



# FINAL REPORT

## STATE OF NEBRASKA WASTE CHARACTERIZATION STUDY



*Prepared for*

**State of Nebraska**  
**Department of Environmental Quality**  
1200 N Street, Suite 400  
Lincoln, Nebraska 68509

*Prepared by*

**Engineering Solutions & Design, Inc.**  
9393 W. 110<sup>th</sup> Street, Suite 500  
Overland Park, Kansas 66210  
(800) 298-1851



**March 9, 2009**

## **ACKNOWLEDGEMENTS**

The management and operations personnel at the eight participating facilities were very cooperative, supportive, and helpful with the efforts of the project team. The field work and data gathering processes conducted at these facilities did impact their daily routine. Their regard for our safety and their willing assistance was paramount in our ability to successfully complete the four seasonal field sorting events undertaken for this project. We greatly appreciate their understanding, cooperation and support. In addition, we would like to thank the collection vehicle drivers for their patience and input. Again, our data gathering and interview processes impacted their normal routine and in some instances slowed their progress.

Specifically, Engineering Solutions & Design, Inc. would like to thank the following individuals for their interest and assistance in completing this challenging project:

### **Pheasant Point Landfill – Omaha**

Scott O'Neill	Gary Grubaugh
Jerry Huffman	Phil Johannes
Brian Young	Leon Parsley
Leroy Hovenclick	Jake Ward
Joe Small	

### **Douglas County Scale House – Omaha**

Mark Huntley	Mark Helmberger
Jim Sudyka	Amanda Stonys
Lynn Pickering	

### **Bluff Road Landfill – Lincoln**

Karla Welding	John Nemec
Dave Rydl	Shawnadee Morris
Joel Allison	Thomas Lawson
Irvin Hague	Bonnie Campbell
Tina Baker	John Bulling
Michael Sanford	Rudy Nuttleman
Thomas Johnson	

**Norfolk Area Transfer Station**

Gary Lund	Kris Mosel
Lyle Schwartz	Stacey Hansen
Dave Kruger	Pam Krient
Mark Clausen	

**Lexington Landfill**

Dave Sterner	Antonio Barrera
Byron Schuckman	Ann Eggleston

**Hastings Landfill**

Jack Newlun	David Hill
Terry Embree	Marty Stange
Mike Blain	Andrea Sell
Rich Horton	

**Sidney Landfill**

Rob Campbell	Bob Pohl
Leo Nielson	Jim Powell
Dean Sterling	Deryl Hoffman
Ron Leal	DeWayne Wolff
Don Frerichs	Jeff Misegadis

**Chadron Transfer Station**

Jack Nemeth	Leroy Randall
Duane Rhembrandt	Dave Cottier
Bill Melton	Lisa Carroll
Richard Philly	Connie Kolling
Kerry Bannon	

**Valentine Landfill**

Shane Siewert  
Marvin Larabee



## EXECUTIVE SUMMARY

The main objectives of this study were to determine the characteristics of Nebraska's solid waste stream and establish a baseline of waste characterization data for the state. In addition, the results of the study provide a differentiation of the characteristics of Nebraska's solid waste stream among: (1) facilities based upon their grouping as large urban, small urban, large rural, or small rural; (2) the four seasons; (3) the generating sectors – residential, commercial, and mixed; and (4) items sighted during the visual inspection process.

Four seasonal field sorting events were undertaken at eight selected facilities located throughout the state. The Fall 2007 field sorting event occurred during September and October 2007; the Winter 2008 field sorting event was undertaken during January and February 2008; the Spring 2008 field sorting event occurred during April and May 2008; and the Summer 2008 field sorting event occurred during July and August 2008. Both publicly- and privately-owned and operated landfills and transfer stations hosted the seasonal field sorting events.

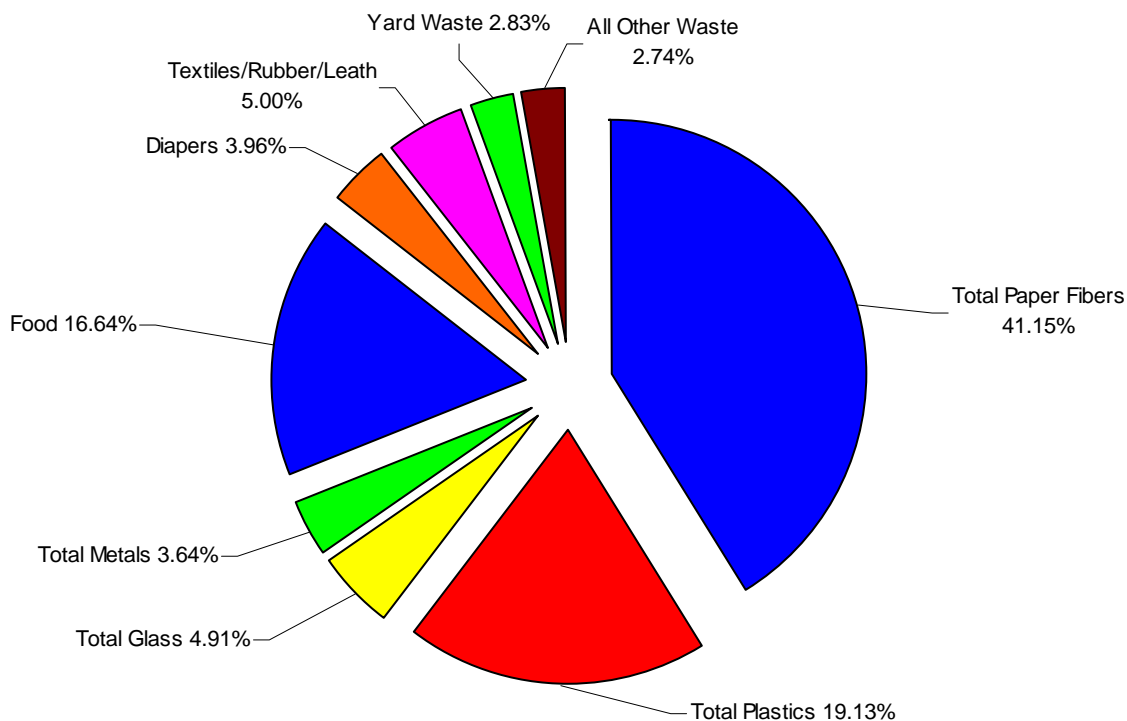
A total of 624 samples were collected during 80 days of sorting. Detailed data for every sample was compiled throughout the four seasonal field sorting events. For example, the weights of the materials found in each sample were recorded, items sighted during the visual inspection were quantified and noted, and sample specifics like the type of waste, county of origin, etc. were also noted. Each sample's weight data was then used to compute each material's corresponding volume. This weight and volume data along with each sample's specifics were then compiled into a two-page sample summary.

The term waste-material category and waste-material component are used throughout this report. A waste-material category is a defined single category for a portion of the waste stream. Cardboard, PET #1, clear glass containers, aluminum containers, food waste, diapers, and yard waste are all examples of a waste-material category. A waste-material component is a group of related waste-material categories. For example, paper fibers is a waste-material component comprised of the cardboard, office paper, newsprint, magazines, paperboard/liner board, and mixed paper waste-material categories.

The three largest portions of Nebraska's waste stream encompass the paper fibers component at 41.15%, the plastics component at 19.13%, and the food category at 16.64%. Combined, these two components and one category comprise almost 77% of Nebraska's total waste stream. It is interesting to note that the food category is larger than any one category in either the paper fibers component or the plastics component.

The four major components of the waste stream – paper fibers, plastics, glass, and metals – comprise more than 68% of the total waste stream in Nebraska. The largest component of these four is paper fibers and the smallest is metals. The largest material categories within each of these four major components include mixed paper, plastic film/wrap/bags, clear glass containers, and tin cans. Of these categories, tin cans are the easiest to recycle while clear glass containers are the most difficult. Plastic film/wrap/bags and mixed paper are both recyclable; however, because these materials are usually highly contaminated and there are limited uses for the materials, they are very price sensitive.

Of the four major components, the paper fibers component provides the greatest opportunity for recovery and recycling. There is recycling potential for all of the material categories in the paper fibers component. More than 75% of the metals component is readily marketable and recyclable; while at least 50% to 60% of the plastics component is recyclable and approximately 27% of the plastics component (PET #1 and HDPE #2 material categories) is readily recyclable. The glass component presents the greatest potential for reuse; however, given its weight and limited value, these reuse needs tend to be localized.



A statistical analysis of the data indicates the database is statistically sound and it meets the 90% confidence interval. The step-by-step process utilized, identified those waste categories with unique anomalies that were addressed through additional analysis and assessment. The key results of this analysis are that the data is normally distributed, represents a true representation of the waste stream, and is statistically valid. Further, this analysis proves that the data meets the confidence interval required.

As previously stated, 624 loads of solid waste were sampled during the four seasonal statewide field sorting events. Of these samples, 284 contained residential waste, 231 were comprised of commercial waste, and 109 contained mixed waste. When the data for all 624 samples was combined, the largest portion of the waste stream (by weight) was the paper fibers component at 41.15%. The paper fibers component found in the statewide residential loads (35.33%) was 5.82% less than all of the 624 samples combined. Conversely, the paper fibers component found in the statewide commercial loads (47.93%) was 6.78% higher than all of the 624 samples combined. The paper fibers component found in the statewide mixed samples was 41.58%, which is only 0.43% higher than the combined samples.

The second largest portion of the 624 combined samples (by weight) was the plastics component at 19.13%. When the plastics component of the commercial samples (19.49%) was compared to this component of the 624 combined samples, the commercial samples contained only 0.36% more plastics. Similarly, when the plastics component of the residential samples (19.27%) was compared to this component of the 624 combined samples, the residential samples contained only 0.14% more plastics. The plastics component of the mixed samples comprised 18.03% of the samples' weight, which is 1.10% lower than the plastics component of the combined statewide samples.

The third largest portion of the 624 combined samples (by weight) was food at 16.64%. Food comprised 15.86% of the weight of the statewide commercial samples, which is 0.78% lower when compared to all of the 624 combined samples. Food comprised 17.22% of the weight of the statewide residential samples, which is 0.58% more when compared to all of the 624 combined samples. Similarly, the statewide mixed waste samples were comprised of 16.80% food, which is 0.36% higher than the 624 combined samples.

A visual inspection of each of the loads selected for sampling was undertaken as a part of this study. The visual inspection process entailed noting items seen when the collection vehicle discharged its load and while walking around the entire perimeter of the load once it was discharged (a walk around). The walk around was first conducted in a clockwise direction. Once the entire perimeter was traversed, a second walk around was conducted in a counter-clockwise direction.

During the four seasonal field sorting events undertaken for this project, data was collected for 50 different items sighted in the 624 loads sampled for this study. An important result of analyzing this data was determining how frequently certain classifications of waste were sighted during the visual inspections of the 624 sampled loads. Specifically, we segregated and analyzed the following classifications:

**E-Waste:** Includes CPU's, Monitors, Keyboards, Printers, Computer Parts, Televisions, Stereos, DVDs and VCRs, and Stereos and Speakers.

**Furniture:** Includes Sofas, Stuffed Chairs, Mattresses, Patio Furniture, Wood Furniture, and Metal Furniture.

**Limbs and Brush:** Includes Limbs, Brush, and Yard Waste (for purposes of this specific analysis, only yard waste that was sighted in the sampled loads was included).

**Construction and Demolition Debris:** Includes Lumber, Dry Wall, Plumbing Fixtures, Electric Cable, Insulation, Plastic Bins, Siding, Shingles, PVC Pipe, Carpet, Doors, Windows, and Linoleum.

In the residential waste stream, e-waste was sighted in 31% of all the residential loads sampled for this project; furniture was sighted in 60% of all the residential loads; limbs and brush were sighted in 46% of all the residential loads; and, construction and demolition debris was sighted in 78% of all the residential loads sampled for this project.

In the commercial waste stream, e-waste was sighted in 30% of all the commercial loads sampled; furniture was sighted in 62% of all the commercial loads; limbs and brush were sighted in 32% of all the commercial loads; and construction and demolition debris was sighted in 71% of all the commercial loads sampled for this project.

In the mixed waste stream, e-waste was sighted in 35% of all the 109 mixed waste loads sampled; furniture was sighted in 63% of the mixed waste loads sampled; limbs and brush were sighted in 49% of the mixed waste loads; and construction and demolition debris was sighted in 86% of all the 109 mixed waste loads sampled for this project.



The following observations are based on a review of all the data generated for this study and the field activities undertaken as a part of this project. These observations are provided to further expand the information provided in this report.

- The yard waste ban appears to be very successful in reducing the amount of yard waste disposed in Nebraska's solid waste facilities.
- More than 50% of the paper fibers component of Nebraska's municipal waste stream is easily recyclable.
- The plastics component comprises 19.13% of Nebraska's municipal waste stream and approximately 27% of the component is easily recyclable.
- The metals component comprises 3.64% of Nebraska's municipal waste stream and more than 75% of this component is easily recycled.
- Food comprises 16.64% of Nebraska's municipal waste stream. This material can be recovered and utilized in composting; however, recovery can be expensive and require vehicles that are exclusively utilized for food waste collection.
- The diapers category comprises 3.96% of Nebraska's municipal waste stream. The majority of this category appears to be adult diapers.
- The textiles/rubber/leather category comprises 5.00% of Nebraska's municipal waste stream. The largest portions of this category appear to be clothing (textiles) and shoes.
- Electronic waste was sighted in more than 30% of the sampled loads.
- Furniture was sighted in more than 60% of the sampled loads.
- Construction and demolition debris was sighted in more than 75% of the sampled loads.

The success of any waste characterization study is in the use of the data and the information generated. The following recommendations provide ideas on how this data and information could be utilized to benefit the State of Nebraska.

1. A program should be developed that provides a relationship among the eight participating facilities – and the counties they serve – and all of the other counties in Nebraska.
2. An on-going training program that provides guidance and direction in the use of the data provided in this report should be established.
3. The implementation of waste audit programs and data from this study could be of exceptional benefit to solid waste planners throughout the state.
4. More focused waste sorts should be considered for particular areas in the state.
5. A follow-up waste characterization study of Nebraska's municipal waste stream should be conducted in 2013, or no later than 2016.

## TABLE OF CONTENTS

LIST OF TABLES	<i>xii</i>
----------------	------------

LIST OF CHARTS	<i>xvii</i>
----------------	-------------

### 1. INTRODUCTION

1.1	STUDY PURPOSE AND DEFINITIONS	1-1
1.2	PARTICIPATING FACILITIES	1-5
1.3	PRE-SORT SITE ASSESSMENTS	1-7

### 2. METHODOLOGY

2.1	LOAD SELECTION PROCESS	2-3
2.2	SELECTING THE SAMPLE	2-6
2.3	SORTING AND CATEGORIZATION PROCESS	2-7
2.4	WEIGHT AND VOLUME DETERMINATION	2-13
2.5	DATA RECORDING AND QUALITY CONTROL	2-14

### 3. STATISTICAL ANALYSIS

3.1	INITIAL DATA ASSESSMENT	3-6
3.2	OUTLIER ASSESSMENT	3-11
3.3	CONFIDENCE INTERVAL	3-16
3.4	SUMMARY	3-23

### 4. STATEWIDE WASTE STREAM

4.1	FIELD SORTING EVENT CONDITIONS	4-2
4.2	RELATIONSHIP AMONG STUDY SITES	4-4
4.3	DISTRIBUTION OF WASTE STREAM COMPONENTS	4-25

## **TABLE OF CONTENTS (continued)**

### **5. SEASONAL WEIGHT AND VOLUME DATA ANALYSIS**

5.1	SEASONAL DATA ANALYSIS	5-1
5.2	CONSOLIDATED DATA ANALYSIS	5-17
5.3	SEASONAL AND CONSOLIDATED DATA COMPARISON	5-23

### **6. TYPE OF WASTE ANALYSIS**

6.1	RESIDENTIAL WASTE STREAM	6-1
6.2	COMMERCIAL WASTE STREAM	6-13
6.3	MIXED WASTE STREAM	6-25
6.4	WASTE STREAM COMPARISONS	6-35

### **7. VISUAL INSPECTION ANALYSIS**

7.1	SEASONAL VISUAL INSPECTION ANALYSIS	7-2
7.2	CONSOLIDATED VISUAL INSPECTION ANALYSIS	7-5
7.3	SEASONAL AND CONSOLIDATED VISUAL INSPECTION DATA COMPARISON	7-9

### **8. OBSERVATIONS AND RECOMMENDATIONS**

8.1	OBSERVATIONS	8-4
8.2	RECOMMENDATIONS	8-6

## TABLE OF CONTENTS (continued)

### APPENDIX A

#### PHEASANT POINT LANDFILL - OMAHA

A.1	WORK PLAN	A-2
A.2	VEHICLE SURVEY	A-2
A.3	FIELD SORTING EVENTS AND CONDITIONS	A-5
A.4	OBSERVATIONS	A-9
A.5	WEIGHT AND VOLUME ANALYSIS	A-10
	A.5.1 Seasonal Data Analysis	A-11
	A.5.2 Consolidated Data Analysis	A-30
A.6	TYPE OF WASTE ANALYSIS	A-35
	A.6.1 Residential Waste Stream	A-35
	A.6.2 Commercial Waste Stream	A-39
	A.6.3 Waste Stream Comparison	A-43
A.7	VISUAL INSPECTION ANALYSIS	A-46

#### FALL 2007 SAMPLE DATA FOR PHEASANT POINT LANDFILL - OMAHA

Weight and Volume Data Summary Tables

Visual Inspection Summary Tables

#### WINTER 2008 SAMPLE DATA FOR PHEASANT POINT LANDFILL - OMAHA

Weight and Volume Data Summary Tables

Visual Inspection Summary Tables

#### SPRING 2008 SAMPLE DATA FOR PHEASANT POINT LANDFILL - OMAHA

Weight and Volume Data Summary Tables

Visual Inspection Summary Tables

#### SUMMER 2008 SAMPLE DATA FOR PHEASANT POINT LANDFILL - OMAHA

Weight and Volume Data Summary Tables

Visual Inspection Summary Tables

## TABLE OF CONTENTS (continued)

### APPENDIX B

#### BLUFF ROAD LANDFILL - LINCOLN

B.1	WORK PLAN	B-2
B.2	FIELD SORTING EVENTS AND CONDITIONS	B-3
B.3	OBSERVATIONS	B-6
B.4	WEIGHT AND VOLUME ANALYSIS	B-8
	B.4.1 Seasonal Data Analysis	B-8
	B.4.2 Consolidated Data Analysis	B-28
B.5	TYPE OF WASTE ANALYSIS	B-33
	B.5.1 Residential Waste Stream	B-33
	B.5.2 Commercial Waste Stream	B-37
	B.5.3 Mixed Waste Stream	B-41
	B.5.4 Waste Stream Comparison	B-42
B.6	VISUAL INSPECTION ANALYSIS	B-46

#### FALL 2007 SAMPLE DATA FOR BLUFF ROAD LANDFILL - LINCOLN

Weight and Volume Data Summary Tables

Visual Inspection Summary Tables

#### WINTER 2008 SAMPLE DATA FOR BLUFF ROAD LANDFILL - LINCOLN

Weight and Volume Data Summary Tables

Visual Inspection Summary Tables

#### SPRING 2008 SAMPLE DATA FOR BLUFF ROAD LANDFILL - LINCOLN

Weight and Volume Data Summary Tables

Visual Inspection Summary Tables

#### SUMMER 2008 SAMPLE DATA FOR BLUFF ROAD LANDFILL - LINCOLN

Weight and Volume Data Summary Tables

Visual Inspection Summary Tables

## TABLE OF CONTENTS (continued)

### APPENDIX C NORFOLK AREA TRANSFER STATION

C.1	WORK PLAN	C-2
C.2	FIELD SORTING EVENTS AND CONDITIONS	C-3
C.3	OBSERVATIONS	C-5
C.4	WEIGHT AND VOLUME ANALYSIS	C-6
	C.4.1 Seasonal Data Analysis	C-6
	C.4.2 Consolidated Data Analysis	C-26
C.5	TYPE OF WASTE ANALYSIS	C-31
	C.5.1 Residential Waste Stream	C-31
	C.5.2 Commercial Waste Stream	C-35
	C.5.3 Mixed Waste Stream	C-39
	C.5.4 Waste Stream Comparison	C-43
C.6	VISUAL INSPECTION ANALYSIS	C-47

### FALL 2007 SAMPLE DATA FOR NORFOLK AREA TRANSFER STATION

Weight and Volume Data Summary Tables

Visual Inspection Summary Tables

### WINTER 2008 SAMPLE DATA FOR NORFOLK AREA TRANSFER STATION

Weight and Volume Data Summary Tables

Visual Inspection Summary Tables

### SPRING 2008 SAMPLE DATA FOR NORFOLK AREA TRANSFER STATION

Weight and Volume Data Summary Tables

Visual Inspection Summary Tables

### SUMMER 2008 SAMPLE DATA FOR NORFOLK AREA TRANSFER STATION

Weight and Volume Data Summary Tables

Visual Inspection Summary Tables

## TABLE OF CONTENTS (continued)

### APPENDIX D LEXINGTON LANDFILL

D.1	WORK PLAN	D-2
D.2	FIELD SORTING EVENTS AND CONDITIONS	D-3
D.3	OBSERVATIONS	D-5
D.4	WEIGHT AND VOLUME ANALYSIS	D-6
	D.4.1 Seasonal Data Analysis	D-6
	D.4.2 Consolidated Data Analysis	D-26
D.5	TYPE OF WASTE ANALYSIS	D-31
	D.5.1 Residential Waste Stream	D-31
	D.5.2 Commercial Waste Stream	D-35
	D.5.3 Mixed Waste Stream	D-39
	D.5.4 Waste Stream Comparison	D-43
D.6	VISUAL INSPECTION ANALYSIS	D-47

#### FALL 2007 SAMPLE DATA FOR LEXINGTON LANDFILL

Weight and Volume Data Summary Tables

Visual Inspection Summary Tables

#### WINTER 2008 SAMPLE DATA FOR LEXINGTON LANDFILL

Weight and Volume Data Summary Tables

Visual Inspection Summary Tables

#### SPRING 2008 SAMPLE DATA FOR LEXINGTON LANDFILL

Weight and Volume Data Summary Tables

Visual Inspection Summary Tables

#### SUMMER 2008 SAMPLE DATA FOR LEXINGTON LANDFILL

Weight and Volume Data Summary Tables

Visual Inspection Summary Tables



## TABLE OF CONTENTS (continued)

### APPENDIX E HASTINGS LANDFILL

E.1	WORK PLAN	E-2
E.2	FIELD SORTING EVENTS AND CONDITIONS	E-2
E.3	OBSERVATIONS	E-4
E.4	WEIGHT AND VOLUME ANALYSIS	E-4
	E.4.1 Seasonal Data Analysis	E-5
	E.4.2 Consolidated Data Analysis	E-24
E.5	TYPE OF WASTE ANALYSIS	E-29
	E.5.1 Residential Waste Stream	E-29
	E.5.2 Commercial Waste Stream	E-33
	E.5.3 Mixed Waste Stream	E-37
	E.5.4 Waste Stream Comparison	E-41
E.6	VISUAL INSPECTION ANALYSIS	E-45
FALL 2007 SAMPLE DATA FOR HASTINGS LANDFILL		
	Weight and Volume Data Summary Tables	
	Visual Inspection Summary Tables	
WINTER 2008 SAMPLE DATA FOR HASTINGS LANDFILL		
	Weight and Volume Data Summary Tables	
	Visual Inspection Summary Tables	
SPRING 2008 SAMPLE DATA FOR HASTINGS LANDFILL		
	Weight and Volume Data Summary Tables	
	Visual Inspection Summary Tables	
SUMMER 2008 SAMPLE DATA FOR HASTINGS LANDFILL		
	Weight and Volume Data Summary Tables	
	Visual Inspection Summary Tables	

## TABLE OF CONTENTS (continued)

### APPENDIX F SIDNEY LANDFILL

F.1	WORK PLAN	F-2
F.2	FIELD SORTING EVENTS AND CONDITIONS	F-3
F.3	OBSERVATIONS	F-5
F.4	WEIGHT AND VOLUME ANALYSIS	F-5
	F.4.1 Seasonal Data Analysis	F-6
	F.4.2 Consolidated Data Analysis	F-26
F.5	TYPE OF WASTE ANALYSIS	F-31
	F.5.1 Residential Waste Stream	F-31
	F.5.2 Commercial Waste Stream	F-35
	F.5.3 Mixed Waste Stream	F-39
	F.5.4 Waste Stream Comparison	F-43
F.6	VISUAL INSPECTION ANALYSIS	F-47
FALL 2007 SAMPLE DATA FOR SIDNEY LANDFILL		
	Weight and Volume Data Summary Tables	
	Visual Inspection Summary Tables	
WINTER 2008 SAMPLE DATA FOR SIDNEY LANDFILL		
	Weight and Volume Data Summary Tables	
	Visual Inspection Summary Tables	
SPRING 2008 SAMPLE DATA FOR SIDNEY LANDFILL		
	Weight and Volume Data Summary Tables	
	Visual Inspection Summary Tables	
SUMMER 2008 SAMPLE DATA FOR SIDNEY LANDFILL		
	Weight and Volume Data Summary Tables	
	Visual Inspection Summary Tables	

## TABLE OF CONTENTS (continued)

### APPENDIX G CHADRON TRANSFER STATION

G.1	WORK PLAN	G-2
G.2	FIELD SORTING EVENTS AND CONDITIONS	G-2
G.3	OBSERVATIONS	G-4
G.4	WEIGHT AND VOLUME ANALYSIS	G-4
	G.4.1 Seasonal Data Analysis	G-5
	G.4.2 Consolidated Data Analysis	G-24
G.5	TYPE OF WASTE ANALYSIS	G-29
	G.5.1 Residential Waste Stream	G-29
	G.5.2 Commercial Waste Stream	G-33
	G.5.3 Mixed Waste Stream	G-37
	G.5.4 Waste Stream Comparison	G-41
G.6	VISUAL INSPECTION ANALYSIS	G-45

### FALL 2007 SAMPLE DATA FOR CHADRON TRANSFER STATION

Weight and Volume Data Summary Tables

Visual Inspection Summary Tables

### WINTER 2008 SAMPLE DATA FOR CHADRON TRANSFER STATION

Weight and Volume Data Summary Tables

Visual Inspection Summary Tables

### SPRING 2008 SAMPLE DATA FOR CHADRON TRANSFER STATION

Weight and Volume Data Summary Tables

Visual Inspection Summary Tables

### SUMMER 2008 SAMPLE DATA FOR CHADRON TRANSFER STATION

Weight and Volume Data Summary Tables

Visual Inspection Summary Tables

## TABLE OF CONTENTS (continued)

### APPENDIX H VALENTINE LANDFILL

H.1	WORK PLAN	H-2
H.2	FIELD SORTING EVENTS AND CONDITIONS	H-3
H.3	OBSERVATIONS	H-5
H.4	WEIGHT AND VOLUME ANALYSIS	H-6
	H.4.1 Seasonal Data Analysis	H-6
	H.4.2 Consolidated Data Analysis	H-26
H.5	TYPE OF WASTE ANALYSIS	H-31
	H.5.1 Residential Waste Stream	H-31
	H.5.2 Commercial Waste Stream	H-35
	H.5.3 Mixed Waste Stream	H-39
	H.5.4 Waste Stream Comparison	H-43
H.6	VISUAL INSPECTION ANALYSIS	H-48

#### FALL 2007 SAMPLE DATA FOR VALENTINE LANDFILL

Weight and Volume Data Summary Tables

Visual Inspection Summary Tables

#### WINTER 2008 SAMPLE DATA FOR VALENTINE LANDFILL

Weight and Volume Data Summary Tables

Visual Inspection Summary Tables

#### SPRING 2008 SAMPLE DATA FOR VALENTINE LANDFILL

Weight and Volume Data Summary Tables

Visual Inspection Summary Tables

#### SUMMER 2008 SAMPLE DATA FOR VALENTINE LANDFILL

Weight and Volume Data Summary Tables

Visual Inspection Summary Tables

## TABLE OF CONTENTS (continued)

### APPENDIX I WORK PLAN

1.	INTRODUCTION	I-1
2.	GENERAL FIELD ACTIVITY PROTOCOL AND QUALITY ASSURANCE	I-4
3.	TRAINING AND HEALTH AND SAFETY PROGRAM	I-21
4.	SITE SPECIFIC INFORMATION	I-30

## LIST OF TABLES

Table 1.1	Definitions	1-2
Table 1.2	Facilities and Corresponding Work Plans	1-7
Table 2.1	Example Interview and Visual Inspection Form	2-5
Table 2.2	Example Data Recording Sheet	2-8
Table 2.3	Waste-Material Category Definitions	2-10
Table 3.1	Weight Data Summary By Category for the Consolidated Database	3-2
Table 3.2	Weight Data Summary By Category for the Residential Database	3-3
Table 3.3	Weight Data Summary By Category for the Commercial Database	3-4
Table 3.4	Weight Data Summary By Category for the Mixed Waste Database	3-5
Table 3.5	Number of Categories Where the Standard Deviation is Greater Than the Average	3-6
Table 3.6	Weight Data Summary for Non-Zero Samples for the Consolidated Database	3-7
Table 3.7	Weight Data Summary for Non-Zero Samples for the Residential Database	3-8
Table 3.8	Weight Data Summary for Non-Zero Samples for the Commercial Database	3-9
Table 3.9	Weight Data Summary for Non-Zero Samples for the Mixed Waste Database	3-10
Table 3.10	Weight Data Summary for Non-Zero Samples with No Outliers for the Consolidated Database	3-12
Table 3.11	Weight Data Summary for Non-Zero Samples with No Outliers for the Residential Database	3-13

## LIST OF TABLES (continued)

Table 3.12	Weight Data Summary for Non-Zero Samples with No Outliers for the Commercial Database	3-14
Table 3.13	Weight Data Summary for Non-Zero Samples with No Outliers for the Mixed Waste Database	3-15
Table 3.14	Confidence Interval and Weighted Average Data for the Consolidated Database	3-19
Table 3.15	Confidence Interval for Residential Database	3-20
Table 3.16	Confidence Interval for Commercial Database	3-21
Table 3.17	Confidence Interval for the Mixed Database	3-22
Table 4.1	Solid Waste Facilities Grouped by Designation	4-5
Table 4.2	Statewide Summary of the Paper Fibers Component by Weight	4-6
Table 4.3	Statewide Summary of the Plastics Component by Weight	4-8
Table 4.4	Statewide Summary of the Glass Component by Weight	4-10
Table 4.5	Statewide Summary of the Metals Component by Weight	4-12
Table 4.6	Statewide Summary of the Food Category by Weight	4-14
Table 4.7	Statewide Summary of the Diapers Category by Weight	4-16
Table 4.8	Statewide Summary of the Textiles/Rubber/Leather Category by Weight	4-18
Table 4.9	Statewide Summary of the Yard Waste Category by Weight	4-20
Table 4.10	Each Designation's Contribution to the Four Waste-Material Components and the Four Major Other Waste Categories	4-23

## LIST OF TABLES (continued)

Table 4.11	Statewide Distribution of the Paper Fibers Component by Weight	4-26
Table 4.12	Statewide Distribution of the Plastics Component by Weight	4-28
Table 4.13	Statewide Distribution of the Glass Component by Weight	4-30
Table 4.14	Statewide Distribution of the Metals Component by Weight	4-32
Table 5.1	Fall 2007 Statewide Weight Data Summary	5-2
Table 5.2	Fall 2007 Statewide Volume Data Summary	5-3
Table 5.3	Winter 2008 Statewide Weight Data Summary	5-6
Table 5.4	Winter 2008 Statewide Volume Data Summary	5-7
Table 5.5	Spring 2008 Statewide Weight Data Summary	5-10
Table 5.6	Spring 2008 Statewide Volume Data Summary	5-11
Table 5.7	Summer 2008 Statewide Weight Data Summary	5-14
Table 5.8	Summer 2008 Statewide Volume Data Summary	5-15
Table 5.9	Number of Loads and Type of Waste for All Sampled Loads Statewide	5-17
Table 5.10	Statewide Consolidated Weight Data Summary	5-20
Table 5.11	Statewide Consolidated Volume Data Summary	5-21
Table 5.12	Statewide Comparison of Seasonal Weight Data Percentages	5-26
Table 5.13	Statewide Comparison of Seasonal Volume Data Percentages	5-28



## LIST OF TABLES (continued)

Table 6.1	Statewide Residential Weight Data Summary	6-2
Table 6.2	Statewide Residential Volume Data Summary	6-3
Table 6.3	Statewide Comparison of Seasonal Weight Data Percentages for Residential Waste	6-8
Table 6.4	Statewide Comparison of Seasonal Volume Data Percentages for Residential Waste	6-10
Table 6.5	Selected Components' and Categories' Percentages of the Consolidated Statewide Residential Weight Data	6-12
Table 6.6	Statewide Commercial Weight Data Summary	6-14
Table 6.7	Statewide Commercial Volume Data Summary	6-15
Table 6.8	Statewide Comparison of Seasonal Weight Data Percentages for Commercial Waste	6-20
Table 6.9	Statewide Comparison of Seasonal Volume Data Percentages for Commercial Waste	6-22
Table 6.10	Selected Components' and Categories' Percentages of the Consolidated Statewide Commercial Weight Data	6-24
Table 6.11	Statewide Mixed Weight Data Summary	6-26
Table 6.12	Statewide Mixed Volume Data Summary	6-27
Table 6.13	Statewide Comparison of Seasonal Weight Data Percentages for Mixed Waste	6-30
Table 6.14	Statewide Comparison of Seasonal Volume Data Percentages for Mixed Waste	6-32
Table 6.15	Selected Components' and Categories' Percentages of the Consolidated Statewide Mixed Waste Weight Data	6-34
Table 6.16	Comparison of the Consolidated Statewide Weight Data for Residential, Commercial, and Mixed Waste Samples	6-37
Table 6.17	Percentage of Residential, Commercial, and Mixed Waste Loads Sampled and Segregated by Designation	6-40

## LIST OF TABLES (continued)

Table 7.1	Statewide Quantified Visual Inspection Information	7-7
Table 7.2	Statewide Visual Inspection Results	7-8
Table 7.3	Percentage of Sampled Residential Loads in Which Items from Four Classifications Were Sighted	7-10
Table 7.4	Percentage of Sampled Commercial Loads in Which Items from Four Classifications Were Sighted	7-12
Table 7.5	Percentage of Sampled Mixed Waste Loads in Which Items from Four Classifications Were Sighted	7-14
Table 8.1	Percentage of Selected Categories and Components of Nebraska's Municipal, Residential, and Commercial Waste Streams	8-2
Table 8.2	Percentage and Total Weight of Selected Categories and Components of Nebraska's Municipal Waste Stream	8-3

## LIST OF CHARTS

Chart 4.1	Contribution of Each Facility to the Paper Fibers Component	4-7
Chart 4.2	Percentage of the Waste Stream Comprised of the Paper Fibers Component at Each Facility and Statewide	4-7
Chart 4.3	Contribution of Each Facility to the Plastics Component	4-9
Chart 4.4	Percentage of the Waste Stream Comprised of the Plastics Component at Each Facility and Statewide	4-9
Chart 4.5	Contribution of Each Facility to the Glass Component	4-11
Chart 4.6	Percentage of the Waste Stream Comprised of the Glass Component at Each Facility and Statewide	4-11
Chart 4.7	Contribution of Each Facility to the Metals Component	4-13
Chart 4.8	Percentage of the Waste Stream Comprised of the Metals Component at Each Facility and Statewide	4-13
Chart 4.9	Contribution of Each Facility to the Food Category	4-15
Chart 4.10	Percentage of the Waste Stream Comprised of the Food Category at Each Facility and Statewide	4-15
Chart 4.11	Contribution of Each Facility to Diapers Category	4-17
Chart 4.12	Percentage of the Waste Stream Comprised of the Diapers Category at Each Facility and Statewide	4-17
Chart 4.13	Contribution of Each Facility to the Textiles/Rubber/Leather Category	4-19
Chart 4.14	Percentage of the Waste Stream Comprised of the Textiles/Rubber/Leather Category at Each Facility and Statewide	4-19
Chart 4.15	Contribution of Each Facility to the Yard Waste Category	4-21
Chart 4.16	Percentage of the Waste Stream Comprised of the Yard Waste Category at Each Facility and Statewide	4-21

## LIST OF CHARTS (continued)

Chart 4.17	Statewide Distribution of the Paper Fibers Component	4-26
Chart 4.18	Statewide Distribution of the Plastics Component	4-28
Chart 4.19	Statewide Distribution of the Glass Component	4-30
Chart 4.20	Statewide Distribution of the Metals Component	4-32
Chart 5.1	Distribution of the Consolidated Statewide Weight Data	5-22
Chart 5.2	Distribution of the Consolidated Statewide Volume Data	5-22
Chart 5.3	Percentage of the Paper Fibers Component for Each Participating Facility and Consolidated Statewide Waste Streams	5-30
Chart 5.4	Percentage of the Plastics Component for Each Participating Facility and Consolidated Statewide Waste Streams	5-31
Chart 5.5	Percentage of the Glass Component for Each Participating Facility and Consolidated Statewide Waste Streams	5-32
Chart 5.6	Percentage of the Metals Component for Each Participating Facility and Consolidated Statewide Waste Streams	5-33
Chart 5.7	Percentage of the Food Category for Each Participating Facility and Consolidated Statewide Waste Streams	5-34
Chart 5.8	Percentage of the Diapers Category for Each Participating Facility and Consolidated Statewide Waste Streams	5-35
Chart 5.9	Percentage of the Textiles/Rubber/Leather Category for Each Participating Facility and Consolidated Statewide Waste Streams	5-36
Chart 5.10	Percentage of the Yard Waste Category for Each Participating Facility and Consolidated Statewide Waste Streams	5-37

## LIST OF CHARTS (continued)

Chart 6.1	Distribution of the Consolidated Statewide Residential Weight Data	6-4
Chart 6.2	Distribution of the Consolidated Statewide Residential Volume Data	6-4
Chart 6.3	Distribution of the Consolidated Statewide Commercial Weight Data	6-16
Chart 6.4	Distribution of the Consolidated Statewide Commercial Volume Data	6-16
Chart 6.5	Distribution of the Consolidated Statewide Mixed Waste Weight Data	6-28
Chart 6.6	Distribution of the Consolidated Statewide Mixed Waste Volume Data	6-28
Chart 6.7	Distribution of Consolidated Statewide Weight Data for Residential, Commercial, and Mixed Waste Samples	6-38

## **1. INTRODUCTION**

Engineering Solutions & Design, Inc. (ES&D) was contracted by the Nebraska Department of Environmental Quality (NDEQ) to perform a statewide waste characterization study. The study included sampling the waste stream at eight solid waste disposal facilities (landfills or transfer stations) located throughout Nebraska. Field sampling events were conducted at each of the eight selected facilities during each of the four seasons. The first field sorting event was undertaken in Fall 2007. Subsequent field sorting events were undertaken in Winter 2008, Spring 2008, and Summer 2008.

### **1.1 STUDY PURPOSE AND DEFINITIONS**

The main objectives of this study were to determine the characteristics of Nebraska's solid waste stream and establish a baseline of waste characterization data for the state. In addition, the results of the study provide a differentiation of the characteristics of Nebraska's solid waste stream among: (1) facilities based upon their grouping as large urban, small urban, large rural, or small rural; (2) the four seasons; (3) the generating sectors – residential, commercial, and mixed; and (4) items sighted during the visual inspection process.

In order to better understand the purpose of this project, it is important to define waste characterization, also known as a waste sort or waste pick. In general, a waste characterization project encompasses sorting a portion of the solid waste stream. For this project, the waste sort encompassed sorting through a portion of the solid waste stream at predetermined selected facilities. Solid waste that was sorted during the four seasonal field sorting events at each facility was generated from a variety of users and included residential, commercial or mixed waste.

Throughout this report a variety of terms specific to the waste characterization process are used. Definitions for some of these terms are listed in Table 1.1. For purposes of this study, waste generated at apartment complexes was considered either residential or commercial waste depending upon how it was collected and delivered to the solid waste facility. Apartment waste placed in dumpsters and collected by front-loading vehicles together with waste collected from commercial generators such as restaurants, offices, retail stores, etc. was considered a part of the commercial waste stream. Conversely, apartment waste that was placed in cans, bags and/or totes and collected in rear- or side-loading vehicles along with waste collected from single family dwellings was considered a part of the residential waste stream.

**TABLE 1.1  
DEFINITIONS**

<i>Term</i>	<i>Definition</i>
Field Sorting Event	Activities undertaken at a participating solid waste facility that encompassed all functions necessary to gather data to accurately determine the characteristics of the waste stream (also see Waste Pick or Waste Sort). For this study, field sorting events were undertaken at each participating facility during the fall, winter, spring and summer seasons.
Waste Pick or Waste Sort	The sorting of a sample of waste to determine its characteristics. This effort can be used to define the characteristics of the entire waste stream or to identify specific items in the waste stream.
Load	The contents of a solid waste collection vehicle.
Sample	The portion of the load selected for sorting. The optimum sample size varies from 200 to 300 pounds.
Waste-Material Category	A defined single category for a portion of the waste stream. For example, cardboard, PET #1, clear glass containers, aluminum containers, food waste, diapers, and yard waste are all waste-material categories.
Waste-Material Component	A group of related waste-material categories. For example, paper fibers is a waste-material component comprised of the cardboard, office paper, newsprint, magazines, paperboard/liner board, and mixed paper waste-material categories.
Visual Inspection	An inspection conducted by walking around the load once it is removed from the collection vehicle. This inspection is utilized to identify large items in a load as well as to ascertain a broad concept of the characteristics of the load.
Residential Waste	Waste generated by households at either single family residences or apartment residences.
Commercial Waste	Waste collected from restaurants, grocery stores, dry goods stores, apartment buildings, small businesses, office buildings, schools, medical centers, and/or similar facilities.
Mixed Waste	A combination of commercial and residential waste.

**TABLE 1.1**  
**DEFINITIONS (continued)**

<i>Term</i>	<i>Definition</i>
Curbside or Street Collection	The process of placing bags, cans, carts and/or toters filled with solid waste at the curbside or edge of street for collection.
Front Loader	A solid waste collection vehicle that collects waste utilizing two forks to lift various size containers or dumpsters. Solid waste is loaded into the top of the truck and compacted within the box. This type of truck is typically utilized for the collection of solid waste generated by commercial users.
Rear Packer	A solid waste collection vehicle that collects waste by placing it in an opening at the rear of the truck. The waste can be placed manually or via automated means. The solid waste is mechanically pushed into the box of the truck and compacted. This type of truck is typically utilized to collect solid waste generated by residential users.
Side Loader	A solid waste collection vehicle that collects waste by placing it in an opening at the side of the truck. The waste can be placed manually or via automated means. The solid waste is mechanically pushed into the box of the truck and compacted. This type of truck is typically utilized to collect solid waste generated by residential users.
Roll-Off	A solid waste collection vehicle that collects waste deposited in a large metal container (dumpster) from one location, such as a construction site, large store, shopping mall, or industrial site. This vehicle then delivers the waste to a disposal facility, where the container is rolled off and unloaded. The empty container is then returned to the waste generator.
Bags	Non-rigid plastic containers that are filled with solid waste and placed at the curb or in alleys for collection. The opening of the container is usually secured by a metal or plastic tie.
Cans	Rigid metal or plastic containers that are filled with solid waste and placed at the curb or in alleys for collection. The opening in these containers is typically secured with a lid.



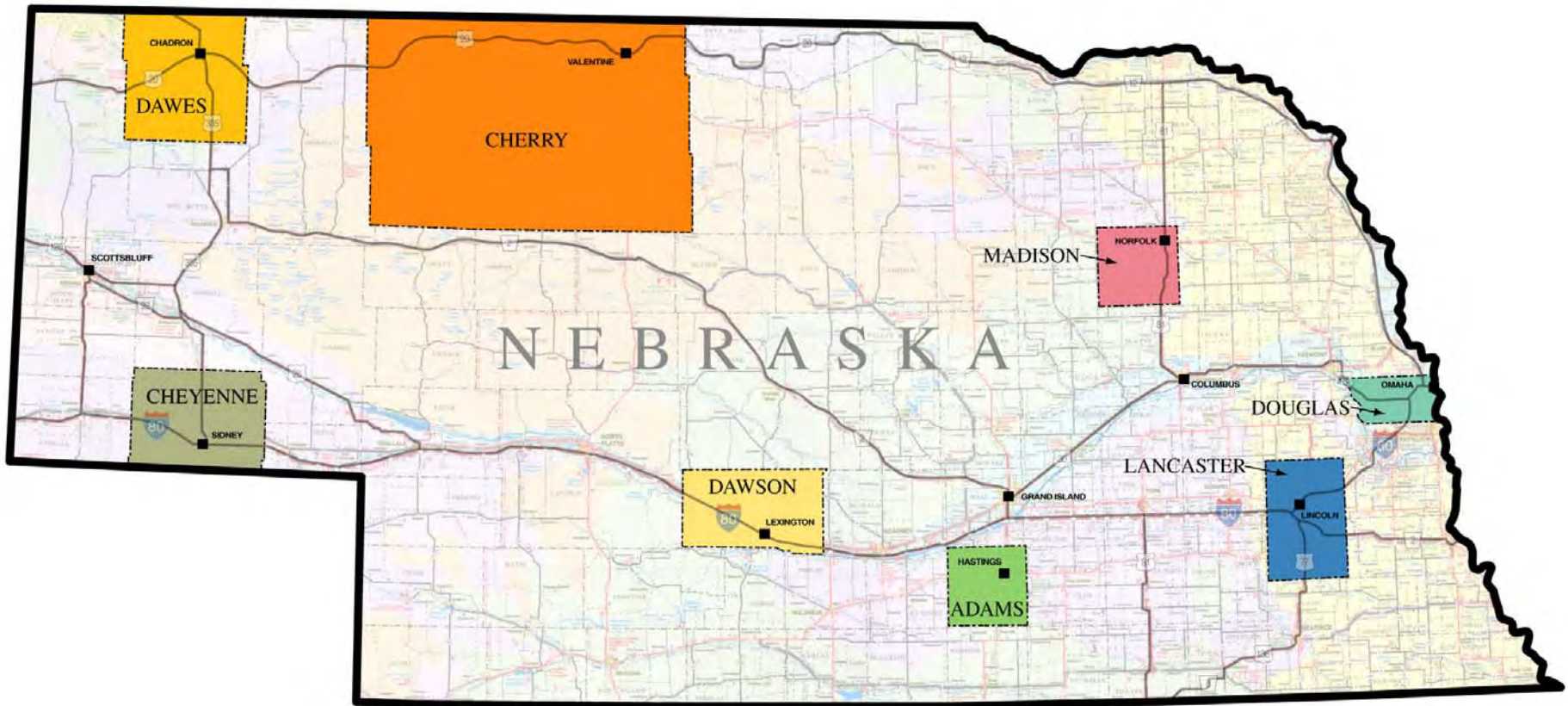
**TABLE 1.1**  
**DEFINITIONS (continued)**

<i>Term</i>	<i>Definition</i>
Carts or Toters	Rigid plastic containers that are filled with solid waste and placed at the curb or in alleys for collection. These containers have wheels and are designed to be utilized by collection vehicles that have automated mechanisms for lifting the container and unloading it into the collection vehicle. The opening in these containers is typically at the top and secured with a lid that is attached to the container.
Dumpsters	Rigid metal or plastic containers that are filled with solid waste. These containers are typically rectangular in shape and are typically utilized to service large commercial waste generators. These containers are collected by front loading vehicles that utilize forks to lift the dumpster onto the top of the truck where the container is tipped and the contents unloaded in the vehicle. The opening in these containers is typically at the top or side and is secured with a lid that is attached to the container.

## 1.2 PARTICIPATING FACILITIES

Field sorting events (waste sorts) were undertaken during each of the four seasons at eight selected facilities. Facilities were selected based on their location within the state, their size, and their willingness to work with NDEQ to allow access to their solid waste landfill or transfer facility. The highlighted counties on the Map 1.1 indicate the participating facilities' locations. The eight participating facilities included:

1. Pheasant Point Landfill located in Douglas County near Bennington, Nebraska. This facility primarily serves the Omaha metropolitan area.
2. City of Lincoln's Bluff Road Landfill located in Lancaster County just north of Lincoln, Nebraska.
3. Norfolk Area Solid Waste Transfer Station located in Madison County within the city limits of Norfolk, Nebraska.
4. City of Hastings Landfill located in Adams County in the southwestern portion of Hastings, Nebraska.
5. Lexington Area Solid Waste Agency's landfill located in Dawson County north of Lexington, Nebraska.
6. The Chadron Transfer Station serving the Solid Waste Agency of Northwest Nebraska. The facility is located in the community of Chadron, which is in Dawes County, Nebraska.
7. The Sidney Landfill, which serves the Sidney Area Solid Waste Agency and is located in the community of Sidney in Cheyenne County, Nebraska.
8. The Valentine Landfill, which serves the Valentine Area Solid Waste Agency and is located in Cherry County east of the community of Valentine, Nebraska.



MAP 1.1  
NEBRASKA MAP DEPICTING COUNTIES AND  
PARTICIPATING FACILITIES' LOCATIONS

### 1.3 PRE-SORT SITE ASSESSMENTS

During the week of July 9, 2007, ES&D conducted site visits at the eight selected participating facilities where field sorting events were scheduled to be undertaken. ES&D's project team met with the landfill or transfer station manager at each facility and explained the field activity procedures and the team's needs. Then, the project team toured the facility, reviewed the facility's operation procedures, and discussed the facility's service areas. During the facility tour, the project team ascertained the best and least intrusive area for the team to conduct its field sorting activities. Detailed discussions were undertaken between the project team and each facility manager to identify the flow of waste into each site, day-to-day variations in solid waste delivered to each site, and any specific peculiarities in the solid waste delivered to each site.

At the conclusion of these site visits, ES&D prepared a work plan that detailed the anticipated field activities, sorting area needs and configuration, and requested facility services for each participating facility. The project's health and safety plan was also prepared and presented in the work plan document. A copy of the work plan, entitled *State of Nebraska Waste Characterization Study Work Plan* and dated September 20, 2007, is included in Appendix I. Each facility's site-specific information and work plan are presented in the appendices of this report. Table 1.2 lists each facility and the corresponding appendix where its work plan can be found.

**TABLE 1.2  
FACILITIES AND CORRESPONDING WORK PLANS**

Facility	Appendix
Pheasant Point Landfill – Omaha	A
Bluff Road Landfill – Lincoln	B
Norfolk Area Transfer Station	C
Lexington Landfill	D
Hastings Landfill	E
Sidney Landfill	F
Chadron Transfer Station	G
Valentine Landfill	H



## 2. METHODOLOGY

During field sorting events at each participating facility, the work day varied in length from 10 to 12 hours and was dependent upon the facility's operating hours, the amount of available daylight, and the anticipated number of needed samples. Set-up time consumed approximately one-half hour as did breakdown time at the end of each day. A minimum of 9 hours each day was spent sorting and categorizing waste. Each selected load took between 45 minutes and one-and-one-half hours to sort. As field sorting activities progressed, the time needed to sort and categorize each sample decreased.

At each facility the waste sort team size varied based on the size of the facility and the anticipated number of samples. The sort team was typically comprised of the project manager, the project coordinator, an individual to collect and record data (data analyst), and two to six additional individuals to assist in the sorting process. All field sorting team members were outfitted with Tyvek protective suits, Kevlar lined gloves, safety goggles, hard hats, and high-visibility safety vests.

At the start of the day, the project manager and/or project coordinator arrived at the site prior to the remainder of the team. These team members ensured that the site was secure, identified any changes in the site operation, and communicated with the on-duty site operations staff. Additionally, these team members began the set-up process and tested the scales to ensure proper operation and accuracy.

The first step in the sort process is setting up the site. At each landfill, unless other arrangements were made, the sort area was located as close to the working face as possible, but in a location that did not adversely impact the operation of the facility. The sorting area was set up within 100 feet of the edge of the working face in order to reduce the distance team members needed to traverse when carrying samples to the sort area.

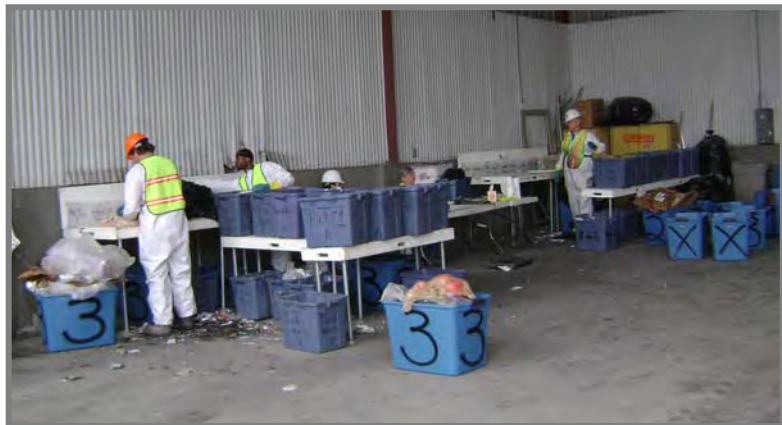
A three-tent complex comprised the sort area at those landfill facilities where the sorting activities were conducted outside. Two of the tents



**PHOTOGRAPH 1.1  
THREE-TENT COMPLEX  
CONFIGURATION AT A LANDFILL**

were configured as work stations with sort tables where portions of the sample were placed for categorizing. Two material sorters sorted and categorized waste in each tent. The third tent was configured with tables, scales, and supplies for material weighing and data gathering. Two scales were utilized for weighing captured samples and sorted waste. A floor scale (with the capacity to accurately weigh up to 220.0 pounds) was positioned adjacent to the tracking table and a smaller scale (with the capacity to accurately weight up to 50.00 pounds) was placed on the tracking table. This configuration allowed for an ease of use and reduced the need for excessive bending and lifting. All necessary forms and recording devices were also housed in the third tent.

An identical configuration was used at the transfer station facilities and those landfills where a baling building or material recovery building was available for use. However, instead of erecting a three-tent complex, the stations and tables were set-up inside the building. At all of these facilities, the sort area was located in a segregated portion of the building so the sort team's interference with the facility's operation was minimized.



**PHOTOGRAPH 2.2  
SORTING AREA CONFIGURATION  
AT A TRANSFER STATION**

At the end of each day, the sort area was dismantled. All equipment was placed in the proper carrying cases and loaded into the team's vehicles. At those sites where field activities were undertaken outdoors, all of the equipment and materials brought to the site were removed each day. At those sites where working indoors was an option, equipment was left set up, ready for use the next day, and was only removed at the end of the last day of field activities at that site. All setup and breakdown procedures were reviewed with, and approved by, the facility operators to reduce misunderstandings and allow for adjustments as necessary.



## 2.1 LOAD SELECTION PROCESS

Once the tents and work stations were setup, the next step was selecting loads for sampling. When a vehicle arrived at the site, an initial interview was conducted with each driver to determine the load content and collection location. If this interview revealed the load did not meet the study requirements, the driver was directed to the working face or transfer station bay and the load was not sampled. If the load did meet the study requirements, the driver was directed to unload the vehicle at a segregated location near the landfill's working face or adjacent to the sorting area in the transfer station, baling building, or material recovery building.

Vehicles were unloaded in thirds. This was accomplished by unloading the first third of the load and then moving the vehicle forward approximately 10 feet. The next third was then unloaded and the vehicle moved again. The final third of the load was then unloaded. Depending on how tightly the waste was compacted within the vehicle, the load flowered which allowed for an easier selection of the sort sample.

After the vehicle was unloaded, the driver was interviewed in more detail. A standard interview form was utilized for consistency. Some of the information gathered during this interview included: (1) vehicle owner; (2) type of collection vehicle; (3) type of waste – residential, commercial, or mixed; (3) county of origin and specific service area, if available; (4) net weight of load, if available; and (5) any driver observations or noted anomalies within the load.



**PHOTOGRAPH 2.3**  
**INTERVIEWING A DRIVER**



In addition to completing an interview with the vehicle driver, a detailed visual inspection of each selected load was undertaken. An example of the interview and visual inspection form utilized throughout this study is presented in Table 2.1. The visual inspection entailed observing the load being discharged from the collection vehicle and walking around the entire perimeter of the load once it was discharged (a walk around). The walk around was first conducted in a clockwise direction. Once the entire perimeter was traversed, a second walk around was conducted in a counter-clockwise direction. This method allowed for a complete observation of the load while also taking into account variations in lighting, the likely skewed position of the load, and viewing the load from a variety of angles.

During the unloading and walk around inspections, all anomalies and large seams of a particular waste category were noted. Three photographs of each load were taken to note the overall characteristics of the load along with one photograph of the delivering vehicle. All large or bulky items were noted, and where possible, the predominant materials of the load were determined.

**TABLE 2.1**  
**EXAMPLE INTERVIEW AND VISUAL INSPECTION FORM**

CONTROL #		SAMPLE BIN NUMBERS	
FACILITY		DATE	
TRUCK OWNER		TRUCK #	
TIME IN		NET WGT	
TYPE OF TRUCK	<input type="checkbox"/> REAR <input type="checkbox"/> FRONT <input type="checkbox"/> SIDE <input type="checkbox"/> ROLL-OFF		
SERVICE AREA	County: _____ Community: _____		
TYPE OF WASTE	<input type="checkbox"/> RES <input type="checkbox"/> COM <input type="checkbox"/> MIX		
DRIVER OBSERVATIONS	<input type="checkbox"/> Single Family <input type="checkbox"/> Apartments <input type="checkbox"/> Retail <input type="checkbox"/> Offices <input type="checkbox"/> Restaurants <input type="checkbox"/> Nur Home <input type="checkbox"/> Hospital <input type="checkbox"/> Dr Offices <input type="checkbox"/> Schools		
CPU's		Televisions	Sofas
Keyboards		VCR or DVD	Stuffed Chairs
Monitors		Tires	Mattresses
Printers		Wood Pallets	Fluorescent Bulb
Stereos		Small Apps	Oil Filters
Speakers		Large Apps	Dead Animals
Lumber <input type="checkbox"/> Plumbing Fix <input type="checkbox"/> Elec Wire/Cable <input type="checkbox"/> Insulation <input type="checkbox"/> Siding <input type="checkbox"/> Shingles <input type="checkbox"/> PVC Pipe <input type="checkbox"/> Plastic Strap <input type="checkbox"/> Carpet <input type="checkbox"/> Metal <input type="checkbox"/> Doors <input type="checkbox"/> Windows <input type="checkbox"/> Drywall <input type="checkbox"/> Linoleum <input type="checkbox"/> Styrofoam <input type="checkbox"/> Plastic Bins <input type="checkbox"/> Patio Furn <input type="checkbox"/> Wood Furn <input type="checkbox"/> Metal Furn <input type="checkbox"/> Office Furn <input type="checkbox"/> Yard Equip <input type="checkbox"/> Garden Hose <input type="checkbox"/> Bicycles <input type="checkbox"/> Car Seats <input type="checkbox"/> Strollers <input type="checkbox"/> Plastic Toys <input type="checkbox"/> Stuffed Toys <input type="checkbox"/> Books <input type="checkbox"/> Car Parts - Body <input type="checkbox"/> Car Parts - Engine <input type="checkbox"/> Limbs & Brush <input type="checkbox"/> Yard Waste <input type="checkbox"/>			

## 2.2 SELECTING THE SAMPLE

After the selected load was discharged from the collection vehicle and the detailed visual inspection was completed, a decision was made to determine what portion of the load was to be sampled. The portion to be sampled was randomly selected keeping in mind that a broad spectrum of data was desired. The goal was to gather a sample weighing between 200 and 300 pounds. It was important to maintain a consistent sample size in order to ensure accuracy, allow for continuity between sort locations, and allow for ease in controlling the sort activities. This results in greater confidence in the data.

The samples were selected by the same person who conducted the visual inspection. Using information and observations garnered from the visual inspection, locations within the load were selected and the sample materials were collected from these locations.



PHOTOGRAPH 2.4  
SELECTING A SAMPLE

### 2.3 SORTING AND CATEGORIZATION PROCESS

After a load was selected and the portion to be sampled was determined, the physical waste sort could commence. Waste was gathered from the designated load portion and placed into sampling bins. The sample bins were then carried to the sort area, weighed and then taken to one of the sort stations. Each sort station was comprised of two tables with a series of various sized bins. Each bin was labeled with a specific material category. Solid waste was removed from the sample bins and placed on the tables where it was sorted

into the different waste-material categories by placing the material in the bin that best corresponded to the material. As each bin became full, it was weighed on a digital bench scale and its weight recorded. Table 2.2 presents an example of the form used to record the waste-material category weights for each sample. Table 2.3 provides brief definitions of each of the waste-material categories used throughout this study.

After the team sorted, categorized and weighed the designated sample materials, the waste was discarded. Depending on the facility and site constraints, the waste was discarded onto the tipping floor at transfer stations, onto the conveyor in baling buildings, into the bucket of a front-end loader, or onto a portion of the working face at landfills.



PHOTOGRAPH 2.5  
SORTING A SAMPLE

**TABLE 2.2**  
**EXAMPLE DATA RECORDING SHEET**

CONTROL NUMBER		SAMPLE BIN NO.	
FACILITY		DAY/DATE	
SAMPLE BIN WGT		SAMPLE BIN WGT	
SAMPLE BIN WGT		SAMPLE BIN WGT	
SAMPLE BIN WGT		SAMPLE BIN WGT	
GROSS SAMPLE WEIGHT		NET SAMPLE WEIGHT	

MATERIAL CATEGORY	WEIGHT	WEIGHT	WEIGHT	WEIGHT	WEIGHT	WEIGHT
CARDBOARD						
OFFICE PAPER						
NEWSPRINT						
MAGAZINES						
PAPERBOARD/LINER BOARD						
MIXED PAPER/OTHER PAPER						
PET #1						
HDPE #2						
OTHER NUMBERED CON						
PLASTIC FILM/WRAP/BAGS						
OTHER PLASTICS						
CLEAR GLASS CONTAINERS						
BROWN GLASS CONTAINER						
GREEN GLASS CONTAINERS						
BLUE GLASS CONTAINERS						
OTHER GLASS						

**TABLE 2.2**  
**EXAMPLE DATA RECORDING SHEET (continued)**

MATERIAL CATEGORY	WEIGHT	WEIGHT	WEIGHT	WEIGHT	WEIGHT	WEIGHT
ALUMINUM CONTAINERS						
STEEL/TIN CONTAINERS						
OTHER FERROUS SCRAP						
OTHER NON-FERROUS						
FOOD WASTE						
DIAPERS						
TEXTILE/RUBBER/LEATHER						
YARD WASTE						
HHW						
E-WASTE						
NON-DISTINCT						
OIL FILTERS						
WASTE OIL						
LINOLEUM						
THERMOMETERS						
THERMOSTATS						
RAW MERCURY						
LIGHT-UP STUFF						
FLUORESCENT BULBS						
DRY-CELL BATTERIES						
MISC. C/D WASTE						
WOOD						
EMPTY AEROSOL CANS						

**TABLE 2.3  
WASTE-MATERIAL CATEGORY DEFINITIONS**

<b>PAPER FIBERS COMPONENT</b>	
Cardboard	Cartons and boxes made of corrugated paper
Office Paper	High-grade paper, printing and writing papers including ground-wood and thermo-chemical pulps
Newsprint	Printed ground-wood newsprint and other minimally bleached ground wood
Magazines	Glossy papers and inserts including catalogs, magazines, and mailings
Paperboard/Liner Board	Heavyweight liner board, cereal boxes, and forms
Mixed Paper/Other Paper	Paper not included above or that is not easily recycled including carbon paper, tissues, napkins, paper towels, foil-lined paper, and waxed-coated papers (i.e. milk and juice cartons)
<b>PLASTICS COMPONENT</b>	
PET #1	Soft drink, water or mouthwash bottles and similar containers with PET or #1 inscribed on the container
HDPE #2	Milk, water or juice bottles and similar containers with HDPE or #2 inscribed on the container
Other Numbered Containers	Clear food packaging, wire and cable insulation, squeezable bottles, ketchup bottles, yogurt containers, margarine tubs, compact disc jackets, egg cartons, meat trays, and similar materials with #3, #4, #5, #6 or #7 inscribed on the container
Film and Bags	Plastic bags and film including dry cleaning bags, bread bags, retail bags, trash bags, plastic wrap, and bubble wrap
Other Plastics	All other plastics including compact discs, hard plastic toys and similar materials that do not have a number inscribed on them
<b>GLASS COMPONENT</b>	
Clear Glass Containers	Clear glass bottles and jars
Brown Glass Containers	Brown glass bottles and jars
Green Glass Containers	Green glass bottles and jars
Blue Glass Container	Blue glass bottles and jars
Other Glass	Window glass, mirrors, light bulbs, ceramics

**TABLE 2.3**  
**WASTE-MATERIAL CATEGORY DEFINITIONS (continued)**

<b>METALS COMPONENT</b>	
Aluminum Containers	Beverage cans made of non-ferrous metal
Steel/Tin Containers	Empty ferrous metal containers including tin cans, steel cans and metal containers to which a magnet adheres
Other Ferrous Scrap	Ferrous metal pieces that are not containers and to which a magnet adheres
Other Non-Ferrous Scrap	Non-ferrous metals that are not containers including cookware, take-out containers, and metals to which a magnet does not adhere
Other Metals	Items that contain both ferrous and non-ferrous materials
<b>OTHER WASTE CATEGORIES</b>	
Food	Vegetative matter and animal byproducts
Diapers	Plastic disposable diapers
Textiles/Rubber/Leather	Clothing, shoes, cushions, curtains, rubber mats, rugs, and similar products
Yard Waste	Leaves, grass clippings, garden waste, and brush
Household Hazardous Waste	Paints, pesticides, cleaners, solvents, antifreeze, etc. and containers with any unused portion of these products
Electronic Waste	Computer parts and peripherals, small appliances, cameras, cellular phones and other wireless devices, televisions, audio and stereo equipment, videocassette recorders and digital video disc players, video cameras, telephones, fax machines, copy machines, video game consoles, and similar products
Non-Distinct Waste	Miscellaneous materials, kitty litter, wax, soap, etc. and those items made of mixed materials



**TABLE 2.3**  
**WASTE-MATERIAL CATEGORY DEFINITIONS (continued)**

MISCELLANEOUS WASTE CATEGORIES	
Oil Filters	Filters that treat oil in automobiles, trucks, and other machinery
Waste Oil	Oil used in automobiles, trucks, and other equipment
Linoleum	Floor covering with a canvas back and a surface of hardened linseed oil and a filler
Thermometers	Instruments used for measuring temperature including digital read-out devices and those that measure by the rise or fall of mercury in a thin glass tube
Thermostats	Devices that automatically control temperature
Raw Mercury	Heavy silver –white metallic chemical element Used in scientific instruments
Light-Up Shoes/Buttons	Shoes or buttons that produce a small intense light when a specific area is depressed
Fluorescent Bulbs	Lights that utilize a ballast and are designed to function with a filament
Dry-Cell Batteries	Cell phone batteries and other alkaline and non-alkaline batteries
Misc. C/D Waste	Pieces of asphalt shingles, drywall, plumbing fixtures, HVAC and similar pieces of materials used in construction
Wood	Dimension lumber used in construction and plywood pieces
Empty Aerosol Cans	Pressurized containers that dispense a substance as an aerosol

## 2.4 WEIGHT AND VOLUME DETERMINATION

To facilitate weighing each sampling bin, a portable electronic scale (Ohaus ES Bench Scale, Model #ES100L) was utilized. The scale's weighing capacity is accurate to 0.1 pound up to a capacity of 220.0 pounds. At the sorting stations, as each categorized bin became full it was carried to a separate scale and weighed. This scale's (Champ SQ with an Ohaus Model CD-11 indicator) weighing capacity is 50.00 pounds and is accurate to 0.01 pounds. The gross weight of the bin and waste was recorded and the bin was transported to a separate area and emptied. For some categories, each bin was filled and weighed several times. For other categories, each bin was either fully- or partially-filled and weighed at the end of the categorization process for that specific sample. When the categorization process for each selected sample was complete, the gross weight (bin + waste), bin weight, and net weight (gross weight - bin weight) for each waste-material category was totaled.



**PHOTOGRAPH 2.6**  
**WEIGHING AND RECORDING MATERIALS**

The volume of material was determined based on the type of bin utilized in the categorization process. Two different sized bins were utilized throughout the field sorting events. The size of bin was directly related to the anticipated amount of material for each category. Bin selection was also based on the potential dimensions of the material. For example, cardboard varies greatly in size and shape while aluminum cans are very similar in size and shape. Another variance that was considered was the ability of the material to consolidate. For example, newsprint and magazines easily consolidate because of their initial shape. In turn, some plastics have odd shapes or are so light that consolidation is more difficult. Based on all of these considerations, a specific bin size was assigned to each waste-material category.

Utilizing results from the Fall 2007 field sorting event, a relationship between volume and weight was established. A total of 158 samples were sorted and categorized during the Fall 2007 field sorting event. For each of the 21 major material categories, there was at least one full bin in each category; for 17 of the major material categories, there were at least 15 full bins for each material. Utilizing the weight of each full bin of material, an

average weight and standard deviation was calculated. Any weight that was greater or lesser than one standard deviation from the calculated average was removed from the data base. After these outliers were removed, the average was recalculated. Utilizing these recalculated average weights, a weight-to-volume relationship was determined for the waste-material categories. This relationship was established by dividing the average weight (in pounds) by the volume (in cubic feet) of the bin utilized for each specific waste-material category.

## **2.5 DATA RECORDING AND QUALITY CONTROL**

The data for each sample was recorded on forms prepared specifically for this project (see Table 2.1 and Table 2.2). The data forms were prepared so that the data could be easily entered into a computer data base. Data for each sample was recorded on separate forms. Each sample was assigned a unique control number. Each sample's control number was recorded on all forms and data related to that specific sample. This numbering system ensured that data from one sample was not contaminated with information from another sample.

The sampling program was checked twice daily for consistency and completeness. The checking process included reviewing photographs, checking sort results to identify anomalies, and timing the sampling process to identify if shortcuts were occurring. The second check of the day occurred approximately two hours after the lunch break. All sort procedures were monitored regularly by both the project manager and project coordinator. Each sort result was reviewed for anomalies and no sample was discarded until the data was initially reviewed.

Please note that values on the weight and volume tables presented throughout this report and the appendices may not add to exactly 100% due to rounding calculations.

### 3. STATISTICAL ANALYSIS

An important element of assessing the data collected during this statewide waste characterization project was determining the statistical validity of the data. Because of the size of the database – 624 samples – we developed a very methodical step-by-step process to ascertain the validity of the data. The following sections present this process and subsequent results.

To begin the analysis process, we grouped all the data into the following databases: (1) consolidated data, (2) residential waste data, (3) commercial waste data and (4) mixed waste data. We then calculated the total weight, average weight, median, and standard deviation for each database. Table 3.1 through Table 3.4 present the results of these calculations for the waste-material categories in each of the four databases. For this analysis, the definition for:

- Total weight is the sum of all the weights recorded for a specific material category;
- Average weight is the calculated total weight divided by the number of samples;
- Median is the middle number of the data when the data is arranged in ascending order;
- Standard deviation is a calculation which expresses the dispersion of the data. For example, the larger the standard deviation, more data points fall farther from the average. A smaller standard deviation indicates that most of the data points lie near the average.

Upon evaluating these calculations, we found there were at least five categories with each of the four databases (consolidated, residential, commercial and mixed) where the standard deviation was greater than the average. When the standard deviation is larger than the average, the implication is that the data set varies greatly. In those categories where the standard deviation result was greater than the average, our next step was to evaluate why this may be the case.

**TABLE 3.1**  
**WEIGHT DATA SUMMARY BY CATEGORY**  
**FOR THE CONSOLIDATED DATABASE**

Category	Weight (Pounds)	Average (Pounds)	Median (Pounds)	Standard Deviation	No. of Samples
Cardboard	11,864.20	19.01	9.01	22.25	624
Office Paper	6,448.82	10.33	6.90	10.90	624
Newsprint	7,321.39	11.73	10.08	8.28	624
Magazines	5,688.35	9.12	7.91	6.71	624
Paperboard	7,828.24	12.55	12.14	4.89	624
Mixed Paper	21,579.17	34.58	32.50	12.83	624
PET #1	5,076.81	8.14	7.53	4.53	624
HDPE #2	2,395.69	3.84	3.43	2.32	624
#3 - #4 - #5 - #6 - #7	3,951.40	6.33	5.38	4.28	624
Film & Bags	10,260.10	16.44	15.52	6.23	624
Other Plastics	6,547.00	10.49	8.32	8.23	624
Clear Glass	3,841.91	6.16	5.43	4.27	624
Brown Glass	2,436.19	3.90	2.49	4.71	624
Green Glass	691.98	1.11	0.00	1.84	624
Blue Glass	37.65	0.06	0.00	0.33	624
Other Glass	244.62	0.39	0.00	0.91	624
Aluminum Cans	1,772.37	2.84	2.46	2.26	624
Tin Cans	2,426.10	3.89	3.38	2.89	624
Other Aluminum	463.10	0.74	0.53	0.76	624
Other Tin	265.68	0.43	0.16	1.73	624
Food Waste	24,552.67	39.35	37.52	19.61	624
Diapers	5,850.28	9.38	7.26	9.23	624
Textiles	7,385.91	11.84	8.09	12.09	624
Yard Waste	4,182.93	6.70	1.23	12.26	624

**TABLE 3.2**  
**WEIGHT DATA SUMMARY BY CATEGORY**  
**FOR THE RESIDENTIAL DATABASE**

Category	Weight (Pounds)	Average (Pounds)	Median (Pounds)	Standard Deviation	No. of Samples
Cardboard	1,320.97	4.65	2.74	5.99	284
Office Paper	2,082.03	7.33	5.46	7.74	284
Newsprint	4,029.80	14.19	12.33	8.50	284
Magazines	2,955.07	10.41	9.56	6.40	284
Paperboard	3,947.13	13.90	13.75	3.95	284
Mixed Paper	23,314.90	31.62	30.52	9.54	284
PET #1	2,091.22	7.36	6.90	3.45	284
HDPE #2	1,230.26	4.33	4.05	2.01	284
#3 - #4 - #5 - #6 - #7	1,612.93	5.68	4.97	3.41	284
Film & Bags	4,566.95	16.08	15.44	5.46	284
Other Plastics	3,215.29	11.32	8.60	9.12	284
Clear Glass	2,218.75	7.81	7.31	3.93	284
Brown Glass	1,266.37	4.46	3.52	4.14	284
Green Glass	441.92	1.56	0.85	2.17	284
Blue Glass	23.63	0.08	0.00	0.44	284
Other Glass	143.47	0.51	0.05	0.96	284
Aluminum Cans	876.80	3.09	2.80	2.22	284
Tin Cans	1,246.97	4.39	4.09	2.09	284
Other Aluminum	237.32	0.84	0.63	0.74	284
Other Tin	106.85	0.38	0.23	0.55	284
Food Waste	11,361.31	40.00	38.31	14.64	284
Diapers	3,388.06	11.93	10.27	8.46	284
Textiles	4,148.18	14.61	11.05	12.95	284
Yard Waste	2,369.48	8.34	2.56	13.47	284

**TABLE 3.3**  
**WEIGHT DATA SUMMARY BY CATEGORY**  
**FOR THE COMMERCIAL DATABASE**

Category	Weight (Pounds)	Average (Pounds)	Median (Pounds)	Standard Deviation	No. of Samples
Cardboard	7,932.37	34.34	31.12	24.68	231
Office Paper	3,274.08	14.17	10.04	13.52	231
Newsprint	2,085.60	9.03	6.64	7.32	231
Magazines	1,629.18	7.05	5.42	6.79	231
Paperboard	2,370.91	10.26	9.56	5.09	231
Mixed Paper	9,067.77	39.25	37.50	15.32	231
PET #1	1,884.52	8.16	7.23	4.54	231
HDPE #2	722.35	3.13	2.54	2.63	231
#3 - #4 - #5 - #6 - #7	1,625.68	7.04	6.13	4.68	231
Film & Bags	4,100.06	17.75	16.89	7.12	231
Other Plastics	2,387.50	10.34	8.33	8.15	231
Clear Glass	911.00	3.94	3.14	3.37	231
Brown Glass	660.80	2.86	1.12	4.51	231
Green Glass	150.20	0.65	0.00	1.26	231
Blue Glass	10.59	0.05	0.00	0.20	231
Other Glass	59.90	0.26	0.00	0.75	231
Aluminum Cans	545.50	2.36	1.96	2.11	231
Tin Cans	656.57	2.84	1.86	3.47	231
Other Aluminum	156.18	0.68	0.34	0.86	231
Other Tin	126.23	0.55	0.05	2.77	231
Food Waste	8,724.49	37.77	32.74	25.20	231
Diapers	1,202.70	5.21	2.17	8.43	231
Textiles	1,943.26	8.41	4.36	10.47	231
Yard Waste	1,031.03	4.46	0.18	9.67	231

**TABLE 3.4**  
**WEIGHT DATA SUMMARY BY CATEGORY**  
**FOR THE MIXED WASTE DATABASE**

Category	Weight (Pounds)	Mean (Pounds)	Median (Pounds)	Standard Deviation	No. of Samples
Cardboard	2,610.86	23.95	23.46	19.88	109
Office Paper	1,092.71	10.02	6.74	9.17	109
Newsprint	1,205.99	11.06	9.40	7.74	109
Magazines	1,104.10	10.13	9.01	6.29	109
Paperboard	1,510.20	13.86	13.22	4.90	109
Mixed Paper	3,531.50	32.40	29.57	11.68	109
PET #1	1,101.07	10.10	8.69	6.16	109
HDPE #2	443.08	4.06	3.56	2.00	109
#3 - #4 - #5 - #6 - #7	712.79	6.54	4.95	5.14	109
Film & Bags	1,593.09	14.62	13.17	5.53	109
Other Plastics	944.21	8.66	7.65	5.13	109
Clear Glass	712.16	6.53	5.82	4.74	109
Brown Glass	509.02	4.67	2.65	5.97	109
Green Glass	99.86	0.92	0.00	1.69	109
Blue Glass	3.43	0.03	0.00	0.16	109
Other Glass	41.25	0.38	0.04	1.03	109
Aluminum Cans	350.07	3.21	2.83	2.49	109
Tin Cans	522.56	4.79	4.35	2.68	109
Other Aluminum	69.60	0.64	0.47	0.52	109
Other Tin	32.60	0.30	0.20	0.32	109
Food Waste	4,466.87	40.98	41.48	17.17	109
Diapers	1,259.52	11.56	9.47	9.64	109
Textiles	1,294.47	11.88	7.67	11.22	109
Yard Waste	782.42	7.18	1.79	13.18	109



### 3.1 INITIAL DATA ASSESSMENT

To determine the reason for this standard deviation anomaly, we reviewed each data set and discovered a sizeable number of samples where certain categories' weights were zero. That is, we examined all the data for each category, and we noted if the material was not present in a load, and as such the measured weight was zero. Once we identified those samples in each category where the measured weight was zero, we removed those sample weights from the databases and recalculated total weight, average weight, median, and standard deviation.

The results of the recalculation provided direction for our next step. When the zero weights were removed from the databases, the number of categories where the standard deviation was greater than the average decreased in all of the four databases. Table 3.5 presents the number categories in each of the four databases where the standard deviation was greater than the average when all samples were considered and when those samples with zero weights were removed. Table 3.6 through Table 3.9 present the recalculated total weight, average weight, median, and standard deviation for the waste-material categories in each of the four databases.

**TABLE 3.5  
NUMBER OF CATEGORIES WHERE THE  
STANDARD DEVIATION IS GREATER THAN THE AVERAGE**

Database	Number When All Samples Included	Number When Zero-Weight Samples Removed
Consolidated Data	10	5
Residential Waste Data	7	5
Commercial Waste Data	10	8
Mixed Waste Data	6	4
TOTAL NUMBER	33	22

As Table 3.5 indicates, when the zero-weight samples were removed, the number of categories where the standard deviation is greater than the average decreased by 11. Although this is a 33% reduction in the number of categories with standard deviations greater than the average, it is not a sufficient reduction and this circumstance indicates that the data requires further refinement.

**TABLE 3.6**  
**WEIGHT DATA SUMMARY FOR NON-ZERO SAMPLES**  
**FOR THE CONSOLIDATED DATABASE**

Category	Weight (Pounds)	Average (Pounds)	Median (Pounds)	Standard Deviation	Zero Weight Samples	Non- Zero Samples
Cardboard	11,864.20	19.39	9.59	22.31	12	612
Office Paper	6,448.82	10.78	7.24	10.92	26	598
Newsprint	7,321.39	11.83	10.16	8.24	5	619
Magazines	5,688.35	9.48	8.23	6.58	24	600
Paperboard	7,828.24	12.55	12.14	4.89	0	624
Mixed Paper	21,579.17	34.64	32.51	12.77	1	623
PET #1	5,076.81	8.15	7.53	4.52	1	623
HDPE #2	2,395.69	3.90	3.46	2.29	9	615
#3 - #4 - #5 - #6 - #7	3,951.40	6.38	5.40	4.26	5	619
Film & Bags	10,260.10	16.44	15.52	6.23	0	624
Other Plastics	6,547.00	10.49	8.32	8.23	0	624
Clear Glass	3,841.91	6.44	5.76	4.15	27	597
Brown Glass	2,436.19	4.82	3.52	4.79	119	505
Green Glass	691.98	2.29	1.62	2.08	322	302
Blue Glass	37.65	0.99	0.85	0.95	586	38
Other Glass	244.62	0.89	0.50	1.20	349	275
Aluminum Cans	1,772.37	2.84	2.46	2.26	0	624
Tin Cans	2,426.10	3.94	3.43	2.87	8	616
Other Aluminum	463.10	0.80	0.57	0.76	45	579
Other Tin	265.68	0.64	0.31	2.08	207	417
Food Waste	24,552.67	39.54	37.55	19.46	3	621
Diapers	5,850.28	10.75	8.50	9.10	80	544
Textiles	7,385.91	12.25	8.20	12.10	21	603
Yard Waste	4,182.93	10.56	5.28	14.00	228	396

**TABLE 3.7**  
**WEIGHT DATA SUMMARY FOR NON-ZERO SAMPLES**  
**FOR THE RESIDENTIAL DATABASE**

Category	Weight (Pounds)	Average (Pounds)	Median (Pounds)	Standard Deviation	Zero Weight Samples	Non- Zero Samples
Cardboard	1,320.97	4.84	2.94	6.04	11	273
Office Paper	2,082.03	7.65	5.62	7.75	12	272
Newsprint	4,029.80	14.24	12.43	8.47	1	283
Magazines	2,955.07	10.59	9.67	6.30	5	279
Paperboard	3,947.13	13.90	13.75	3.95	0	284
Mixed Paper	23,314.90	31.62	30.52	9.54	0	284
PET #1	2,091.22	7.39	6.91	3.43	1	283
HDPE #2	1,230.26	4.33	4.05	2.01	0	284
#3 - #4 - #5 - #6 - #7	1,612.93	5.72	4.99	3.39	2	282
Film & Bags	4,566.95	16.08	15.44	5.46	0	284
Other Plastics	3,215.29	11.32	8.60	9.12	0	284
Clear Glass	2,218.75	7.84	7.32	3.91	1	283
Brown Glass	1,266.37	4.83	3.84	4.10	22	262
Green Glass	441.92	2.65	1.86	2.26	117	167
Blue Glass	23.63	1.31	0.85	1.26	266	18
Other Glass	143.47	0.99	0.66	1.16	139	145
Aluminum Cans	876.80	3.09	2.80	2.22	0	284
Tin Cans	1,246.97	4.39	4.09	2.09	0	284
Other Aluminum	237.32	0.87	0.67	0.74	10	274
Other Tin	106.85	0.52	0.36	0.58	79	205
Food Waste	11,361.31	40.00	38.31	14.64	0	284
Diapers	3,388.06	12.28	10.57	8.33	8	276
Textiles	4,148.18	14.71	11.14	12.93	2	282
Yard Waste	2,369.48	11.85	6.44	14.71	84	200

**TABLE 3.8**  
**WEIGHT DATA SUMMARY FOR NON-ZERO SAMPLES**  
**FOR THE COMMERCIAL DATABASE**

Category	Weight (Pounds)	Average (Pounds)	Median (Pounds)	Standard Deviation	Zero Weight Samples	Non- Zero Samples
Cardboard	7,932.37	34.34	31.12	24.68	0	231
Office Paper	3,274.08	14.75	10.81	13.48	9	222
Newsprint	2,085.60	9.19	6.69	7.28	4	227
Magazines	1,629.18	7.65	6.15	6.74	18	213
Paperboard	2,370.91	10.26	9.56	5.09	0	231
Mixed Paper	9,067.77	39.43	37.51	15.14	1	230
PET #1	1,884.52	8.16	7.23	4.54	0	231
HDPE #2	722.35	3.25	2.66	2.60	9	222
#3 - #4 - #5 - #6 - #7	1,625.68	7.10	6.14	4.65	2	229
Film & Bags	4,100.06	17.75	16.89	7.12	0	231
Other Plastics	2,387.50	10.34	8.33	8.15	0	231
Clear Glass	911.00	4.32	3.33	3.29	20	211
Brown Glass	660.80	4.41	2.78	4.96	81	150
Green Glass	150.20	1.85	1.50	1.52	150	81
Blue Glass	10.59	0.81	0.96	0.36	218	13
Other Glass	59.90	0.80	0.49	1.14	156	75
Aluminum Cans	545.50	2.36	1.96	2.11	0	231
Tin Cans	656.57	2.94	1.87	3.49	8	223
Other Aluminum	156.18	0.78	0.43	0.88	32	199
Other Tin	126.23	1.03	0.26	3.75	109	122
Food Waste	8,724.49	38.27	33.78	24.99	3	228
Diapers	1,202.70	7.38	4.19	9.21	68	163
Textiles	1,943.26	9.08	5.05	10.59	17	214
Yard Waste	1,031.03	8.45	4.48	11.98	109	122

**TABLE 3.9**  
**WEIGHT DATA SUMMARY FOR NON-ZERO SAMPLES**  
**FOR THE MIXED WASTE DATABASE**

Category	Weight (Pounds)	Average (Pounds)	Median (Pounds)	Standard Deviation	Zero Weight Samples	Non- Zero Samples
Cardboard	2,610.86	24.17	23.49	19.84	1	108
Office Paper	1,092.71	10.51	7.04	9.11	5	104
Newsprint	1,205.99	11.06	9.40	7.74	0	109
Magazines	1,104.10	10.22	9.12	6.24	1	108
Paperboard	1,510.20	13.86	13.22	4.90	0	109
Mixed Paper	3,531.50	32.40	29.57	11.68	0	109
PET #1	1,101.07	10.10	8.69	6.16	0	109
HDPE #2	443.08	4.06	3.56	2.00	0	109
#3 - #4 - #5 - #6 - #7	712.79	6.60	4.97	5.12	1	108
Film & Bags	1,593.09	14.62	13.17	5.53	0	109
Other Plastics	944.21	8.66	7.65	5.13	0	109
Clear Glass	712.16	6.91	6.17	4.59	6	103
Brown Glass	509.02	5.47	3.54	6.11	16	93
Green Glass	99.86	1.85	1.33	2.02	55	54
Blue Glass	3.43	0.49	0.38	0.42	102	7
Other Glass	41.25	0.75	0.21	1.36	54	55
Aluminum Cans	350.07	3.21	2.83	2.49	0	109
Tin Cans	522.56	4.79	4.35	2.68	0	109
Other Aluminum	69.60	0.66	0.51	0.51	3	106
Other Tin	32.60	0.36	0.26	0.31	19	90
Food Waste	4,466.87	40.98	41.48	17.17	0	109
Diapers	1,259.52	12.00	9.72	9.55	4	105
Textiles	1,294.47	12.10	8.04	11.21	2	107
Yard Waste	782.42	10.57	4.68	14.85	35	74

### 3.2 OUTLIER ASSESSMENT

Because there were still a number of categories where the standard deviation was greater than the average, the next step in the process was to identify and remove the outliers. In order to identify any data points that could be classified as outliers, we applied the *Grubbs' Test for Outliers*. This test calculates the probability that a particular data point would have occurred in the sample, assuming that the data set was derived from a normal distribution. Utilizing the *Central Limit Theorem*, it is reasonable to assume the data resembles a normal distribution. This theorem states that with a random database (which has a finite average and standard deviation), the larger the database size becomes, the closer the database resembles a normal distribution. Since our database size is very large (624 samples), and the total size for each category is large (over 100 samples – excluding blue glass), after the zero-weight samples are removed, based on the central limit theorem, our data is normally distributed.

Having established normality for the databases, we can now apply the *Grubbs' Outlier Test*. First, for each data point in each category, the Z value is calculated, utilizing the following formula:

$$Z = |a - d| \div s$$

where:

Z = the Z value

a = sample category average (pounds)

d = sample weight for a specific sample (pounds)

s = sample category standard deviation (pounds)

This calculated Z value is then compared to a tabulated critical Z value, based on sample size. If the calculated Z value is larger than the tabulated critical Z value, then the data point associated with the calculated Z value has less than a 5% chance of occurring in the data. Any data point with less than a 5% chance of occurring in the data was removed from the data set, and the total weight, average weight, median, and standard deviation were recalculated for each category. Table 3.10 through Table 3.13 present the result of these recalculated total weights, average weights, medians, and standard deviations for the waste-material categories in each of the four databases.

Upon reviewing the results, we find that there are fewer categories where the standard deviation is greater than the average; and, additionally, for those categories where the standard deviation is greater than the average, the difference between the standard deviation and the average is further reduced.

**TABLE 3.10**  
**WEIGHT DATA SUMMARY FOR NON-ZERO SAMPLES**  
**WITH NO OUTLIERS FOR THE CONSOLIDATED DATABASE**

Category	Weight (Pounds)	Average (Pounds)	Median (Pounds)	Standard Deviation	Zero Weight Samples	Outliers	New Sample Size
Cardboard	11,197.16	18.45	9.32	19.75	12	5	607
Office Paper	5,979.07	10.12	7.18	9.01	26	7	591
Newsprint	7,077.52	11.53	10.08	7.57	5	5	614
Magazines	5,560.13	9.31	8.21	6.15	24	3	597
Paperboard	7,710.01	12.42	12.10	4.51	0	3	621
Mixed Paper	21,374.86	34.42	32.48	12.18	1	2	621
PET #1	4,911.36	7.95	7.51	3.82	1	5	618
HDPE #2	2,357.72	3.85	3.45	2.12	9	2	613
#3 - #4 - #5 - #6 - #7	3,822.62	6.22	5.38	3.70	5	4	615
Film & Bags	10,203.35	16.38	15.51	6.02	0	1	623
Other Plastics	6,067.56	9.87	8.21	6.37	0	9	615
Clear Glass	3,739.78	6.31	5.73	3.85	27	4	593
Brown Glass	2,293.82	4.59	3.47	4.16	119	5	500
Green Glass	645.02	2.16	1.57	1.77	322	4	298
Blue Glass	33.17	0.90	0.79	0.76	586	1	37
Other Glass	221.64	0.81	0.50	0.97	349	3	272
Aluminum Cans	1,683.83	2.72	2.46	1.56	0	4	620
Tin Cans	2,308.72	3.78	3.39	2.39	8	6	610
Other Aluminum	428.38	0.75	0.57	0.64	45	8	571
Other Tin	208.01	0.50	0.31	0.59	207	2	415
Food Waste	24,171.77	39.11	37.52	18.53	3	3	618
Diapers	5,630.15	10.43	8.30	8.29	80	4	540
Textiles	6,953.24	11.65	8.16	10.54	21	6	597
Yard Waste	3,704.54	9.50	5.05	11.08	228	6	390

**TABLE 3.11**  
**WEIGHT DATA SUMMARY FOR NON-ZERO SAMPLES**  
**WITH NO OUTLIERS FOR THE RESIDENTIAL DATABASE**

Category	Weight (Pounds)	Average (Pounds)	Median (Pounds)	Standard Deviation	Zero Weight Samples	Outliers	New Sample Size
Cardboard	1,137.00	4.24	2.83	4.14	11	5	268
Office Paper	1,954.13	7.24	5.62	5.99	12	2	270
Newsprint	3,881.32	13.86	12.21	7.68	1	3	280
Magazines	2,912.46	10.48	9.65	6.01	5	1	278
Paperboard	3,882.25	13.77	13.68	3.64	0	2	282
Mixed Paper	8,979.90	31.62	30.52	9.54	0	0	284
PET #1	2,033.31	7.24	6.88	2.92	1	2	281
HDPE #2	1,205.14	4.27	4.03	1.89	0	2	282
#3 - #4 - #5 - #6 - #7	1,579.67	5.62	4.97	2.97	2	1	281
Film & Bags	4,566.95	16.08	15.44	5.46	0	0	284
Other Plastics	2,941.85	10.54	8.58	7.02	0	5	279
Clear Glass	2,166.65	7.71	7.29	3.61	1	2	281
Brown Glass	1,216.03	4.68	3.80	3.70	22	2	260
Green Glass	429.51	2.59	1.84	2.14	117	1	166
Blue Glass	23.63	1.31	0.85	1.26	266	0	18
Other Glass	125.75	0.89	0.58	0.91	139	3	142
Aluminum Cans	847.23	2.99	2.78	1.57	0	1	283
Tin Cans	1,216.27	4.31	4.07	1.87	0	2	282
Other Aluminum	215.64	0.80	0.66	0.57	10	5	269
Other Tin	95.37	0.47	0.35	0.41	79	3	202
Food Waste	11,255.62	39.77	38.25	14.14	0	1	283
Diapers	3,293.95	12.02	10.50	7.81	8	2	274
Textiles	3,786.37	13.67	10.83	10.42	2	5	277
Yard Waste	2,120.93	10.77	6.12	11.83	84	3	197



**TABLE 3.12**  
**WEIGHT DATA SUMMARY FOR NON-ZERO SAMPLES**  
**WITH NO OUTLIERS FOR THE COMMERCIAL DATABASE**

Category	Weight (Pounds)	Average (Pounds)	Median (Pounds)	Standard Deviation	Zero Weight Samples	Outliers	New Sample Size
Cardboard	7,617.18	33.26	30.98	21.90	0	2	229
Office Paper	3,048.05	13.92	10.40	11.51	9	3	222
Newsprint	2,013.94	8.95	6.65	6.87	4	2	227
Magazines	1,543.57	7.32	6.12	5.81	18	2	213
Paperboard	2,325.64	10.11	9.51	4.54	0	1	231
Mixed Paper	8,955.63	39.11	37.50	14.38	1	1	230
PET #1	1,831.68	8.00	7.23	4.22	0	2	231
HDPE #2	684.38	3.11	2.63	2.12	9	2	222
#3 - #4 - #5 - #6 - #7	1,593.13	6.99	6.14	4.35	2	1	229
Film & Bags	4,043.31	17.58	16.88	6.65	0	1	231
Other Plastics	2,181.50	9.61	8.24	5.97	0	4	231
Clear Glass	892.81	4.25	3.32	3.16	20	1	211
Brown Glass	567.86	3.89	2.69	3.89	81	3	150
Green Glass	150.20	1.85	1.50	1.52	150	0	81
Blue Glass	10.59	0.81	0.96	0.36	218	0	13
Other Glass	47.40	0.65	0.48	0.65	156	2	75
Aluminum Cans	518.48	2.25	1.95	1.34	0	1	231
Tin Cans	572.16	2.61	1.87	2.42	8	4	223
Other Aluminum	147.06	0.75	0.42	0.80	32	2	199
Other Tin	68.56	0.57	0.25	0.73	109	2	122
Food Waste	8,591.29	37.85	33.09	24.23	3	1	228
Diapers	1,048.99	6.56	4.14	6.99	68	3	163
Textiles	1,872.40	8.79	4.91	9.73	17	1	214
Yard Waste	894.08	7.45	4.39	9.06	109	2	122

**TABLE 3.13**  
**WEIGHT DATA SUMMARY FOR NON-ZERO SAMPLES**  
**WITH NO OUTLIERS FOR THE MIXED WASTE DATABASE**

Category	Weight (Pounds)	Average (Pounds)	Median (Pounds)	Standard Deviation	Zero Weight Samples	Outliers	New Sample Size
Cardboard	2,510.90	23.47	23.46	18.51	1	1	107
Office Paper	1,036.95	10.07	7.02	7.97	5	1	103
Newsprint	1,156.07	10.70	9.20	6.79	0	1	108
Magazines	1,070.33	10.00	9.01	5.83	1	1	107
Paperboard	1,471.96	13.63	13.14	4.32	0	1	108
Mixed Paper	3,531.50	32.40	29.57	11.68	0	0	109
PET #1	1,046.37	9.69	8.69	4.42	0	1	108
HDPE #2	420.78	3.93	3.56	1.77	0	2	107
#3 - #4 - #5 - #6 - #7	672.97	6.29	4.95	3.99	1	1	107
Film & Bags	1,555.71	14.40	13.12	5.10	0	1	108
Other Plastics	907.52	8.40	7.55	4.38	0	1	108
Clear Glass	662.13	6.56	5.99	3.84	6	2	101
Brown Glass	442.49	4.86	3.52	4.54	16	2	91
Green Glass	86.28	1.63	1.32	1.20	55	1	53
Blue Glass	3.43	0.49	0.38	0.42	102	0	7
Other Glass	33.46	0.62	0.21	0.96	54	1	54
Aluminum Cans	318.12	2.97	2.72	1.74	0	2	107
Tin Cans	506.26	4.69	4.25	2.45	0	1	108
Other Aluminum	67.31	0.64	0.50	0.49	3	0	106
Other Tin	31.17	0.35	0.26	0.29	19	1	89
Food Waste	4,466.87	40.98	41.48	17.17	0	0	109
Diapers	1,198.77	11.53	9.66	8.30	4	1	104
Textiles	1,242.93	11.73	7.86	10.57	2	1	106
Yard Waste	632.98	8.79	4.44	10.27	35	2	72

### 3.3 CONFIDENCE INTERVAL

The final step in this analysis process was to calculate the 90% confidence interval for each material category. The equation we utilized for this was the *Standard 90% Confidence Interval Calculation*:

$$a \pm [(1.645)(s \div \sqrt{n})]$$

where:

a = category average (pounds)

s = category standard deviation (pounds)

n = number of data points in the category

The 90% confidence interval is defined as the range in which we expect the calculated sample average, of a sample size n, to fall within, 90% of the time while 10% of the time it will not.

Once we determined the 90% confidence interval for all categories, the weighted averages for each material category in each database was calculated. To accomplish this, we calculated the total weight of the loads selected for sampling for the four databases: consolidated waste, residential waste, commercial waste, and mixed waste. From this information, we then calculated what percent of the total weight of the loads that comprised the consolidated database were residential, commercial, and mixed; resulting in the variables  $W^1$ ,  $W^2$ ,  $W^3$  (see equation below). Using these numbers, we then calculated the weighted average for each material category. This was accomplished with the following equation:

$$[(W^1)(R)] + [(W^2)(C)] + [(W^3)(M)]$$

where:

$W^1$  = percentage of the total weight of the loads that contained residential waste

$W^2$  = percentage of the total weight of the loads that contained commercial waste

$W^3$  = percentage of the total weight of the loads that contained mixed waste

R = category average weight for residential loads (pounds)

C = category average weight for commercial loads (pounds)

M = category average weight for mixed loads (pounds)

This calculation provides us with a more accurate expected weight for each category in the consolidated database.

Finally, we converted the calculated average weights into percentages. This was accomplished by dividing the average weight for each material category by the average database size. The confidence interval ranges were also converted into percentage points, to provide us a percentage range for each material category. Table 3.14 presents this confidence interval and weighted average information.

The results presented in Table 3.14 indicate several things. For each material category, we now know a range in which, 90% of the time, we can expect the average to lie. For example, with the office paper category, we know that 90% of the time the average weight will lie in the range of 9.61 pounds to 11.05 pounds. This is calculated by taking the average (10.33 pounds) and subtracting the confidence interval range (0.72 pounds) to find the lower number, and adding the confidence interval range (0.72 pounds) to the average (10.33 pounds) to obtain the higher number. This confidence interval indicates that the office paper category is in the range of 4.18% to 4.80% of the entire waste stream, by weight. The lower percentage was obtained by subtracting the confidence interval in terms of percentage points (0.31%) from the average percentage of the entire waste stream, by weight, for office paper (4.49%). The higher percentage was calculated by taking the average percentage and adding the confidence interval (0.31%).

The confidence interval ranges for the consolidated data, as presented in Table 3.14, are also very small; the variance in every category is less than 1%. This supports the validity of the data. This same observation holds true for residential waste database, commercial waste database, and mixed waste database, with the exception of cardboard category, total paper fibers component, and food category in the commercial waste database and the mixed waste database.

Another interesting aspect of these results is the weighted average calculation. This number describes how much of a particular category would be expected in any random sample, regardless of type of load, for the overall waste stream. It is interesting to note that these weighted averages are close to the non-weighted averages we calculated. This demonstrates that the samples were representative of the total waste stream, and not skewed towards any of residential, commercial, or mixed loads.

The data presented in this analysis is for the statewide waste stream. Each facility has its own waste stream with its own unique characteristics. More than 30 loads were sampled at the Omaha, Lincoln, Norfolk, Lexington, Sidney, Chadron, and Hastings facilities. This is a sufficient number of samples to justify the 90% confidence intervals at each of these sites. The only site that may require more data to properly identify the characteristics of its waste stream is Valentine. However, whereas at the other seven sites only a small percentage of the loads delivered to the facility during the field sorting activities were selected for sampling, the majority of the loads (all except one load) of waste delivered to the Valentine facility during the field sorting activities was selected for sampling. So, while the number of loads sampled at the Valentine Landfill is small (nine total), the percentage of the total waste stream that was selected for sampling is very high (90%). As a consequence, the data obtained at this facility is still valid.

**TABLE 3.14**  
**CONFIDENCE INTERVAL AND WEIGHTED AVERAGE DATA**  
**FOR THE CONSOLIDATED DATABASE**

Category/Component	Average (Pounds)	90% Confidence Interval	% of Waste Stream	+/-	Weighted Average in Total Waste Stream	Weighted % of Total Waste Stream
Cardboard	19.01	1.47	8.26%	0.64%	18.12	8.00%
Office Paper	10.33	0.72	4.49%	0.31%	10.19	4.50%
Newsprint	11.73	0.55	5.10%	0.24%	11.88	5.24%
Magazines	9.12	0.44	3.96%	0.19%	9.15	4.04%
Paperboard	12.55	0.32	5.45%	0.14%	12.56	5.54%
Mixed Paper	34.58	0.84	15.03%	0.37%	34.49	15.22%
<b>TOTAL PAPER FIBERS</b>	<b>97.32</b>	<b>1.91</b>	<b>42.30%</b>	<b>0.83%</b>	<b>96.39</b>	<b>42.53%</b>
PET #1	8.14	0.30	3.54%	0.13%	8.04	3.55%
HDPE #2	3.84	0.15	1.67%	0.07%	3.86	1.70%
#3 - #4 - #5 - #6 - #7	6.33	0.28	2.75%	0.12%	6.29	2.78%
Film & Bags	16.44	0.41	7.15%	0.18%	14.31	6.31%
Other Plastics	10.49	0.54	4.56%	0.24%	10.59	4.67%
<b>TOTAL PLASTICS</b>	<b>45.24</b>	<b>0.80</b>	<b>19.67%</b>	<b>0.35%</b>	<b>43.09</b>	<b>19.01%</b>
Clear Glass	6.16	0.28	2.68%	0.12%	6.23	2.75%
Brown Glass	3.90	0.31	1.70%	0.13%	3.91	1.73%
Green Glass	1.11	0.12	0.48%	0.05%	1.14	0.50%
Blue Glass	0.06	0.02	0.03%	0.01%	0.06	0.03%
Other Glass	0.39	0.06	0.17%	0.03%	0.4	0.18%
<b>TOTAL GLASS</b>	<b>11.62</b>	<b>0.53</b>	<b>5.05%</b>	<b>0.23%</b>	<b>11.74</b>	<b>5.18%</b>
Aluminum Cans	2.84	0.15	1.23%	0.06%	2.84	1.25%
Tin Cans	3.89	0.19	1.69%	0.08%	3.88	1.71%
Other Aluminum	0.74	0.05	0.32%	0.02%	0.75	0.33%
Other Tin	0.43	0.11	0.19%	0.05%	0.43	0.19%
<b>TOTAL METALS</b>	<b>8.60</b>	<b>0.33</b>	<b>3.74%</b>	<b>0.14%</b>	<b>7.9</b>	<b>3.49%</b>
Food Waste	39.35	1.29	17.10%	0.56%	39.33	17.35%
Diapers	9.38	0.61	4.08%	0.26%	9.44	4.17%
Textiles	11.84	0.80	5.15%	0.35%	11.98	5.29%
Yard Waste	6.70	0.81	2.91%	0.35%	6.77	2.99%

**TABLE 3.15**  
**CONFIDENCE INTERVAL FOR THE RESIDENTIAL DATABASE**

Category	Average (Pounds)	90% Confidence Interval	% of Residential Waste Stream	+ / -
Cardboard	4.65	0.58	2.06%	0.21%
Office Paper	7.33	0.76	3.25%	0.27%
Newsprint	14.19	0.83	6.29%	0.29%
Magazines	10.41	0.62	4.61%	0.22%
Paperboard	13.90	0.39	6.16%	0.14%
Mixed Paper	31.62	0.93	14.02%	0.33%
<b>TOTAL PAPER FIBERS</b>	<b>82.09</b>	<b>1.77</b>	<b>36.40%</b>	<b>0.62%</b>
PET #1	7.36	0.34	3.27%	0.12%
HDPE #2	4.33	0.20	1.92%	0.07%
#3 - #4 - #5 - #6 - #7	5.68	0.33	2.52%	0.12%
Film & Bags	16.08	0.53	7.13%	0.19%
Other Plastics	11.32	0.89	5.02%	0.31%
<b>TOTAL PLASTICS</b>	<b>44.78</b>	<b>1.07</b>	<b>19.86%</b>	<b>0.38%</b>
Clear Glass	7.81	0.38	3.46%	0.14%
Brown Glass	4.46	0.40	1.98%	0.14%
Green Glass	1.56	0.21	0.69%	0.07%
Blue Glass	0.08	0.04	0.04%	0.02%
Other Glass	0.51	0.09	0.22%	0.03%
<b>TOTAL GLASS</b>	<b>14.42</b>	<b>0.66</b>	<b>6.39%</b>	<b>0.23%</b>
Aluminum Cans	3.09	0.22	1.37%	0.08%
Tin Cans	4.39	0.20	1.95%	0.07%
Other Aluminum	0.84	0.07	0.37%	0.03%
Other Tin	0.38	0.05	0.17%	0.02%
<b>TOTAL METALS</b>	<b>9.35</b>	<b>0.34</b>	<b>4.14%</b>	<b>0.12%</b>
Food Waste	40.00	1.43	17.74%	0.50%
Diapers	11.93	0.83	5.29%	0.29%
Textiles	14.61	1.26	6.48%	0.45%
Yard Waste	8.34	1.32	3.70%	0.46%

**TABLE 3.16**  
**CONFIDENCE INTERVAL FOR THE COMMERCIAL DATABASE**

Category	Average (Pounds)	90% Confidence Interval	% of Commercial Waste Stream	+/-
Cardboard	34.34	2.67	14.84%	1.15%
Office Paper	14.17	1.46	6.12%	0.63%
Newsprint	9.03	0.79	3.90%	0.34%
Magazines	7.05	0.73	3.05%	0.32%
Paperboard	10.26	0.55	4.43%	0.24%
Mixed Paper	39.25	1.66	16.96%	0.72%
<b>TOTAL PAPER FIBERS</b>	<b>114.11</b>	<b>3.32</b>	<b>49.31%</b>	<b>1.44%</b>
PET #1	8.16	0.49	3.53%	0.21%
HDPE #2	3.13	0.28	1.35%	0.12%
#3 - #4 - #5 - #6 - #7	7.04	0.51	3.04%	0.22%
Film & Bags	17.75	0.77	7.67%	0.33%
Other Plastics	10.34	0.88	4.47%	0.38%
<b>TOTAL PLASTICS</b>	<b>46.41</b>	<b>1.39</b>	<b>20.05%</b>	<b>0.60%</b>
Clear Glass	3.94	0.37	1.70%	0.16%
Brown Glass	2.86	0.49	1.24%	0.21%
Green Glass	0.65	0.14	0.28%	0.06%
Blue Glass	0.05	0.02	0.02%	0.01%
Other Glass	0.26	0.08	0.11%	0.03%
<b>TOTAL GLASS</b>	<b>7.76</b>	<b>0.79</b>	<b>3.35%</b>	<b>0.34%</b>
Aluminum Cans	2.36	0.23	1.02%	0.10%
Tin Cans	2.84	0.38	1.23%	0.16%
Other Aluminum	0.68	0.09	0.29%	0.04%
Other Tin	0.55	0.30	0.24%	0.13%
<b>TOTAL METALS</b>	<b>7.30</b>	<b>0.70</b>	<b>3.15%</b>	<b>0.30%</b>
Food Waste	37.77	2.73	16.32%	1.18%
Diapers	5.21	0.91	2.25%	0.39%
Textiles	8.41	1.13	3.63%	0.49%
Yard Waste	4.46	1.05	1.93%	0.45%



**TABLE 3.17**  
**CONFIDENCE INTERVAL FOR THE MIXED WASTE DATABASE**

Category	Average (Pounds)	90% Confidence Interval	% of Mixed Waste Stream	+/-
Cardboard	23.95	3.13	10.02%	1.31%
Office Paper	10.02	1.44	4.20%	0.60%
Newsprint	11.06	1.22	4.63%	0.51%
Magazines	10.13	0.99	4.24%	0.41%
Paperboard	13.86	0.77	5.80%	0.32%
Mixed Paper	32.40	1.84	13.56%	0.77%
<b>TOTAL PAPER FIBERS</b>	<b>101.43</b>	<b>4.38</b>	<b>42.45%</b>	<b>1.83%</b>
PET #1	10.10	0.97	4.23%	0.41%
HDPE #2	4.06	0.32	1.70%	0.13%
#3 - #4 - #5 - #6 - #7	6.54	0.81	2.74%	0.34%
Film & Bags	14.62	0.87	6.12%	0.36%
Other Plastics	8.66	0.81	3.63%	0.34%
<b>TOTAL PLASTICS</b>	<b>43.98</b>	<b>2.07</b>	<b>18.41%</b>	<b>0.87%</b>
Clear Glass	6.53	0.75	2.73%	0.31%
Brown Glass	4.67	0.94	1.95%	0.39%
Green Glass	0.92	0.27	0.38%	0.11%
Blue Glass	0.03	0.02	0.01%	0.01%
Other Glass	0.38	0.16	0.16%	0.07%
<b>TOTAL GLASS</b>	<b>12.53</b>	<b>1.45</b>	<b>5.24%</b>	<b>0.61%</b>
Aluminum Cans	3.21	0.39	1.34%	0.16%
Tin Cans	4.79	0.42	2.01%	0.18%
Other Aluminum	0.64	0.08	0.27%	0.03%
Other Tin	0.30	0.05	0.13%	0.02%
<b>TOTAL METALS</b>	<b>9.43</b>	<b>0.59</b>	<b>3.95%</b>	<b>0.25%</b>
Food Waste	40.98	2.70	17.15%	1.13%
Diapers	11.56	1.52	4.84%	0.64%
Textiles	11.88	1.77	4.97%	0.74%
Yard Waste	7.18	2.08	3.00%	0.87%

### 3.4 SUMMARY

The statistical analysis provided in the previous sections indicates the database is statistically sound and it meets the 90% confidence interval. The step-by-step process utilized, identified those waste categories with unique anomalies that were addressed through additional analysis and assessment. The key results of this analysis are that the data is normally distributed, represents a true representation of the waste stream, and is statistically valid. Further, this analysis proves that the data meets the confidence interval required.



#### 4. STATEWIDE WASTE STREAM

The State of Nebraska is located in the midwestern portion of the contiguous United States. Wyoming lies directly west of Nebraska, while Iowa and Missouri lie directly east. Colorado sits south of the panhandle of Nebraska, and west of the southern part of the state. South Dakota is to the north and Kansas lies to the south.

The major interstate freeway in Nebraska is I-80, traversing the state from east to west, connecting with Wyoming and Iowa. The Missouri River delineates the eastern border with Iowa and Missouri, and a small portion of the northern border with South Dakota.

The largest metropolitan area in Nebraska is Omaha, which is located near the Iowa border in the southeastern portion of the state. The Omaha metropolitan area lies within Douglas County, Sarpy County, Cass County, Saunders County, and Washington County. The state capitol is Lincoln, which is located in Lancaster County and southwest of Omaha along I-80.

According to 2006 U.S. Census Bureau information, Nebraska's estimated population totals 1,768,331 and the state encompasses a total land area of 76,872.41 square miles. The most populous county in Nebraska is Douglas County, with an estimated population of 492,003. Lancaster County is the second most populous county, while Cherry County in the far north-central portion of the state encompasses the most land area.

Four seasonal field sorting events were undertaken at eight selected facilities located throughout the state. The Fall 2007 field sorting event occurred during September and October 2007; the Winter 2008 field sorting event was undertaken during January and February 2008; the Spring 2008 field sorting event occurred during April and May 2008; and the Summer 2008 field sorting event occurred during July and August 2008. Both publicly- and privately-owned and operated landfills and transfer stations hosted the seasonal field sorting events.

A total of 624 samples were collected during 80 days of sorting. Detailed data for every sample was compiled throughout the four seasonal field sorting events. For example, the weights of the materials found in each sample were recorded, items sighted during the visual inspection (see Section 7) were quantified and noted, and sample specifics like the type of waste, county of origin, etc. were also noted. Each sample's weight data was then used to compute each material's corresponding volume (see Section 2.4). This weight and volume data along with each sample's specifics were then compiled into a two-page sample summary.

The sample summaries for every sample captured and sorted along with the visual inspection summaries are presented in the appendices of this report. Appendices A through H contain this data – segregated by season – for each of the eight participating facilities (refer to Table 1.2 or the *Table of Contents* for a listing of each facility and its corresponding appendix).

#### **4.1 FIELD SORTING EVENT CONDITIONS**

The following narrative provides a brief synopsis of the varying weather conditions encountered while undertaking the field sorting activities for this study. As may be expected, winter weather conditions were the most challenging.

*Fall 2007* - Weather conditions encountered during the Fall 2007 did not significantly impact field activities. However, weather conditions did cause some delays, at the landfill site near Omaha (Pheasant Point Landfill) and the landfill site near Lincoln (Bluff Road Landfill). Set up was delayed one day in Omaha because the site was very muddy from heavy overnight rains. Field activities were suspended one day while at the landfill site near Lincoln because of heavy rain and windy conditions. Other than these two delays, weather conditions encountered throughout this field sorting event did not cause any adverse impacts.

*Winter 2008* – The weather conditions encountered during the Winter 2008 field sorting event presented many challenges. Throughout January and February 2008, Nebraska experienced bitterly cold temperatures and major snow events. In fact, it was one of the coldest and wettest winters the state has experienced in many decades. The cold temperatures caused the most challenges and often adversely impacted the team's ability to capture samples and conduct sorting activities. There were occasions when dangerously cold temperatures and wind chills forced the team to abandon field sorting activities until weather conditions improved. Adverse impacts – ranging from not having a load to sample because the delivery vehicles were slow to start or would not start in the extremely cold temperatures to having to wait to sort a captured sample because it was too cold and the sort team's scales would not properly operate – were even encountered at those sites where sorting activities were conducted inside a building and out of the elements.

The Winter 2008 field sorting event was scheduled to begin on Tuesday, January 8, 2008 and conclude on Friday, February 8, 2008. Although field sorting activities did commence on Tuesday, January 8, 2008, the final day of sorting activities was not undertaken until Friday, February 29, 2008.

Field sorting activities originally scheduled for Monday, January 14 through Friday, January 18, 2008, at the Pheasant Point Landfill near Omaha were abandoned after Tuesday, January 15 as a major winter storm with bitterly cold temperatures moved into the region. In an effort to maintain the remaining schedule of activities, it was decided that the team would complete the rest of the field sorting activities at the remaining seven facilities and would then return to the Pheasant Point Landfill. Upon returning to the Pheasant Point Landfill, the region was again experiencing bitterly cold temperatures with dangerous wind chills. Consequently, activities at the site were again abandoned and re-scheduled.

*Spring 2008* – The weather conditions encountered during the Spring 2008 field sorting event did not present as many challenges as the sort team encountered during the Winter 2008 field sorting event. However, weather conditions did cause some delays, particularly at the landfill site near Omaha. On two different days, field sorting activities at this site were suspended in the early afternoon hours because of severe thunderstorms and/or gusting winds. One day of sorting at this site was completely cancelled because of wet conditions.

*Summer 2008* – The weather conditions encountered during the Summer 2008 field sorting event varied from warm and dry to hot and humid. Although crew members were uncomfortable at times, there were no delays to the project.

## 4.2 RELATIONSHIP AMONG STUDY SITES

When the results of the waste characterization study data were analyzed, differences among the eight participating facilities became apparent. The tables and charts provided on the following pages present the statewide distribution of eight major waste-material components by facility. When the data is further analyzed, there is a clear distinction among facilities based on their size. Consequently, for purposes of this study, the eight participating facilities were grouped into one of four designations – large urban, small urban, large rural, or small rural.

Table 4.1 lists the eight participating facilities and their designation. The large urban facilities include the: (1) Pheasant Point Landfill near Omaha and (2) Bluff Road Landfill in Lincoln. The facilities designated as small urban include the: (1) Norfolk Area Transfer Station, (2) Lexington Landfill, and (3) Hastings Landfill. The large rural designation includes the: (1) Sidney Landfill and (2) Chadron Transfer Station. Finally, only one of the selected facilities is designated as small rural – the Valentine Landfill. Table 4.2 through Table 4.9 presents each facility's contribution to the four waste-material components (paper fibers, plastics, glass, and metals) and the four major other waste categories (food, diapers, textiles/leather/rubber, and yard waste).

There are a number of reasons this delineation and grouping of facilities is important. It allows a better correlation among the facilities and it also allows an easier focus on facilities based on size, types of waste, and generating sector. Further, potential approaches to waste reduction can be more easily applied to comparably-sized facilities. This size delineation also affords a better focus on issues that may be particular to a facility's size, which can result in implementing a more effective approach to solid waste management.

**TABLE 4.1**  
**SOLID WASTE FACILITIES GROUPED BY DESIGNATION**

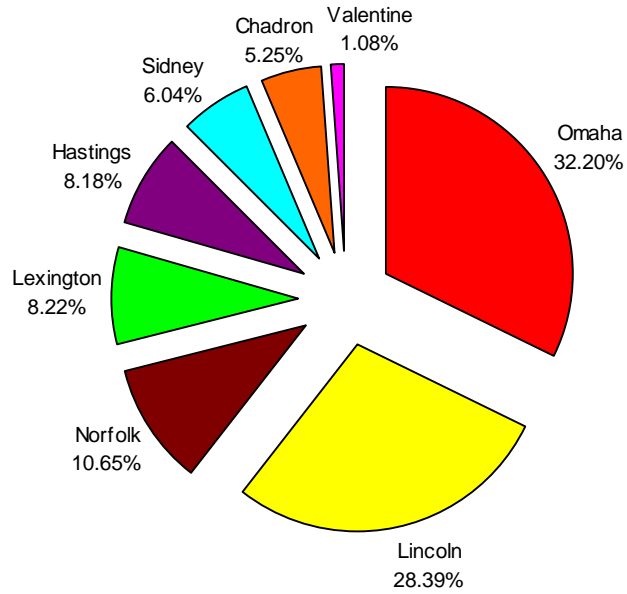
<b>LARGE URBAN FACILITIES</b>	
	Pheasant Point Landfill – Omaha
	Bluff Road Landfill – Lincoln
<b>SMALL URBAN FACILITIES</b>	
	Norfolk Area Transfer Station
	Lexington Landfill
	Hastings Landfill
<b>LARGE RURAL FACILITIES</b>	
	Sidney Landfill
	Chadron Transfer Station
<b>SMALL RURAL FACILITIES</b>	
	Valentine Landfill



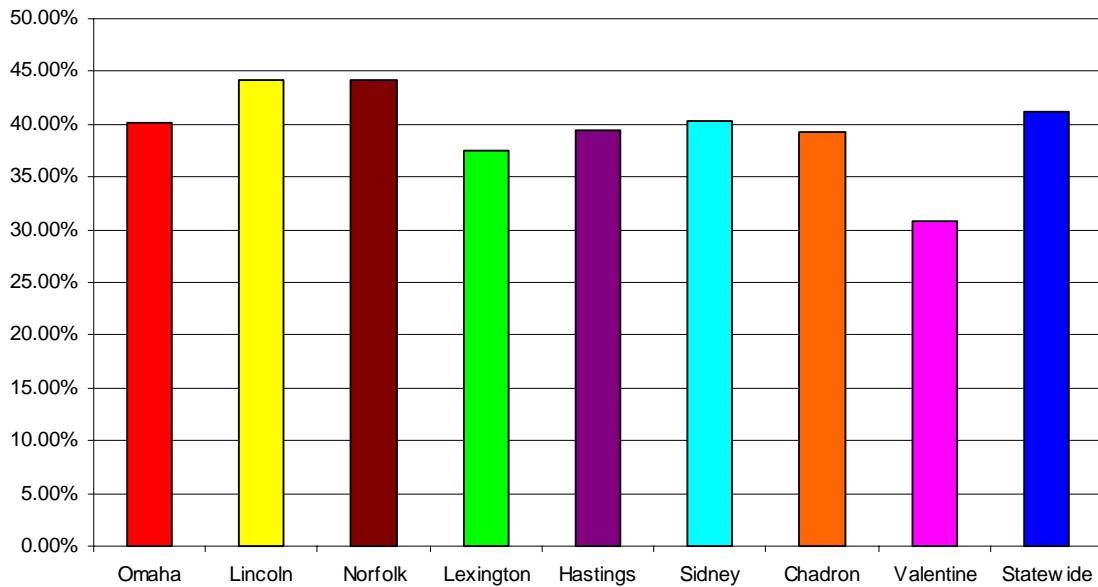
**TABLE 4.2  
STATEWIDE SUMMARY OF THE  
PAPER FIBERS COMPONENT BY WEIGHT**

<b>Facility</b>	<b>Paper Fibers Component ( in pounds)</b>	<b>Percentage of Waste Stream at that Facility</b>	<b>Contribution to the Statewide Waste Stream</b>
Pheasant Point Landfill – Omaha	19,552.79	40.21%	32.20%
Bluff Road Landfill – Lincoln	17,240.06	44.11%	28.39%
Norfolk Area Transfer Station	6,465.51	44.12%	10.65%
Lexington Landfill	4,990.50	37.57%	8.22%
Hastings Landfill	4,967.05	39.49%	8.18%
Sidney Landfill	3,668.90	40.35%	6.04%
Chadron Transfer Station	3,187.16	39.24%	5.25%
Valentine Landfill	658.20	30.88%	1.08%
<b>PAPER FIBERS COMPONENT STATEWIDE TOTAL</b>	<b>60,730.17</b>	<b>41.15%</b>	<b>100.00%</b>

By facility, the paper fibers component was most abundant at the Norfolk Area Transfer Station, where it comprised 44.12% of the waste stream, by weight, and at the Bluff Road Landfill in Lincoln, where it comprised at 44.11% of waste stream, by weight. The paper fibers component was least abundant at the Valentine Landfill, where it comprised 30.88% of the waste stream, by weight. The paper fibers component comprised between 40% and 44% of the waste stream (by weight) at the large urban facilities. The small urban facilities experienced the greatest variance in their paper fibers component percentages; varying from 44.12% to 39.49%, by weight. The paper fibers component at the large rural facilities was near, or just above, 40%, by weight. Among all facilities, the paper fibers component, by weight, varied by a maximum of 13.24%. Chart 4.1 presents a graphic representation of each facility's contribution to the paper fibers component. Chart 4.2 presents a graphic representation of the paper fibers component at each facility and statewide.



**CHART 4.1**  
CONTRIBUTION OF EACH FACILITY TO  
THE PAPER FIBERS COMPONENT

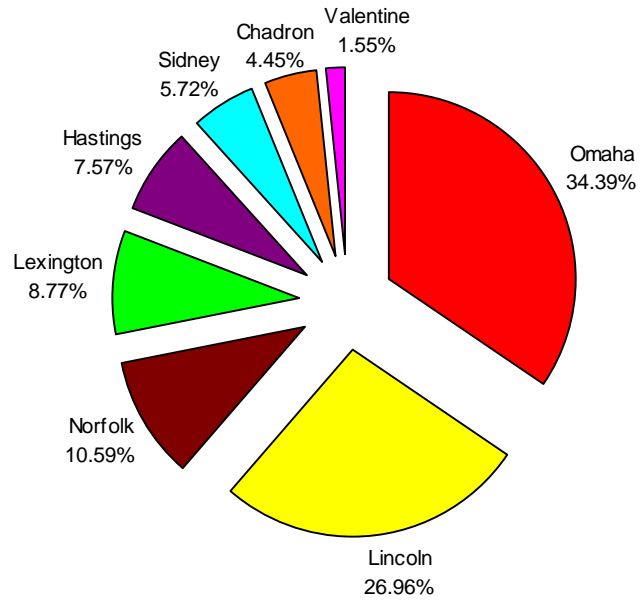


**CHART 4.2**  
PERCENTAGE OF THE WASTE STREAM COMPRISED OF THE  
PAPER FIBERS COMPONENT AT EACH FACILITY AND STATEWIDE

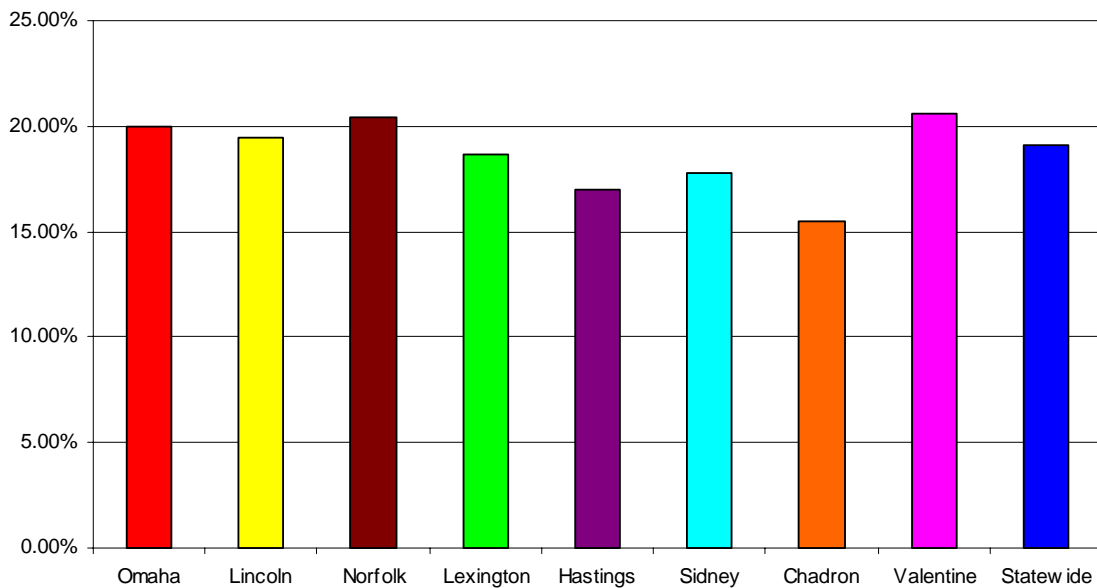
**TABLE 4.3  
STATEWIDE SUMMARY OF THE  
PLASTICS COMPONENT BY WEIGHT**

<b>Facility</b>	<b>Plastics Component ( in pounds)</b>	<b>Percentage of Waste Stream at that Facility</b>	<b>Contribution to the Statewide Waste Stream</b>
Pheasant Point Landfill – Omaha	9,707.87	19.96%	34.39%
Bluff Road Landfill – Lincoln	7,611.20	19.47%	26.96%
Norfolk Area Transfer Station	2,989.07	20.40%	10.59%
Lexington Landfill	2,477.08	18.65%	8.77%
Hastings Landfill	2,136.46	16.99%	7.57%
Sidney Landfill	1,615.59	17.77%	5.72%
Chadron Transfer Station	1,255.35	15.45%	4.45%
Valentine Landfill	438.38	20.56%	1.55%
<b>PLASTICS COMPONENT STATEWIDE TOTAL</b>	<b>28,231.00</b>	<b>19.13%</b>	<b>100.00%</b>

By facility, the plastics component was most abundant at the Valentine Landfill, where it comprised 20.56% of the waste stream, by weight, and at the Norfolk Area Transfer Station, where it comprised at 20.40% of waste stream, by weight. The plastics component was least abundant at the Chadron Transfer Station, where it comprised 15.45% of the waste stream, by weight. The plastics component comprised slightly less than 20% of the waste stream (by weight) at the large urban facilities, and the two facilities' plastics components were within 0.50% of each other. The small urban facilities experienced the greatest variance in their plastics component percentages; varying from 20.40% to 16.99%, by weight. The plastics components at the two large rural facilities were within 2.5% of each other. Among all facilities, the plastics component, by weight, varied by a maximum of 5.11%. Chart 4.3 presents a graphic representation of each facility's contribution to the plastics component. Chart 4.4 presents a graphic representation of the plastics component at each facility and statewide.



**CHART 4.3**  
CONTRIBUTION OF EACH FACILITY TO  
THE PLASTICS COMPONENT

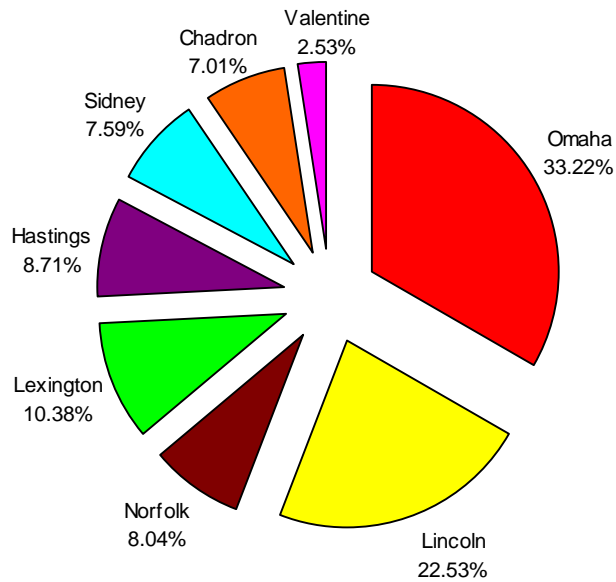


**CHART 4.4**  
PERCENTAGE OF THE WASTE STREAM COMPRISED OF THE  
PLASTICS COMPONENT AT EACH FACILITY AND STATEWIDE

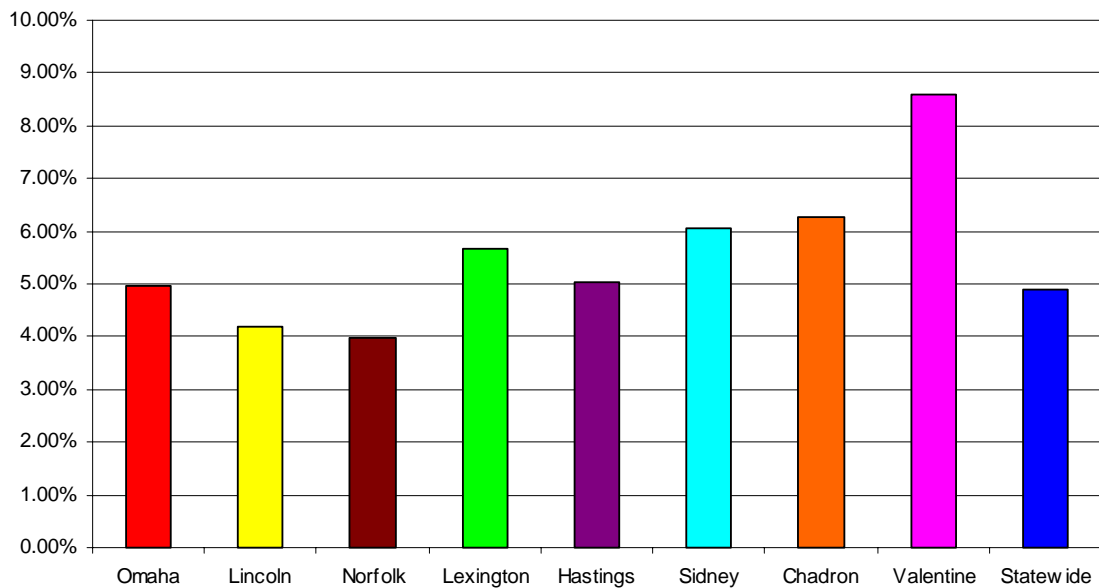
**TABLE 4.4  
STATEWIDE SUMMARY OF THE  
GLASS COMPONENT BY WEIGHT**

<b>Facility</b>	<b>Glass Component (in pounds)</b>	<b>Percentage of Waste Stream at that Facility</b>	<b>Contribution to the Statewide Waste Stream</b>
Pheasant Point Landfill – Omaha	2,409.66	4.96%	33.22%
Bluff Road Landfill – Lincoln	1,633.69	4.18%	22.53%
Norfolk Area Transfer Station	582.87	3.98%	8.04%
Lexington Landfill	752.77	5.66%	10.38%
Hastings Landfill	631.49	5.02%	8.71%
Sidney Landfill	550.62	6.06%	7.59%
Chadron Transfer Station	508.09	6.26%	7.01%
Valentine Landfill	183.38	8.60%	2.53%
<b>GLASS COMPONENT STATEWIDE TOTAL</b>	<b>7,252.57</b>	<b>4.91%</b>	<b>100.00%</b>

By facility, the glass component was most abundant at the Valentine Landfill, where it comprised 8.60% of the waste stream, by weight. The glass component was second most abundant at the Chadron Transfer Station, where it comprised at 6.26% of waste stream, by weight. The glass component was least abundant at the Norfolk Area Transfer Station, where it comprised 3.98% of the waste stream, by weight. The glass component comprised slightly less than 5% of the waste stream (by weight) at the large urban facilities, and the two facilities' glass components were within 0.80% of each other. The small urban facilities experienced the greatest variance in their glass component percentages; varying from 5.66% to 3.98%, by weight. The glass components at the two large rural facilities were within 0.20% of each other. Among all facilities, the glass component, by weight, varied by a maximum of 4.62%. Chart 4.5 presents a graphic representation of each facility's contribution to the glass component. Chart 4.6 presents a graphic representation of the glass component at each facility and statewide.



**CHART 4.5  
CONTRIBUTION OF EACH FACILITY  
TO THE GLASS COMPONENT**

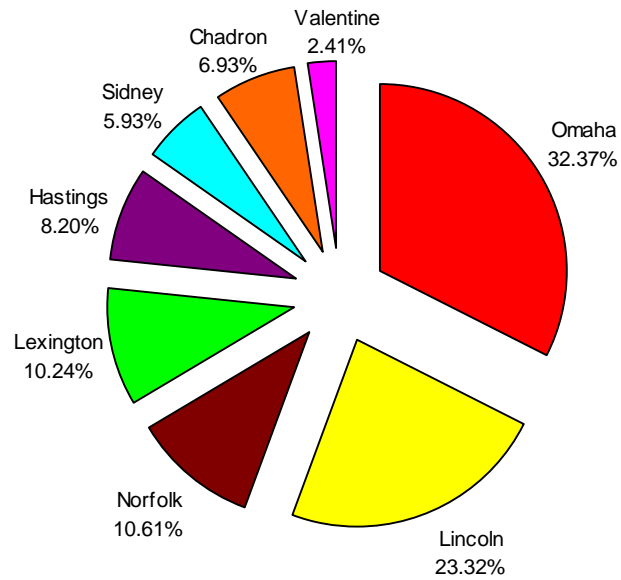


**CHART 4.6  
PERCENTAGE OF THE WASTE STREAM COMPRISED OF THE  
GLASS COMPONENT AT EACH FACILITY AND STATEWIDE**

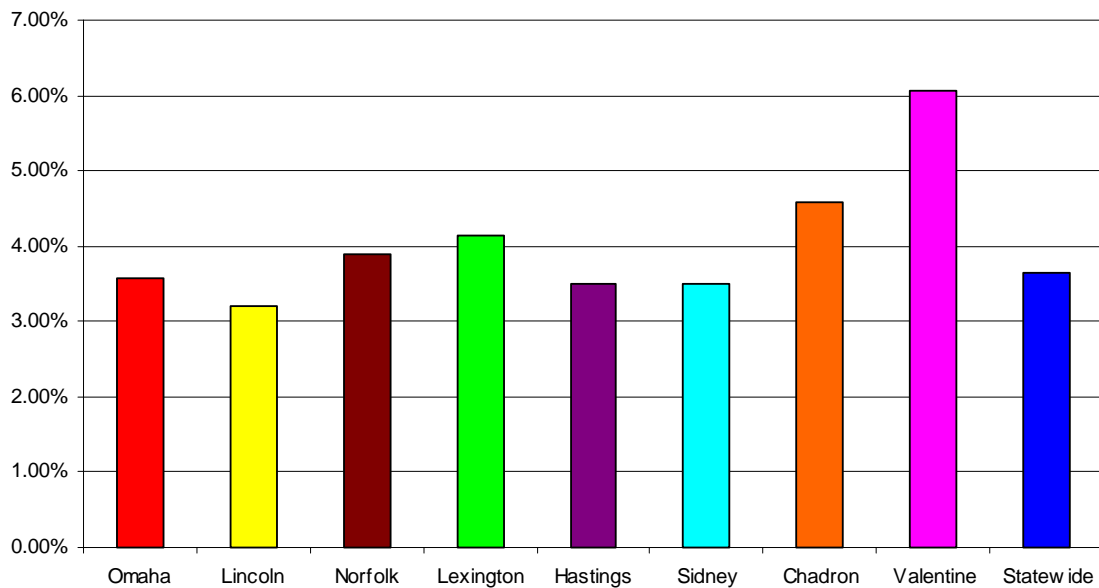
**TABLE 4.5  
STATEWIDE SUMMARY OF THE  
METALS COMPONENT BY WEIGHT**

<b>Facility</b>	<b>Metals Component (in pounds)</b>	<b>Percentage of Waste Stream at that Facility</b>	<b>Contribution to the Statewide Waste Stream</b>
Pheasant Point Landfill – Omaha	1,737.68	3.57%	32.37%
Bluff Road Landfill – Lincoln	1,251.76	3.20%	23.32%
Norfolk Area Transfer Station	569.64	3.89%	10.61%
Lexington Landfill	549.70	4.14%	10.24%
Hastings Landfill	439.97	3.50%	8.20%
Sidney Landfill	318.30	3.50%	5.93%
Chadron Transfer Station	371.77	4.58%	6.93%
Valentine Landfill	129.31	6.07%	2.41%
<b>METALS COMPONENT STATEWIDE TOTAL</b>	<b>5,368.13</b>	<b>3.64%</b>	<b>100.00%</b>

By facility, the metals component was most abundant at the Valentine Landfill, where it comprised 6.07% of the waste stream, by weight. The metals component was second most abundant at the Chadron Transfer Station, where it comprised at 4.58% of waste stream, by weight. The metals component was least abundant at the Bluff Road Landfill in Lincoln, where it comprised 3.20% of the waste stream, by weight. The metals component comprised less than 4% of the waste stream (by weight) at the large urban facilities, and the two facilities' metals components were within 0.37% of each other. The small urban facilities' metals components varied from 4.14% to 3.50%, by weight. The large rural facilities experienced the greatest variance in their metals component percentages; varying from 4.58% to 3.50%, by weight. Among all facilities, the metals component, by weight, varied by a maximum of 2.87%. Chart 4.7 presents a graphic representation of each facility's contribution to the metals component. Chart 4.8 presents a graphic representation of the metals component at each facility and statewide.



**CHART 4.7**  
CONTRIBUTION OF EACH FACILITY TO  
THE METALS COMPONENT



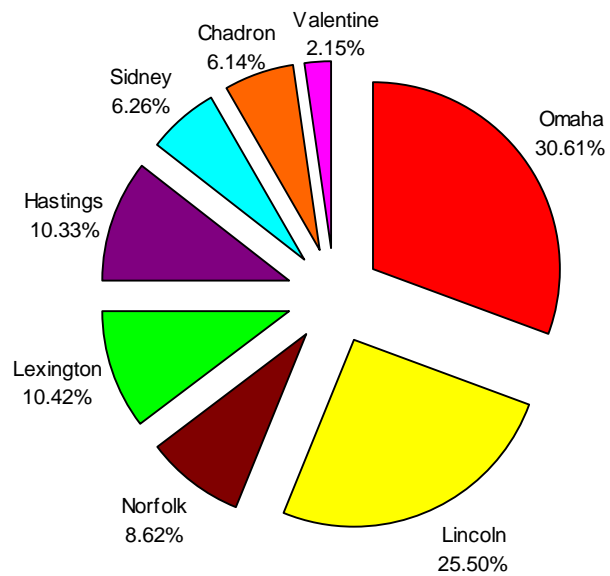
**CHART 4.8**  
PERCENTAGE OF THE WASTE STREAM COMPRISED OF THE  
METALS COMPONENT AT EACH FACILITY AND STATEWIDE



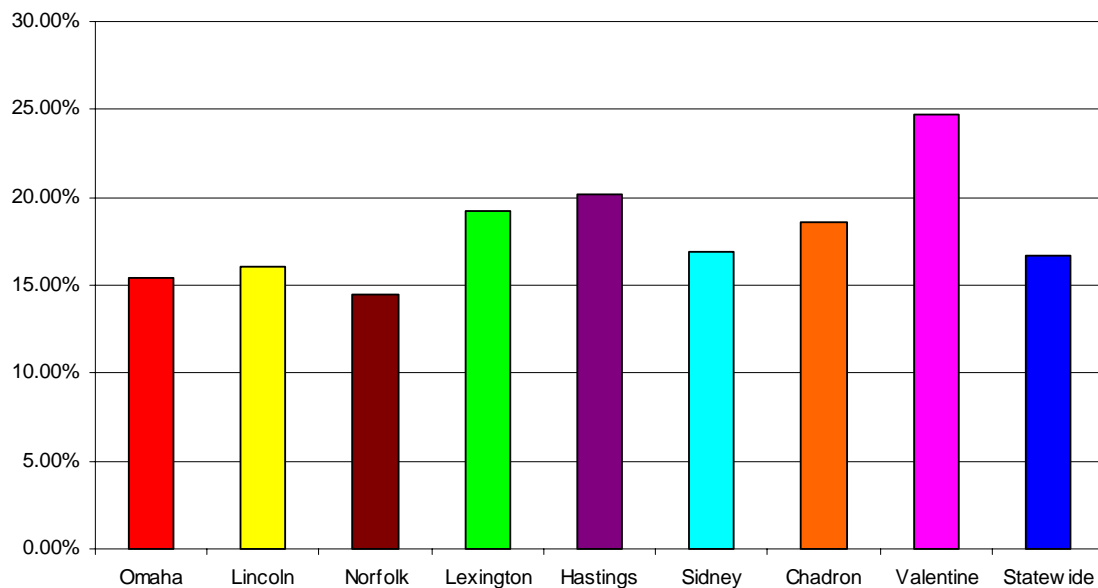
**TABLE 4.6  
STATEWIDE SUMMARY OF THE  
FOOD CATEGORY BY WEIGHT**

<b>Facility</b>	<b>Food Category (in pounds)</b>	<b>Percentage of Waste Stream at that Facility</b>	<b>Contribution to the Statewide Waste Stream</b>
Pheasant Point Landfill – Omaha	7,507.47	15.44%	30.61%
Bluff Road Landfill – Lincoln	6,260.52	16.02%	25.50%
Norfolk Area Transfer Station	2,116.29	14.44%	8.62%
Lexington Landfill	2,559.29	19.26%	10.42%
Hastings Landfill	2,536.37	20.16%	10.33%
Sidney Landfill	1,536.83	16.90%	6.26%
Chadron Transfer Station	1,508.07	18.57%	6.14%
Valentine Landfill	527.83	24.76%	2.15%
<b>FOOD CATEGORY STATEWIDE TOTAL</b>	<b>24,552.67</b>	<b>16.64%</b>	<b>100.00%</b>

By facility, food was most abundant at the Valentine Landfill, where it comprised 24.76% of the waste stream, by weight. Food was second most abundant at the Hastings Landfill, where it comprised at 20.16% of waste stream, by weight. Food was least abundant at the Norfolk Area Transfer Station, where it comprised 14.44% of the waste stream, by weight. Food comprised between 15% and 16% of the waste stream (by weight) at the large urban facilities. The small urban facilities experienced the greatest variance in their food category percentages; varying from 20.16% to 14.44%, by weight. The large rural facilities experienced the greatest variance in their food category percentages; varying from 4.58% to 3.50%, by weight. Food at the two large rural facilities varied from 18.57% to 16.90%. Among all facilities, food (by weight) varied by a maximum of 10.32%. Chart 4.9 presents a graphic representation of each facility's contribution to the food category. Chart 4.10 presents a graphic representation of the food category at each facility and statewide.



**CHART 4.9**  
CONTRIBUTION OF EACH FACILITY TO  
THE FOOD CATEGORY

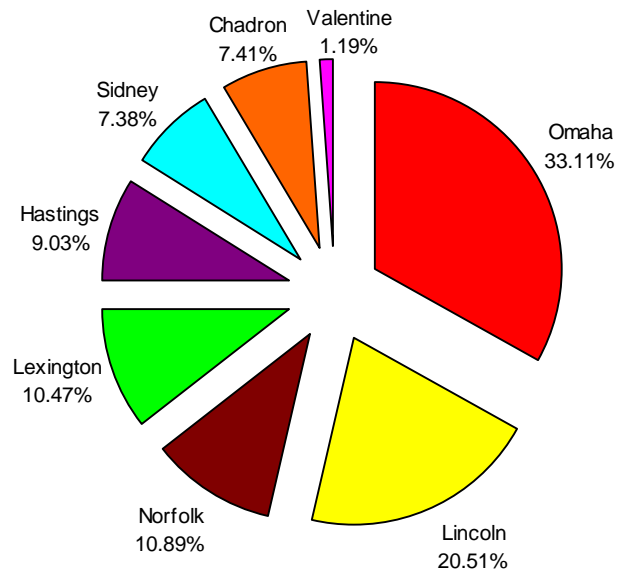


**CHART 4.10**  
PERCENTAGE OF THE WASTE STREAM COMPRISED OF THE  
FOOD CATEGORY AT EACH FACILITY AND STATEWIDE

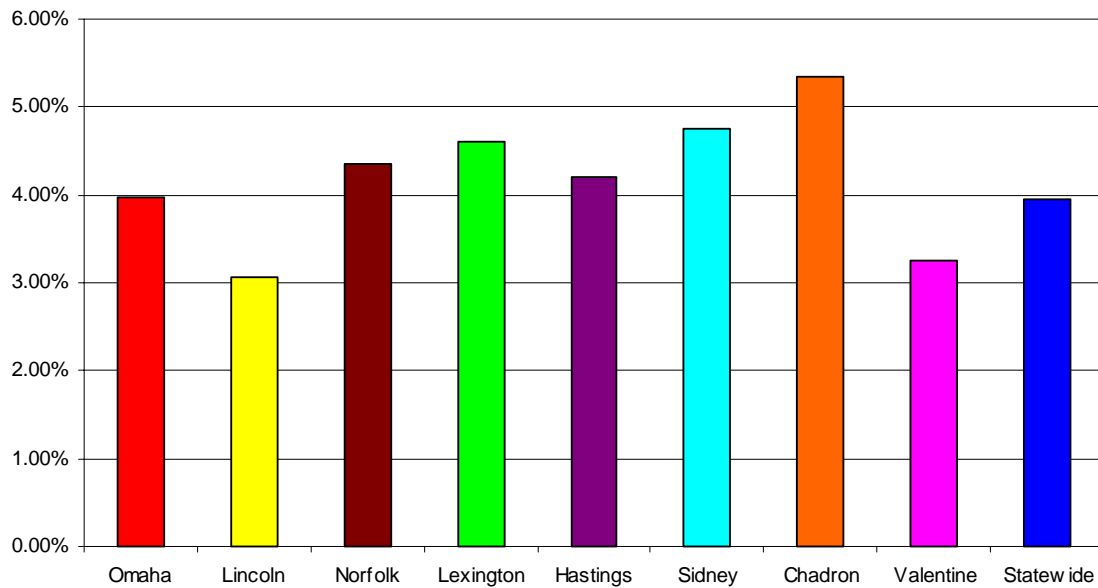
**TABLE 4.7  
STATEWIDE SUMMARY OF THE  
DIAPERS CATEGORY BY WEIGHT**

Facility	Diapers Category (pounds)	Percentage of Waste Stream at that Facility	Contribution to the Statewide Waste Stream
Pheasant Point Landfill – Omaha	1,937.30	3.98%	33.11%
Bluff Road Landfill – Lincoln	1,200.03	3.07%	20.51%
Norfolk Area Transfer Station	637.27	4.35%	10.89%
Lexington Landfill	612.59	4.61%	10.47%
Hastings Landfill	528.41	4.20%	9.03%
Sidney Landfill	431.84	4.75%	7.38%
Chadron Transfer Station	433.51	5.34%	7.41%
Valentine Landfill	69.33	3.25%	1.19%
<b>DIAPERS CATEGORY STATEWIDE TOTAL</b>	<b>5,850.28</b>	<b>3.96%</b>	<b>100.00%</b>

By facility, the diapers category was most abundant at the Chadron Transfer Station, where it comprised 5.34% of the waste stream, by weight. The diapers category was second most abundant at the Sidney Landfill, where it comprised 4.75% of waste stream, by weight. The diapers category was least abundant at the Bluff Road Landfill in Lincoln, where it comprised 3.07% of the waste stream, by weight. The large urban facilities experienced the greatest variance in their diapers category percentages, varying from 3.98% to 3.07%, by weight, which is a difference of 0.91%. The small urban facilities' diapers category percentages varied from 4.20% to 4.61%, by weight; a difference of only 0.41%. The diapers category at the two large rural facilities varied from 5.34% to 4.75%, by weight. Among all facilities, the diapers category (by weight) varied by a maximum of 2.27%. Chart 4.11 presents a graphic representation of each facility's contribution to the diapers category. Chart 4.12 presents a graphic representation of the diapers category at each facility and statewide.



**CHART 4.11  
CONTRIBUTION OF EACH FACILITY TO  
THE DIAPERS CATEGORY**

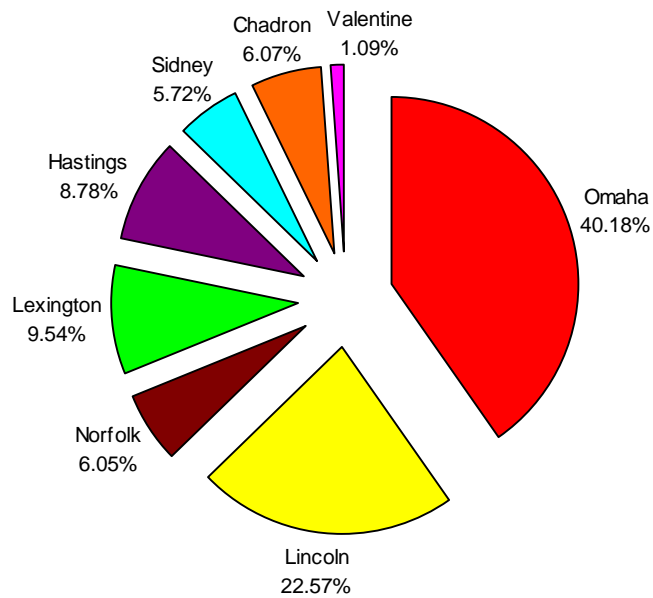


**CHART 4.12  
PERCENTAGE OF THE WASTE STREAM COMPRISED OF THE  
DIAPERS CATEGORY AT EACH FACILITY AND STATEWIDE**

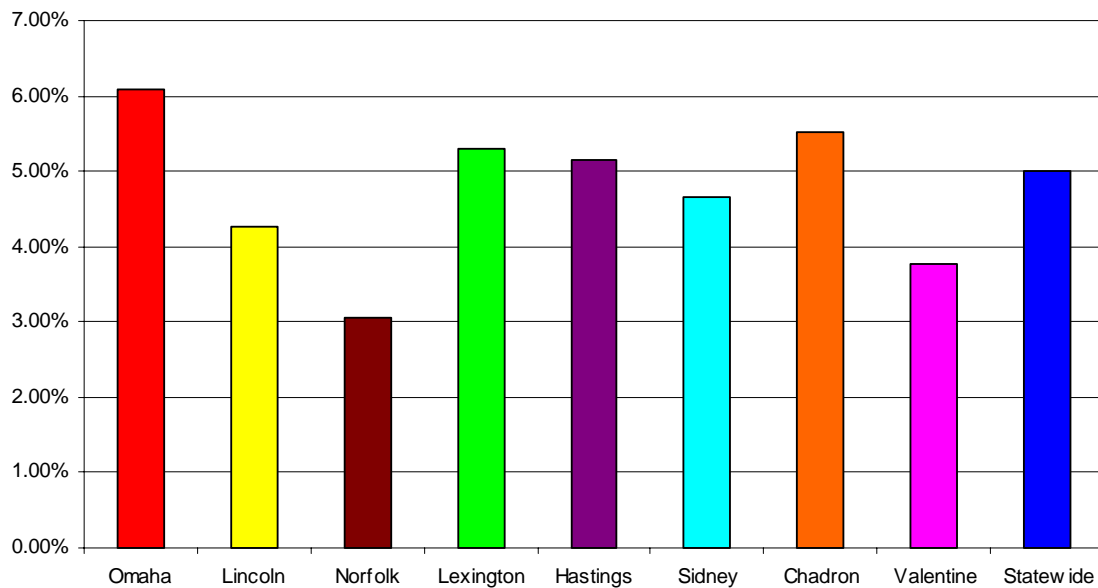
**TABLE 4.8  
STATEWIDE SUMMARY OF THE  
TEXTILES/RUBBER/LEATHER CATEGORY BY WEIGHT**

Facility	Textiles/ Rubber/Leather Category (in pounds)	Percentage of Waste Stream at that Facility	Contribution to the Statewide Waste Stream
Pheasant Point Landfill – Omaha	2,967.31	6.10%	40.18%
Bluff Road Landfill – Lincoln	1,666.91	4.26%	22.57%
Norfolk Area Transfer Station	446.84	3.05%	6.05%
Lexington Landfill	704.50	5.30%	9.54%
Hastings Landfill	648.83	5.16%	8.78%
Sidney Landfill	422.71	4.65%	5.72%
Chadron Transfer Station	448.51	5.52%	6.07%
Valentine Landfill	80.30	3.77%	1.09%
<b>TEXTILES/RUBBER/LEATHER CATEGORY STATEWIDE TOTAL</b>	<b>7,385.91</b>	<b>5.00%</b>	<b>100.00%</b>

By facility, the textiles/rubber/leather category was most abundant at the Pheasant Point Landfill in Omaha, where it comprised 6.10% of the waste stream, by weight. The textiles/rubber/leather category was second most abundant at the Chadron Transfer Station, where it comprised at 5.52% of waste stream, by weight. The textiles/rubber/leather category was least abundant at the Norfolk Area Transfer Station, where it comprised 3.05% of the waste stream, by weight. The large urban facilities' textiles/rubber/leather category percentages varied from 6.10% to 4.26%, by weight; a difference of 1.84%. The small urban facilities experienced the greatest variance in their textiles/rubber/leather category percentages, varying from 5.30% to 3.05%, by weight, which is a difference of 2.25%. The textiles/rubber/leather category at the two large rural facilities varied from 5.52% to 4.65%, by weight. Among all facilities, the textiles/rubber/leather category (by weight) varied by a maximum of 3.05%. Chart 4.13 presents a graphic representation of each facility's contribution to the textiles/rubber/leather category. Chart 4.14 presents a graphic representation of the textiles/rubber/leather category at each facility and statewide.



**CHART 4.13**  
**CONTRIBUTION OF EACH FACILITY TO**  
**THE TEXTILES/RUBBER/LEATHER CATEGORY**

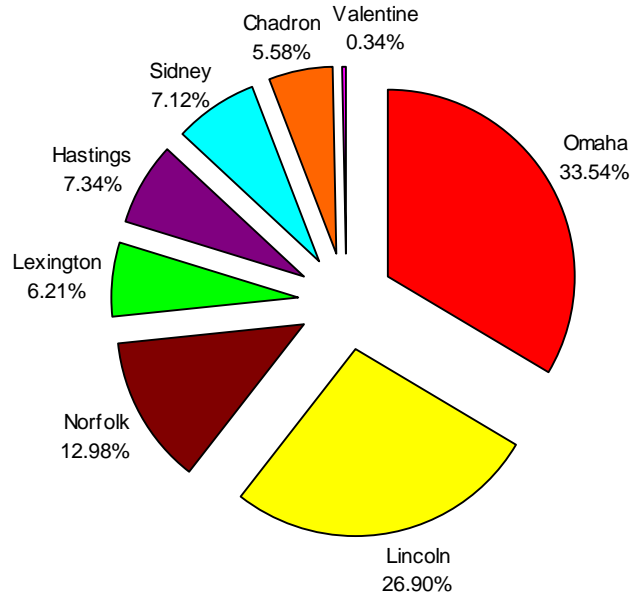


**CHART 4.14**  
**PERCENTAGE OF THE WASTE STREAM COMPRISED OF THE**  
**TEXTILES/RUBBER/LEATHER CATEGORY AT EACH FACILITY AND STATEWIDE**

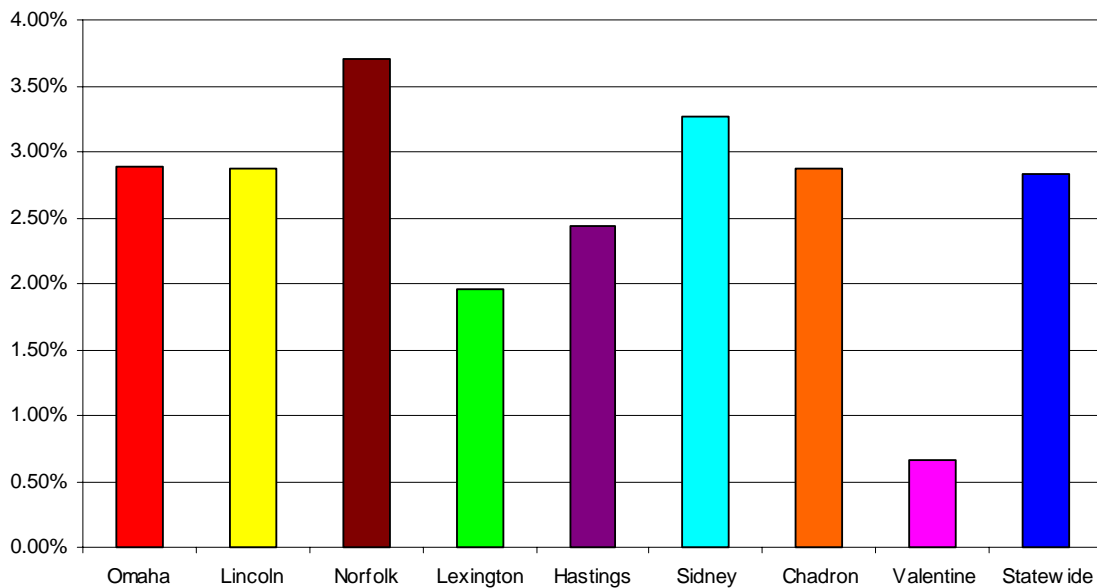
**TABLE 4.9  
STATEWIDE SUMMARY OF THE  
YARD WASTE CATEGORY BY WEIGHT**

Facility	Yard Waste Category (in pounds)	Percentage of Waste Stream at that Facility	Contribution to the Statewide Waste Stream
Pheasant Point Landfill – Omaha	1,402.96	2.89%	33.54%
Bluff Road Landfill – Lincoln	1,125.24	2.88%	26.90%
Norfolk Area Transfer Station	542.75	3.70%	12.98%
Lexington Landfill	259.93	1.96%	6.21%
Hastings Landfill	307.01	2.44%	7.34%
Sidney Landfill	297.65	3.27%	7.12%
Chadron Transfer Station	233.30	2.87%	5.58%
Valentine Landfill	14.09	0.66%	0.34%
<b>YARD WASTE CATEGORY STATEWIDE TOTAL</b>	<b>4,182.92</b>	<b>2.83%</b>	<b>100.00%</b>

By facility, yard waste was most abundant at the Norfolk Area Transfer Station, where it comprised 3.70% of the waste stream, by weight. The yard waste category was second most abundant at the Sidney Landfill, where it comprised at 3.27% of waste stream, by weight. Yard waste was least abundant at the Valentine Landfill, where it comprised only 0.66% of the waste stream, by weight. Yard waste comprised less than 3% of the waste stream (by weight) at the large urban facilities, and the two facilities' yard waste categories were within 0.01% of each other. The small urban facilities experienced the greatest variance in their yard waste category percentages, varying from 3.70% to 1.96%, by weight, which is a difference of 1.74%. The yard waste category at the two large rural facilities varied from 3.27% to 2.87%, by weight, which is a difference of only 0.40%. Among all facilities, yard waste (by weight) varied by a maximum of 3.04%. Chart 4.15 presents a graphic representation of each facility's contribution to the yard waste category. Chart 4.16 presents a graphic representation of the yard waste category at each facility and statewide.



**CHART 4.15  
CONTRIBUTION OF EACH FACILITY TO  
THE YARD WASTE CATEGORY**



**CHART 4.16  
PERCENTAGE OF THE WASTE STREAM COMPRISED OF THE  
YARD WASTE CATEGORY AT EACH FACILITY AND STATEWIDE**



The eight locations where data was collected represent a unique cross-section of Nebraska communities. As noted earlier in this section, the eight participating facilities were divided into four distinct designations: (1) large urban; (2) small urban; (3) large rural; and (4) small rural. In assessing the differences and commonalities among these four designations, three distinct differences were discovered. In all of the four waste-material components (paper fibers, plastics, glass, and metals) and four major other waste categories (food, diapers, textiles/rubber/leather, and yard waste), those facilities in the large urban designation contributed a minimum of 53.62% and a maximum of 62.75% of the waste for the consolidated statewide waste stream. This is not surprising given that 60.0% of the 624 samples collected were from facilities in the large urban designation. Comparatively, 27.1% of the loads sampled were captured at facilities designated as small urban; 11.5% of the captured samples were from facilities in the large rural designation; and 1.4% of the captured samples were collected at the facility designated as small rural. Table 4.10 provides a more detailed breakdown of the percentage each of the four waste-material components and four major other waste categories contributed to the four designations.

**TABLE 4.10**  
**EACH DESIGNATION'S CONTRIBUTION TO THE FOUR WASTE-MATERIAL**  
**COMPONENTS AND THE FOUR MAJOR OTHER WASTE CATEGORIES**

Waste-Material Component/Category	Large Urban	Small Urban	Large Rural	Small Rural
Paper Fibers Component	60.59%	33.09%	11.29%	1.08%
Plastics Component	61.35%	26.93%	10.17%	1.55%
Glass Component	55.75%	27.13%	14.60%	2.53%
Metals Component	55.69%	24.74%	12.86%	2.41%
Food	56.11%	29.37%	12.4%	2.15%
Diapers	53.62%	30.39%	14.79%	1.19%
Textiles/Rubber/Leather	62.75%	24.37%	11.79%	1.09%
Yard Waste	60.44%	26.53%	12.70%	0.34%
Percent of Total Samples	60.00%	27.10%	11.50%	1.40%

When comparing the four waste-material components and the four major other waste categories, the large urban designation exceeded its percentage of samples (60.0%) in only half the components or categories. Because urban areas typically have a greater number of offices and other non-manufacturing businesses, it is anticipated that the amount of paper fibers and plastics would be higher in these areas. Likewise, the percentage of textiles/rubber/leather is also anticipated to be higher in urban areas because these areas tend to have a higher density of multi-family dwellings and a more transient population. Finally, the higher percentage of yard waste in the large urban designation is likely the result of a larger number of single family homes and subsequent landscaping.

The small urban designation also exceeded its percentage of samples (27.1%) in only half of the components or categories. As with the large urban designation, it is anticipated that small urban areas would also have a larger population of non-manufacturing businesses which would result in a higher amount of paper fibers. The glass component in the small urban designation only slightly exceeded the percentage of samples (27.13% vs. 27.10%).

Because the small urban designation includes rural areas too, it is likely that fewer households in these areas use garbage disposals. This may explain the higher percentage of the food category. The higher percentage for the diaper category may be explained by

demographic differences. For example, if the population of the area is older, there may be more nursing homes in the area and consequently more adult diapers in the waste stream. Or, if the population of the area is younger, the birth rate in the area may be higher which would also result in more diapers in the waste stream.

The large rural designation exceeded its percentage of samples in six of the components or categories (glass, metals, food, diapers, textiles/rubber/leather, and yard waste). This situation indicates how the waste stream is affected by the unique characteristics of a community. For example, Sidney is located along Interstate 80 which may explain the higher percentages found in the glass component, metals component, and food category; there are more restaurants and auto and truck repair shops along the interstate. Also, Cabela's corporate headquarters is located in Sidney. This type of operation impacts the community and its waste stream through the types of employees needed and changes the characteristics of a rural community. A similar situation applies to Chadron as it is home to Chadron State College. A college affects the waste stream through its transient population, highly-educated faculty, and increased food services. In addition to these unique characteristics, both of these rural communities serve as regional retail centers with the availability of a Walmart Supercenter in both locations.

The small rural designation exceeded its percentage of total samples in four of the components or categories (plastics, glass, metals, and food). The rural nature of the service area along with nearby recreational facilities that attract hunters, campers, fisherman, and other tourists likely impacted these components and categories.

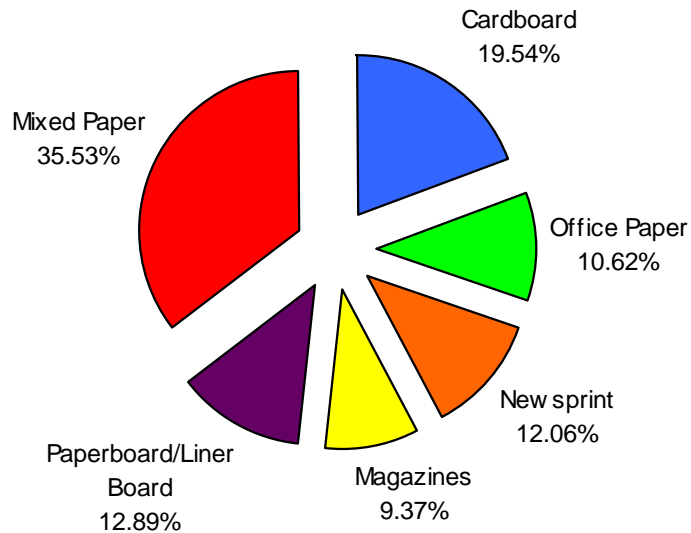
### 4.3 DISTRIBUTION OF WASTE STREAM COMPONENTS

There are four waste-material components (paper fibers, plastics, glass, and metals) of the Nebraska waste stream. These four components combined, account for more than 68% of the statewide total waste stream, by weight.

The paper fibers component is divided into six material categories. The largest material category is mixed paper, which comprises 35.53% (by weight) of the paper fiber component. The second largest paper fibers material category is cardboard at 19.54%, by weight. Paperboard comprises the third largest paper fibers material category at 12.89%, by weight. Magazines, newsprint, and office paper each comprise between 9% and 12% of the paper fibers component, by weight. Table 4.11 presents the distribution of the paper fibers component among its material categories for the statewide waste stream. Chart 4.17 presents a graphic representation of this data.

**TABLE 4.11  
STATEWIDE DISTRIBUTION OF THE  
PAPER FIBERS COMPONENT BY WEIGHT**

Material Category	Net Weight (in pounds)	Percentage of Paper Fibers Component
Cardboard	11,864.20	19.54%
Office Paper	6,448.82	10.62%
Newsprint	7,321.39	12.06%
Magazines	5,688.35	9.37%
Paperboard/Liner Board	7,828.24	12.89%
Mixed Paper	21,579.17	35.53%
<b>STATEWIDE PAPER FIBERS COMPONENT</b>	<b>60,730.17</b>	<b>100.00%</b>

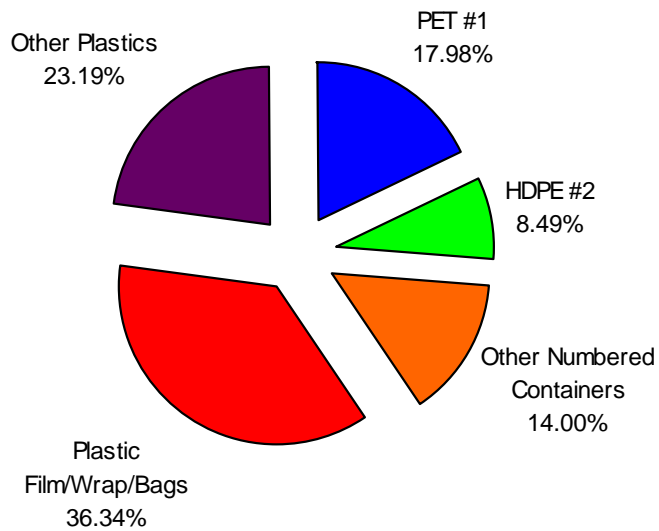


**CHART 4.17  
STATEWIDE DISTRIBUTION OF THE  
PAPER FIBERS COMPONENT**

The plastics component is divided into five material categories. The largest material category is film/wrap/bags and it comprises 36.34% of the plastics component, by weight. The second largest plastics material category is other plastics at 23.19%, by weight. PET #1 accounts for slightly less than 18% of the plastics component, by weight, and the other numbered plastics material category accounts for 14% of the plastics component (by weight). HDPE #2 is the smallest plastics material category at 8.49%, by weight. Table 4.12 presents the distribution of the plastics component among its material categories for the statewide waste stream. Chart 4.18 presents a graphic representation of this data.

**TABLE 4.12**  
**STATEWIDE DISTRIBUTION OF THE**  
**PLASTICS COMPONENT BY WEIGHT**

Material Category	Net Weight (in pounds)	Percentage of Plastics Component
PET #1	5,076.81	17.98%
HDPE #2	2,395.69	8.49%
Other Numbered Containers	3,951.40	14.00%
Plastic Film/Wrap/Bags	10,260.10	36.34%
Other Plastics	6,547.00	23.19%
<b>STATEWIDE PLASTICS COMPONENT</b>	<b>28,231.00</b>	<b>100.00%</b>



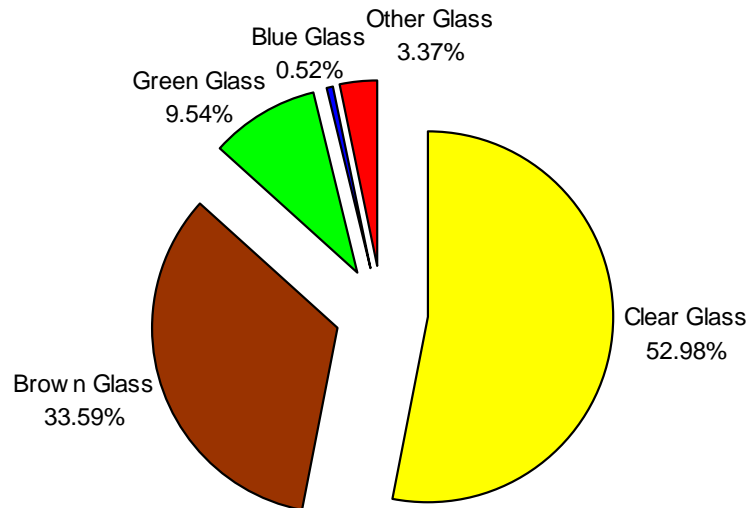
**CHART 4.18**  
**STATEWIDE DISTRIBUTION OF**  
**THE PLASTICS COMPONENT**

The glass component of the statewide waste stream is relatively small – less than either the food or textiles/rubber/leather material categories – and is divided into five material categories. The clear glass material category dominates the glass component; it comprises 52.97% of this component, by weight. The second largest material category is brown glass, which comprises 33.59% of the glass component, by weight. Green glass comprises 9.54% of the glass component (by weight), while other glass accounts for just 3.37% of the glass component (by weight). The blue glass material category comprises only 0.52% of the glass component, by weight. Table 4.13 presents the distribution of the glass component among its material categories for the statewide waste stream. Chart 4.19 presents a graphic representation of this data.



**TABLE 4.13**  
**STATEWIDE DISTRIBUTION OF THE**  
**GLASS COMPONENT BY WEIGHT**

Material Category	Net Weight (in pounds)	Percentage of Glass Component
Clear Glass Containers	3,841.91	52.97%
Brown Glass Containers	2,436.19	33.59%
Green Glass Containers	691.98	9.54%
Blue Glass Containers	37.65	0.52%
Other Glass	244.62	3.37%
<b>STATEWIDE GLASS COMPONENT</b>	<b>7,252.35</b>	<b>4.91%</b>

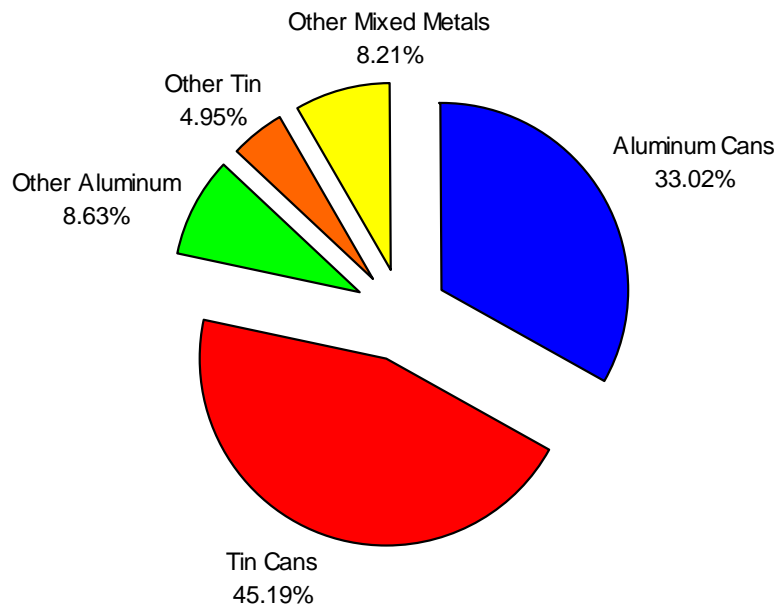


**CHART 4.19**  
**STATEWIDE DISTRIBUTION OF**  
**THE GLASS COMPONENT**

The metals component comprises less than 4% of the statewide waste stream, by weight, and it is divided into five material categories. The tin can and aluminum can material categories dominate the metals component and account for 41.76% and 30.51% of this component (by weight), respectively. Table 4.14 presents the distribution of the metals component among its material categories for the statewide waste stream. Chart 4.20 presents a graphic representation of this data.

**TABLE 4.14  
STATEWIDE DISTRIBUTION OF THE  
METALS COMPONENT BY WEIGHT**

Material Category	Net Weight (in pounds)	Percentage of Metals Component
Aluminum Cans	1,772.37	33.02%
Tin Cans	2,426.10	45.19%
Other Aluminum	463.10	8.63%
Other Tin	265.68	4.95%
Other Mixed Metals	440.88	8.21%
<b>STATEWIDE METALS COMPONENT</b>	<b>5,368.13</b>	<b>100.00%</b>



**CHART 4.20  
STATEWIDE DISTRIBUTION OF  
THE METALS COMPONENT**

The distribution of these four major components reflects the present characteristics of the waste stream in Nebraska. The paper fibers component provides a good example of how recycling impacts the waste stream. The most significant portion of the paper fibers component is mixed paper. Of all of the categories that comprise the paper fibers component, mixed paper typically holds the least value and the highest contamination rate. A similar circumstance exists with the plastics component. The largest portion of the plastics component is plastic film/wrap/bags. Again, this portion of the plastics waste stream is limited in its value and requires additional effort to recycle.

The glass and metals components of the waste stream are different than the plastics and paper fibers components. The most commonly recycled material category in the glass component is clear glass containers; however, clear glass containers dominate the glass component. This is also the situation with the metals component. Tin cans and aluminum cans are the most commonly recycled materials in the metals component; yet, these two material categories comprise more than 78% of the metals component.

The four major components of the waste stream – paper fibers, plastics, glass, and metals – comprise more than 68% of the total waste stream in Nebraska. The largest component of these four is paper fibers and the smallest is metals. The largest material categories within each of these four major components include mixed paper, plastic film/wrap/bags, clear glass containers, and tin cans. Of these categories, tin cans are the easiest to recycle while clear glass containers are the most difficult. Plastic film/wrap/bags and mixed paper are both recyclable; however, because these materials are usually highly contaminated and there are limited uses for the materials, they are very price sensitive.

Of the four major components, the paper fibers component provides the greatest opportunity for recovery and recycling. There is recycling potential for all of the material categories in the paper fibers component. More than 75% of the metals component is readily marketable and recyclable; while at least 50% to 60% of the plastics component is recyclable and approximately 27% of the plastics component (PET #1 and HDPE #2 material categories) is readily recyclable. The glass component presents the greatest potential for reuse; however, given its weight and limited value, these reuse needs tend to be localized.

When considering targets for waste reduction based on the analyses provided throughout this section, the paper fibers component appears to provide the most significant opportunity for further removal from the waste stream. Certain categories within the plastics and metals components also have potential for further reduction; specifically, the PET #1, HDPE, plastic film/wrap/bags, aluminum cans, and tin cans material categories.



## 5. SEASONAL WEIGHT AND VOLUME DATA ANALYSIS

The data collected during each of the four seasonal field sorting events was compiled by season and then consolidated into one database containing all 624 samples. The segregated seasonal data was analyzed; then the consolidated (all four seasons combined) was analyzed; and finally, a comparison of each season's and the consolidated data was performed.

### 5.1 SEASONAL DATA ANALYSIS

*Fall 2007* – A total of 158 loads were sampled during the Fall 2007 field sorting event. A total of 38,419.87 pounds (19.21 tons) of solid waste was sorted and categorized during this field sorting event, and the average sample size was 243.16 pounds. Approximately 41.8% of the sampled loads (66 samples) contained residential waste; 36.1% of the sampled loads (57 samples) contained commercial waste; and 22.1% of the sampled loads (35 samples) contained mixed waste.

Table 5.1 presents a summary of the statewide weight data collected during the Fall 2007 field sorting event. By weight, the largest portion of the statewide waste stream was the paper fibers component, which comprised 42.93% of the total waste stream. The second and third largest portions (by weight) were the plastics component at 21.41% and the food category at 14.02%.

Table 5.2 presents a summary of the volume data collected during Fall 2007 field sorting event. By volume, the largest portion of the statewide waste stream was the paper fibers component, which comprised 42.24% of the total waste stream. The second and third largest portions, by volume, were the plastics component at 39.29% and textiles/rubber/leather category at 5.66%. The paper and plastics components combined accounted for more than 81% of the statewide waste stream by volume.

When each individual material category is evaluated, the single largest material category of the statewide waste stream was mixed paper, which comprised 15.21% of the waste stream by weight. The second and third largest material categories in the statewide waste stream were food at 14.02% and cardboard at 7.92% (by weight).

TABLE 5.1  
FALL 2007 STATEWIDE WEIGHT DATA SUMMARY

Material Category/Component	Net Weight (pounds)	% of Material Category	% of Sorted Sample
Cardboard	3,041.65	18.44%	7.92%
Office Paper	1,516.57	9.19%	3.95%
Newsprint	2,436.45	14.77%	6.34%
Magazines	1,325.62	8.04%	3.45%
Paperboard/Liner Board	2,329.79	14.13%	6.06%
Mixed Paper	5,843.47	35.43%	15.21%
<b>TOTAL PAPER FIBERS</b>	<b>16,493.55</b>		<b>42.93%</b>
PET #1	1,255.17	15.26%	3.27%
HDPE #2	628.95	7.65%	1.64%
Other Numbered Containers	1,257.74	15.29%	3.27%
Plastic Film/Wrap/Bags	2,465.08	29.97%	6.42%
Other Plastics	2,618.02	31.83%	6.81%
<b>TOTAL PLASTICS</b>	<b>8,224.96</b>		<b>21.41%</b>
Clear Glass Containers	878.72	48.41%	2.29%
Brown Glass Containers	722.33	39.80%	1.88%
Green Glass Containers	146.86	8.09%	0.38%
Blue Glass Containers	5.73	0.32%	0.01%
Other Glass	61.37	3.38%	0.16%
<b>TOTAL GLASS</b>	<b>1,815.01</b>		<b>4.72%</b>
Aluminum Cans	511.39	37.93%	1.33%
Tin Cans	583.39	43.27%	1.52%
Other Aluminum	127.08	9.43%	0.33%
Other Tin	30.78	2.28%	0.08%
Other Mixed Metals	95.49	7.08%	0.25%
<b>TOTAL METALS</b>	<b>1,348.13</b>		<b>3.51%</b>
Food	5,387.98		14.02%
Diapers	1,618.78		4.21%
Textiles/Rubber/Leather	1,718.15		4.47%
Yard Waste	1,155.76		3.01%
Household Hazardous Waste	10.22		0.03%
Electronic Waste	89.29		0.23%
Dry-Cell Batteries	28.26		0.07%
Misc. C/D Waste	21.44		0.06%
Wood	92.13		0.24%
Empty Aerosol Cans	73.60		0.19%
Non-Distinct Waste	173.47		0.45%
Other Misc. Wastes	169.14		0.44%
<b>TOTAL WEIGHT OF SORTED SAMPLE</b>	<b>38,419.87</b>		<b>100.00%</b>

TABLE 5.2  
FALL 2007 STATEWIDE VOLUME DATA SUMMARY

Material Category/Component	Volume (cubic feet)	% of Material Category	% of Sorted Sample
Cardboard	407.18	11.18%	4.72%
Office Paper	281.89	7.74%	3.27%
Newsprint	379.51	10.42%	4.40%
Magazines	241.46	6.63%	2.80%
Paperboard/Liner Board	899.53	24.70%	10.43%
Mixed Paper	1,432.22	39.33%	16.61%
<b>TOTAL PAPER FIBERS</b>	<b>3,641.80</b>		<b>42.24%</b>
PET #1	506.12	14.94%	5.87%
HDPE #2	388.24	11.46%	4.50%
Other Numbered Containers	641.70	18.95%	7.44%
Plastic Film/Wrap/Bags	998.01	29.47%	11.58%
Other Plastics	852.78	25.18%	9.89%
<b>TOTAL PLASTICS</b>	<b>3,386.85</b>		<b>39.29%</b>
Clear Glass Containers	78.32	61.44%	0.91%
Brown Glass Containers	41.18	32.31%	0.48%
Green Glass Containers	7.97	6.25%	0.09%
Blue Glass Containers			
Other Glass			
<b>TOTAL GLASS</b>	<b>127.47</b>		<b>1.48%</b>
Aluminum Cans	188.01	55.86%	2.18%
Tin Cans	112.84	33.53%	1.31%
Other Aluminum	35.70	10.61%	0.41%
Other Tin			
Other Mixed Metals			
<b>TOTAL METALS</b>	<b>336.55</b>		<b>3.90%</b>
Food	250.95		2.91%
Diapers	168.97		1.96%
Textiles/Rubber/Leather	488.11		5.66%
Yard Waste	220.14		2.55%
<b>TOTAL VOLUME OF SORTED SAMPLE</b>	<b>8,620.84</b>		<b>100.00%</b>



Assessing the individual material categories within each of the major components of the statewide waste stream, cardboard and mixed paper combined comprised more than 53% of the paper fibers component, by weight. The remaining four paper fibers material categories each comprised between 8% and 15% of this component, by weight. The plastics component was dominated by the other plastics material category at 31.83% of this component, by weight, and by the film/wrap/bags material category at 29.97% of this component, by weight. The glass component was comprised primarily of clear and brown glass containers, which combined accounted for more than 88% of the glass component, by weight. The aluminum cans and tin cans material categories comprised the majority of the metals component. When combined, these two materials categories accounted for more than 81% of the total metals component, by weight. The remaining material categories were dominated by food, which comprised 14.02% (by weight) of the statewide waste stream during the fall seasonal field sorting event. Each of the other material categories comprised less than 5% of the statewide waste stream, by weight.

Assessing the Fall 2007 statewide results by volume, the paper fibers component varied by only 0.69% between weight and volume. Unlike the paper fibers component, the plastics component varied greatly between weight and volume. The plastics component accounted for 17.88% more of the statewide waste stream by volume than by weight. The weight and volume variances in the glass component and the food category were also significant. The glass component accounted for 4.72% of the statewide waste stream by weight and only 1.48% of the statewide waste stream by volume. Similarly, food comprised 14.02% of the waste stream by weight and only 2.91% by volume.

*Winter 2008* – A total of 148 loads were sampled during the Winter 2008 field sorting event. A total of 36,074.82 pounds (18.04 tons) of solid waste was sorted and categorized during this field sorting event, and the average sample size was 243.75 pounds. Approximately 47.3% of the sampled loads (70 samples) contained residential waste; 36.5% of the sampled loads (54 samples) contained commercial waste; and 16.2% of the sampled loads (24 samples) contained mixed waste.

Table 5.3 presents a summary of the statewide weight data collected during Winter 2008 field sorting event. By weight, the largest portion of the statewide waste stream was the paper fibers component, which comprised 41.34% of the total waste stream. The second and third largest portions (by weight) were the plastics component at 18.11% and the food category at 17.72%.

Table 5.4 presents a summary of the volume data collected during Winter 2008 field sorting event. By volume, the largest portion of the statewide waste stream was the paper fibers component, which comprised 42.72% of the total waste stream. The second and third largest portions, by volume, were the plastics component at 36.46% and the textiles/rubber/leather category at 6.66%. The paper and plastics components combined accounted for almost 80% of the statewide waste stream by volume.

When each individual material category is evaluated, the single largest material category of the statewide waste stream was food, which comprised 17.72% of the waste stream by weight. The second and third largest material categories in the statewide waste stream were mixed paper at 14.08% and cardboard at 7.63% (by weight).

**TABLE 5.3**  
**WINTER 2008 STATEWIDE WEIGHT DATA SUMMARY**

<b>Material Category/Component</b>	<b>Net Weight (pounds)</b>	<b>% of Material Category</b>	<b>% of Sorted Sample</b>
Cardboard	2,753.63	18.46%	7.63%
Office Paper	2,066.40	13.86%	5.73%
Newsprint	1,541.53	10.34%	4.27%
Magazines	1,514.98	10.16%	4.20%
Paperboard/Liner Board	1,957.44	13.13%	5.43%
Mixed Paper	5,078.82	34.06%	14.08%
<b>TOTAL PAPER FIBERS</b>	<b>14,912.80</b>		<b>41.34%</b>
PET #1	1,243.73	19.04%	3.45%
HDPE #2	582.87	8.92%	1.62%
Other Numbered Containers	1,072.61	16.42%	2.97%
Plastic Film/Wrap/Bags	2,499.18	38.25%	6.93%
Other Plastics	1,134.72	17.37%	3.15%
<b>TOTAL PLASTICS</b>	<b>6,533.11</b>		<b>18.11%</b>
Clear Glass Containers	982.15	53.76%	2.72%
Brown Glass Containers	570.46	31.23%	1.58%
Green Glass Containers	198.76	10.88%	0.55%
Blue Glass Containers	8.24	0.45%	0.02%
Other Glass	67.30	3.68%	0.19%
<b>TOTAL GLASS</b>	<b>1,826.91</b>		<b>5.06%</b>
Aluminum Cans	436.72	30.74%	1.21%
Tin Cans	677.17	47.66%	1.88%
Other Aluminum	102.78	7.23%	0.28%
Other Tin	64.68	4.55%	0.18%
Other Mixed Metals	139.53	9.82%	0.39%
<b>TOTAL METALS</b>	<b>1,420.88</b>		<b>3.94%</b>
Food	6,392.60		17.72%
Diapers	1,406.86		3.90%
Textiles/Rubber/Leather	1,794.81		4.98%
Yard Waste	982.58		2.72%
Household Hazardous Waste	7.12		0.02%
Electronic Waste	123.24		0.34%
Dry-Cell Batteries	29.75		0.08%
Misc. C/D Waste	66.42		0.18%
Wood	139.32		0.39%
Empty Aerosol Cans	75.27		0.21%
Non-Distinct Waste	304.00		0.84%
Other Misc. Wastes	59.15		0.16%
<b>TOTAL WEIGHT OF SORTED SAMPLE</b>	<b>36,074.82</b>		<b>100.00%</b>

TABLE 5.4  
WINTER 2008 STATEWIDE VOLUME DATA SUMMARY

Material Category/Component	Volume (cubic feet)	% of Material Category	% of Sorted Sample
Cardboard	368.63	11.28%	4.82%
Office Paper	384.09	11.75%	5.02%
Newsprint	240.11	7.34%	3.14%
Magazines	275.95	8.44%	3.61%
Paperboard/Liner Board	755.77	23.12%	9.88%
Mixed Paper	1,244.81	38.08%	16.27%
<b>TOTAL PAPER FIBERS</b>	<b>3,269.36</b>		<b>42.72%</b>
PET #1	501.50	17.98%	6.55%
HDPE #2	359.80	12.90%	4.70%
Other Numbered Containers	547.25	19.61%	7.15%
Plastic Film/Wrap/Bags	1,011.81	36.27%	13.22%
Other Plastics	369.62	13.25%	4.83%
<b>TOTAL PLASTICS</b>	<b>2,789.98</b>		<b>36.46%</b>
Clear Glass Containers	87.54	66.90%	1.14%
Brown Glass Containers	32.52	24.86%	0.43%
Green Glass Containers	10.78	8.24%	0.14%
Blue Glass Containers			
Other Glass			
<b>TOTAL GLASS</b>	<b>130.84</b>		<b>1.71%</b>
Aluminum Cans	160.56	50.11%	2.10%
Tin Cans	130.98	40.88%	1.71%
Other Aluminum	28.87	9.01%	0.38%
Other Tin			
Other Mixed Metals			
<b>TOTAL METALS</b>	<b>320.41</b>		<b>4.19%</b>
Food	297.75		3.89%
Diapers	146.85		1.92%
Textiles/Rubber/Leather	509.89		6.66%
Yard Waste	187.16		2.45%
<b>TOTAL VOLUME OF SORTED SAMPLE</b>	<b>7,652.24</b>		<b>100.00%</b>

Assessing the individual material categories within each of the major components of the statewide waste stream, cardboard and mixed paper combined comprised more than 52% of the paper fibers component, by weight. The remaining four paper fibers material categories each comprised between 9% and 14% of this component, by weight. The plastics component was dominated by the film/wrap/bags material category at 38.25% of this component, by weight. The glass component was comprised primarily of clear and brown glass containers, which combined accounted for almost 85% of the glass component, by weight. The aluminum cans and tin cans material categories comprised the majority of the metals component. When combined, these two materials categories accounted for more than 78% of the total metals component, by weight. The remaining material categories were dominated by food, which comprised 17.72% (by weight) of the statewide waste stream during the winter seasonal field sorting event. Each of the other material categories comprised less than 5% of the statewide waste stream, by weight.

Assessing the Winter 2008 statewide results by volume, the paper fibers component varied by only 1.38% between weight and volume. Unlike the paper fibers component, the plastics component varied greatly between weight and volume. The plastics component accounted for 18.35% more of the statewide waste stream by volume than by weight. The weight and volume variances in the glass component and the food category were also significant. The glass component accounted for 5.06% of the statewide waste stream by weight and only 1.71% of the statewide waste stream by volume. Similarly, food comprised 17.72% of the waste stream by weight and only 3.89% by volume.

*Spring 2008* – A total of 147 loads were sampled during the Spring 2008 field sorting event. A total of 34,607.29 pounds (17.30 tons) of solid waste was sorted and categorized during this field sorting event, and the average sample size was 235.42 pounds. Approximately 46.9% of the sampled loads (69 samples) contained residential waste; 36.1% of the sampled loads (53 samples) contained commercial waste; and 17.0% of the sampled loads (25 samples) contained mixed waste.

Table 5.5 presents a summary of the statewide weight data collected during Spring 2008 field sorting event. By weight, the largest portion of the statewide waste stream was the paper fibers component, which comprised 40.92% of the total waste stream. The second and third largest portions (by weight) were the plastics component at 18.62% and the food category at 15.81%.

Table 5.6 presents a summary of the volume data collected during Spring 2008 field sorting event. By volume, the largest portion of the statewide waste stream was the paper fibers component, which comprised 41.33% of the total waste stream. The second and third largest portions, by volume, were the plastics component at 37.03% and the textiles/rubber/leather category at 7.28%. The paper and plastics components combined accounted for more than 78% of the statewide waste stream by volume.

When each individual material category is evaluated, the single largest material category of the statewide waste stream was food, which comprised 15.81% of the waste stream by weight. The second and third largest material categories in the statewide waste stream were mixed paper at 14.15% and cardboard at 9.15% (by weight).

**TABLE 5.5**  
**SPRING 2008 STATEWIDE WEIGHT DATA SUMMARY**

<b>Material Category/Component</b>	<b>Net Weight (pounds)</b>	<b>% of Material Category</b>	<b>% of Sorted Sample</b>
Cardboard	3,165.70	22.35%	9.15%
Office Paper	1,453.01	10.26%	4.20%
Newsprint	1,618.79	11.43%	4.68%
Magazines	1,398.45	9.88%	4.04%
Paperboard/Liner Board	1,629.89	11.51%	4.71%
Mixed Paper	4,895.55	34.57%	14.15%
<b>TOTAL PAPER FIBERS</b>	<b>14,161.39</b>		<b>40.92%</b>
PET #1	1,167.30	18.12%	3.37%
HDPE #2	559.03	8.68%	1.62%
Other Numbered Containers	876.91	13.61%	2.53%
Plastic Film/Wrap/Bags	2,540.72	39.43%	7.34%
Other Plastics	1,299.15	20.16%	3.75%
<b>TOTAL PLASTICS</b>	<b>6,443.11</b>		<b>18.62%</b>
Clear Glass Containers	919.22	56.55%	2.66%
Brown Glass Containers	509.03	31.31%	1.47%
Green Glass Containers	148.71	9.15%	0.43%
Blue Glass Containers	6.23	0.38%	0.02%
Other Glass	42.44	2.61%	0.12%
<b>TOTAL GLASS</b>	<b>1,625.63</b>		<b>4.70%</b>
Aluminum Cans	350.69	29.13%	1.01%
Tin Cans	608.56	50.55%	1.76%
Other Aluminum	113.19	9.40%	0.33%
Other Tin	49.31	4.10%	0.14%
Other Mixed Metals	82.22	6.83%	0.24%
<b>TOTAL METALS</b>	<b>1,203.97</b>		<b>3.48%</b>
Food	5,470.98		15.81%
Diapers	1,353.26		3.91%
Textiles/Rubber/Leather	1,878.24		5.43%
Yard Waste	1,361.13		3.93%
Household Hazardous Waste	17.46		0.05%
Electronic Waste	151.82		0.44%
Dry-Cell Batteries	28.95		0.08%
Misc. C/D Waste	37.22		0.11%
Wood	118.16		0.34%
Empty Aerosol Cans	77.95		0.23%
Non-Distinct Waste	670.74		1.94%
Other Misc. Wastes	7.28		0.02%
<b>TOTAL WEIGHT OF SORTED SAMPLE</b>	<b>34,607.29</b>		<b>100.00%</b>

**TABLE 5.6**  
**SPRING 2008 STATEWIDE VOLUME DATA SUMMARY**

<b>Material Category/Component</b>	<b>Volume (cubic feet)</b>	<b>% of Material Category</b>	<b>% of Sorted Sample</b>
Cardboard	423.79	13.99%	5.78%
Office Paper	270.08	8.91%	3.68%
Newsprint	252.15	8.32%	3.44%
Magazines	254.73	8.41%	3.47%
Paperboard/Liner Board	629.30	20.77%	8.58%
Mixed Paper	1,199.89	39.60%	16.37%
<b>TOTAL PAPER FIBERS</b>	<b>3,029.93</b>		<b>41.33%</b>
PET #1	470.69	17.34%	6.42%
HDPE #2	345.08	12.71%	4.71%
Other Numbered Containers	447.40	16.48%	6.10%
Plastic Film/Wrap/Bags	1,028.63	37.89%	14.03%
Other Plastics	423.18	15.59%	5.77%
<b>TOTAL PLASTICS</b>	<b>2,714.98</b>		<b>37.03%</b>
Clear Glass Containers	81.93	68.84%	1.12%
Brown Glass Containers	29.02	24.38%	0.40%
Green Glass Containers	8.07	6.78%	0.11%
Blue Glass Containers			
Other Glass			
<b>TOTAL GLASS</b>	<b>119.02</b>		<b>1.62%</b>
Aluminum Cans	128.93	46.31%	1.76%
Tin Cans	117.71	42.28%	1.61%
Other Aluminum	31.79	11.42%	0.43%
Other Tin			
Other Mixed Metals			
<b>TOTAL METALS</b>	<b>278.43</b>		<b>3.80%</b>
Food	254.82		3.48%
Diapers	141.26		1.93%
Textiles/Rubber/Leather	533.59		7.28%
Yard Waste	259.26		3.54%
<b>TOTAL VOLUME OF SORTED SAMPLE</b>	<b>7,331.29</b>		<b>100.00%</b>



Assessing the individual material categories within each of the major components of the statewide waste stream, cardboard and mixed paper combined comprised almost 57% of the paper fibers component, by weight. The remaining four paper fibers material categories each comprised between 9% and 12% of this component, by weight. The plastics component was dominated by the film/wrap/bags material category at 39.43% of this component, by weight. The glass component was comprised primarily of clear and brown glass containers, which combined accounted for more than 87% of the glass component, by weight. The aluminum cans and tin cans material categories comprised the majority of the metals component. When combined, these two materials categories accounted almost 80% of the total metals component, by weight. The remaining material categories were dominated by food, which comprised 15.81% (by weight) of the statewide waste stream during the spring seasonal field sorting event. Each of the other material categories comprised less than 6% of the statewide waste stream, by weight.

Assessing the Spring 2008 statewide results by volume, the paper fibers component varied by only 0.41% between weight and volume. Unlike the paper fibers component, the plastics component varied greatly between weight and volume. The plastics component accounted for 18.41% more of the statewide waste stream by volume than by weight. The weight and volume variances in the glass component and the food category were also significant. The glass component accounted for 4.70% of the statewide waste stream by weight and only 1.62% of the statewide waste stream by volume. Similarly, food comprised 15.81% of the waste stream by weight and only 3.48% by volume.

*Summer 2008* – A total of 171 loads were sampled during the Summer 2008 field sorting event. A total of 38,473.63 pounds (19.24 tons) of solid waste was sorted and categorized during this field sorting event, and the average sample size was 224.99 pounds. Approximately 46.2% of the sampled loads (79 samples) contained residential waste; 39.2% of the sampled loads (67 samples) contained commercial waste; and 14.6% of the sampled loads (25 samples) contained mixed waste.

Table 5.7 presents a summary of the statewide weight data collected during Summer 2008 field sorting event. By weight, the largest portion of the statewide waste stream was the paper fibers component, which comprised 39.41% of the total waste stream. The second and third largest portions (by weight) were the food category at 18.98% and the plastics component at 18.27%.

Table 5.8 presents a summary of the volume data collected during Summer 2008 field sorting event. By volume, the largest portion of the statewide waste stream was the paper fibers component, which comprised 42.10% of the total waste stream. The second and third largest portions, by volume, were the plastics component at 37.09% and the textiles/rubber/leather category at 7.16%. The paper and plastics components combined accounted for more than 79% of the statewide waste stream by volume.

When each individual material category is evaluated, the single largest material category of the statewide waste stream was food, which comprised 18.98% of the waste stream by weight. The second and third largest material categories in the statewide waste stream were mixed paper at 14.97% and cardboard at 7.55% (by weight).

**TABLE 5.7**  
**SUMMER 2008 STATEWIDE WEIGHT DATA SUMMARY**

<b>Material Category/Component</b>	<b>Net Weight (pounds)</b>	<b>% of Material Category</b>	<b>% of Sorted Sample</b>
Cardboard	2,903.22	19.15%	7.55%
Office Paper	1,412.84	9.32%	3.67%
Newsprint	1,724.62	11.37%	4.48%
Magazines	1,449.30	9.56%	3.77%
Paperboard/Liner Board	1,911.12	12.60%	4.97%
Mixed Paper	5,761.33	38.00%	14.97%
<b>TOTAL PAPER FIBERS</b>	<b>15,162.43</b>		<b>39.41%</b>
PET #1	1,410.61	20.07%	3.67%
HDPE #2	624.84	8.89%	1.62%
Other Numbered Containers	744.14	10.59%	1.93%
Plastic Film/Wrap/Bags	2,755.12	39.19%	7.16%
Other Plastics	1,495.11	21.27%	3.89%
<b>TOTAL PLASTICS</b>	<b>7,029.82</b>		<b>18.27%</b>
Clear Glass Containers	1,061.82	53.50%	2.76%
Brown Glass Containers	634.37	31.96%	1.65%
Green Glass Containers	197.65	9.96%	0.51%
Blue Glass Containers	17.45	0.88%	0.05%
Other Glass	73.51	3.70%	0.19%
<b>TOTAL GLASS</b>	<b>1,984.80</b>		<b>5.16%</b>
Aluminum Cans	473.57	33.94%	1.23%
Tin Cans	556.98	39.92%	1.45%
Other Aluminum	120.05	8.60%	0.31%
Other Tin	120.91	8.67%	0.31%
Other Mixed Metals	123.64	8.86%	0.32%
<b>TOTAL METALS</b>	<b>1,395.15</b>		<b>3.63%</b>
Food	7,301.11		18.98%
Diapers	1,471.38		3.82%
Textiles/Rubber/Leather	1,994.71		5.18%
Yard Waste	683.46		1.78%
Household Hazardous Waste	9.40		0.02%
Electronic Waste	151.58		0.39%
Dry-Cell Batteries	33.76		0.09%
Misc. C/D Waste	198.96		0.52%
Wood	310.97		0.81%
Empty Aerosol Cans	81.98		0.21%
Non-Distinct Waste	537.13		1.40%
Other Misc. Wastes	126.99		0.33%
<b>TOTAL WEIGHT OF SORTED SAMPLE</b>	<b>38,473.63</b>		<b>100.00%</b>

**TABLE 5.8**  
**SUMMER 2008 STATEWIDE VOLUME DATA SUMMARY**

<b>Material Category/Component</b>	<b>Volume (cubic feet)</b>	<b>% of Material Category</b>	<b>% of Sorted Sample</b>
Cardboard	388.65	11.66%	4.91%
Office Paper	262.61	7.88%	3.32%
Newsprint	268.63	8.06%	3.39%
Magazines	263.99	7.92%	3.33%
Paperboard/Liner Board	737.88	22.13%	9.32%
Mixed Paper	1,412.09	42.36%	17.83%
<b>TOTAL PAPER FIBERS</b>	<b>3,333.86</b>		<b>42.10%</b>
PET #1	568.79	19.37%	7.18%
HDPE #2	385.70	13.13%	4.87%
Other Numbered Containers	379.66	12.93%	4.79%
Plastic Film/Wrap/Bags	1,115.43	37.98%	14.09%
Other Plastics	487.01	16.58%	6.15%
<b>TOTAL PLASTICS</b>	<b>2,936.60</b>		<b>37.09%</b>
Clear Glass Containers	94.64	66.87%	1.20%
Brown Glass Containers	36.17	25.55%	0.46%
Green Glass Containers	10.72	7.58%	0.14%
Blue Glass Containers			
Other Glass			
<b>TOTAL GLASS</b>	<b>141.53</b>		<b>1.79%</b>
Aluminum Cans	174.11	55.17%	2.20%
Tin Cans	107.73	34.14%	1.36%
Other Aluminum	33.72	10.69%	0.43%
Other Tin			
Other Mixed Metals			
<b>TOTAL METALS</b>	<b>315.56</b>		<b>3.99%</b>
Food	340.06		4.29%
Diapers	153.59		1.94%
Textiles/Rubber/Leather	566.68		7.16%
Yard Waste	130.18		1.64%
<b>TOTAL VOLUME OF SORTED SAMPLE</b>	<b>7,918.06</b>		<b>100.00%</b>

Assessing the individual material categories within each of the major components of the statewide waste stream, cardboard and mixed paper combined comprised more than 57% of the paper fibers component, by weight. The remaining four paper fibers material categories each comprised between 9% and 13% of this component, by weight. The plastics component was dominated by the film/wrap/bags material category at 39.19% of this component, by weight. The glass component was comprised primarily of clear and brown glass containers, which combined accounted for more than 85% of the glass component, by weight. The aluminum cans and tin cans material categories comprised the majority of the metals component. When combined, these two materials categories accounted for almost 74% of the total metals component, by weight. The remaining material categories were dominated by food, which comprised 18.98% (by weight) of the statewide waste stream during the summer seasonal field sorting event. Each of the other material categories comprised less than 6% of the statewide waste stream, by weight.

Assessing the Summer 2008 statewide results by volume, the paper fibers component varied by 2.69% between weight and volume. Unlike the paper fibers component, the plastics component varied greatly between weight and volume. The plastics component accounted for 18.82% more of the statewide waste stream by volume than by weight. The weight and volume variances in the glass component and the food category were also significant. The glass component accounted for 5.16% of the statewide waste stream by weight and only 1.79% of the statewide waste stream by volume. Similarly, food comprised 18.98% of the waste stream by weight and only 4.29% by volume.

## 5.2 CONSOLIDATED DATA ANALYSIS

A total of 624 loads of solid waste over a period of 80 days were selected for sampling during the Fall 2007, Winter 2008, Spring 2008, and Summer 2008 (consolidated) field sorting events. Of these 624 samples, 284 were comprised of residential waste (45.5%); 231 were comprised of commercial waste (37.0%); and 109 were comprised of mixed waste (17.5%). Table 5.9 presents a compilation of the number of loads – segregated by the types of waste – sampled during each seasonal field sorting event. Weight and volume data for each individual sample can be found in the appendices of this report.

**TABLE 5.9  
NUMBER OF LOADS AND TYPE OF WASTE FOR  
ALL SAMPLED LOADS STATEWIDE**

Type of Waste	Number of Loads				
	Fall 2007	Winter 2008	Spring 2008	Summer 2008	Total Number of Samples
Residential	66	70	69	70	284
Commercial	57	54	53	67	231
Mixed	35	24	25	25	109
Total Number of Samples	158	148	147	171	624

Table 5.10 presents a summary of the weight data for the consolidated 80-day statewide field sorting events. The largest portion of the waste stream, by weight, was the paper fibers component at 41.15%. The second and third largest portions, by weight, were the plastics component at 19.13% and the food category at 16.64%. Chart 5.1 presents a graphic representation of the consolidated statewide weight data.

Table 5.11 presents a summary of the volume data for the consolidated statewide field sorting events. The largest portion of the waste stream by volume was the paper fibers component, which comprised 42.11% of the waste stream. The second largest portion, by volume, was the plastics component at 37.52%; and the third largest portion was the textiles/rubber/leather category, which comprised 6.66% of the waste stream, by volume. The paper and plastics components accounted for more than 79% of the total waste stream, by volume. Chart 5.2 presents a graphic representation of the consolidated statewide volume data.

Assessing the individual material categories within each of the major components of the consolidated statewide waste stream, cardboard and mixed paper combined, comprised more than 55% of the paper fibers component, by weight. The remaining four paper fibers material categories each comprised between 9% and 13% of this component, by weight. The plastics component was dominated by the film/wrap/bags material category at 36.34% of this component, by weight. The glass component was comprised primarily of clear and brown glass containers, which combined accounted for almost 87% of the glass component, by weight. The aluminum cans and tin cans material categories comprised the majority of the metals component. When combined, these two materials categories accounted for slightly more than 78% of the total metals component, by weight. The remaining material categories were dominated by food, which comprised 16.64% (by weight) of the statewide waste stream. Each of the other material categories comprised exactly 5% or less of the statewide waste stream, by weight.

Assessing the consolidated statewide results by volume, the paper fibers component varied by only 0.96% between its weight and volume. Unlike the paper fibers component, the plastics component varied greatly between weight and volume. The plastics component accounted for 18.39% more of the statewide waste stream by volume than by weight. The weight and volume variances in the glass component and the food category were also significant. The glass component accounted for 4.91% of the statewide waste stream by weight and only 1.65% of the statewide waste stream by volume. Similarly, food comprised 16.64% of the waste stream by weight and only 3.63% by volume.

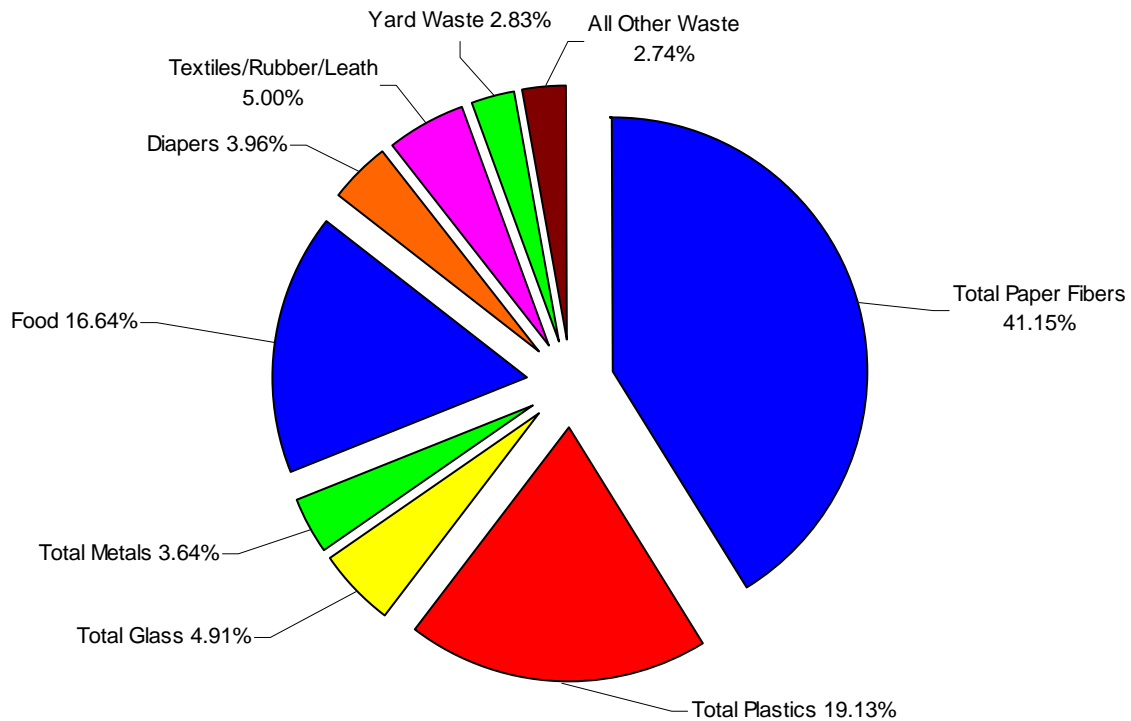


**TABLE 5.10  
STATEWIDE CONSOLIDATED WEIGHT DATA SUMMARY**

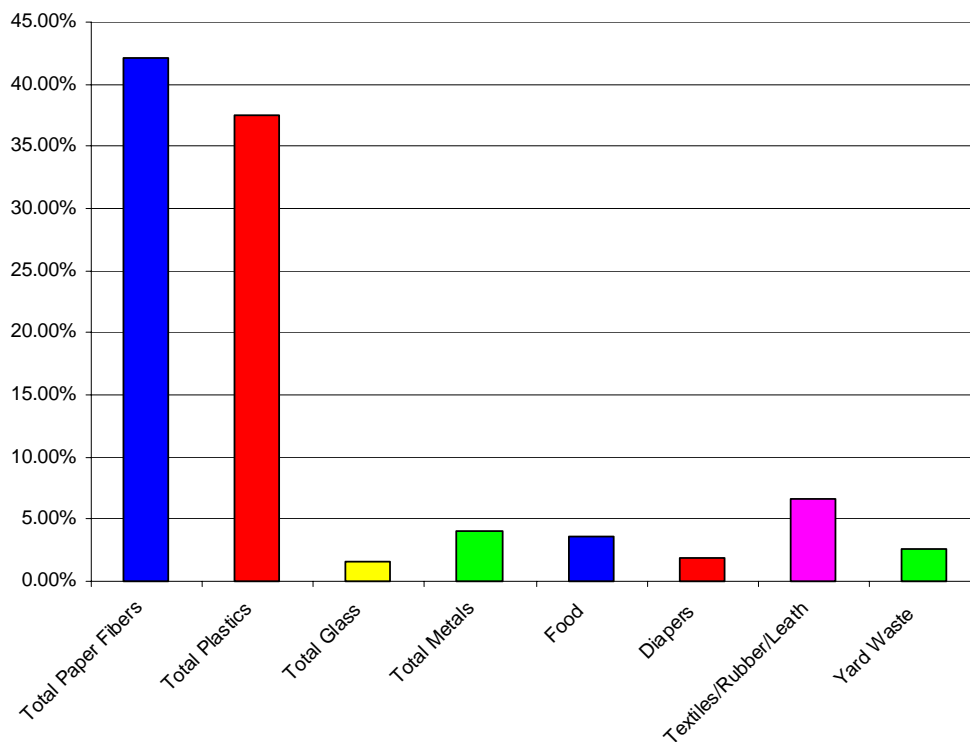
<b>Material Category/Component</b>	<b>Net Weight (pounds)</b>	<b>% of Material Category</b>	<b>% of Sorted Sample</b>
Cardboard	11,864.20	19.54%	8.04%
Office Paper	6,448.82	10.62%	4.37%
Newsprint	7,321.39	12.06%	4.96%
Magazines	5,688.35	9.37%	3.85%
Paperboard/Liner Board	7,828.24	12.89%	5.30%
Mixed Paper	21,579.17	35.53%	14.62%
<b>TOTAL PAPER FIBERS</b>	<b>60,730.17</b>		<b>41.15%</b>
PET #1	5,076.81	17.98%	3.44%
HDPE #2	2,395.69	8.49%	1.62%
Other Numbered Containers	3,951.40	14.00%	2.68%
Plastic Film/Wrap/Bags	10,260.10	36.34%	6.95%
Other Plastics	6,547.00	23.19%	4.44%
<b>TOTAL PLASTICS</b>	<b>28,231.00</b>		<b>19.13%</b>
Clear Glass Containers	3,841.91	52.97%	2.60%
Brown Glass Containers	2,436.19	33.59%	1.65%
Green Glass Containers	691.98	9.54%	0.47%
Blue Glass Containers	37.65	0.52%	0.03%
Other Glass	244.62	3.37%	0.17%
<b>TOTAL GLASS</b>	<b>7,252.35</b>		<b>4.91%</b>
Aluminum Cans	1,772.37	33.02%	1.20%
Tin Cans	2,426.10	45.19%	1.64%
Other Aluminum	463.10	8.63%	0.31%
Other Tin	265.68	4.95%	0.18%
Other Mixed Metals	440.88	8.21%	0.30%
<b>TOTAL METALS</b>	<b>5,368.13</b>		<b>3.64%</b>
Food	24,552.67		16.64%
Diapers	5,850.28		3.96%
Textiles/Rubber/Leather	7,385.91		5.00%
Yard Waste	4,182.93		2.83%
Household Hazardous Waste	44.20		0.03%
Electronic Waste	515.93		0.35%
Dry-Cell Batteries	120.72		0.08%
Misc. C/D Waste	324.04		0.22%
Wood	660.58		0.45%
Empty Aerosol Cans	308.80		0.21%
Non-Distinct Waste	1,685.34		1.14%
Other Misc. Wastes	362.56		0.25%
<b>TOTAL WEIGHT OF SORTED SAMPLE</b>	<b>147,575.61</b>		<b>100.00%</b>

**TABLE 5.11  
STATEWIDE CONSOLIDATED VOLUME DATA SUMMARY**

<b>Material Category/Component</b>	<b>Volume (cubic feet)</b>	<b>% of Material Category</b>	<b>% of Sorted Sample</b>
Cardboard	1,588.25	11.96%	5.04%
Office Paper	1,198.67	9.03%	3.80%
Newsprint	1,140.40	8.59%	3.62%
Magazines	1,036.13	7.81%	3.29%
Paperboard/Liner Board	3,022.49	22.77%	9.59%
Mixed Paper	5,289.01	39.84%	16.78%
<b>TOTAL PAPER FIBERS</b>	<b>13,274.94</b>		<b>42.11%</b>
PET #1	2,047.10	17.31%	6.49%
HDPE #2	1,478.82	12.50%	4.69%
Other Numbered Containers	2,016.02	17.04%	6.40%
Plastic Film/Wrap/Bags	4,153.89	35.12%	13.18%
Other Plastics	2,132.57	18.03%	6.77%
<b>TOTAL PLASTICS</b>	<b>11,828.40</b>		<b>37.52%</b>
Clear Glass Containers	342.42	65.99%	1.09%
Brown Glass Containers	138.89	26.77%	0.44%
Green Glass Containers	37.55	7.24%	0.12%
Blue Glass Containers			
Other Glass			
<b>TOTAL GLASS</b>	<b>518.86</b>		<b>1.65%</b>
Aluminum Cans	651.61	52.09%	2.07%
Tin Cans	469.26	37.51%	1.49%
Other Aluminum	130.08	10.40%	0.41%
Other Tin			
Other Mixed Metals			
<b>TOTAL METALS</b>	<b>1,250.96</b>		<b>3.97%</b>
Food	1,143.58		3.63%
Diapers	610.68		1.94%
Textiles/Rubber/Leather	2,098.27		6.66%
Yard Waste	796.75		2.53%
<b>TOTAL VOLUME OF SORTED SAMPLE</b>	<b>31,522.43</b>		<b>100.00%</b>



**CHART 5.1**  
**DISTRIBUTION OF THE CONSOLIDATED STATEWIDE WEIGHT DATA**



**CHART 5.2**  
**DISTRIBUTION OF THE CONSOLIDATED STATEWIDE VOLUME DATA**

### 5.3 SEASONAL AND CONSOLIDATED DATA COMPARISON

Table 5.12 and Table 5.13 provide a seasonal comparison of the consolidated statewide waste stream by weight and volume, respectively. In addition, graphs comparing the four waste-material components (paper fibers, plastics, glass, and metals) and the four major other waste categories (food, diapers, textiles/rubber/leather, and yard waste) at the eight participating facilities (or sites) and the consolidated statewide waste stream are presented in Chart 5.3 through Chart 5.10. These graphs provide insight to the impact seasons have on the waste stream. In addition, these graphs also indicate how variations that occurred at the eight sites affect the overall characteristics of the waste stream.

As can be seen in these graphs, only the paper fibers component and the food category trend similarly among the eight sites and the consolidated statewide waste stream. The other six waste-material components or categories have at least one site that is out of sync with the other sites or the consolidated statewide waste stream. For the plastics, glass, and metals components, the site that is out of sync is Valentine. Because this site is small and the least number of samples were captured and sorted at this facility, being out of sync with the other sites or the consolidated statewide waste stream is not surprising.

When comparing the remaining three waste-material categories (diapers, textiles/rubber/leather, and yard waste), three or more sites are out of sync. For all three of these waste-material categories, the Valentine site is out of sync. In addition, the Chadron and Norfolk sites are out of sync in the diapers category; none of the sites are in sync in the textiles/rubber/leather category; and the Chadron, Sidney, and Hastings sites are out of sync in the yard waste category.

The volatility of the diapers, textiles/rubber/leather, and yard waste categories reflects the characteristics of these categories. These categories can be affected in a number of ways which results in variance from the norm. The birth rate and age of the population in a community both affect the diapers category. For example, as the age of the population increases and the number of nursing homes increases, more adult diapers are found in the waste stream and the diapers category increases.

The textiles/rubber/leather category is impacted by a variety of circumstances. The sites that are not in sync with the consolidated statewide waste stream varied from the largest site (Omaha) to the smallest site (Valentine). This category of the waste stream is more sensitive to changes in a community than any other. Increased population movement, increased retirements or deaths, the end of semesters at local colleges, and employment reductions all impact the amount of textiles/rubber/leather entering the waste stream.

The yard waste category is directly impacted by the seasons. It is also impacted by weather conditions. For example, warm spells during typically dormant periods often result in a surge in yard waste as people tend to undertake some yard work or address vegetation problems or damage that may have occurred during the winter season. This weather effect is possibly the reason for the variations from the norm at the Sidney and Hastings sites.

Although a few of the four waste-material components and the four major other waste categories at some of the sites are out of sync with the consolidated statewide waste stream, the majority of the sites are in sync for seven of these eight components or categories. The only exception is the textiles/rubber/leather category, where none of the sites are in sync with the consolidated statewide waste stream. It is important to note that the textiles/rubber/leather category of the consolidated statewide waste stream varies less than 0.6% from season to season. This variation is comparable to the other seven waste-material components and categories.

**TABLE 5.12**  
**STATEWIDE COMPARISON OF SEASONAL WEIGHT DATA PERCENTAGES**

Material Category/Component	WEIGHT DATA PERCENTAGES	
	Fall 2007	Winter 2008
Cardboard	7.92%	7.63%
Office Paper	3.95%	5.73%
Newsprint	6.34%	4.27%
Magazines	3.45%	4.20%
Paperboard/Liner Board	6.06%	5.43%
Mixed Paper	15.21%	14.08%
<b>TOTAL PAPER FIBERS</b>	<b>42.93%</b>	<b>41.34%</b>
PET #1	3.27%	3.45%
HDPE #2	1.64%	1.62%
Other Numbered Containers	3.27%	2.97%
Plastic Film/Wrap/Bags	6.42%	6.93%
Other Plastics	6.81%	3.15%
<b>TOTAL PLASTICS</b>	<b>21.41%</b>	<b>18.11%</b>
Clear Glass Containers	2.29%	2.72%
Brown Glass Containers	1.88%	1.58%
Green Glass Containers	0.38%	0.55%
Blue Glass Containers	0.01%	0.02%
Other Glass	0.16%	0.19%
<b>TOTAL GLASS</b>	<b>4.72%</b>	<b>5.06%</b>
Aluminum Cans	1.33%	1.21%
Tin Cans	1.52%	1.88%
Other Aluminum	0.33%	0.28%
Other Tin	0.08%	0.18%
Other Mixed Metals	0.25%	0.39%
<b>TOTAL METALS</b>	<b>3.51%</b>	<b>3.94%</b>
Food	14.02%	17.72%
Diapers	4.21%	3.90%
Textiles/Rubber/Leather	4.47%	4.98%
Yard Waste	3.01%	2.72%
Household Hazardous Waste	0.03%	0.02%
Electronic Waste	0.23%	0.34%
Dry-Cell Batteries	0.07%	0.08%
Misc. C/D Waste	0.06%	0.18%
Wood	0.24%	0.39%
Empty Aerosol Cans	0.19%	0.21%
Non-Distinct Waste	0.45%	0.84%
Other Misc. Wastes	0.44%	0.16%

**TABLE 5.12 (continued)**  
**STATEWIDE COMPARISON OF SEASONAL WEIGHT DATA PERCENTAGES**

<b>WEIGHT DATA PERCENTAGES</b>			<b>Material Category/Component</b>
<b>Spring 2008</b>	<b>Summer 2008</b>	<b>Consolidated</b>	
9.15%	7.55%	8.04%	Cardboard
4.20%	3.67%	4.37%	Office Paper
4.68%	4.48%	4.96%	Newsprint
4.04%	3.77%	3.85%	Magazines
4.71%	4.97%	5.30%	Paperboard/Liner Board
14.15%	14.97%	14.62%	Mixed Paper
<b>40.92%</b>	<b>39.41%</b>	<b>41.15%</b>	<b>TOTAL PAPER FIBERS</b>
3.37%	3.67%	3.44%	PET #1
1.62%	1.62%	1.62%	HDPE #2
2.53%	1.93%	2.68%	Other Numbered Containers
7.34%	7.16%	6.95%	Plastic Film/Wrap/Bags
3.75%	3.89%	4.44%	Other Plastics
<b>18.62%</b>	<b>18.27%</b>	<b>19.13%</b>	<b>TOTAL PLASTICS</b>
2.66%	2.76%	2.60%	Clear Glass Containers
1.47%	1.65%	1.65%	Brown Glass Containers
0.43%	0.51%	0.47%	Green Glass Containers
0.02%	0.05%	0.03%	Blue Glass Containers
0.12%	0.19%	0.17%	Other Glass
<b>4.70%</b>	<b>5.16%</b>	<b>4.91%</b>	<b>TOTAL GLASS</b>
1.01%	1.23%	1.20%	Aluminum Cans
1.76%	1.45%	1.64%	Tin Cans
0.33%	0.31%	0.31%	Other Aluminum
0.14%	0.31%	0.18%	Other Tin
0.24%	0.32%	0.30%	Other Mixed Metals
<b>3.48%</b>	<b>3.63%</b>	<b>3.64%</b>	<b>TOTAL METALS</b>
15.81%	18.98%	16.64%	Food
3.91%	3.82%	3.96%	Diapers
5.43%	5.18%	5.00%	Textiles/Rubber/Leather
3.93%	1.78%	2.83%	Yard Waste
0.05%	0.02%	0.03%	Household Hazardous Waste
0.44%	0.39%	0.35%	Electronic Waste
0.08%	0.09%	0.08%	Dry-Cell Batteries
0.11%	0.52%	0.22%	Misc. C/D Waste
0.34%	0.81%	0.45%	Wood
0.23%	0.21%	0.21%	Empty Aerosol Cans
1.94%	1.40%	1.14%	Non-Distinct Waste
0.02%	0.33%	0.25%	Other Misc. Wastes



**TABLE 5.13**  
**STATEWIDE COMPARISON OF SEASONAL VOLUME DATA PERCENTAGES**

Material Category/Component	VOLUME DATA PERCENTAGES	
	Fall 2007	Winter 2008
Cardboard	4.72%	4.82%
Office Paper	3.27%	5.02%
Newsprint	4.40%	3.14%
Magazines	2.80%	3.61%
Paperboard/Liner Board	10.43%	9.88%
Mixed Paper	16.61%	16.27%
<b>TOTAL PAPER FIBERS</b>	<b>42.24%</b>	<b>42.72%</b>
PET #1	5.87%	6.55%
HDPE #2	4.50%	4.70%
Other Numbered Containers	7.44%	7.15%
Plastic Film/Wrap/Bags	11.58%	13.22%
Other Plastics	9.89%	4.83%
<b>TOTAL PLASTICS</b>	<b>39.29%</b>	<b>36.46%</b>
Clear Glass Containers	0.91%	1.14%
Brown Glass Containers	0.48%	0.43%
Green Glass Containers	0.09%	0.14%
Blue Glass Containers		
Other Glass		
<b>TOTAL GLASS</b>	<b>1.48%</b>	<b>1.71%</b>
Aluminum Cans	2.18%	2.10%
Tin Cans	1.31%	1.71%
Other Aluminum	0.41%	0.38%
Other Tin		
Other Mixed Metals		
<b>TOTAL METALS</b>	<b>3.90%</b>	<b>4.19%</b>
Food	2.91%	3.89%
Diapers	1.96%	1.92%
Textiles/Rubber/Leather	5.66%	6.66%
Yard Waste	2.55%	2.45%

TABLE 5.13 (continued)  
STATEWIDE COMPARISON OF SEASONAL VOLUME DATA PERCENTAGES

VOLUME DATA PERCENTAGES			Material Category/Component
Spring 2008	Summer 2008	Consolidated	
5.78%	4.91%	5.04%	Cardboard
3.68%	3.32%	3.80%	Office Paper
3.44%	3.39%	3.62%	Newsprint
3.47%	3.33%	3.29%	Magazines
8.58%	9.32%	9.59%	Paperboard/Liner Board
16.37%	17.83%	16.78%	Mixed Paper
<b>41.33%</b>	<b>42.10%</b>	<b>42.11%</b>	<b>TOTAL PAPER FIBERS</b>
6.42%	7.18%	6.49%	PET #1
4.71%	4.87%	4.69%	HDPE #2
6.10%	4.79%	6.40%	Other Numbered Containers
14.03%	14.09%	13.18%	Plastic Film/Wrap/Bags
5.77%	6.15%	6.77%	Other Plastics
<b>37.03%</b>	<b>37.09%</b>	<b>37.52%</b>	<b>TOTAL PLASTICS</b>
1.12%	1.20%	1.09%	Clear Glass Containers
0.40%	0.46%	0.44%	Brown Glass Containers
0.11%	0.14%	0.12%	Green Glass Containers
			Blue Glass Containers
			Other Glass
<b>1.62%</b>	<b>1.79%</b>	<b>1.65%</b>	<b>TOTAL GLASS</b>
1.76%	2.20%	2.07%	Aluminum Cans
1.61%	1.36%	1.49%	Tin Cans
0.43%	0.43%	0.41%	Other Aluminum
			Other Tin
			Other Mixed Metals
<b>3.80%</b>	<b>3.99%</b>	<b>3.97%</b>	<b>TOTAL METALS</b>
3.48%	4.29%	3.63%	Food
1.93%	1.94%	1.94%	Diapers
7.28%	7.16%	6.66%	Textiles/Rubber/Leather
3.54%	1.64%	2.53%	Yard Waste

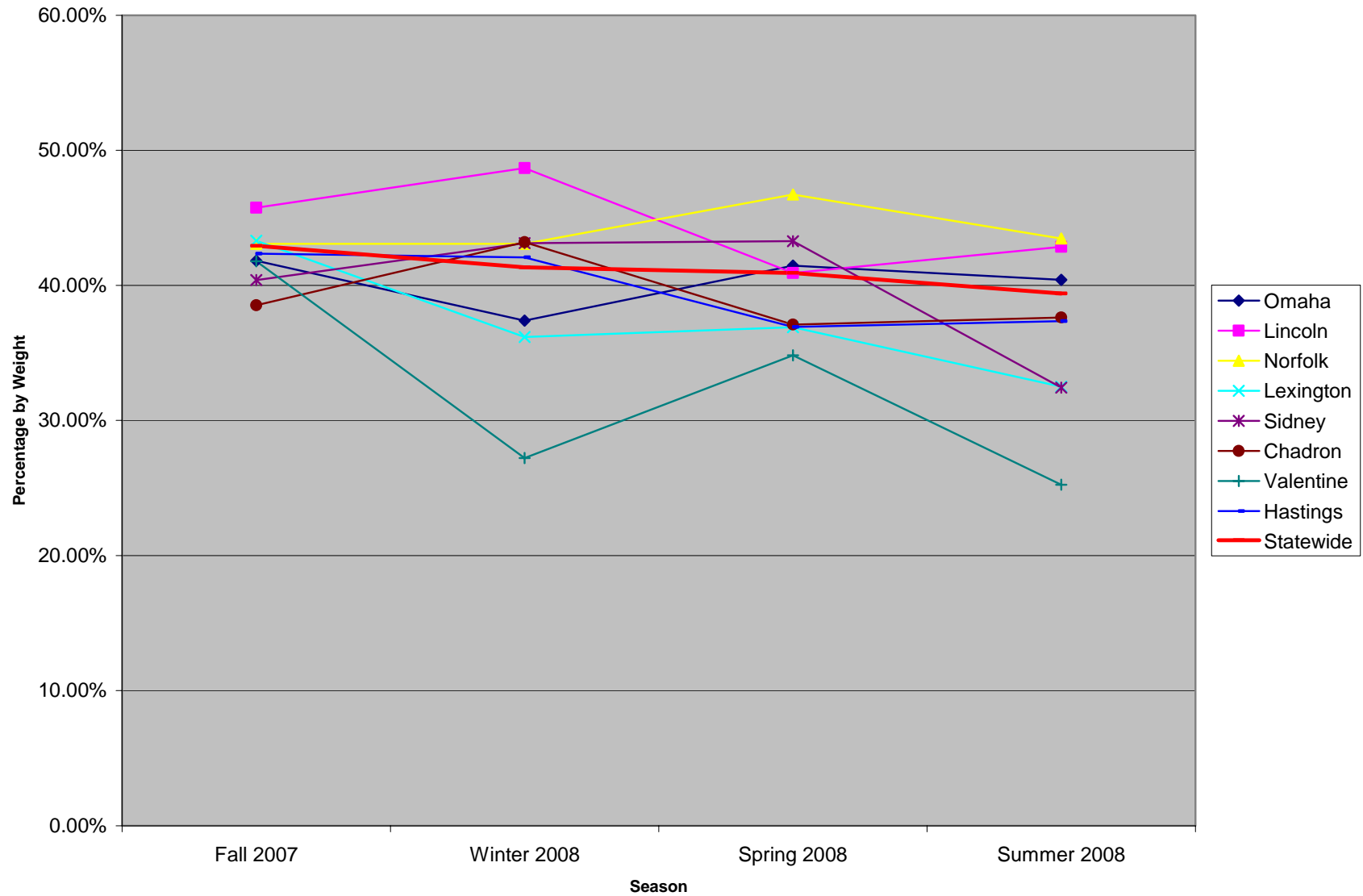
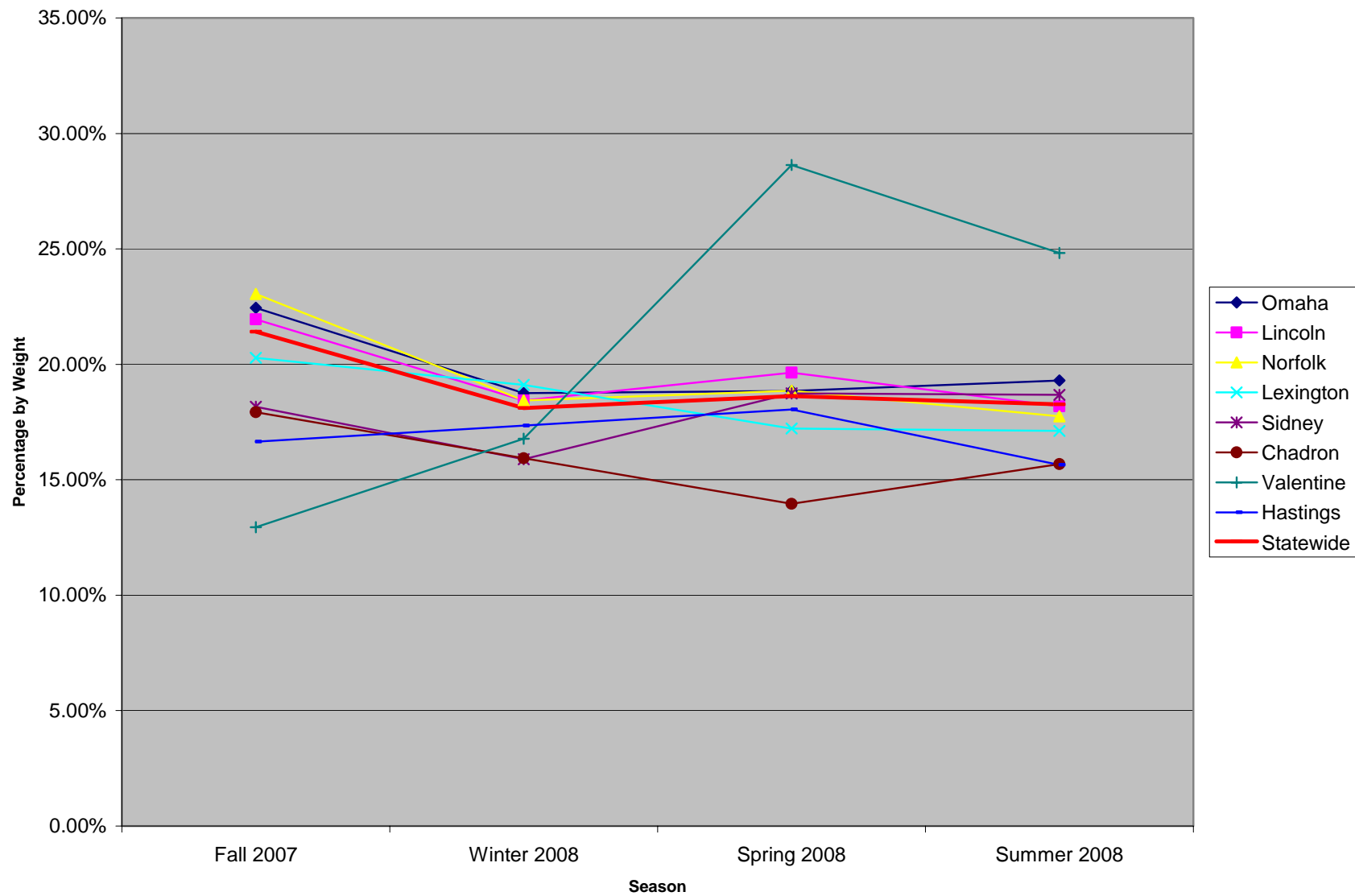


CHART 5.3  
PERCENTAGE OF THE PAPER FIBERS COMPONENT FOR EACH  
PARTICIPATING FACILITY AND CONSOLIDATED STATEWIDE WASTE STREAMS



**CHART 5.4**  
**PERCENTAGE OF THE PLASTICS COMPONENT FOR EACH**  
**PARTICIPATING FACILITY AND CONSOLIDATED STATEWIDE WASTE STREAMS**

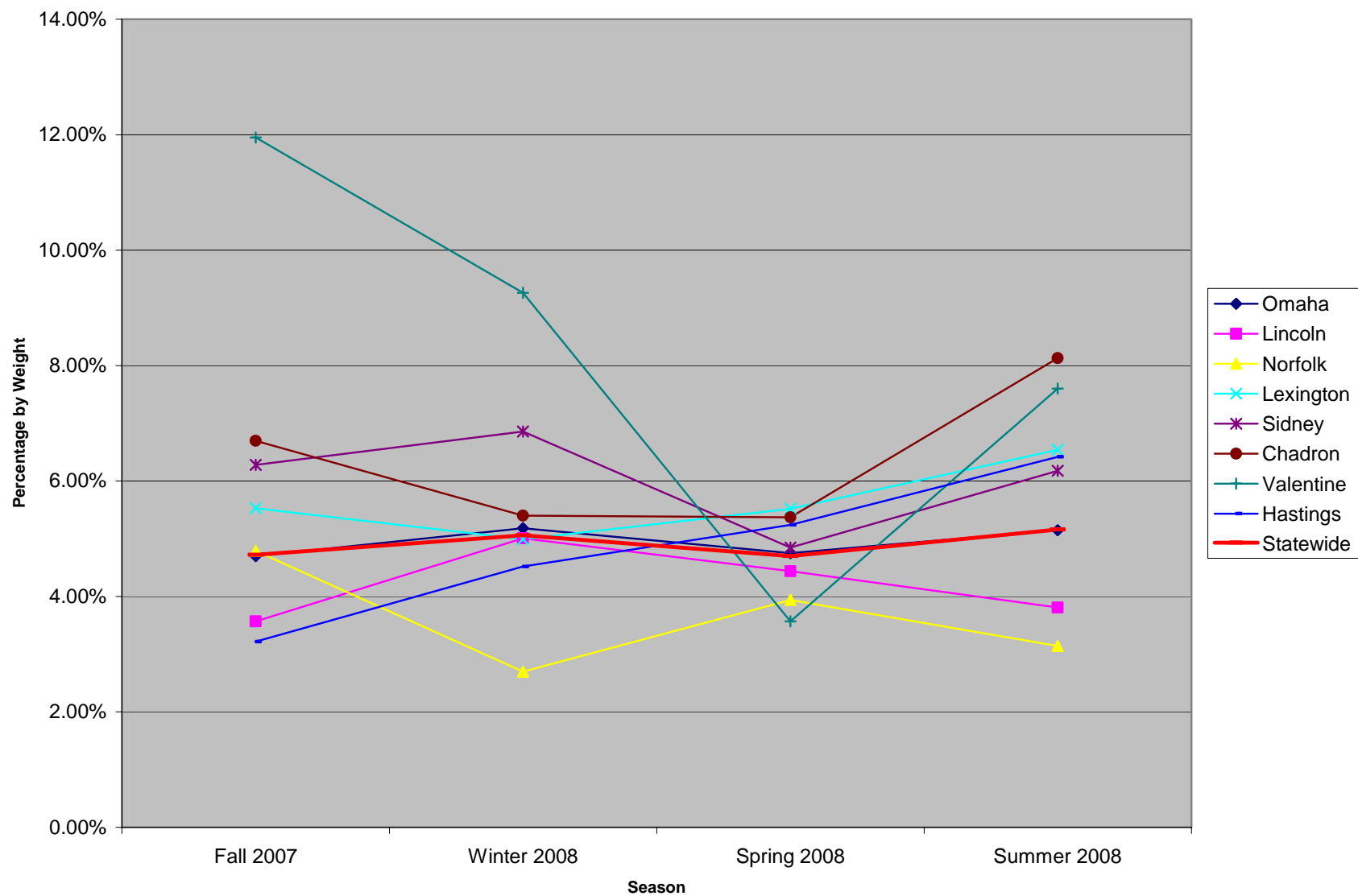


CHART 5.5  
PERCENTAGE OF THE GLASS COMPONENT FOR EACH  
PARTICIPATING FACILITY AND CONSOLIDATED STATEWIDE WASTE STREAMS

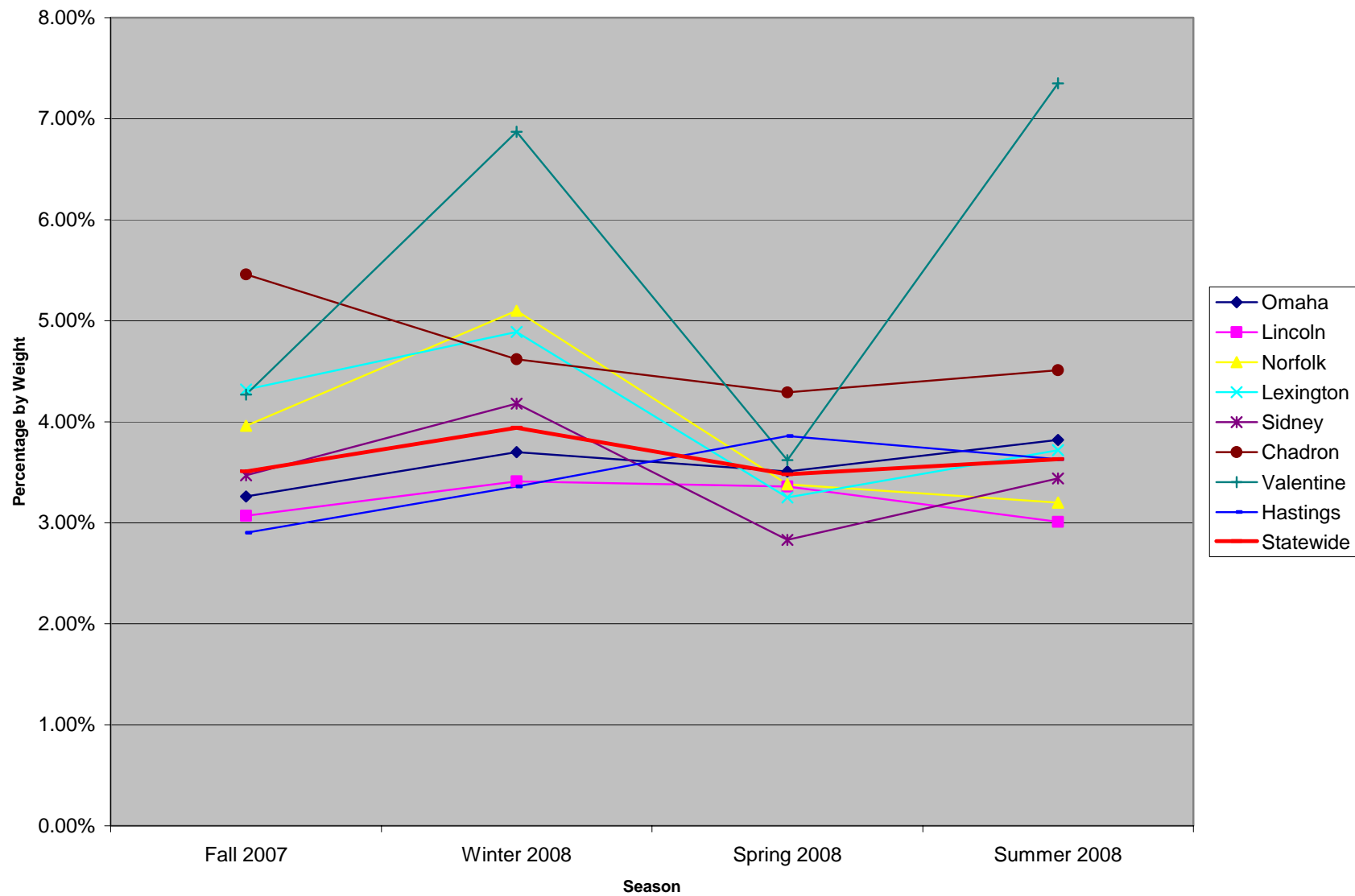


CHART 5.6  
PERCENTAGE OF THE METALS COMPONENT FOR EACH  
PARTICIPATING FACILITY AND CONSOLIDATED STATEWIDE WASTE STREAMS

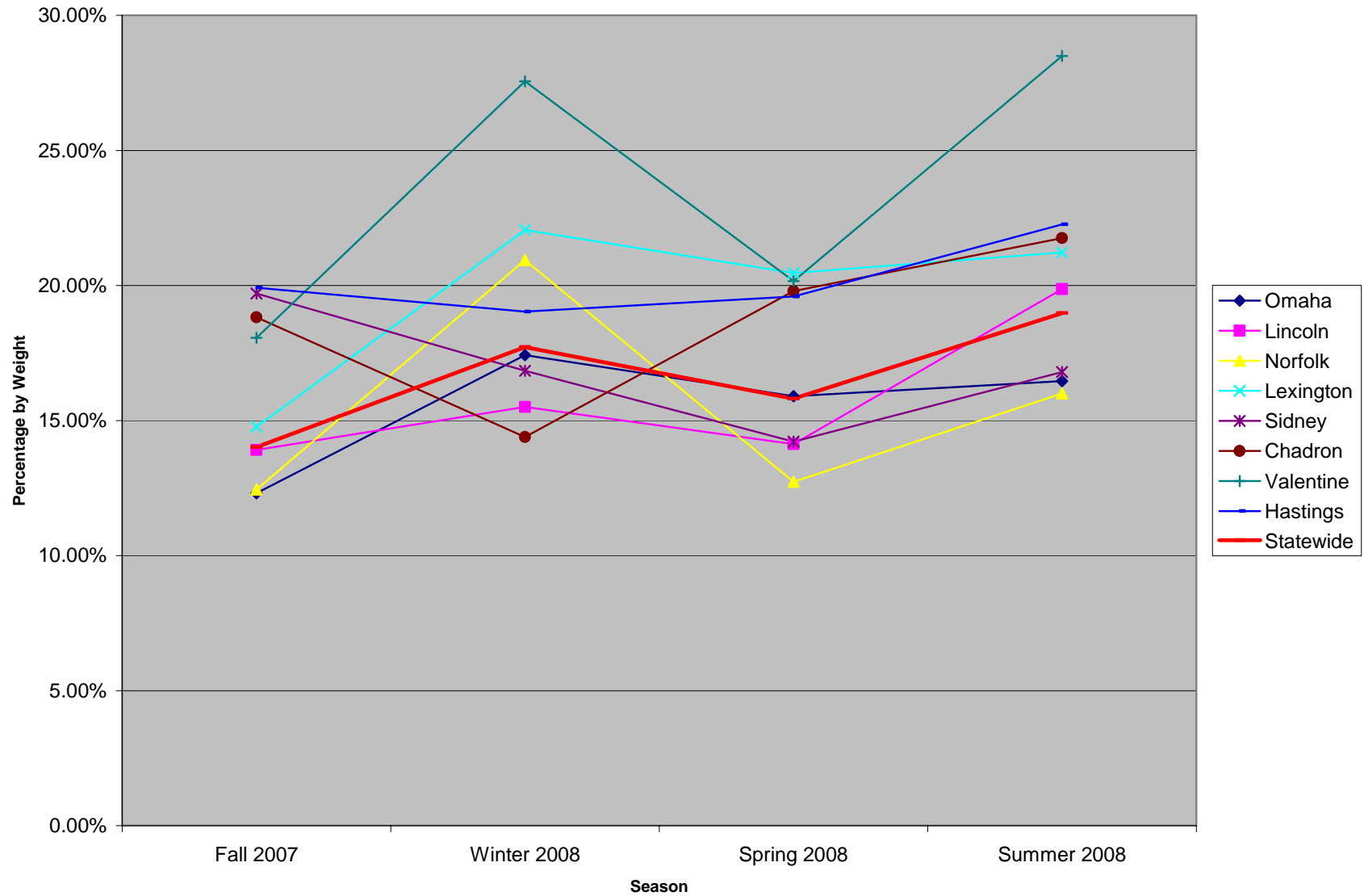


CHART 5.7  
PERCENTAGE OF THE FOOD CATEGORY FOR EACH  
PARTICIPATING FACILITY AND CONSOLIDATED STATEWIDE WASTE STREAMS

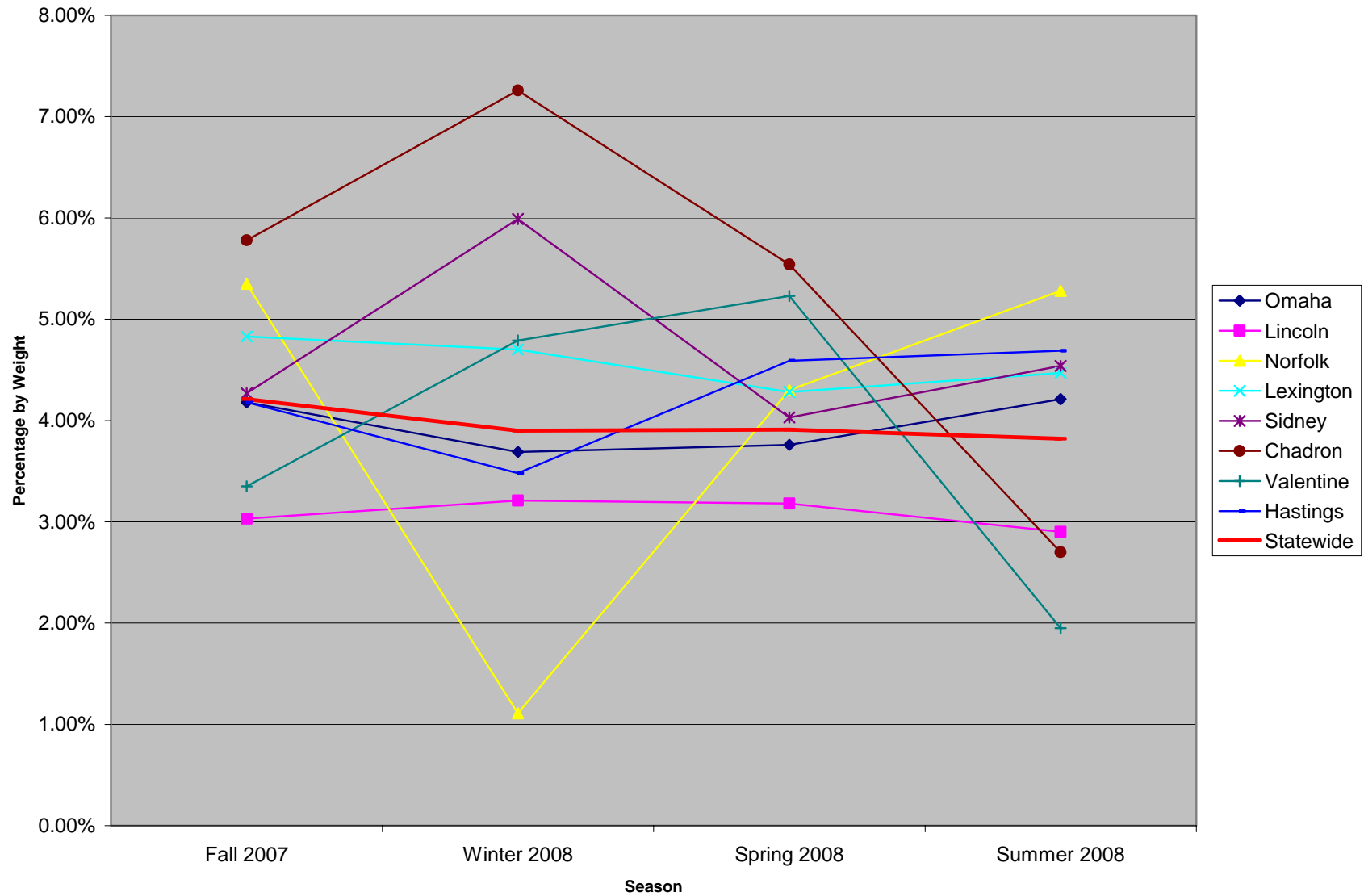


CHART 5.8  
PERCENTAGE OF THE DIAPERS CATEGORY FOR EACH  
PARTICIPATING FACILITY AND CONSOLIDATED STATEWIDE WASTE STREAMS



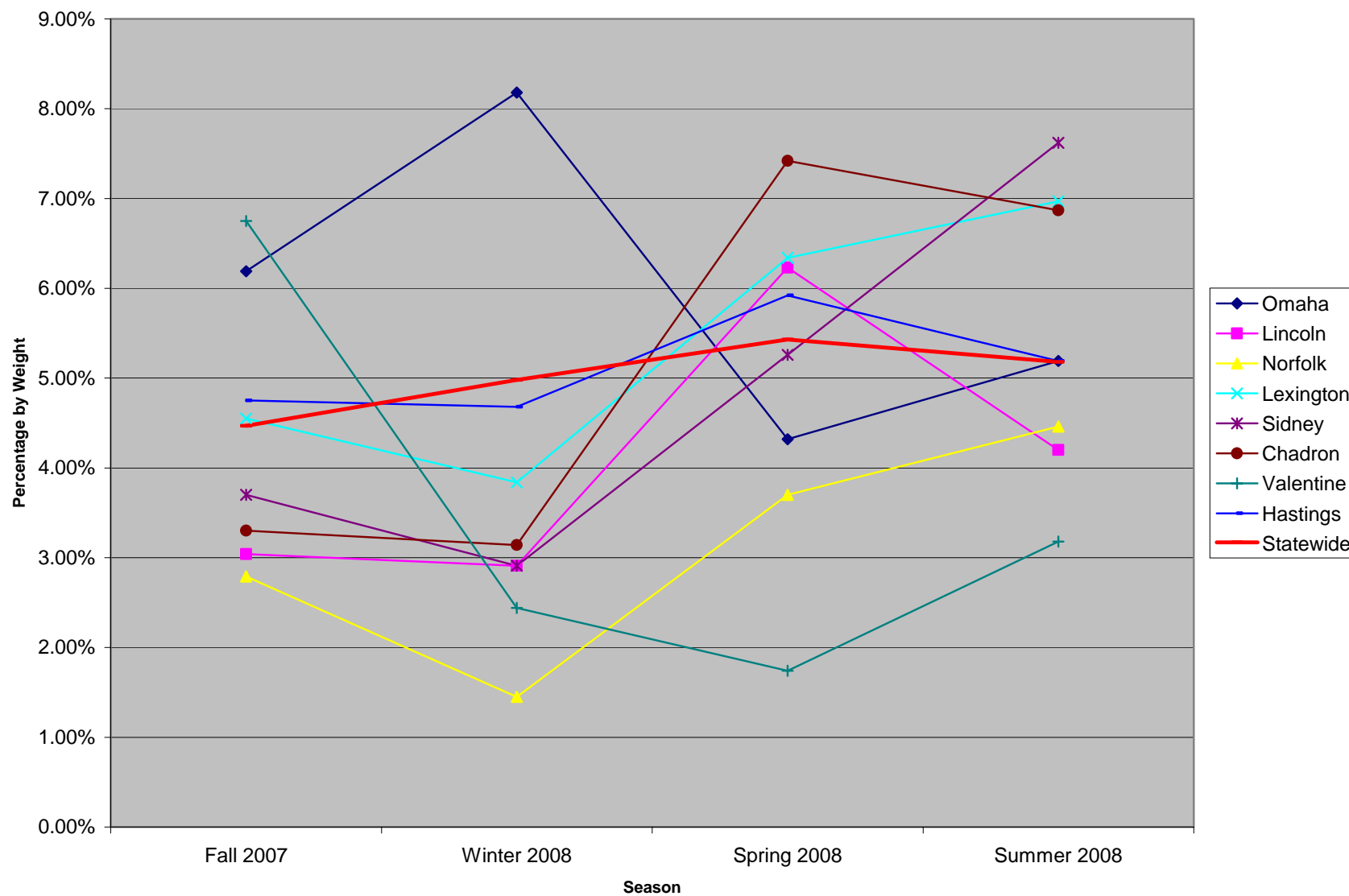
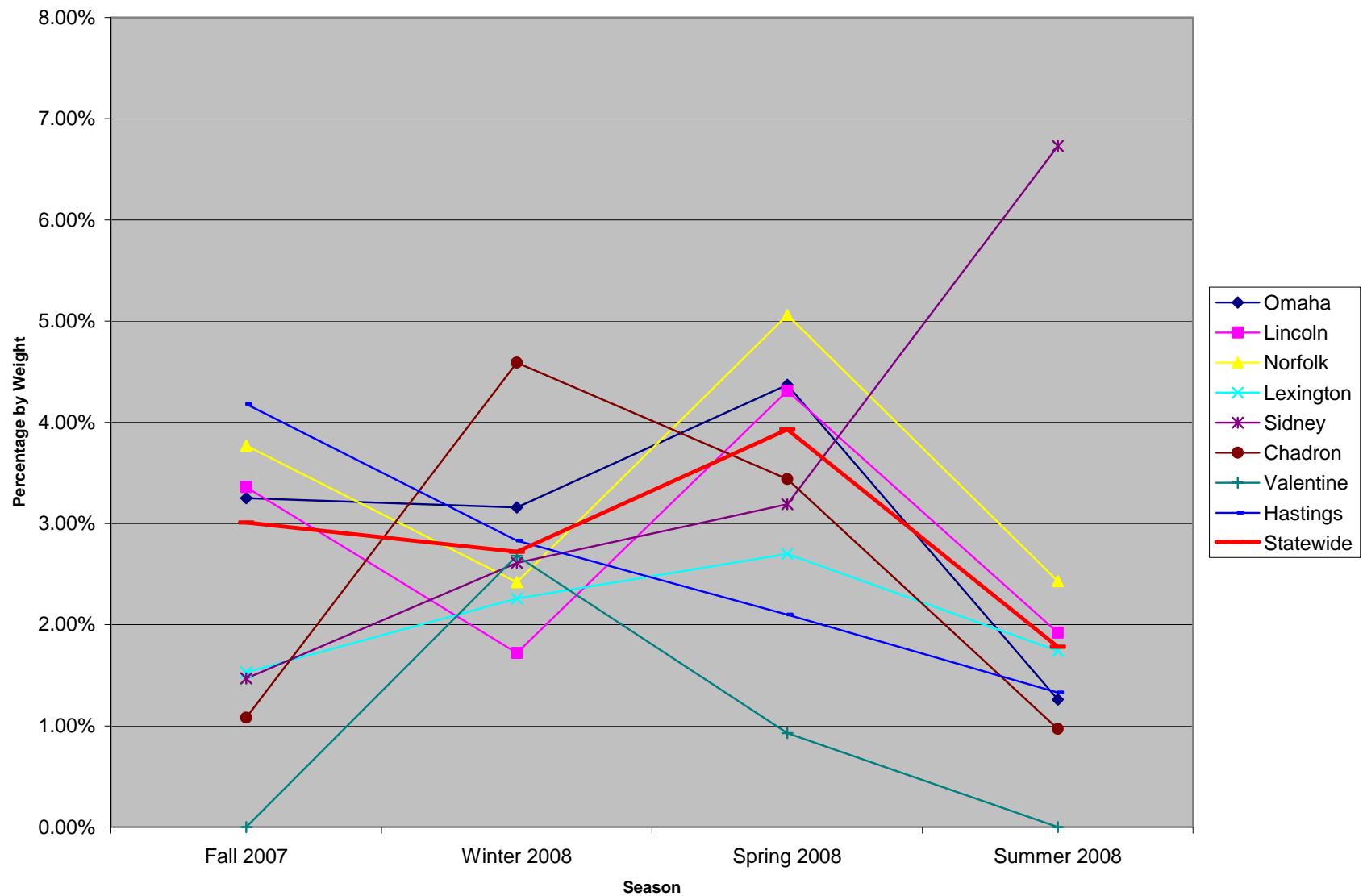


CHART 5.9  
PERCENTAGE OF THE TEXTILES/RUBBER/LEATHER CATEGORY FOR EACH  
PARTICIPATING FACILITY AND CONSOLIDATED STATEWIDE WASTE STREAMS



**CHART 5.10**  
**PERCENTAGE OF THE YARD WASTE CATEGORY FOR EACH**  
**PARTICIPATING FACILITY AND CONSOLIDATED STATEWIDE WASTE STREAMS**



## **6. TYPE OF WASTE ANALYSIS**

In addition to conducting an analysis using the statewide weight and volume information, an analysis based on the type of waste (residential, commercial, and mixed) was also conducted. This analysis utilized the consolidated statewide seasonal data (Fall 2007, Winter 2008, Spring 2008, and Summer 2008 combined).

### **6.1 RESIDENTIAL WASTE STREAM**

During the Fall 2007, Winter 2008, Spring 2008, and Summer 2008 (consolidated) field sorting events, a total of 284 loads of residential waste were sampled. Table 6.1 presents a summary of the statewide weight data for the sampled residential loads. The largest portion of the statewide residential samples, by weight, was the paper fibers component at 35.33%. The second and third largest portions, by weight, were the plastics component at 19.27% and the food category at 17.22%. Chart 6.1 presents a graphic representation of the consolidated statewide residential weight data.

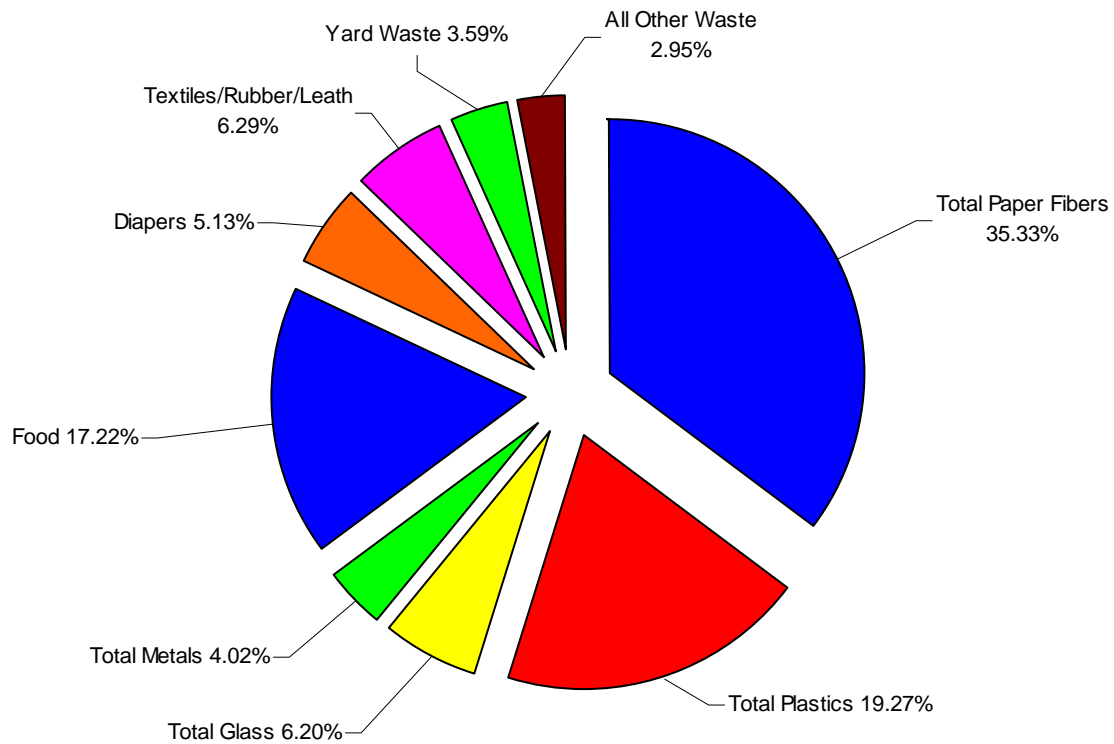
Table 6.2 presents a summary of the volume data for the statewide residential waste stream. By volume, the largest portion of the statewide residential waste stream was the paper fibers component at 38.38%. The second and third largest portions, by volume, were the plastics component at 37.44% and the textiles/rubber/leather category at 8.29%. The paper and plastics components combined comprised more than 75% of the volume of the statewide residential waste stream. Chart 6.2 presents a graphic representation of the consolidated statewide residential volume data.

**TABLE 6.1**  
**STATEWIDE RESIDENTIAL WEIGHT DATA SUMMARY**

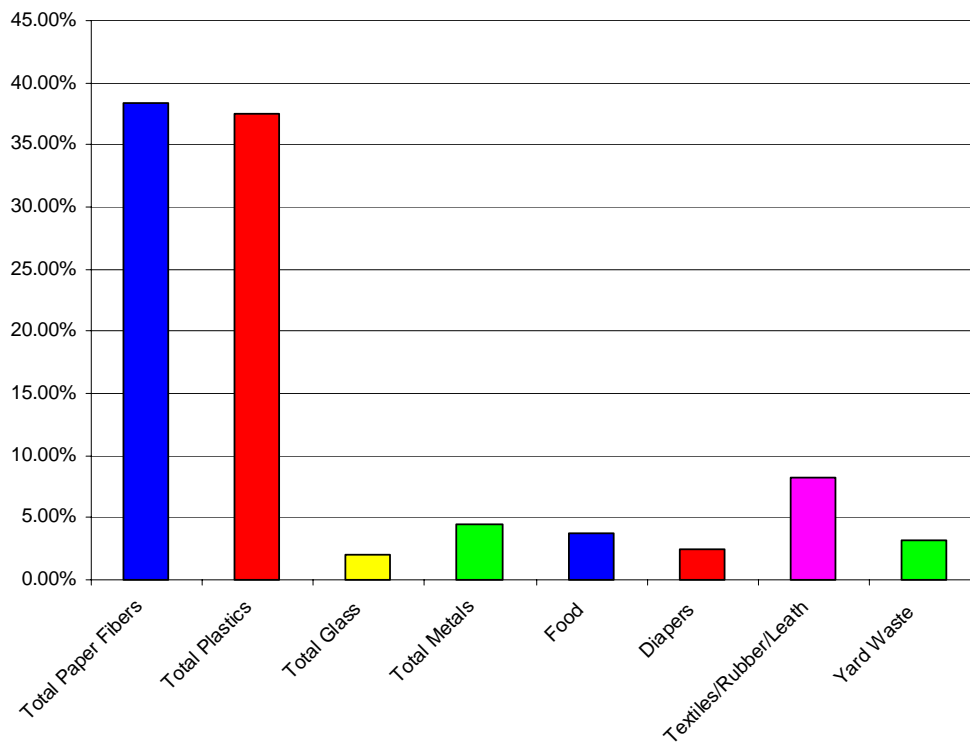
<b>Material Category/Component</b>	<b>Net Weight (pounds)</b>	<b>% of Material Category</b>	<b>% of Sorted Sample</b>
Cardboard	1,320.97	5.67%	2.00%
Office Paper	2,082.03	8.93%	3.16%
Newsprint	4,029.80	17.28%	6.11%
Magazines	2,955.07	12.67%	4.48%
Paperboard/Liner Board	3,947.13	16.93%	5.98%
Mixed Paper	8,979.90	38.52%	13.61%
<b>TOTAL PAPER FIBERS</b>	<b>23,314.90</b>		<b>35.33%</b>
PET #1	2,091.22	16.44%	3.17%
HDPE #2	1,230.26	9.67%	1.86%
Other Numbered Containers	1,612.93	12.68%	2.44%
Plastic Film/Wrap/Bags	4,566.95	35.91%	6.92%
Other Plastics	3,215.29	25.28%	4.87%
<b>TOTAL PLASTICS</b>	<b>12,716.65</b>		<b>19.27%</b>
Clear Glass Containers	2,218.75	54.19%	3.36%
Brown Glass Containers	1,266.37	30.93%	1.92%
Green Glass Containers	441.92	10.79%	0.67%
Blue Glass Containers	23.63	0.58%	0.04%
Other Glass	143.47	3.50%	0.22%
<b>TOTAL GLASS</b>	<b>4,094.14</b>		<b>6.20%</b>
Aluminum Cans	876.80	33.04%	1.33%
Tin Cans	1,246.97	46.98%	1.89%
Other Aluminum	237.32	8.94%	0.36%
Other Tin	106.85	4.03%	0.16%
Other Mixed Metals	186.12	7.01%	0.28%
<b>TOTAL METALS</b>	<b>2,654.06</b>		<b>4.02%</b>
Food	11,361.31		17.22%
Diapers	3,388.06		5.13%
Textiles/Rubber/Leather	4,148.18		6.29%
Yard Waste	2,369.48		3.59%
Household Hazardous Waste	25.12		0.04%
Electronic Waste	223.74		0.34%
Dry-Cell Batteries	61.62		0.09%
Misc. C/D Waste	116.00		0.18%
Wood	257.86		0.39%
Empty Aerosol Cans	169.41		0.26%
Non-Distinct Waste	998.33		1.51%
Other Misc. Wastes	84.68		0.13%
<b>TOTAL WEIGHT OF SORTED SAMPLE</b>	<b>65,984.18</b>		<b>100.00%</b>

**TABLE 6.2**  
**STATEWIDE RESIDENTIAL VOLUME DATA SUMMARY**

<b>Material Category/Component</b>	<b>Volume (cubic feet)</b>	<b>% of Material Category</b>	<b>% of Sorted Sample</b>
Cardboard	176.84	3.24%	1.24%
Office Paper	386.99	7.09%	2.72%
Newsprint	627.69	11.51%	4.42%
Magazines	538.26	9.87%	3.79%
Paperboard/Liner Board	1,523.99	27.94%	10.72%
Mixed Paper	2,200.96	40.35%	15.49%
<b>TOTAL PAPER FIBERS</b>	<b>5,454.73</b>		<b>38.38%</b>
PET #1	843.23	15.84%	5.93%
HDPE #2	759.42	14.27%	5.34%
Other Numbered Containers	822.92	15.46%	5.79%
Plastic Film/Wrap/Bags	1,848.97	34.74%	13.01%
Other Plastics	1,047.33	19.68%	7.37%
<b>TOTAL PLASTICS</b>	<b>5,321.87</b>		<b>37.44%</b>
Clear Glass Containers	197.75	67.28%	1.39%
Brown Glass Containers	72.20	24.56%	0.51%
Green Glass Containers	23.98	8.16%	0.17%
Blue Glass Containers			
Other Glass			
<b>TOTAL GLASS</b>	<b>293.93</b>		<b>2.07%</b>
Aluminum Cans	322.35	51.15%	2.27%
Tin Cans	241.19	38.27%	1.70%
Other Aluminum	66.66	10.58%	0.47%
Other Tin			
Other Mixed Metals			
<b>TOTAL METALS</b>	<b>630.21</b>		<b>4.43%</b>
Food	529.17		3.72%
Diapers	353.66		2.49%
Textiles/Rubber/Leather	1,178.46		8.29%
Yard Waste	451.33		3.18%
<b>TOTAL VOLUME OF SORTED SAMPLE</b>	<b>14,213.36</b>		<b>100.00%</b>



**CHART 6.1**  
**DISTRIBUTION OF THE CONSOLIDATED STATEWIDE**  
**RESIDENTIAL WEIGHT DATA**



**CHART 6.2**  
**DISTRIBUTION OF THE CONSOLIDATED STATEWIDE**  
**RESIDENTIAL VOLUME DATA**

Table 6.3 and Table 6.4 provide a seasonal comparison of the consolidated statewide residential waste stream by weight and volume, respectively. Additionally, Table 6.5 presents a summary of the variance from season to season for the four waste-material components and four major other waste categories of the residential waste stream. As can be seen in these tables, the largest variance occurred in the food category, which comprised 13.57% of the waste stream in Fall 2007 and rose to 20.26% of the waste stream in Summer 2008. The second largest variance was in the plastics component. This component accounted for 22.28% of the waste stream in Fall 2007 and then dropped to a consistent 18.14%, 18.36%, and 18.37% for the other three seasons. The remaining six waste-material components and categories varied from 3.92% to 0.32% among the four seasons. Five of the eight waste-material components' or categories' percentage of the waste stream decreased from Fall 2007 to Summer 2008. The remaining three components and categories rose from Fall 2007 to Summer 2008.



No residential loads of waste were sorted at three of the participating facilities – Norfolk, Chadron, and Valentine – during the Spring 2008 and Summer 2008 field sorting events. This situation does not appear to impact consolidated statewide residential data. Typically, when only residential and commercial loads are considered, residential loads comprise from 52% to 60% of the waste stream. Although no residential loads of waste were sampled at some of the participating facilities, residential waste comprises 55% of the waste stream when the mixed waste loads are removed from Nebraska's consolidated statewide waste stream and only residential and commercial loads are considered. Residential waste comprises 46% of Nebraska's consolidated statewide waste stream when all types of loads (residential, commercial, and mixed waste) are considered.

Of the four waste-material components and the four major other waste categories, it appears that only plastics, food, and yard waste were affected by seasonal changes. The reason for the dramatic change in the plastics component is difficult to determine. The season-to-season variations in the food and yard waste categories are explained by variations in behaviors from season to season. For example, the percentage of food found in the waste stream increased from 13.57% in Fall 2007 to 20.26% in Summer 2008. There is an increased availability of certain foods during summer months – sweet corn, melons, garden vegetables, etc. – and a consequent increase in the waste from these types of food products.

Variations in the yard waste category appear to reflect two distinctly opposite circumstances. It would be anticipated that yard waste found in the waste stream would increase in the fall and spring seasons. Interestingly, yard waste comprised 4.03% of the waste stream in Fall 2007, 3.15% in Winter 2008, 5.56% in Spring 2008, and 1.80% in Summer 2008. Nebraska's yard waste ban was in effect during the Fall 2007, Spring 2008, and Summer 2008 field sorting events (April 1 through November 30). The relatively small decrease in the percentage of yard waste found in the Fall 2007 and Winter 2008 residential samples (a 0.86% variance) may indicate that yard waste is being stored and then disposed when the yard waste ban is not in effect. In turn, the dramatic drop in the percentage of yard waste found in the Spring 2008 and Summer 2008 (a 3.76% variance) indicates the yard waste ban is working.

**TABLE 6.3**  
**STATEWIDE COMPARISON OF SEASONAL WEIGHT**  
**DATA PERCENTAGES FOR RESIDENTIAL WASTE**

Material Category/Component	WEIGHT DATA PERCENTAGES	
	Fall 2007	Winter 2008
Cardboard	3.15%	1.85%
Office Paper	2.52%	4.15%
Newsprint	8.15%	4.88%
Magazines	3.61%	4.77%
Paperboard/Liner Board	6.40%	6.33%
Mixed Paper	13.71%	13.19%
<b>TOTAL PAPER FIBERS</b>	<b>37.55%</b>	<b>35.18%</b>
PET #1	2.93%	3.01%
HDPE #2	1.75%	1.90%
Other Numbered Containers	3.00%	2.83%
Plastic Film/Wrap/Bags	6.21%	7.12%
Other Plastics	8.38%	3.27%
<b>TOTAL PLASTICS</b>	<b>22.28%</b>	<b>18.14%</b>
Clear Glass Containers	2.99%	3.65%
Brown Glass Containers	2.21%	1.87%
Green Glass Containers	0.54%	0.86%
Blue Glass Containers	0.02%	0.04%
Other Glass	0.23%	0.24%
<b>TOTAL GLASS</b>	<b>5.99%</b>	<b>6.66%</b>
Aluminum Cans	1.47%	1.28%
Tin Cans	1.86%	2.08%
Other Aluminum	0.37%	0.31%
Other Tin	0.10%	0.13%
Other Mixed Metals	0.23%	0.38%
<b>TOTAL METALS</b>	<b>4.03%</b>	<b>4.18%</b>
Food	13.57%	18.27%
Diapers	5.46%	5.16%
Textiles/Rubber/Leather	5.62%	6.89%
Yard Waste	4.03%	3.15%
Household Hazardous Waste	0.05%	0.04%
Electronic Waste	0.24%	0.26%
Dry-Cell Batteries	0.07%	0.10%
Misc. C/D Waste	0.11%	0.27%
Wood	0.30%	0.38%
Empty Aerosol Cans	0.21%	0.25%
Non-Distinct Waste	0.49%	0.89%
Other Misc. Wastes	0.01%	0.18%

TABLE 6.3 (continued)  
STATEWIDE COMPARISON OF SEASONAL WEIGHT  
DATA PERCENTAGES FOR RESIDENTIAL WASTE

WEIGHT DATA PERCENTAGES			Material Category/Component
Spring 2008	Summer 2008	Consolidated	
1.58%	1.44%	2.00%	Cardboard
2.97%	2.95%	3.16%	Office Paper
5.93%	5.52%	6.11%	Newsprint
4.56%	4.93%	4.48%	Magazines
5.38%	5.81%	5.98%	Paperboard/Liner Board
13.20%	14.29%	13.61%	Mixed Paper
<b>33.63%</b>	<b>34.95%</b>	<b>35.33%</b>	<b>TOTAL PAPER FIBERS</b>
3.19%	3.53%	3.17%	PET #1
1.93%	1.88%	1.86%	HDPE #2
2.13%	1.83%	2.44%	Other Numbered Containers
7.26%	7.08%	6.92%	Plastic Film/Wrap/Bags
3.85%	4.05%	4.87%	Other Plastics
<b>18.36%</b>	<b>18.37%</b>	<b>19.27%</b>	<b>TOTAL PLASTICS</b>
3.25%	3.55%	3.36%	Clear Glass Containers
1.90%	1.71%	1.92%	Brown Glass Containers
0.59%	0.68%	0.67%	Green Glass Containers
0.01%	0.07%	0.04%	Blue Glass Containers
0.16%	0.23%	0.22%	Other Glass
<b>5.91%</b>	<b>6.24%</b>	<b>6.20%</b>	<b>TOTAL GLASS</b>
1.18%	1.37%	1.33%	Aluminum Cans
2.01%	1.63%	1.89%	Tin Cans
0.42%	0.34%	0.36%	Other Aluminum
0.17%	0.25%	0.16%	Other Tin
0.25%	0.27%	0.28%	Other Mixed Metals
<b>4.03%</b>	<b>3.86%</b>	<b>4.02%</b>	<b>TOTAL METALS</b>
16.55%	20.26%	17.22%	Food
5.08%	4.85%	5.13%	Diapers
6.50%	6.14%	6.29%	Textiles/Rubber/Leather
5.56%	1.80%	3.59%	Yard Waste
0.05%	0.02%	0.04%	Household Hazardous Waste
0.41%	0.44%	0.34%	Electronic Waste
0.11%	0.10%	0.09%	Dry-Cell Batteries
0.15%	0.17%	0.18%	Misc. C/D Waste
0.53%	0.36%	0.39%	Wood
0.30%	0.26%	0.26%	Empty Aerosol Cans
2.83%	1.87%	1.51%	Non-Distinct Waste
0.01%	0.30%	0.13%	Other Misc. Wastes

**TABLE 6.4**  
**STATEWIDE COMPARISON OF SEASONAL VOLUME**  
**DATA PERCENTAGES FOR RESIDENTIAL WASTE**

Material Category/Component	VOLUME DATA PERCENTAGES	
	Fall 2007	Winter 2008
Cardboard	1.86%	1.15%
Office Paper	2.07%	3.59%
Newsprint	5.59%	3.54%
Magazines	2.90%	4.04%
Paperboard/Liner Board	10.89%	11.37%
Mixed Paper	14.82%	15.04%
<b>TOTAL PAPER FIBERS</b>	<b>38.13%</b>	<b>38.74%</b>
PET #1	5.21%	5.65%
HDPE #2	4.77%	5.45%
Other Numbered Containers	6.75%	6.72%
Plastic Film/Wrap/Bags	11.09%	13.42%
Other Plastics	12.03%	4.96%
<b>TOTAL PLASTICS</b>	<b>39.85%</b>	<b>36.20%</b>
Clear Glass Containers	1.18%	1.51%
Brown Glass Containers	0.55%	0.50%
Green Glass Containers	0.13%	0.22%
Blue Glass Containers		
Other Glass		
<b>TOTAL GLASS</b>	<b>1.86%</b>	<b>2.22%</b>
Aluminum Cans	2.39%	2.19%
Tin Cans	1.59%	1.87%
Other Aluminum	0.46%	0.40%
Other Tin		
Other Mixed Metals		
<b>TOTAL METALS</b>	<b>4.44%</b>	<b>4.47%</b>
Food	2.79%	3.96%
Diapers	2.51%	2.51%
Textiles/Rubber/Leather	7.03%	9.11%
Yard Waste	3.38%	2.79%

TABLE 6.4 (continued)  
STATEWIDE COMPARISON OF SEASONAL VOLUME  
DATA PERCENTAGES FOR RESIDENTIAL WASTE

VOLUME DATA PERCENTAGES			Material Category/Component
Spring 2008	Summer 2008	Consolidated	
1.00%	0.93%	1.24%	Cardboard
2.61%	2.63%	2.72%	Office Paper
4.37%	4.13%	4.42%	Newsprint
3.93%	4.31%	3.79%	Magazines
9.81%	10.76%	10.72%	Paperboard/Liner Board
15.28%	16.80%	15.49%	Mixed Paper
<b>37.00%</b>	<b>39.55%</b>	<b>38.38%</b>	<b>TOTAL PAPER FIBERS</b>
6.08%	6.82%	5.93%	PET #1
5.62%	5.57%	5.34%	HDPE #2
5.14%	4.47%	5.79%	Other Numbered Containers
13.89%	13.75%	13.01%	Plastic Film/Wrap/Bags
5.92%	6.33%	7.37%	Other Plastics
<b>36.65%</b>	<b>36.94%</b>	<b>37.44%</b>	<b>TOTAL PLASTICS</b>
1.37%	1.52%	1.39%	Clear Glass Containers
0.51%	0.47%	0.51%	Brown Glass Containers
0.15%	0.18%	0.17%	Green Glass Containers
			Blue Glass Containers
			Other Glass
<b>2.03%</b>	<b>2.16%</b>	<b>2.07%</b>	<b>TOTAL GLASS</b>
2.06%	2.41%	2.27%	Aluminum Cans
1.83%	1.51%	1.70%	Tin Cans
0.56%	0.46%	0.47%	Other Aluminum
			Other Tin
			Other Mixed Metals
<b>4.45%</b>	<b>4.38%</b>	<b>4.43%</b>	<b>TOTAL METALS</b>
3.64%	4.53%	3.72%	Food
2.51%	2.43%	2.49%	Diapers
8.72%	8.37%	8.29%	Textiles/Rubber/Leather
5.01%	0.93%	3.18%	Yard Waste

**TABLE 6.5**  
**SELECTED COMPONENTS' AND CATEGORIES' PERCENTAGE OF THE**  
**CONSOLIDATED STATEWIDE RESIDENTIAL WEIGHT DATA**

Waste-Material Component/Category	Fall 2007	Winter 2008	Spring 2008	Summer 2008	Maximum Variance
Paper Fibers	37.55%	35.18%	33.63%	34.95%	3.92%
Plastics	22.28%	18.14%	18.36%	18.37%	4.14%
Glass	5.99%	6.66%	5.91%	6.24%	0.75%
Metals	4.03%	4.18%	4.03%	3.86%	0.32%
Food	13.57%	18.27%	16.55%	20.26%	6.69%
Diapers	5.46%	5.16%	5.08%	4.85%	0.61%
Textiles/Rubber/Leather	5.62%	6.89%	6.50%	6.14%	1.27%
Yard Waste	4.03%	3.15%	5.56%	1.80%	3.76%
TOTAL	98.53%	97.63%	95.62%	96.47%	2.91%

## 6.2 COMMERCIAL WASTE STREAM

During the 80 days of statewide field sorting events (consolidated), 231 loads of commercial waste were sampled. Table 6.6 presents a summary of the weight data for these commercial loads. By weight, the largest portion of the statewide commercial samples was the paper fibers component at 47.93%. The second largest portion of the commercial waste stream was the plastics component at 19.49%, by weight. The third largest portion of the statewide commercial samples was food at 15.86%. Chart 6.3 presents a graphic representation of the consolidated statewide commercial weight data.

Table 6.7 presents a summary of the volume data for the statewide commercial loads. The largest portions of the consolidated statewide commercial waste stream, by volume, were the paper fibers component at 46.48%, the plastics component at 38.29%, and the textiles/rubber/leather category at 4.73%, respectively. The paper and plastics components combined accounted for more than 84% of the volume of the commercial loads sampled statewide. Chart 6.4 presents a graphic representation of the consolidated statewide commercial volume data.

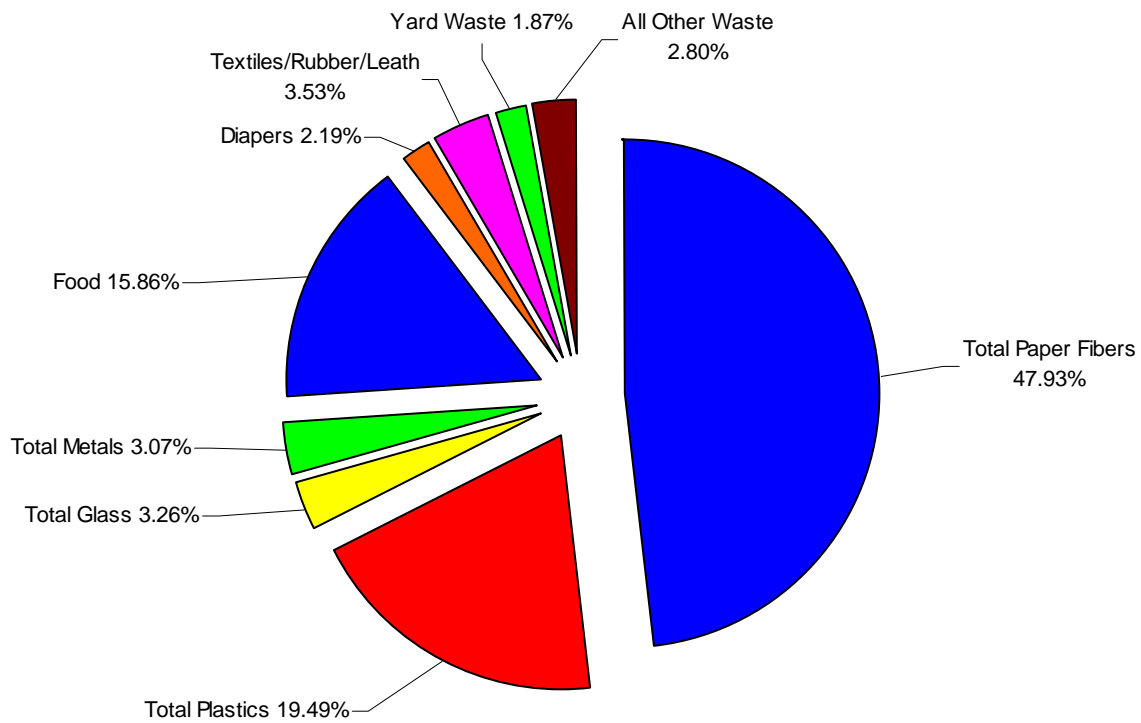


**TABLE 6.6**  
**STATEWIDE COMMERCIAL WEIGHT DATA SUMMARY**

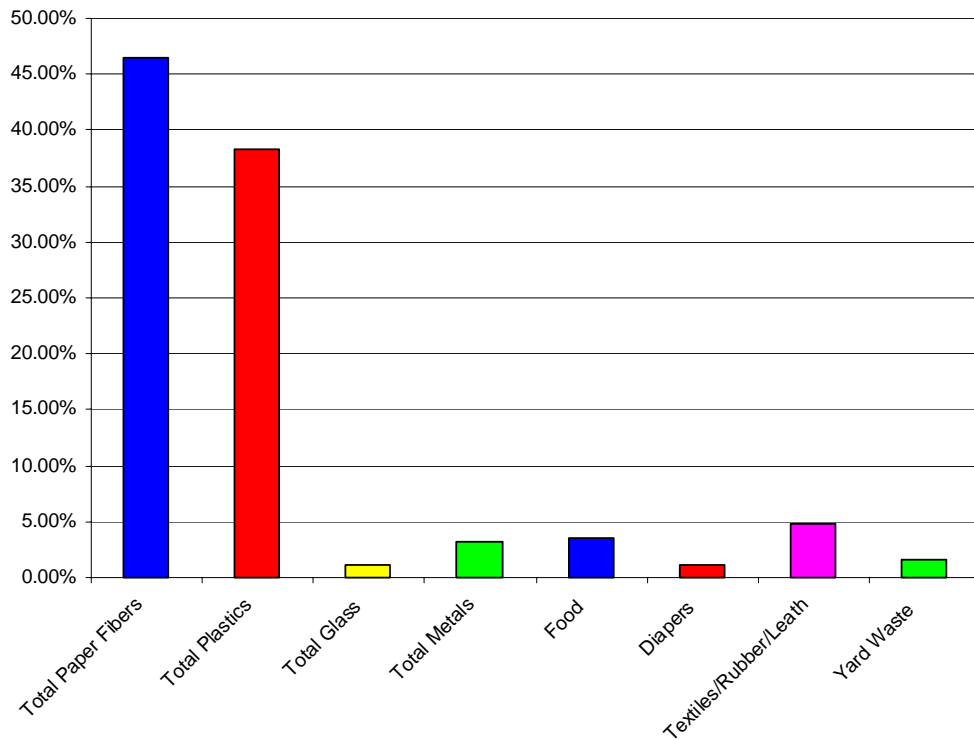
<b>Material Category/Component</b>	<b>Net Weight (pounds)</b>	<b>% of Material Category</b>	<b>% of Sorted Sample</b>
Cardboard	7,932.37	30.09%	14.42%
Office Paper	3,274.08	12.42%	5.95%
Newsprint	2,085.60	7.91%	3.79%
Magazines	1,629.18	6.18%	2.96%
Paperboard/Liner Board	2,370.91	8.99%	4.31%
Mixed Paper	9,067.77	34.40%	16.49%
<b>TOTAL PAPER FIBERS</b>	<b>26,359.91</b>		<b>47.93%</b>
PET #1	1,884.52	17.58%	3.43%
HDPE #2	722.35	6.74%	1.31%
Other Numbered Containers	1,625.68	15.16%	2.96%
Plastic Film/Wrap/Bags	4,100.06	38.25%	7.45%
Other Plastics	2,387.50	22.27%	4.34%
<b>TOTAL PLASTICS</b>	<b>10,720.11</b>		<b>19.49%</b>
Clear Glass Containers	911.00	50.82%	1.66%
Brown Glass Containers	660.80	36.86%	1.20%
Green Glass Containers	150.20	8.38%	0.27%
Blue Glass Containers	10.59	0.59%	0.02%
Other Glass	59.90	3.34%	0.11%
<b>TOTAL GLASS</b>	<b>1,792.49</b>		<b>3.26%</b>
Aluminum Cans	545.50	32.35%	0.99%
Tin Cans	656.57	38.93%	1.19%
Other Aluminum	156.18	9.26%	0.28%
Other Tin	126.23	7.48%	0.23%
Other Mixed Metals	201.99	11.98%	0.37%
<b>TOTAL METALS</b>	<b>1,686.47</b>		<b>3.07%</b>
Food	8,724.49		15.86%
Diapers	1,202.70		2.19%
Textiles/Rubber/Leather	1,943.26		3.53%
Yard Waste	1,031.03		1.87%
Household Hazardous Waste	4.92		0.01%
Electronic Waste	214.10		0.39%
Dry-Cell Batteries	32.56		0.06%
Misc. C/D Waste	191.00		0.35%
Wood	347.28		0.63%
Empty Aerosol Cans	81.72		0.15%
Non-Distinct Waste	455.57		0.83%
Other Misc. Wastes	213.55		0.39%
<b>TOTAL WEIGHT OF SORTED SAMPLE</b>	<b>55,001.16</b>		<b>100.00%</b>

**TABLE 6.7**  
**STATEWIDE COMMERCIAL VOLUME DATA SUMMARY**

<b>Material Category/Component</b>	<b>Volume (cubic feet)</b>	<b>% of Material Category</b>	<b>% of Sorted Sample</b>
Cardboard	1,061.90	19.56%	9.09%
Office Paper	608.57	11.21%	5.21%
Newsprint	324.86	5.98%	2.78%
Magazines	296.75	5.47%	2.54%
Paperboard/Liner Board	915.41	16.86%	7.84%
Mixed Paper	2,222.49	40.93%	19.03%
<b>TOTAL PAPER FIBERS</b>	<b>5,429.98</b>		<b>46.48%</b>
PET #1	759.89	16.99%	6.50%
HDPE #2	445.90	9.97%	3.82%
Other Numbered Containers	829.43	18.54%	7.10%
Plastic Film/Wrap/Bags	1,659.94	37.11%	14.21%
Other Plastics	777.69	17.39%	6.66%
<b>TOTAL PLASTICS</b>	<b>4,472.84</b>		<b>38.29%</b>
Clear Glass Containers	81.19	63.92%	0.70%
Brown Glass Containers	37.67	29.66%	0.32%
Green Glass Containers	8.15	6.42%	0.07%
Blue Glass Containers			
Other Glass			
<b>TOTAL GLASS</b>	<b>127.02</b>		<b>1.09%</b>
Aluminum Cans	200.55	54.00%	1.72%
Tin Cans	127.00	34.19%	1.09%
Other Aluminum	43.87	11.81%	0.38%
Other Tin			
Other Mixed Metals			
<b>TOTAL METALS</b>	<b>371.42</b>		<b>3.18%</b>
Food	406.36		3.48%
Diapers	125.54		1.07%
Textiles/Rubber/Leather	552.06		4.73%
Yard Waste	196.39		1.68%
<b>TOTAL VOLUME OF SORTED SAMPLE</b>	<b>11,681.60</b>		<b>100.00%</b>



**CHART 6.3**  
**DISTRIBUTION OF THE CONSOLIDATED STATEWIDE**  
**COMMERCIAL WEIGHT DATA**



**CHART 6.4**  
**DISTRIBUTION OF THE CONSOLIDATED STATEWIDE**  
**COMMERCIAL VOLUME DATA**

Table 6.8 and Table 6.9 provide a seasonal comparison of the consolidated statewide commercial waste stream by weight and volume, respectively. Additionally, Table 6.10 presents a summary of the variance from season to season for the four waste-material components and the four major other waste categories of the commercial waste stream. As can be seen in these tables, the largest variance occurred in the paper fibers and plastics components, with a maximum variance among the four seasons of 2.99% and 2.92%, respectively. The paper fibers component of the waste stream 45.93% in Summer 2008 and a consistent 48.92% in Spring 2008, 48.46% in Winter 2008, and 48.76% in Fall 2007. The plastics component comprised 21.35% of the waste stream in Fall 2007 and fell to 18.43% of the waste stream in Winter 2008.

The second largest variance was in the food category. This category accounted for 14.45% of the waste stream in Fall 2007 and then rose to 17.01% in Winter 2008. The remaining five waste-material components and categories varied from 0.98% to 0.33% among the four seasons. Four of the eight waste-material components' or categories' percentage of the waste stream decreased from Fall 2007 to Summer 2008. The remaining four components or categories rose from Fall 2007 to Summer 2008; with these increases less than 1.0% except the food category which increased 2.56%.

No commercial loads of waste were sorted at two of the participating facilities – Chadron and Valentine – during three of the four seasonal field sorting events. No commercial loads of waste were sorted at the Lexington site during two of the four seasonal field sorting events. This situation does not appear to impact consolidated statewide commercial data. Typically, when only residential and commercial loads are considered, commercial loads comprise from 40% to 48% of the waste stream. Although no commercial loads of waste were sampled at some of the participating facilities, commercial waste comprises 45% of the waste stream when the mixed waste loads are removed from Nebraska's consolidated statewide waste stream and only residential and commercial loads are considered. Commercial waste comprises 37% of Nebraska's consolidated statewide waste stream when all types of loads (residential, commercial, and mixed waste) are considered.

Of the four waste-material components and the four major other waste categories, it appears that only plastics component and food category were affected by seasonal changes. The reason for the change in the plastics component appears to be the result of random fluctuations in the waste stream as the only season that is not consistent is fall. The season-to-season variations in the food component are explained by variations in behaviors from season to season.

It is important to note that yard waste comprised a small percentage of the commercial waste stream (1.80% to 2.50%) which indicates that residents do not appear to be disposing of their yard waste in commercial dumpsters in an effort to circumvent the yard waste ban.

Unlike residential waste, fewer loads of commercial waste were captured and sampled (284 residential samples vs. 231 commercial samples). Additionally, at the small sites, the number of loads of commercial waste that were sampled was significantly reduced. There is a much smaller variance in the four waste-material components and four major other waste categories among the seasons when the commercial waste stream is compared to the residential waste stream. The maximum variance in the residential waste stream ranged from 6.69% to 0.32%; and this variance ranged from 2.99% to 0.33% in the commercial waste stream.

**TABLE 6.8**  
**STATEWIDE COMPARISON OF SEASONAL WEIGHT**  
**DATA PERCENTAGES FOR COMMERCIAL WASTE**

Material Category/Component	WEIGHT DATA PERCENTAGES	
	Fall 2007	Winter 2008
Cardboard	14.02%	14.06%
Office Paper	5.31%	7.92%
Newsprint	4.47%	3.48%
Magazines	2.67%	3.36%
Paperboard/Liner Board	5.32%	4.19%
Mixed Paper	16.98%	15.45%
<b>TOTAL PAPER FIBERS</b>	<b>48.76%</b>	<b>48.46%</b>
PET #1	3.23%	3.28%
HDPE #2	1.30%	1.25%
Other Numbered Containers	3.63%	3.33%
Plastic Film/Wrap/Bags	6.70%	7.38%
Other Plastics	6.51%	3.19%
<b>TOTAL PLASTICS</b>	<b>21.35%</b>	<b>18.43%</b>
Clear Glass Containers	1.41%	1.72%
Brown Glass Containers	1.40%	1.21%
Green Glass Containers	0.15%	0.28%
Blue Glass Containers	0.01%	0.00%
Other Glass	0.08%	0.12%
<b>TOTAL GLASS</b>	<b>3.05%</b>	<b>3.34%</b>
Aluminum Cans	1.01%	1.06%
Tin Cans	0.91%	1.50%
Other Aluminum	0.32%	0.30%
Other Tin	0.06%	0.26%
Other Mixed Metals	0.34%	0.48%
<b>TOTAL METALS</b>	<b>2.63%</b>	<b>3.61%</b>
Food	14.45%	17.01%
Diapers	2.66%	1.76%
Textiles/Rubber/Leather	3.27%	3.50%
Yard Waste	1.80%	1.75%
Household Hazardous Waste	0.00%	0.01%
Electronic Waste	0.24%	0.47%
Dry-Cell Batteries	0.07%	0.04%
Misc. C/D Waste	0.02%	0.10%
Wood	0.28%	0.51%
Empty Aerosol Cans	0.16%	0.15%
Non-Distinct Waste	0.37%	0.73%
Other Misc. Wastes	0.87%	0.15%

TABLE 6.8 (continued)  
STATEWIDE COMPARISON OF SEASONAL WEIGHT  
DATA PERCENTAGES FOR COMMERCIAL WASTE

WEIGHT DATA PERCENTAGES			Material Category/Component
Spring 2008	Summer 2008	Consolidated	
15.17%	14.48%	14.42%	Cardboard
6.19%	4.61%	5.95%	Office Paper
3.53%	3.69%	3.79%	Newsprint
3.49%	2.44%	2.96%	Magazines
3.91%	3.88%	4.31%	Paperboard/Liner Board
16.63%	16.84%	16.49%	Mixed Paper
<b>48.92%</b>	<b>45.93%</b>	<b>47.93%</b>	<b>TOTAL PAPER FIBERS</b>
3.43%	3.72%	3.43%	PET #1
1.31%	1.38%	1.31%	HDPE #2
2.90%	2.10%	2.96%	Other Numbered Containers
7.77%	7.91%	7.45%	Plastic Film/Wrap/Bags
3.82%	3.90%	4.34%	Other Plastics
<b>19.24%</b>	<b>19.02%</b>	<b>19.49%</b>	<b>TOTAL PLASTICS</b>
1.88%	1.63%	1.66%	Clear Glass Containers
1.06%	1.14%	1.20%	Brown Glass Containers
0.31%	0.35%	0.27%	Green Glass Containers
0.03%	0.03%	0.02%	Blue Glass Containers
0.10%	0.13%	0.11%	Other Glass
<b>3.38%</b>	<b>3.27%</b>	<b>3.26%</b>	<b>TOTAL GLASS</b>
0.86%	1.02%	0.99%	Aluminum Cans
1.34%	1.05%	1.19%	Tin Cans
0.25%	0.27%	0.28%	Other Aluminum
0.13%	0.43%	0.23%	Other Tin
0.24%	0.39%	0.37%	Other Mixed Metals
<b>2.83%</b>	<b>3.16%</b>	<b>3.07%</b>	<b>TOTAL METALS</b>
14.82%	16.93%	15.86%	Food
2.03%	2.28%	2.19%	Diapers
3.84%	3.53%	3.53%	Textiles/Rubber/Leather
2.50%	1.55%	1.87%	Yard Waste
0.02%	0.01%	0.01%	Household Hazardous Waste
0.55%	0.32%	0.39%	Electronic Waste
0.05%	0.07%	0.06%	Dry-Cell Batteries
0.10%	1.05%	0.35%	Misc. C/D Waste
0.22%	1.38%	0.63%	Wood
0.13%	0.15%	0.15%	Empty Aerosol Cans
1.32%	0.91%	0.83%	Non-Distinct Waste
0.05%	0.46%	0.39%	Other Misc. Wastes



**TABLE 6.9**  
**STATEWIDE COMPARISON OF SEASONAL VOLUME**  
**DATA PERCENTAGES FOR COMMERCIAL WASTE**

Material Category/Component	VOLUME DATA PERCENTAGES	
	Fall 2007	Winter 2008
Cardboard	8.48%	8.94%
Office Paper	4.46%	6.99%
Newsprint	3.15%	2.58%
Magazines	2.20%	2.91%
Paperboard/Liner Board	9.28%	7.69%
Mixed Paper	18.82%	18.00%
<b>TOTAL PAPER FIBERS</b>	<b>46.39%</b>	<b>47.11%</b>
PET #1	5.88%	6.29%
HDPE #2	3.62%	3.67%
Other Numbered Containers	8.37%	8.07%
Plastic Film/Wrap/Bags	12.26%	14.20%
Other Plastics	9.58%	4.94%
<b>TOTAL PLASTICS</b>	<b>39.72%</b>	<b>37.17%</b>
Clear Glass Containers	0.57%	0.73%
Brown Glass Containers	0.36%	0.33%
Green Glass Containers	0.04%	0.07%
Blue Glass Containers		
Other Glass		
<b>TOTAL GLASS</b>	<b>0.97%</b>	<b>1.13%</b>
Aluminum Cans	1.68%	1.85%
Tin Cans	0.79%	1.38%
Other Aluminum	0.40%	0.40%
Other Tin		
Other Mixed Metals		
<b>TOTAL METALS</b>	<b>2.87%</b>	<b>3.64%</b>
Food	3.04%	3.76%
Diapers	1.26%	0.87%
Textiles/Rubber/Leather	4.21%	4.73%
Yard Waste	1.55%	1.58%

TABLE 6.9 (continued)  
STATEWIDE COMPARISON OF SEASONAL VOLUME  
DATA PERCENTAGES FOR COMMERCIAL WASTE

VOLUME DATA PERCENTAGES			Material Category/Component
Spring 2008	Summer 2008	Consolidated	
9.50%	9.43%	9.09%	Cardboard
5.38%	4.17%	5.21%	Office Paper
2.57%	2.79%	2.78%	Newsprint
2.97%	2.16%	2.54%	Magazines
7.06%	7.29%	7.84%	Paperboard/Liner Board
19.07%	20.09%	19.03%	Mixed Paper
<b>46.56%</b>	<b>45.94%</b>	<b>46.48%</b>	<b>TOTAL PAPER FIBERS</b>
6.47%	7.30%	6.50%	PET #1
3.79%	4.15%	3.82%	HDPE #2
6.92%	5.22%	7.10%	Other Numbered Containers
14.72%	15.60%	14.21%	Plastic Film/Wrap/Bags
5.83%	6.18%	6.66%	Other Plastics
<b>37.72%</b>	<b>38.45%</b>	<b>38.29%</b>	<b>TOTAL PLASTICS</b>
0.78%	0.71%	0.70%	Clear Glass Containers
0.28%	0.32%	0.32%	Brown Glass Containers
0.08%	0.09%	0.07%	Green Glass Containers
			Blue Glass Containers
			Other Glass
<b>1.14%</b>	<b>1.11%</b>	<b>1.09%</b>	<b>TOTAL GLASS</b>
1.48%	1.83%	1.72%	Aluminum Cans
1.22%	0.99%	1.09%	Tin Cans
0.32%	0.37%	0.38%	Other Aluminum
			Other Tin
			Other Mixed Metals
<b>3.03%</b>	<b>3.19%</b>	<b>3.18%</b>	<b>TOTAL METALS</b>
3.23%	3.84%	3.48%	Food
0.99%	1.16%	1.07%	Diapers
5.10%	4.88%	4.73%	Textiles/Rubber/Leather
2.23%	1.43%	1.68%	Yard Waste

**TABLE 6.10**  
**SELECTED COMPONENTS' AND CATEGORIES' PERCENTAGE OF THE**  
**CONSOLIDATED STATEWIDE COMMERCIAL WEIGHT DATA**

Waste-Material Component/Category	Fall 2007	Winter 2008	Spring 2008	Summer 2008	Maximum Variance
Paper Fibers	48.76%	48.46%	48.92%	45.93%	2.99%
Plastics	21.35%	18.43%	19.24%	19.02%	2.92%
Glass	3.05%	3.34%	3.38%	3.27%	0.33%
Metals	2.63%	3.61%	2.83%	3.16%	0.98%
Food	14.45%	17.01%	14.82%	16.93%	2.56%
Diapers	2.66%	1.76%	2.03%	2.28%	0.90%
Textiles/Rubber/Leather	3.27%	3.50%	3.84%	3.53%	0.57%
Yard Waste	1.80%	1.75%	2.50%	1.55%	0.95%
TOTAL	97.97%	97.86%	97.56%	95.67%	2.30%

### 6.3 MIXED WASTE STREAM

During the Fall 2007, Winter 2008, Spring 2008, and Summer 2008 (consolidated) statewide field sorting events, a total of 109 loads of mixed waste were sampled. Table 6.11 presents a summary of the statewide weight data for these mixed loads. The largest portion of the mixed waste stream was the paper fibers component, which comprised 41.58% of the samples, by weight. The second and third largest portions of these mixed waste samples, by weight, were the plastics component at 18.03% and the food category at 16.80%.

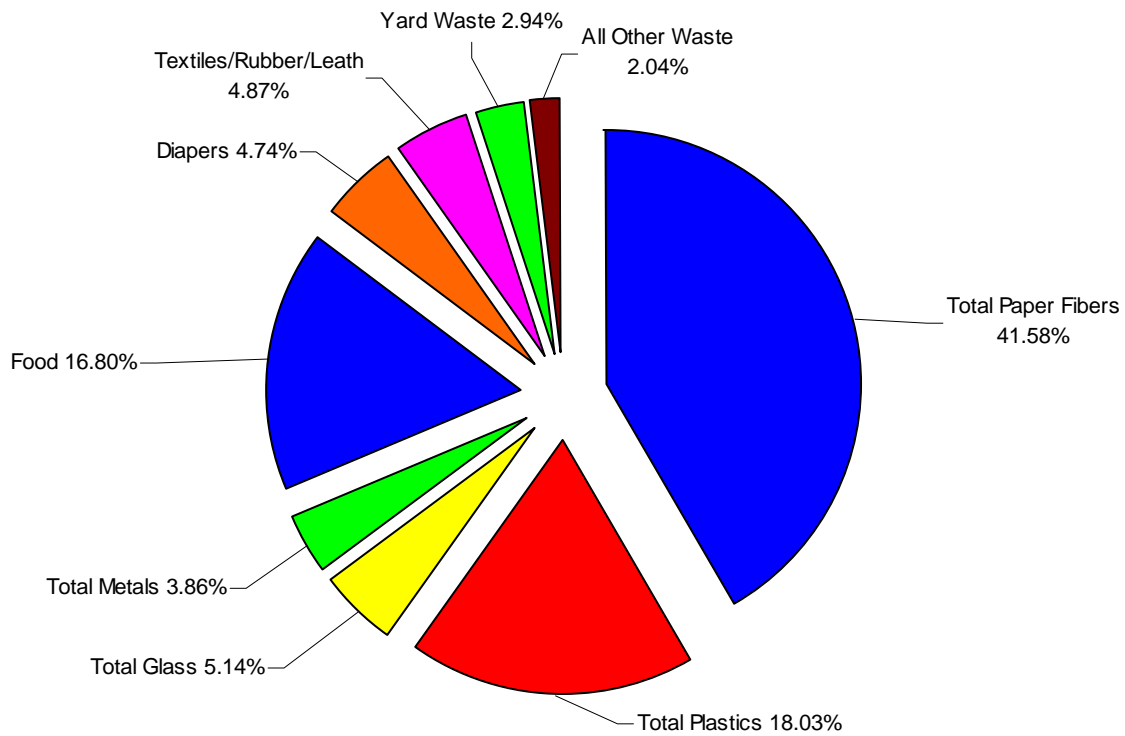
Table 6.12 presents a summary of the volume data for the statewide mixed loads. By volume, the largest portions of the mixed waste stream were the paper fibers component at 42.47%, the plastics component at 36.14%, and the textiles/rubber/leather category at 6.53%, respectively. The paper and plastics components combined accounted for more than 78% of the volume of these mixed waste samples. Chart 6.5 presents a graphic representation of the weight data for the statewide mixed waste samples and Chart 6.6 presents a graphic representation of the statewide volume data for the mixed waste samples.

**TABLE 6.11  
STATEWIDE MIXED WEIGHT DATA SUMMARY**

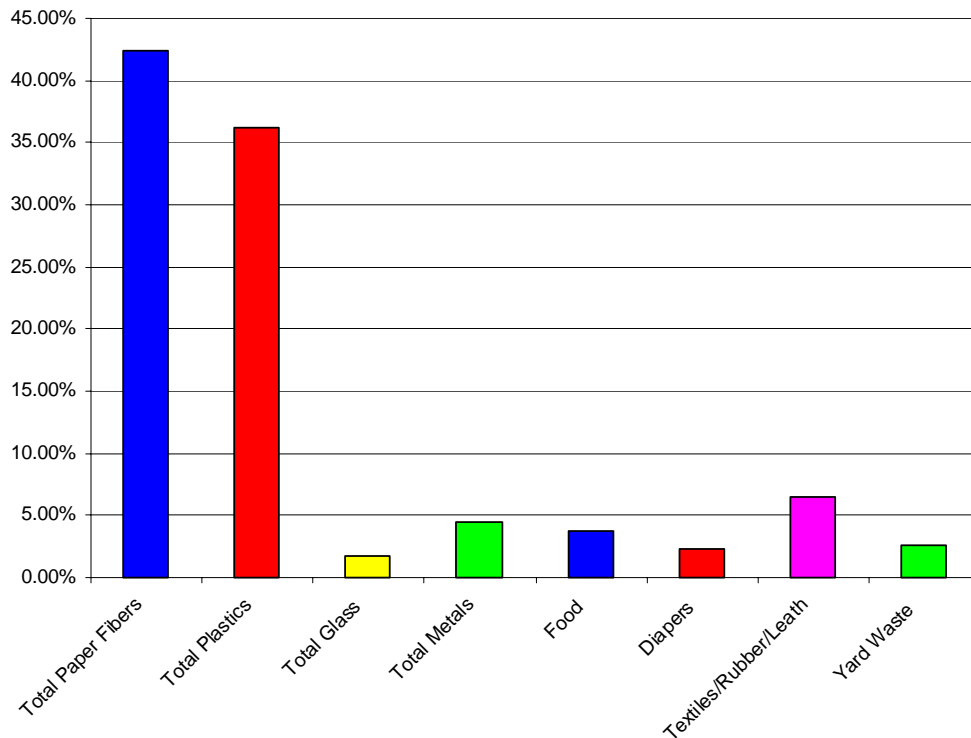
<b>Material Category/Component</b>	<b>Net Weight (pounds)</b>	<b>% of Material Category</b>	<b>% of Sorted Sample</b>
Cardboard	2,610.86	23.62%	9.82%
Office Paper	1,092.71	9.88%	4.11%
Newsprint	1,205.99	10.91%	4.54%
Magazines	1,104.10	9.99%	4.15%
Paperboard/Liner Board	1,510.20	13.66%	5.68%
Mixed Paper	3,531.50	31.94%	13.28%
<b>TOTAL PAPER FIBERS</b>	<b>11,055.36</b>		<b>41.58%</b>
PET #1	1,101.07	22.97%	4.14%
HDPE #2	443.08	9.24%	1.67%
Other Numbered Containers	712.79	14.87%	2.68%
Plastic Film/Wrap/Bags	1,593.09	33.23%	5.99%
Other Plastics	944.21	19.69%	3.55%
<b>TOTAL PLASTICS</b>	<b>4,794.24</b>		<b>18.03%</b>
Clear Glass Containers	712.16	52.15%	2.68%
Brown Glass Containers	509.02	37.27%	1.91%
Green Glass Containers	99.86	7.31%	0.38%
Blue Glass Containers	3.43	0.25%	0.01%
Other Glass	41.25	3.02%	0.16%
<b>TOTAL GLASS</b>	<b>1,365.72</b>		<b>5.14%</b>
Aluminum Cans	350.07	34.07%	1.32%
Tin Cans	522.56	50.85%	1.97%
Other Aluminum	69.60	6.77%	0.26%
Other Tin	32.60	3.17%	0.12%
Other Mixed Metals	52.77	5.14%	0.20%
<b>TOTAL METALS</b>	<b>1,027.60</b>		<b>3.86%</b>
Food	4,466.87		16.80%
Diapers	1,259.52		4.74%
Textiles/Rubber/Leather	1,294.47		4.87%
Yard Waste	782.42		2.94%
Household Hazardous Waste	14.16		0.05%
Electronic Waste	78.09		0.29%
Dry-Cell Batteries	26.54		0.10%
Misc. C/D Waste	17.04		0.06%
Wood	55.44		0.21%
Empty Aerosol Cans	57.67		0.22%
Non-Distinct Waste	231.44		0.87%
Other Misc. Wastes	63.69		0.24%
<b>TOTAL WEIGHT OF SORTED SAMPLE</b>	<b>26,590.27</b>		<b>100.00%</b>

TABLE 6.12  
STATEWIDE MIXED VOLUME DATA SUMMARY

Material Category/Component	Volume (cubic feet)	% of Material Category	% of Sorted Sample
Cardboard	349.51	14.62%	6.21%
Office Paper	203.11	8.50%	3.61%
Newsprint	187.85	7.86%	3.34%
Magazines	201.11	8.41%	3.57%
Paperboard/Liner Board	583.09	24.39%	10.36%
Mixed Paper	865.56	36.21%	15.38%
<b>TOTAL PAPER FIBERS</b>	<b>2,390.23</b>		<b>42.47%</b>
PET #1	443.98	21.83%	7.89%
HDPE #2	273.51	13.45%	4.86%
Other Numbered Containers	363.67	17.88%	6.46%
Plastic Film/Wrap/Bags	644.98	31.71%	11.46%
Other Plastics	307.56	15.12%	5.47%
<b>TOTAL PLASTICS</b>	<b>2,033.69</b>		<b>36.14%</b>
Clear Glass Containers	63.47	64.83%	1.13%
Brown Glass Containers	29.02	29.64%	0.52%
Green Glass Containers	5.42	5.53%	0.10%
Blue Glass Containers			
Other Glass			
<b>TOTAL GLASS</b>	<b>97.91</b>		<b>1.74%</b>
Aluminum Cans	128.70	51.62%	2.29%
Tin Cans	101.08	40.54%	1.80%
Other Aluminum	19.55	7.84%	0.35%
Other Tin			
Other Mixed Metals			
<b>TOTAL METALS</b>	<b>249.33</b>		<b>4.43%</b>
Food	208.05		3.70%
Diapers	131.47		2.34%
Textiles/Rubber/Leather	367.75		6.53%
Yard Waste	149.03		2.65%
<b>TOTAL VOLUME OF SORTED SAMPLE</b>	<b>5,627.47</b>		<b>100.00%</b>



**CHART 6.5**  
**DISTRIBUTION OF THE CONSOLIDATED STATEWIDE**  
**MIXED WASTE WEIGHT DATA**



**CHART 6.6**  
**DISTRIBUTION OF THE CONSOLIDATED STATEWIDE**  
**MIXED WASTE VOLUME DATA**

Table 6.13 and Table 6.14 provide a seasonal comparison of the consolidated statewide mixed waste stream by weight and volume, respectively. Additionally, Table 6.15 presents a summary of the variance from season to season for the four waste-material components and the four major other waste categories of the mixed waste stream. As can be seen in these tables, the largest variance occurred in the paper fibers component, which comprised 44.03% of the waste stream in Fall 2007 and 35.12% of the waste stream in Summer 2008. The second largest variance was in the food category. This category accounted for 14.21% of the waste stream in Fall 2007 and then rose to 20.67% in Summer 2008. The remaining six waste-material components and categories varied from 3.92% to 0.95% among the four seasons. Three of the of the eight waste-material components' or categories' percentage of the waste stream decreased from Fall 2007 to Summer 2008. The remaining five components and categories rose from Fall 2007 to Summer 2008; these increases ranged from 0.79% to 6.46%.

No mixed waste loads were sorted at five of the participating facilities – Omaha, Lincoln, Hastings, Sidney and Valentine – during at least two of the four seasonal field sorting events. This situation did appear to impact consolidated statewide mixed waste data. Because no mixed waste loads were sampled at the Omaha facility and only one mixed waste load was sampled at the Lincoln facility, the urban sector of the mixed waste stream is likely under represented. Additionally, of the 109 mixed waste loads sampled, more than 75% of these loads were captured at three sites – Lexington, Norfolk, and Chadron. These three sites provide a reasonable cross section of the smaller sites; however, they are not representative of the majority of the sites.

The amount of residential or commercial waste in a mixed waste load greatly impacted the mixed waste stream. Because the proportion of residential and commercial waste likely varied significantly from one mixed waste load to another, the amount of any of the four waste-material components and four major other waste categories varied significantly. As was discussed in the previous section, there is a much smaller variance in the four waste-material components and four major other waste categories among the seasons when the commercial waste stream is compared to the residential waste stream. Additionally, given the inherent variance in the four waste-material components and four major other waste categories due to the mixing of residential and commercial waste, it is difficult to identify any seasonal impact.



**TABLE 6.13**  
**STATEWIDE COMPARISON OF SEASONAL WEIGHT**  
**DATA PERCENTAGES FOR MIXED WASTE**

Material Category/Component	WEIGHT DATA PERCENTAGES	
	Fall 2007	Winter 2008
Cardboard	7.47%	9.29%
Office Paper	4.51%	5.18%
Newsprint	5.84%	4.36%
Magazines	4.34%	4.49%
Paperboard/Liner Board	6.58%	5.70%
Mixed Paper	15.29%	13.44%
<b>TOTAL PAPER FIBERS</b>	<b>44.03%</b>	<b>42.46%</b>
PET #1	3.95%	5.05%
HDPE #2	1.94%	1.65%
Other Numbered Containers	3.24%	2.56%
Plastic Film/Wrap/Bags	6.36%	5.35%
Other Plastics	4.39%	2.69%
<b>TOTAL PLASTICS</b>	<b>19.88%</b>	<b>17.30%</b>
Clear Glass Containers	2.31%	2.40%
Brown Glass Containers	2.01%	1.61%
Green Glass Containers	0.44%	0.30%
Blue Glass Containers	0.01%	0.00%
Other Glass	0.16%	0.17%
<b>TOTAL GLASS</b>	<b>4.92%</b>	<b>4.49%</b>
Aluminum Cans	1.56%	1.35%
Tin Cans	1.82%	2.15%
Other Aluminum	0.28%	0.18%
Other Tin	0.08%	0.14%
Other Mixed Metals	0.14%	0.19%
<b>TOTAL METALS</b>	<b>3.87%</b>	<b>4.01%</b>
Food	14.21%	17.81%
Diapers	4.26%	5.21%
Textiles/Rubber/Leather	4.17%	2.92%
Yard Waste	2.96%	3.74%
Household Hazardous Waste	0.02%	0.00%
Electronic Waste	0.20%	0.28%
Dry-Cell Batteries	0.09%	0.14%
Misc. C/D Waste	0.02%	0.15%
Wood	0.08%	0.13%
Empty Aerosol Cans	0.20%	0.24%
Non-Distinct Waste	0.51%	0.96%
Other Misc. Wastes	0.58%	0.15%

TABLE 6.13 (continued)  
STATEWIDE COMPARISON OF SEASONAL WEIGHT  
DATA PERCENTAGES FOR MIXED WASTE

WEIGHT DATA PERCENTAGES			Material Category/Component
Spring 2008	Summer 2008	Consolidated	
16.18%	7.11%	9.82%	Cardboard
3.26%	3.29%	4.11%	Office Paper
3.81%	3.50%	4.54%	Newsprint
3.84%	3.86%	4.15%	Magazines
4.64%	5.40%	5.68%	Paperboard/Liner Board
11.48%	11.96%	13.28%	Mixed Paper
<b>43.21%</b>	<b>35.12%</b>	<b>41.58%</b>	<b>TOTAL PAPER FIBERS</b>
3.73%	3.94%	4.14%	PET #1
1.44%	1.51%	1.67%	HDPE #2
2.81%	1.80%	2.68%	Other Numbered Containers
6.67%	5.35%	5.99%	Plastic Film/Wrap/Bags
3.36%	3.36%	3.55%	Other Plastics
<b>18.01%</b>	<b>15.96%</b>	<b>18.03%</b>	<b>TOTAL PLASTICS</b>
2.74%	3.46%	2.68%	Clear Glass Containers
1.21%	2.85%	1.91%	Brown Glass Containers
0.27%	0.47%	0.38%	Green Glass Containers
0.02%	0.03%	0.01%	Blue Glass Containers
0.06%	0.23%	0.16%	Other Glass
<b>4.30%</b>	<b>7.04%</b>	<b>5.14%</b>	<b>TOTAL GLASS</b>
0.89%	1.38%	1.32%	Aluminum Cans
1.97%	1.99%	1.97%	Tin Cans
0.25%	0.33%	0.26%	Other Aluminum
0.09%	0.20%	0.12%	Other Tin
0.20%	0.29%	0.20%	Other Mixed Metals
<b>3.40%</b>	<b>4.19%</b>	<b>3.86%</b>	<b>TOTAL METALS</b>
15.94%	20.67%	16.80%	Food
4.77%	4.94%	4.74%	Diapers
5.94%	6.80%	4.87%	Textiles/Rubber/Leather
2.70%	2.35%	2.94%	Yard Waste
0.13%	0.06%	0.05%	Household Hazardous Waste
0.29%	0.46%	0.29%	Electronic Waste
0.07%	0.11%	0.10%	Dry-Cell Batteries
0.00%	0.11%	0.06%	Misc. C/D Waste
0.09%	0.62%	0.21%	Wood
0.21%	0.22%	0.22%	Empty Aerosol Cans
0.91%	1.28%	0.87%	Non-Distinct Waste
0.01%	0.07%	0.24%	Other Misc. Wastes

TABLE 6.14  
STATEWIDE COMPARISON OF SEASONAL VOLUME  
DATA PERCENTAGES FOR MIXED WASTE

Material Category/Component	VOLUME DATA PERCENTAGES	
	Fall 2007	Winter 2008
Cardboard	4.45%	5.98%
Office Paper	3.73%	4.63%
Newsprint	4.05%	3.26%
Magazines	3.51%	3.93%
Paperboard/Liner Board	11.30%	10.58%
Mixed Paper	16.68%	15.84%
<b>TOTAL PAPER FIBERS</b>	<b>43.72%</b>	<b>44.21%</b>
PET #1	7.09%	9.78%
HDPE #2	5.32%	4.90%
Other Numbered Containers	7.35%	6.29%
Plastic Film/Wrap/Bags	11.46%	10.42%
Other Plastics	6.36%	4.21%
<b>TOTAL PLASTICS</b>	<b>37.59%</b>	<b>35.59%</b>
Clear Glass Containers	0.92%	1.03%
Brown Glass Containers	0.51%	0.44%
Green Glass Containers	0.11%	0.08%
Blue Glass Containers		
Other Glass		
<b>TOTAL GLASS</b>	<b>1.53%</b>	<b>1.55%</b>
Aluminum Cans	2.55%	2.38%
Tin Cans	1.56%	2.00%
Other Aluminum	0.35%	0.25%
Other Tin		
Other Mixed Metals		
<b>TOTAL METALS</b>	<b>4.45%</b>	<b>4.63%</b>
Food	2.95%	3.99%
Diapers	1.98%	2.62%
Textiles/Rubber/Leather	5.27%	3.99%
Yard Waste	2.51%	3.43%

TABLE 6.14 (continued)  
STATEWIDE COMPARISON OF SEASONAL VOLUME  
DATA PERCENTAGES FOR MIXED WASTE

VOLUME DATA PERCENTAGES			Material Category/Component
Spring 2008	Summer 2008	Consolidated	
10.40%	4.79%	6.21%	Cardboard
2.91%	3.08%	3.61%	Office Paper
2.85%	2.75%	3.34%	Newsprint
3.36%	3.54%	3.57%	Magazines
8.60%	10.49%	10.36%	Paperboard/Liner Board
13.50%	14.76%	15.38%	Mixed Paper
<b>41.60%</b>	<b>39.40%</b>	<b>42.47%</b>	<b>TOTAL PAPER FIBERS</b>
7.21%	8.00%	7.89%	PET #1
4.27%	4.69%	4.86%	HDPE #2
6.88%	4.63%	6.46%	Other Numbered Containers
12.95%	10.90%	11.46%	Plastic Film/Wrap/Bags
5.26%	5.50%	5.47%	Other Plastics
<b>36.58%</b>	<b>33.72%</b>	<b>36.14%</b>	<b>TOTAL PLASTICS</b>
1.17%	1.55%	1.13%	Clear Glass Containers
0.33%	0.82%	0.52%	Brown Glass Containers
0.07%	0.13%	0.10%	Green Glass Containers
			Blue Glass Containers
			Other Glass
<b>1.58%</b>	<b>2.50%</b>	<b>1.74%</b>	<b>TOTAL GLASS</b>
1.56%	2.55%	2.29%	Aluminum Cans
1.83%	1.94%	1.80%	Tin Cans
0.33%	0.47%	0.35%	Other Aluminum
			Other Tin
			Other Mixed Metals
<b>3.73%</b>	<b>4.97%</b>	<b>4.43%</b>	<b>TOTAL METALS</b>
3.56%	4.84%	3.70%	Food
2.39%	2.60%	2.34%	Diapers
8.10%	9.72%	6.53%	Textiles/Rubber/Leather
2.47%	2.25%	2.65%	Yard Waste

**TABLE 6.15**  
**SELECTED COMPONENTS' AND CATEGORIES' PERCENTAGE OF THE**  
**CONSOLIDATED STATEWIDE MIXED WASTE WEIGHT DATA**

Waste-Material Component	Fall 2007	Winter 2008	Spring 2008	Summer 2008	Maximum Variance
Paper Fibers	44.03%	42.46%	43.21%	35.12%	8.91%
Plastics	19.88%	17.30%	18.01%	15.96%	3.92%
Glass	4.92%	4.49%	4.30%	7.04%	2.74%
Metals	3.87%	4.01%	3.40%	4.19%	0.79%
Food	14.21%	17.81%	15.94%	20.67%	6.46%
Diapers	4.26%	5.21%	4.77%	4.94%	0.95%
Textiles/Rubber/Leather	4.17%	2.92%	5.94%	6.80%	3.88%
Yard Waste	2.96%	3.74%	2.70%	2.35%	1.39%
TOTAL	98.30%	97.94%	98.27%	97.07%	1.23%

## 6.4 WASTE STREAM COMPARISONS

As previously stated, 624 loads of solid waste were sampled during the four seasonal statewide field sorting events. Of these samples, 284 contained residential waste, 231 were comprised of commercial waste, and 109 contained mixed waste. When the data for all 624 samples was combined, the largest portion (by weight) was the paper fibers component at 41.15%. The paper fibers component found in the statewide residential loads (35.33%) was 5.82% less than all of the 624 samples combined. Conversely, the paper fibers component found in the statewide commercial loads (47.93%) was 6.78% higher than all of the 624 samples combined. The paper fibers component found in the statewide mixed samples was 41.58%, which is only 0.43% higher than the combined samples.

The second largest portion of the 624 combined samples, by weight, was the plastics component at 19.13%. When the plastics component of the commercial samples (19.49%) was compared to this component of the 624 combined samples, the commercial samples contained only 0.36% more plastics. Similarly, when the plastics component of the residential samples (19.27%) was compared to this component of the 624 combined samples, the residential samples contained only 0.14% more plastics. The plastics component of the mixed samples comprised 18.03% of the samples' weight, which is 1.10% lower than the plastics component of the combined statewide samples.

The third largest portion of the 624 combined samples, by weight, was food at 16.64%. Food found in the statewide commercial samples (15.86%) was 0.78% lower when compared to all of the 624 combined samples. Food found in the statewide residential samples (17.22%) was 0.58% more when compared to all of the 624 combined samples. Similarly, the statewide mixed waste samples were comprised of 16.80% food, which is 0.36% higher than the 624 combined samples.

The largest portion of the 624 combined samples, by volume, was the paper fibers component at 42.11%. The statewide commercial samples contained 4.37% more paper fibers (46.48%) than the combined samples. Conversely, statewide residential samples contained 3.73% less paper fibers (38.38%), by volume, than the 624 combined samples. The statewide mixed waste samples contained 42.47% paper fibers, by volume, which is only 0.36% higher than the paper fibers component of the 624 combined samples.

By volume, the second largest portion of the combined 624 samples was the plastics component at 37.52%. When the plastics component of the statewide commercial samples (38.39%) was compared to the plastics component of the 624 combined samples, the commercial samples contained only 0.77% more plastics than the combined samples. When the plastics component of the residential samples (37.44%) was compared to the plastics component of the 624 combined samples, the residential samples contained only 0.08% less plastics. The plastics component of the statewide mixed waste samples was 36.14%, which is 1.38% lower than the combined samples.

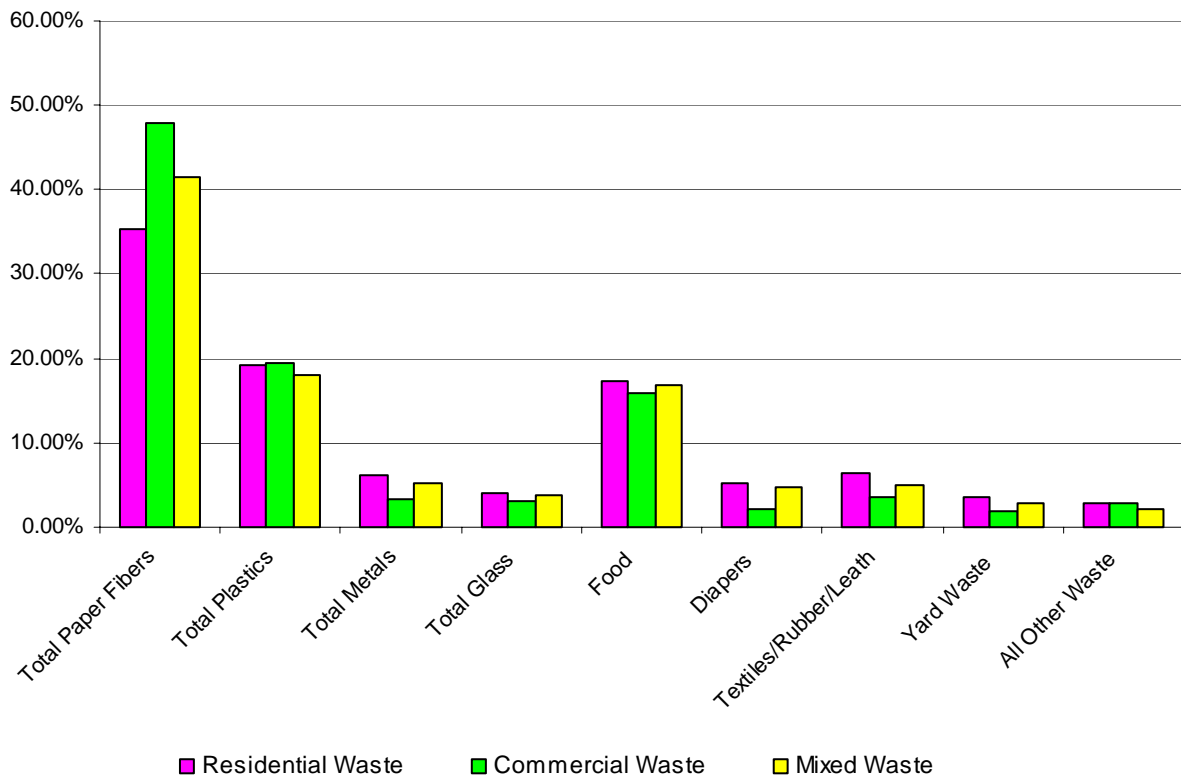
The textiles/rubber/leather category of the combined samples was the third largest portion of the waste stream (by volume) at 6.66%. The statewide commercial samples contained 1.93% less textiles/rubber/leather (4.73%), by volume, than the 624 combined samples. Conversely, the statewide residential samples contained 1.63% more textiles/rubber/leather (8.29%), by volume, than the combined samples. The textiles/rubber/leather category of the statewide mixed waste samples, at 6.53%, contained only 0.13% less than the 624 combined samples.

Table 6.16 presents a comparison of the waste-material components and categories for the statewide residential, commercial and mixed waste samples captured during the four seasonal field sorting events. Chart 6.7 presents a graphic representation of this data.

**TABLE 6.16**  
**COMPARISON OF THE CONSOLIDATED STATEWIDE WEIGHT DATA**  
**FOR RESIDENTIAL, COMMERCIAL AND MIXED WASTE SAMPLES**

<b>CONSOLIDATED FIELD SORTING EVENTS (FALL 2007, WINTER 2008, SPRING 2008, AND SUMMER 2008)</b>			
<b>Material Category/Component</b>	<b>Percentage of the Net Weight of the Sorted Samples</b>		
	<b>Residential Waste Stream</b>	<b>Commercial Waste Stream</b>	<b>Mixed Waste Stream</b>
Cardboard	2.00%	14.42%	9.82%
Office Paper	3.16%	5.95%	4.11%
Newsprint	6.11%	3.79%	4.54%
Magazines	4.48%	2.96%	4.15%
Paperboard/Liner Board	5.98%	4.31%	5.68%
Mixed Paper	13.61%	16.49%	13.28%
<b>TOTAL PAPER FIBERS</b>	<b>35.33%</b>	<b>47.93%</b>	<b>41.58%</b>
PET #1	3.17%	3.43%	4.14%
HDPE #2	1.86%	1.31%	1.67%
Other Numbered Containers	2.44%	2.96%	2.68%
Plastic Film/Wrap/Bags	6.92%	7.45%	5.99%
Other Plastics	4.87%	4.34%	3.55%
<b>TOTAL PLASTICS</b>	<b>19.27%</b>	<b>19.49%</b>	<b>18.03%</b>
Clear Glass Containers	3.36%	1.66%	2.68%
Brown Glass Containers	1.92%	1.20%	1.91%
Green Glass Containers	0.67%	0.27%	0.38%
Blue Glass Containers	0.04%	0.02%	0.01%
Other Glass	0.22%	0.11%	0.16%
<b>TOTAL GLASS</b>	<b>6.20%</b>	<b>3.26%</b>	<b>5.14%</b>
Aluminum Cans	1.33%	0.99%	1.32%
Tin Cans	1.89%	1.19%	1.97%
Other Aluminum	0.36%	0.28%	0.26%
Other Tin	0.16%	0.23%	0.12%
Other Mixed Metals	0.28%	0.37%	0.20%
<b>TOTAL METALS</b>	<b>4.02%</b>	<b>3.07%</b>	<b>3.86%</b>
Food	17.22%	15.86%	16.80%
Diapers	5.13%	2.19%	4.74%
Textiles/Rubber/Leather	6.29%	3.53%	4.87%
Yard Waste	3.59%	1.87%	2.94%
Household Hazardous Waste	0.04%	0.01%	0.05%
Electronic Waste	0.34%	0.39%	0.29%
Dry-Cell Batteries	0.09%	0.06%	0.10%
Misc. C/D Waste	0.18%	0.35%	0.06%
Wood	0.39%	0.63%	0.21%
Empty Aerosol Cans	0.26%	0.15%	0.22%
Non-Distinct Waste	1.51%	0.83%	0.87%
Other Misc. Wastes	0.13%	0.39%	0.24%





**CHART 6.7**  
**DISTRIBUTION OF CONSOLIDATED STATEWIDE WEIGHT DATA**  
**FOR RESIDENTIAL, COMMERCIAL AND MIXED WASTE SAMPLES**

When evaluating and analyzing the waste stream it is important to consider where the various loads of residential, commercial, and mixed waste were captured and sampled. Table 6.17 presents the percentage of residential, commercial and mixed waste loads that were captured and sampled at facilities in the large urban designation, small urban designation, large rural designation, and small rural designation.

The large urban and small urban designations most significantly impacted the residential and commercial waste streams. These two designations contributed more than 90% of the residential and commercial loads captured and sampled for this study. These two designations contributed from 89% (Spring 2008) to 95% (Summer 2008) of all residential loads captured and sampled; and from 89% (Spring 2008) to 96% (Fall 2007) of all commercial loads captured and sampled. These percentages are not surprising when the collection methods that are normally followed in most rural communities are considered. Most collection routes in rural communities encompass both commercial and residential waste because of the size of the communities' waste streams and as a matter of efficiency. Those mixed waste loads found in the small urban designation result because the facilities in these designations serve both small urban areas and surrounding rural areas.

**TABLE 6.17**  
**PERCENTAGE OF RESIDENTIAL, COMMERCIAL, AND MIXED**  
**WASTE LOADS SAMPLED AND SEGREGATED BY DESIGNATION**

Designation	Fall 2007			Winter 2008			Spring 2008			Summer 2008			Total		
	R	C	M	R	C	M	R	C	M	R	C	M	R	C	M
Large Urban	76%	74%	3%	67%	70%	0%	60%	81%	0%	73%	79%	0%	69%	76%	1%
Small Urban	18%	22%	71%	23%	24%	50%	29%	8%	64%	22%	13%	46%	23%	15%	62%
Large Rural	6%	5%	20%	8%	7%	46%	10%	11%	32%	2%	4%	54%	6%	7%	34%
Small Rural	0%	0%	6%	1%	0%	5%	0%	0%	4%	2%	3%	0%	1%	1%	4%

*R = Residential Waste \* C = Commercial Waste \* M = Mixed Waste*

## 7. VISUAL INSPECTION ANALYSIS

A visual inspection of each of the loads selected for sampling was undertaken as a part of this study. The visual inspection process entailed noting items seen when the collection vehicle discharged its load and while walking around the entire perimeter of the load once it was discharged (a walk around). The walk around was first conducted in a clockwise direction. Once the entire perimeter was traversed, a second walk around was conducted in a counter-clockwise direction.

The items noted during the visual inspection process were divided into two groups. The first group included electronic items and items that were of significant interest. These items were counted and noted when sighted. The second group was comprised of a list of items that were anticipated to be found in a load of solid waste; however, these items were too bulky and/or heavy to be included in a 200 to 300 pound sample. These items were not quantified, instead it was noted if they were sighted. Table 7.1 provides the inspection results for those items where the quantity of the item was noted. Table 7.2 presents the group of items that were sighted but not quantified along with the number of total statewide loads these items were sighted.

## 7.1 SEASONAL VISUAL INSPECTION ANALYSIS

*Fall 2007* – During the Fall 2007 field sorting event, the most frequently quantified item in the 158 loads was small appliances (see Table 7.1). Small appliances were found in 49.4% (or 78) of the loads sampled during this seasonal field sorting event; and a total of 99 small appliances were found in these 78 loads. The second most frequently quantified item was mattresses, which were found in 18.1% (or 29) of the fall samples; 39 mattresses were found in these 29 loads. The third most often quantified item was wood pallets, which were found in 15.5% of the 158 loads sampled (or 24 loads) during the fall field sorting event; and a total of 59 wood pallets were found in these 24 loads. During the Fall 2007 field sorting event, the only quantified items that were not identified in any of the 158 sampled loads included fluorescent bulbs, oil filters, and dead animals.

Of the eight electronic items listed (CPUs, keyboards, printers, televisions, stereos, speakers, and VCR or DVD players), televisions were the most frequently identified item (14 televisions found in 11.1% of the loads). The other most identified electronic equipment included computer monitors, printers, stereos, and VCR or DVD players.

When assessing the items that were sighted but not quantified (see Table 7.2), the most frequently sighted item during the Fall 2007 field sorting event was plastic bins. Plastic bins were sighted in 70.9% of the 158 loads sampled during this seasonal field sorting event. The second most frequently sighted item was lumber, which was sighted in 64.6% of the 158 sampled loads. The third most frequently sighted item during the fall field sorting event was carpet, which was found in 53.2% of the 158 loads sampled during this season.

Styrofoam and metal were sighted in at least 40% of the 158 loads sampled during the Fall 2007 field sorting event. The items that were sighted the least during this field sorting event included PVC pipe, plastic strap, and books. These three items were not sighted in any of the 158 loads sampled during this season. Of the 32 items sighted but not quantified, 13 were noted in less than 10% of the loads; and of these 13 items, 3 were noted in less than 1% of the 158 loads sampled during the Fall 2007 field sorting event.

*Winter 2008* – During the Winter 2008 field sorting event, the most frequently quantified item in the 148 loads was small appliances (see Table 7.1). Small appliances were found in 48.0% (or 71) of the loads sampled during this seasonal field sorting event; and a total of 135 small appliances were found in these 71 loads. The second most frequently quantified item was wood pallets, which were found in 18.3% (or 27) of the winter samples; 53 wood pallets were found in these 27 loads. The third most often quantified item was stereos, which were found in 14.2% of the 148 loads sampled (or 21 loads) during the winter field sorting event; and a total of 24 stereos were found in these 21 loads.

Of the eight electronic items listed (CPUs, keyboards, printers, televisions, stereos, speakers, and VCR or DVD players), stereos were the most frequently identified item (24 stereos found in 14.2% of the loads). The other most identified electronic equipment included computer printers, speakers, televisions, and computer monitors.

When assessing the items that were sighted but not quantified (see Table 7.2), the most frequently sighted item during the Winter 2008 field sorting event was lumber. Lumber was sighted in 64.2% of the 148 loads sampled during this seasonal field sorting event. The second most frequently sighted item was carpet, which was sighted in 53.4% of the 148 sampled loads. The third most frequently sighted item during the winter field sorting event was plastic bins, which were found in 43.9% of the 148 loads sampled during this season.

Wood furniture was sighted in at least 40% of the 148 loads sampled during the Winter 2008 field sorting event. The items that were sighted the least during this field sorting event included yard equipment, bicycles, and doors. Yard equipment wasn't noted in any of the 148 winter samples. Of the 32 items sighted but not quantified, 16 were noted in less than 10% of the loads; and of these 16 items, 2 were noted in less than 1% of the 148 loads sampled during the Winter 2008 field sorting event.

*Spring 2008* – During the Spring 2008 field sorting event, the most frequently quantified item in the 147 loads was small appliances (see Table 7.1). Small appliances were found in 34.9% (or 51) of the loads sampled during this seasonal field sorting event; and a total of 93 small appliances were found in these 51 loads. The second most frequently quantified item was wood pallets, which were found in 23.1% (or 34) of the spring samples; 70 wood pallets were found in these 34 loads. The third most often quantified item was mattresses, which were found in 15.7% of the 147 loads sampled (or 23 loads) during the spring field sorting event; and a total of 30 mattresses were found in these 23 loads.

Of the eight electronic items listed (CPUs, keyboards, printers, televisions, stereos, speakers, and VCR or DVD players), stereos were the most frequently identified item (17 stereos found in 11.6% of the loads). The other most identified electronic equipment included computer printers, televisions, and CPUs.

When assessing the items that were sighted but not quantified (see Table 7.2), the most frequently sighted item during the Spring 2008 field sorting event was lumber. Lumber was sighted in 72.1% of the 147 loads sampled during this seasonal field sorting event. The second most frequently sighted item was plastic bins, which were sighted in 59.2% of the 147 sampled loads. The third most frequently sighted item during the spring field sorting event was limbs and brush, which were found in 57.8% of the 147 loads sampled during this season.

Carpet and yard waste were sighted in at least 40% of the 147 loads sampled during the Spring 2008 field sorting event. The items that were sighted the least during this field sorting event included doors, office furniture, child car seats, and stuffed toys. Of the 32 items sighted but not quantified, 14 were noted in less than 10% of the loads; and of these 14 items, all were noted in more than 1% of the 147 loads sampled during the Spring 2008 field sorting event.

*Summer 2008* – During the Summer 2008 field sorting event, the most frequently quantified item in the 171 loads was small appliances (see Table 7.1). Small appliances were found in 38.6% (or 66) of the loads sampled during this seasonal field sorting event; and a total of 103 small appliances were found in these 66 loads. The second most frequently quantified item was wood pallets, which were found in 24.6% (or 42) of the summer samples; 79 wood pallets were found in these 42 loads. The third most often quantified item was mattresses, which were found in 15.2% of the 171 loads sampled (or 26 loads) during the summer field sorting event; and a total of 33 mattresses were found in these 26 loads.

Of the eight electronic items listed (CPUs, keyboards, printers, televisions, stereos, speakers, and VCR or DVD players), televisions were the most frequently identified item (24 televisions found in 11.1% of the loads). The other most identified electronic equipment included stereos, computer printers, and monitors.

When assessing the items that were sighted but not quantified (see Table 7.2), the most frequently sighted item during the Summer 2008 field sorting event was lumber. Lumber was sighted in 65.5% of the 171 loads sampled during this seasonal field sorting event. The second most frequently sighted item was plastic bins, which were sighted in 56.7% of the 171 sampled loads. The third most frequently sighted item during the summer field sorting event was carpet, which was found in 44.5% of the 171 loads sampled during this season.

Styrofoam was sighted in at least 40% of the 171 loads sampled during the Summer 2008 field sorting event. The items that were sighted the least during this field sorting event included shingles, windows, and books. Of the 32 items sighted but not quantified, 16 were noted in less than 10% of the loads; and of these 16 items, all were noted in more than 1% of the 171 loads sampled during the Summer 2008 field sorting event.

## **7.2 CONSOLIDATED VISUAL INSPECTION ANALYSIS**

When the data from the four seasonal field sorting events is consolidated, the most frequently quantified item in the 624 loads was small appliances (see Table 7.1). Small appliances were found in 41.4% (or 258) of the loads sampled during the seasonal field sorting events; and a total of 430 small appliances were found in these 258 loads. The second most frequently quantified item was wood pallets, which were found in 20.5% (or 128) of all the loads sampled during the seasonal field sorting events; 261 wood pallets were found in these 128 loads. The third most often quantified item was mattresses, which were found in 14.7% of the 624 loads sampled (or 92 loads) during the four seasonal field sorting events; and a total of 132 mattresses were found in these 92 loads.

Of the eight electronic items listed (CPUs, keyboards, printers, televisions, stereos, speakers, and VCR or DVD players), stereos were the most frequently quantified item (76 stereos found in 11.7% of the loads). The other most quantified electronic equipment included computer printers and monitors.

When assessing the items that were sighted but not quantified (see Table 7.2), the most frequently sighted item during the field sorting events was lumber. Lumber was sighted in 66.5% of the 624 sampled loads. The second most frequently sighted item was plastic bins, which were sighted in 57.9% of the 624 sampled loads. The third most frequently sighted item during the statewide consolidated field sorting event was carpet, which was found in 50.2% of the 624 loads sampled during this season.



The items that were sighted the least during the field sorting events included doors, strollers, and books. Of the 32 items sighted but not quantified, 15 were noted in less than 10% of the loads; and of these 15 items, all were noted in more than 1% of the 624 loads sampled during the statewide consolidated field sorting event. When the quantified and sighted groups are combined, the three most identified items include lumber, plastic bins, and carpet. Of these 50 items, only four items were identified in more than 40% of the 624 sampled loads. Additionally, eight of these items were identified in 30% of the sampled loads; and 14 of these 50 items were identified in 20% of the 624 sampled loads. In turn, 28 of the 50 items were identified in 10% or less of the 624 loads sampled during the field sorting events.

The amount of each item quantified in Table 7.1 is of significance. For example, oil filters were found in 24 sampled loads and the average number of oil filters found in each load totaled four. Similarly, computer keyboards were found in 13 loads and the average number of keyboards found in each load totaled two. Wood pallets were found in 127 of the 624 sampled loads and the average number of wood pallets found in these loads totaled two. In turn, a majority of the time the average number of an item found in each load totaled one.

**TABLE 7.1  
STATEWIDE QUANTIFIED VISUAL INSPECTION INFORMATION**

Quantified Items	Fall 2007 158 Samples	Winter 2008 148 Samples	Spring 2008 147 Samples	Summer 2008 171 Samples	Consolidated 624 Samples	Total Number of Items Sighted
	Percent of sampled loads in which the following were noted:					
CPUs	9.7	8.8	8.2	4.7	7.7	53
Keyboards	0.6	3.4	2.0	2.4	2.4	26
Monitors	10.3	8.8	7.5	6.4	8.0	55
Printers	10.2	12.2	10.4	8.8	11.1	85
Televisions	11.1	9.5	8.8	11.1	9.6	66
Stereos	9.6	14.2	11.6	9.3	11.7	76
Speakers	7.3	8.8	2.7	2.9	4.7	30
VCR or DVD Players	9.7	8.1	7.5	4.7	7.4	54
Tires	5.7	5.4	10.2	10.5	8.3	73
Wood Pallets	15.5	18.3	23.1	24.6	20.5	261
Small Appliances	49.4	48.0	34.9	38.6	41.4	430
Large Appliances	3.2	3.4	3.4	5.3	4.0	26
Sofas	13.9	13.5	6.8	7.6	9.0	59
Stuffed Chairs	10.4	13.5	4.1	9.4	9.3	68
Mattresses	18.1	10.1	15.7	15.2	14.7	132
Fluorescent Bulbs	0.0	4.1	0.0	1.8	1.4	19
Oil Filters	0.0	9.5	4.1	4.1	4.3	103
Dead Animals	0.0	6.8	3.4	0.6	2.6	23

**TABLE 7.2  
STATEWIDE VISUAL INSPECTION RESULTS**

Observed Items	Fall 2007 158 Samples	Winter 2008 148 Samples	Spring 2008 147 Samples	Summer 2008 171 Samples	Consolidated 624 Samples
	Percent of sampled loads in which the following were noted:				
Lumber	64.6	64.2	72.1	65.5	66.5
Plumbing Fixtures	16.5	18.2	6.1	5.9	11.5
Electric Wire/Cable	31.0	30.4	14.3	11.1	21.5
Insulation	13.3	8.1	4.1	4.1	7.4
Siding	12.0	9.5	6.1	10.5	9.6
Shingles	8.9	4.1	5.5	3.5	5.5
PVC Pipe	0.0	8.8	10.2	10.5	7.4
Plastic Strap	0.0	26.4	10.2	22.8	14.9
Carpet	53.2	53.4	50.3	44.5	50.2
Metal	43.1	22.9	30.6	18.7	28.7
Doors	3.8	1.3	2.1	5.3	3.2
Windows	7.6	4.7	5.5	2.3	5.0
Drywall	9.5	23.0	13.6	9.4	13.6
Linoleum	2.5	4.0	7.5	4.1	4.5
Styrofoam	45.6	28.4	38.8	42.1	38.9
Plastic Bins	70.9	43.9	59.2	56.7	57.9
Patio Furniture	16.5	4.7	10.2	10.5	10.6
Wood Furniture	38.6	41.2	32.0	16.4	31.6
Metal Furniture	23.4	13.5	25.2	17.5	19.9
Office Furniture	7.6	10.1	2.0	5.2	6.2
Yard Equipment	8.2	0.0	6.8	7.6	5.8
Garden Hose	35.4	12.1	29.9	23.4	25.3
Bicycles	8.2	2.0	5.5	4.7	5.1
Child Car Seats	13.3	6.1	3.4	6.4	7.4
Strollers	4.4	3.4	5.4	4.1	4.3
Plastic Toys	22.8	22.3	25.4	22.4	23.2
Stuffed Toys	5.1	8.1	3.4	5.3	5.5
Books	0.0	2.7	10.9	3.5	4.2
Car Parts – Body	13.3	16.2	16.3	8.2	13.3
Car Parts – Engine	15.8	9.4	5.4	4.7	8.8
Limbs & Brush	37.4	20.2	57.8	39.5	38.7
Yard Waste	38.6	4.7	47.6	39.0	32.8

### 7.3 SEASONAL AND CONSOLIDATED VISUAL INSPECTION DATA COMPARISON

During the four seasonal field sorting events undertaken for this project, data was collected for 50 different items sighted in the 624 loads sampled for this study. An important result of analyzing this data was determining how frequently certain classifications of waste were sighted during the visual inspections of the 624 sampled loads. Specifically, we segregated and analyzed the following classifications:

**E-Waste:** Includes CPU's, Monitors, Keyboards, Printers, Computer Parts, Televisions, Stereos, DVDs and VCRs, and Stereos and Speakers.

**Furniture:** Includes Sofas, Stuffed Chairs, Mattresses, Patio Furniture, Wood Furniture, and Metal Furniture.

**Limbs and Brush:** Includes Limbs, Brush, and Yard Waste (for purposes of this specific analysis, only yard waste that was sighted in the sampled loads was included).

**Construction and Demolition Debris:** Includes Lumber, Dry Wall, Plumbing Fixtures, Electric Cable, Insulation, Plastic Bins, Siding, Shingles, PVC Pipe, Carpet, Doors, Windows, and Linoleum.

Table 7.3 provides the percentage of sampled residential loads in which items from these four classifications were sighted. Table 7.4 provides the percentage of sampled commercial loads in which items from these four classifications were sighted. Table 7.5 provides the percentage of sampled mixed waste loads in which items from these four classifications were sighted.

**TABLE 7.3**  
**PERCENTAGE OF SAMPLED RESIDENTIAL LOADS IN WHICH**  
**ITEMS FROM FOUR CLASSIFICATIONS WERE SIGHTED**

Sites	Fall 2007				Winter 2008			
	E	F	LB	CD	E	F	LB	CD
Omaha	24%	52%	9%	73%	44%	56%	25%	69%
Lincoln	35%	82%	76%	100%	47%	100%	53%	93%
Norfolk	0%	100%	67%	67%	0%	0%	0%	0%
Lexington	50%	75%	50%	100%	29%	29%	14%	71%
Hastings	0%	100%	50%	100%	67%	44%	0%	44%
Sidney	25%	75%	50%	75%	20%	40%	0%	80%
Chadron	0%	0%	0%	0%	0%	100%	100%	100%
Valentine	0%	0%	0%	0%	0%	100%	0%	100%
All Residential Loads Sampled	26%	68%	38%	82%	43%	66%	26%	73%

*E = Electronic Waste \* F = Furniture \* LB = Limbs and Brush*  
*CD = Construction and Demolition Debris*

**TABLE 7.3 (continued)**  
**PERCENTAGE OF SAMPLED RESIDENTIAL LOADS IN WHICH**  
**ITEMS FROM FOUR CLASSIFICATIONS WERE SIGHTED**

Spring 2008				Summer 2008				Total			
E	F	LB	CD	E	F	LB	CD	E	F	LB	CD
14%	19%	62%	67%	19%	39%	33%	81%	26%	43%	30%	73%
33%	71%	86%	90%	29%	71%	100%	76%	35%	84%	81%	89%
50%	50%	100%	50%	0%	100%	0%	100%	11%	89%	67%	67%
20%	80%	40%	80%	25%	100%	25%	100%	30%	65%	30%	85%
46%	69%	31%	69%	23%	46%	54%	85%	41%	57%	32%	70%
75%	50%	75%	75%	0%	100%	50%	0%	33%	60%	40%	80%
33%	33%	100%	100%	0%	0%	0%	0%	25%	50%	100%	100%
0%	0%	0%	0%	50%	50%	0%	50%	33%	67%	0%	67%
32%	52%	65%	77%	23%	54%	53%	81%	31%	60%	46%	78%

*E = Electronic Waste \* F = Furniture \* LB = Limbs and Brush*  
*CD = Construction and Demolition Debris*

**TABLE 7.4**  
**PERCENTAGE OF SAMPLED COMMERCIAL LOADS IN WHICH**  
**ITEMS FROM FOUR CLASSIFICATIONS WERE SIGHTED**

Sites	Fall 2007				Winter 2008			
	E	F	LB	CD	E	F	LB	CD
Omaha	33%	71%	38%	100%	33%	81%	24%	71%
Lincoln	22%	67%	11%	44%	22%	83%	17%	67%
Norfolk	40%	40%	0%	80%	25%	0%	0%	75%
Lexington	0%	50%	0%	100%	0%	100%	0%	100%
Hastings	20%	80%	60%	100%	17%	83%	0%	83%
Sidney	67%	33%	67%	100%	25%	75%	0%	75%
Chadron	0%	0%	0%	0%	0%	0%	0%	0%
Valentine	0%	0%	0%	0%	0%	0%	0%	0%
All Commercial Loads Sampled	30%	65%	28%	81%	25%	73%	14%	70%

*E = Electronic Waste \* F = Furniture \* LB = Limbs and Brush*  
*CD = Construction and Demolition Debris*

**TABLE 7.4 (continued)**  
**PERCENTAGE OF SAMPLED COMMERCIAL LOADS IN WHICH**  
**ITEMS FROM FOUR CLASSIFICATIONS WERE SIGHTED**

Spring 2008				Summer 2008				Total			
E	F	LB	CD	E	F	LB	CD	E	F	LB	CD
41%	71%	53%	76%	25%	54%	42%	58%	33%	69%	38%	77%
31%	62%	46%	69%	24%	41%	38%	59%	25%	60%	31%	60%
0%	0%	0%	50%	75%	75%	50%	25%	40%	33%	13%	60%
0%	0%	0%	0%	75%	25%	25%	50%	43%	43%	14%	71%
50%	100%	0%	100%	100%	0%	0%	100%	29%	79%	21%	93%
17%	50%	50%	83%	0%	50%	50%	50%	27%	53%	40%	80%
0%	0%	0%	0%	0%	100%	0%	100%	0%	100%	0%	100%
0%	0%	0%	0%	50%	100%	50%	100%	50%	100%	50%	100%
32%	62%	45%	74%	31%	49%	39%	58%	30%	62%	32%	71%

*E = Electronic Waste \* F = Furniture \* LB = Limbs and Brush*  
*CD = Construction and Demolition Debris*



**TABLE 7.5**  
**PERCENTAGE OF SAMPLED MIXED WASTE LOADS IN WHICH**  
**ITEMS FROM FOUR CLASSIFICATIONS WERE SIGHTED**

Sites	Fall 2007				Winter 2008			
	E	F	LB	CD	E	F	LB	CD
Omaha	0%	0%	0%	0%	0%	0%	0%	0%
Lincoln	0%	0%	0%	0%	0%	0%	0%	0%
Norfolk	54%	46%	54%	69%	17%	67%	0%	67%
Lexington	36%	73%	55%	100%	50%	67%	0%	100%
Hastings	100%	100%	0%	100%	0%	100%	0%	100%
Sidney	67%	100%	67%	100%	0%	100%	0%	100%
Chadron	0%	75%	100%	100%	56%	67%	33%	89%
Valentine	50%	100%	0%	100%	0%	100%	0%	100%
All Mixed Waste Loads Sampled	43%	66%	54%	86%	38%	71%	13%	88%

*E = Electronic Waste \* F = Furniture \* LB = Limbs and Brush*  
*CD = Construction and Demolition Debris*

**TABLE 7.5 (continued)**  
**PERCENTAGE OF SAMPLED MIXED WASTE LOADS IN WHICH**  
**ITEMS FROM FOUR CLASSIFICATIONS WERE SIGHTED**

Spring 2008				Summer 2008				Total			
E	F	LB	CD	E	F	LB	CD	E	F	LB	CD
0%	0%	0%	0%	0%	0%	0%	0%	0%	0%	0%	0%
0%	0%	0%	0%	0%	0%	0%	0%	0%	0%	0%	0%
33%	50%	50%	83%	25%	75%	25%	75%	37%	54%	40%	74%
0%	75%	50%	100%	9%	36%	36%	55%	28%	66%	41%	93%
0%	0%	0%	0%	0%	100%	0%	100%	33%	100%	0%	100%
0%	0%	0%	0%	33%	67%	67%	100%	38%	75%	50%	88%
38%	75%	100%	88%	38%	38%	88%	100%	38%	62%	76%	93%
100%	100%	100%	100%	0%	0%	0%	0%	50%	100%	25%	100%
32%	64%	68%	88%	24%	52%	56%	84%	35%	63%	49%	86%

*E = Electronic Waste \* F = Furniture \* LB = Limbs and Brush*  
*CD = Construction and Demolition Debris*

*Residential Waste Stream:* The previous tables reveal that e-waste was sighted in 26% of all the residential loads sampled in Fall 2007; 43% of the loads sampled in Winter 2008; 32% of the loads sampled in Spring 2008; and 23% of the loads sampled in Summer 2008. Items listed in the previously defined e-waste classification were sighted in 31% of all the 284 residential loads sampled for this project.

Furniture was sighted in 68% of the residential loads sampled in Fall 2007; 66% of the loads sampled in Winter 2008; 52% of the loads sampled in Spring 2008; and 54% of the loads sampled in Summer 2008. Items listed in the furniture classification were sighted in 60% of all the 284 residential loads sampled for this study.

Limbs and brush were sighted in 38% of the residential loads in Fall 2007; 26% of the loads sampled in Winter 2008; 65% of the loads sampled in Spring 2008; and 53% of the loads sampled in Summer 2008. Limbs and brush were sighted in 46% of all the 284 residential loads sampled for this study.

Construction and demolition debris was sighted in 82% of the residential loads sampled in Fall 2007; 73% of the loads sampled in Winter 2008; 77% of the loads sampled in Spring 2008; and 81% of the loads in Summer 2008. Items listed in the construction and demolition debris classification were sighted in 78% of all the 284 residential loads sampled for this project.

When assessing the residential waste stream developed for this project, the results of this analysis indicate that opportunities for significant waste reduction exist for those items listed in the furniture classification and items listed in the construction and demolition debris classification.

*Commercial Waste Stream:* E-waste was sighted in 30% of all the commercial loads sampled in Fall 2007; 25% of the loads sampled in Winter 2008; 32% of the loads sampled in Spring 2008; and 31% of the loads sampled in Summer 2008. Items listed in the previously defined e-waste classification were sighted in 30% of all the 231 commercial loads sampled for this project.

Furniture was sighted in 65% of the commercial loads sampled in Fall 2007; 73% of the loads sampled in Winter 2008; 62% of the loads sampled in Spring 2008; and 49% of the loads sampled in Summer 2008. Items listed in the furniture classification were sighted in 62% of all the 231 commercial loads sampled for this study.

Limbs and brush were sighted in 28% of the commercial loads in Fall 2007; 14% of the loads sampled in Winter 2008; 45% of the loads sampled in Spring 2008; and 39% of the loads sampled in Summer 2008. Limbs and brush were sighted in 32% of all the 231 commercial loads sampled for this study.

Construction and demolition debris was sighted in 81% of the commercial loads sampled in Fall 2007; 70% of the loads sampled in Winter 2008; 74% of the loads sampled in Spring 2008; and 58% of the loads in Summer 2008. Items listed in the construction and demolition debris classification were sighted in 71% of all the 231 commercial loads sampled for this project.

When assessing the commercial waste stream developed for this project, the results of this analysis indicate that opportunities for waste reduction exist for those items listed in the furniture classification and the construction and demolition debris classification. It is likely that most of the furniture waste sighted in the commercial waste stream was generated by individuals who reside in multi-family (apartments) dwellings.

*Mixed Waste Stream:* E-waste was sighted in 43% of all the mixed waste loads sampled in Fall 2007; 38% of the loads sampled in Winter 2008; 32% of the loads sampled in Spring 2008; and 24% of the loads sampled in Summer 2008. Items listed in the previously defined e-waste classification were sighted in 35% of all the 109 mixed waste loads sampled for this project.

Furniture was sighted in 66% of the mixed waste loads sampled in Fall 2007; 71% of the loads sampled in Winter 2008; 64% of the loads sampled in Spring 2008; and 52% of the loads sampled in Summer 2008. Items listed in the furniture classification were sighted in 63% of all the 109 mixed waste loads sampled for this study.

Limbs and brush were sighted in 54% of the mixed waste loads in Fall 2007; 13% of the loads sampled in Winter 2008; 68% of the loads sampled in Spring 2008; and 56% of the loads sampled in Summer 2008. Limbs and brush were sighted in 49% of all the 109 mixed waste loads sampled for this study.

Construction and demolition debris was sighted in 86% of the mixed waste loads sampled in Fall 2007; 88% of the loads sampled in Winter 2008; 88% of the loads sampled in Spring 2008; and 84% of the loads in Summer 2008. Items listed in the construction and demolition debris classification were sighted in 86% of all the 109 mixed waste loads sampled for this project.

When assessing the mixed waste stream developed for this project along with the four previously defined classifications, it is noteworthy that the percentage of mixed waste loads containing items from these four classifications was more than noted in either the residential or commercial waste stream. This is likely explained by the very nature of mixed waste loads and that most of the mixed waste loads contained waste generated in rural areas where recycling is not as readily available and collection restrictions may not be as strict as in more urban areas.



## 8. OBSERVATIONS AND RECOMMENDATIONS

Using the data base developed through this project, a characterization of Nebraska's municipal waste stream was established and is presented in Table 8.1. Using these established characteristics of Nebraska's municipal waste stream, the amount of any of the waste-material components and categories as identified in Table 8.1 can be determined. For example, the total amount of solid waste disposed in Nebraska from July 1, 2007 to June 30, 2008 was approximately 2,200,000 tons. Using the latest U.S. Environmental Protection Agency information (*Municipal Solid Waste in the United States: 2007 Facts and Figures* published November 2008, see <http://www.epa.gov/osw/nonhaz/index.htm>), Nebraska's municipal waste stream is estimated to be 61% of the total amount of solid waste disposed in the state. Utilizing this information, the total amount of municipal solid waste generated in Nebraska from July 1, 2007, to June 30, 2008, is 1,342,000 tons. This information was then used to develop Table 8.2, which presents the amount of each of the listed materials generated in Nebraska from July 1, 2007, through June 30, 2008.

**TABLE 8.1**  
**PERCENTAGE OF SELECTED CATEGORIES AND COMPONENTS OF NEBRASKA'S**  
**MUNICIPAL, RESIDENTIAL, AND COMMERCIAL WASTE STREAMS**

Category/Component	% of Municipal Waste Stream	% of Residential Waste Stream	% of Commercial Waste Stream
Cardboard	8.04%	2.00%	14.42%
Office Paper	4.37%	3.16%	5.95%
Newsprint	4.96%	6.11%	3.79%
Magazines	3.85%	4.48%	2.96%
Paperboard/Liner Board	5.30%	5.98%	4.31%
Mixed Paper	14.62%	13.61%	16.49%
<b>TOTAL PAPER FIBERS</b>	<b>41.15%</b>	<b>35.33%</b>	<b>47.93%</b>
PET #1	3.44%	3.17%	3.43%
HDPE #2	1.62%	1.86%	1.31%
Other Numbered Containers	2.68%	2.44%	2.96%
Plastic Film/Wrap/Bags	6.95%	6.92%	7.45%
Other Plastics	4.44%	4.87%	4.34%
<b>TOTAL PLASTICS</b>	<b>19.13%</b>	<b>19.27%</b>	<b>19.49%</b>
Clear Glass Containers	2.60%	3.36%	1.66%
Brown Glass Containers	1.65%	1.92%	1.20%
Green Glass Containers	0.47%	0.67%	0.27%
Blue Glass Containers	0.03%	0.04%	0.02%
Other Glass	0.17%	0.22%	0.11%
<b>TOTAL GLASS</b>	<b>4.91%</b>	<b>6.20%</b>	<b>3.26%</b>
Aluminum Cans	1.20%	1.33%	0.99%
Tin Cans	1.64%	1.89%	1.19%
Other Aluminum	0.31%	0.36%	0.28%
Other Tin	0.18%	0.16%	0.23%
Other Mixed Metals	0.30%	0.28%	0.37%
<b>TOTAL METALS</b>	<b>3.64%</b>	<b>4.02%</b>	<b>3.07%</b>
Food Waste	16.64%	17.22%	15.86%
Diapers	3.96%	5.13%	2.19%
Textiles/Rubber/Leather	5.00%	6.29%	3.53%
Yard Waste	2.83%	3.59%	1.87%

**TABLE 8.2**  
**PERCENTAGE AND TOTAL WEIGHT OF SELECTED CATEGORIES**  
**AND COMPONENTS OF NEBRASKA'S MUNICIPAL WASTE STREAM**

Category/Component	% of Municipal Waste Stream	Total Weight (Tons)
Cardboard	8.04%	107,897
Office Paper	4.37%	58,645
Newsprint	4.96%	66,563
Magazines	3.85%	51,667
Paperboard/Liner Board	5.30%	71,126
Mixed Paper	14.62%	196,200
<b>TOTAL PAPER FIBERS</b>	<b>41.15%</b>	<b>552,233</b>
PET #1	3.44%	46,165
HDPE #2	1.62%	21,740
Other Numbered Containers	2.68%	35,966
Plastic Film/Wrap/Bags	6.95%	93,269
Other Plastics	4.44%	59,585
<b>TOTAL PLASTICS</b>	<b>19.13%</b>	<b>256,725</b>
Clear Glass Containers	2.60%	34,892
Brown Glass Containers	1.65%	22,143
Green Glass Containers	0.47%	6,307
Blue Glass Containers	0.03%	403
Other Glass	0.17%	2,281
<b>TOTAL GLASS</b>	<b>4.91%</b>	<b>65,892</b>
Aluminum Cans	1.20%	16,104
Tin Cans	1.64%	22,009
Other Aluminum	0.31%	4,160
Other Tin	0.18%	2,416
Other Mixed Metals	0.30%	4,026
<b>TOTAL METALS</b>	<b>3.64%</b>	<b>48,849</b>
Food Waste	16.64%	223,309
Diapers	3.96%	53,143
Textiles/Rubber/Leather	5.00%	67,100
Yard Waste	2.83%	37,979



It is important to note that although the data in Table 8.1 and Table 8.2 presents the characterization of Nebraska's municipal waste stream, this data should not be used to linearly extrapolate information for any specific location or facility within the state. As was detailed in Section 4, the waste stream at each of the eight participating facilities contained characteristics unique to that site. Utilizing the percentages in Table 8.1 without making adjustments related to the demographic, geographic, and unique aspects of the location, would result in an inaccurate characterization of the waste stream for that location or facility.

## **8.1 OBSERVATIONS**

The following observations are based on a review of all the data generated for this study and the field activities undertaken as a part of this project. These observations are provided to further expand the information provided in this report.

- Yard waste comprises 2.83% of Nebraska's municipal waste stream. The yard waste ban appears to be very successful in reducing the amount of yard waste disposed in Nebraska's solid waste facilities.
- The paper fibers component comprises 41.15% of Nebraska's municipal waste stream. More than 50% of this component is easily recyclable.
- The mixed paper portion of the paper fibers component is relatively easy to recover; however, it has limited value in the recycling market.
- The plastics component comprises 19.13% of Nebraska's municipal waste stream. Approximately 27% of the component is easily recyclable – specifically, PET #1 and HDPE #2.
- The two largest categories of the plastics component – film/wrap/bags and other plastics - comprise over 55% of the component. These two materials are not easily recycled and the market for these materials is relatively limited.
- The glass component comprises 4.91% of Nebraska's municipal waste stream. This material is limited in its value within the recycling market; however, there are a number of uses if the material is ground or cleaned for reuse.
- The metals component comprises 3.64% of Nebraska's municipal waste stream. This component is dominated by aluminum and tin cans, which when combined comprise more than 75% of this component. These materials are easily recycled and, under the right conditions, can be rather valuable.

- Food comprises 16.64% of Nebraska's municipal waste stream. This material can be recovered and utilized in composting; however, recovery can be expensive and require vehicles that are exclusively utilized for food waste collection.
- Food waste is one of the major contaminants of the paper fibers and plastics found in the waste stream.
- Food waste is valuable in the compaction of waste at transfer stations and in landfills. This waste and other liquids provide the cohesion necessary to compact the solid waste. Without this cohesion, the compaction level desired in collection trucks, transfer trucks, and landfills could become more difficult to achieve.
- The diapers category comprises 3.96% of Nebraska's municipal waste stream. The majority of this category appears to be adult diapers.
- The textiles/rubber/leather category comprises 5.00% of Nebraska's municipal waste stream. The largest portions of this category appear to be clothing (textiles) and shoes.
- Electronic waste was sighted in more than 30% of the sampled loads. This waste ranged from CPUs and computer peripherals to televisions and stereos.
- Furniture was sighted in more than 60% of the sampled loads. Mattresses, wood furniture, sofas, and easy chairs were the predominant items sighted in this classification.
- Limbs and brush were sighted in more than 40% of the samples loads. The greatest portion of this material was limbs.
- Construction and demolition debris was sighted in more than 75% of the sampled loads. Lumber, insulation, drywall, and plumbing fixtures were the predominant items sighted in this classification.
- Only 17% of the 624 loads captured and sampled for this study contained mixed waste. However, mixed waste loads were captured and sampled at six of the eight participating facilities.
- Mixed waste loads dominated the loads sampled at three of the sites – Norfolk, Lexington, and Chadron – where more than 50% of all the loads sampled contained mixed waste. No mixed waste loads were sampled at the Omaha facility; only one mixed waste load was sampled at the Lincoln facility; less than 25% of the loads sampled at the Sidney and Hastings facilities contained mixed waste; and slightly less than 50% of the loads sampled at the Valentine facility contained mixed waste.

## 8.2 RECOMMENDATIONS

The success of any waste characterization study is in the use of the data and the information generated. The following recommendations provide some ideas on how this data and information could be utilized to benefit the State of Nebraska.

1. A program should be developed that provides a relationship among the eight participating facilities – and the counties they serve – and all of the other counties in Nebraska. This program should be based on at least ten criteria that establish these relationships. These criteria could include: (a) population; (b) location; (c) demographics such as population age, education level, income, and size of household; (d) type of solid waste collection; and (e) level of recycling or waste reduction efforts.
2. An on-going training program that provides guidance and direction in the use of the data provided in this report should be established. This training could focus on various aspects of the study data including: (a) various materials in the waste stream; (b) possible materials to target for waste reduction efforts; and (c) waste stream materials that impact the collection, transfer, and disposal of solid wastes. The training program could be prepared for community, county, or regional use and could be integrated into on-going conferences or seminars held throughout in the state.
3. The implementation of waste audit programs and data from this study could be of exceptional benefit to solid waste planners throughout the state. Waste audits should be conducted to complement the baseline data developed in this study and to monitor waste stream changes. Waste audit program training could be as varied and extensive as learning to conduct detailed site inspections to simple walk around procedures and visual inspections. The training should encompass on-site activities, methods for recording data, and methods to relate the waste audit data to the baseline data in the waste characterization study.

4. More focused waste sorts should be considered for particular areas in the state. For example, the impacts of recreational facilities in and around Valentine were significant. Further study of this phenomenon could assist in developing more progressive recycling and waste reduction program for these areas. Another example would be to establish a clearer picture of the amount of electronic waste being discarded in Lincoln, Norfolk, and Hastings. Electronic waste at these sites was found in as many as 40% of the sampled loads.
5. A follow-up waste characterization study of Nebraska's municipal waste stream should be conducted in 2013, or no later than 2016. If waste reduction efforts and recycling are accelerated, funding for these efforts is increased, unique changes in the waste stream are occurring, and/or fluctuations in the waste stream are difficult to explain, it is possible the next waste characterization study would need to occur before 2013. It is also possible that subsequent waste characterization studies could include the collection of data throughout two seasons instead of all four seasons. If this approach is employed, our recommendation would be to conduct field sorting activities during the spring and fall seasons. Additionally, our recommendation would be to conduct field sorting activities at the same facilities used to develop the data for this study or very similarly located and sized facilities.





# FINAL REPORT

## STATE OF NEBRASKA WASTE CHARACTERIZATION STUDY Appendix A



*Prepared for*

**State of Nebraska**  
**Department of Environmental Quality**  
1200 N Street, Suite 400  
Lincoln, Nebraska 68509

*Prepared by*

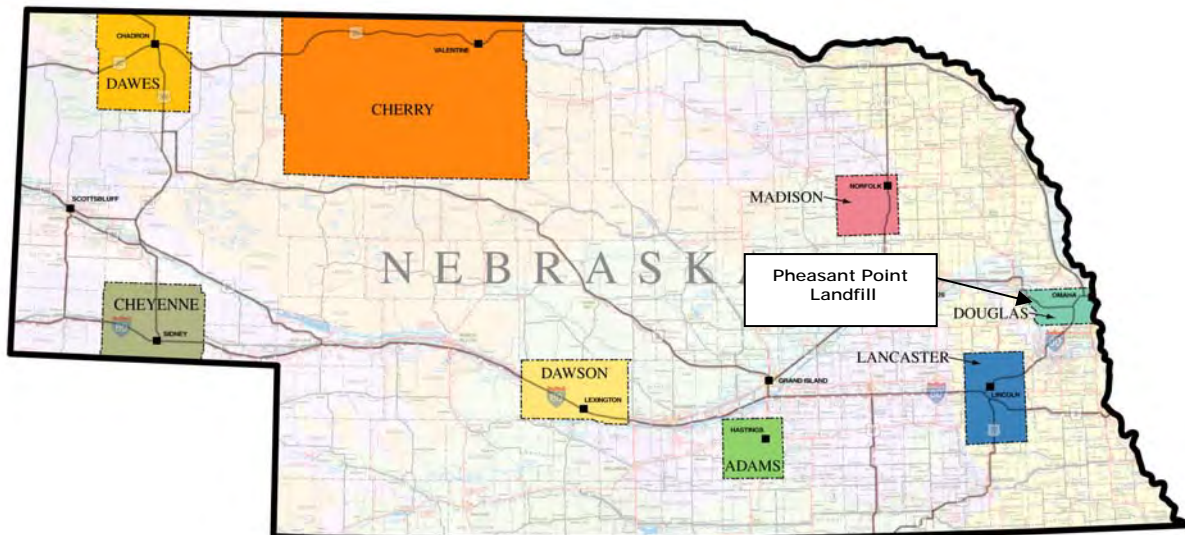
**Engineering Solutions & Design, Inc.**  
9393 W. 110<sup>th</sup> Street, Suite 500  
Overland Park, Kansas 66210  
(800) 298-1851



**March 9, 2009**

## PHEASANT POINT LANDFILL – OMAHA

The Pheasant Point Landfill is located approximately 12 miles northwest of Omaha, Nebraska, near the town of Bennington, Nebraska (see Map A.1). The landfill is privately owned and operated by Waste Management of Nebraska, while the scale house is operated by Douglas County Environmental Services. The landfill primarily accepts waste from Omaha; however, waste from the entire metropolitan area is accepted, as well as a small amount of waste from Iowa. According to 2006 U.S. Census Bureau data, Omaha's population is 419,545, while the total population of Douglas County is 492,003. The entire Omaha metropolitan area's estimated population is 829,890, as of 2007. Douglas County encompasses a land area of 331 square miles, while Omaha occupies 115.7 square miles of land area.



MAP A.1  
PHEASANT POINT LANDFILL LOCATION

## **A.1 WORK PLAN**

Prior to beginning any of the seasonal field sorting events, ES&D visited each participating facility. At the Pheasant Point Landfill, this site visit occurred on Wednesday, July 11, 2007. ES&D's project team met with the facility's manager and explained the field activity procedures and the team's needs. Then, the project team toured the facility, reviewed the facility's operation procedures, and discussed the facility's service areas. During the facility tour, the project team ascertained the best and least intrusive area for the team to conduct its field sorting activities. Additionally, detailed discussions were undertaken between the project team and the landfill manager and operators to identify the flow of waste into the site, day-to-day variations in solid waste delivered to the site, and any specific peculiarities in the solid waste delivered to the site.

At the conclusion of this site visit, ES&D prepared a site-specific work plan that detailed the anticipated field activities, sorting area needs and configuration, and desired facility services. It was determined that each seasonal field sorting event at the Pheasant Point Landfill would encompass five days (Monday through Friday). The goal was set to capture 12 samples each sorting day for a total of 60 samples for each seasonal event. It was further noted that private hauling companies deliver most of the residential, commercial, and mixed waste to this facility.

After discussing the sort team's needs, it was decided that the sorting area would be set up near the landfill's working face. Facility operators would clear an area away from the active unloading area for the sort team's use. If possible, a layer of gravel would be placed over the cleared area so the slip-trip-fall hazards were reduced. If it was not possible for a gravel layer to be placed over the cleared area, facility operators would smooth the area in an effort to reduce the uneven surface created by compactors.

Additionally, an area adjacent to the sorting area would be used to unload vehicles selected for sampling. Once the sample was captured and all pertinent information obtained, landfill operators would remove the load and place it at the active working face.

## **A.2 VEHICLE SURVEY**

In order to ascertain a more accurate picture of the amount and type of waste delivered to this facility, ES&D decided to conduct a vehicle survey prior to beginning any of the seasonal field sorting events. This vehicle survey was undertaken over a three-day period beginning on Monday, July 30, 2007 and ending on Wednesday, August 1, 2007. Table A.1 presents the distribution of residential and commercial waste delivered to this facility during the three—day vehicle survey.



**TABLE A.1**  
**NUMBER OF TRUCKS AND CORRESPONDING TONNAGES**  
**FOR RESIDENTIAL AND COMMERCIAL WASTE DELIVERED TO THE**  
**PHEASANT POINT LANDFILL DURING THREE-DAY VEHICLE SURVEY**

Type of Waste	Number of Trucks	Percent of Total Trucks	Corresponding Tonnage	Percent of Tonnage
Residential	142	60.43%	1,219.28	57.63%
Commercial	93	39.57%	896.53	42.37%
<b>TOTALS</b>	<b>235</b>		<b>2,115.81</b>	

It is important to note that the parameters of this vehicle survey encompassed only that waste delivered to this facility by professional hauling companies via rear-packing or front-loading collection vehicles or roll-off containers. Additionally, only residential and commercial waste was considered. A small amount of mixed waste is delivered to this facility; however, because a majority of the waste delivered to this facility is either residential or commercial, it was decided that no mixed waste loads would be considered in the vehicle survey.

As the information in Table A.1 indicates, approximately 60% of the trucks delivering waste to this facility contain residential waste and slightly less than 40% of the trucks delivering waste to this facility contain commercial waste. The corresponding tonnages of residential and commercial waste closely mirror the proportionate number of trucks. Utilizing this information, it was determined that during any one seasonal field sorting event approximately 60% of the samples should contain residential waste and 40% of the samples should contain commercial waste. Table A.2 presents the number of residential and commercial samples captured during each seasonal field sorting event.

**TABLE A.2**  
**ACUTAL NUMBER AND PERCENT OF SAMPLES**  
**FOR RESIDENTIAL AND COMMERCIAL WASTE SAMPLES**  
**CAPTURED AT THE PHEASANT POINT LANDFILL**

Type of Waste	Number of Samples	Percent of Total Samples
<b>FALL 2007 FIELD SORTING EVENT</b>		
Residential	33	57.89%
Commercial	24	42.11%
SEASONAL TOTAL	57	
<b>WINTER 2008 FIELD SORTING EVENT</b>		
Residential	32	60.38%
Commercial	21	39.62%
SEASONAL TOTAL	53	
<b>SPRING 2008 FIELD SORTING EVENT</b>		
Residential	21	55.26%
Commercial	17	44.74%
SEASONAL TOTAL	38	
<b>SUMMER 2008 FIELD SORTING EVENT</b>		
Residential	36	60.00%
Commercial	24	40.00%
SEASONAL TOTAL	60	
<b>CONSOLIDATED SEASONAL EVENTS</b>		
Residential	122	58.65%
Commercial	86	41.35%
TOTAL	208	

### A.3 FIELD SORTING EVENTS AND CONDITIONS

Once the pre-sort site assessment was completed and the work plan established, the Fall 2007 field sorting event for the Pheasant Point Landfill was scheduled. At the conclusion of each seasonal field sorting event, the next season's event was scheduled. Table A.3 presents the days and dates each field sorting event was undertaken at this facility. Sections detailing each season's field sorting conditions follow this table.

**TABLE A.3  
SEASONAL FIELD SORTING EVENTS  
AT THE PHEASANT POINT LANDFILL**

Season	Schedule
Fall 2007	Monday through Friday September 24 through 28, 2007
Winter 2008	Monday and Tuesday January 14 and 15, 2008  Monday, February, 25, 2008  Wednesday through Friday February 27 through 29, 2008
Spring 2008	Monday through Friday May 19 through 23, 2008
Summer 2008	Monday through Friday July 28 through August 1, 2008

*Fall 2007* – The Fall 2007 field sorting event at this facility encompassed five days, beginning on Monday, September 24, 2007 and ending on Friday, September 28, 2007. It was overcast, breezy, warm and humid on Monday. On Tuesday, it was partly cloudy in the early morning and cool and breezy in the afternoon. The site was very muddy on Tuesday as there was a heavy rain storm overnight. Set up was slightly delayed on Tuesday because of the muddy conditions. It was sunny, calm and cool on Wednesday morning and sunny, breezy and cool on Wednesday afternoon. On Thursday, it was sunny and calm in the morning and sunny, warm and windy in the afternoon. On Friday it was sunny, calm and cool in the morning and sunny, breezy and warm in the afternoon. Other than the slight delay the weather conditions caused on Tuesday morning, no other adverse weather conditions were encountered during the five days of sorting activities at this facility during the Fall 2007 field sorting event.

*Winter 2008* – The Winter 2008 field sorting event at this facility encompassed six days – two days in January 2008 (Monday and Tuesday, January 14 and 15, 2008) and four days in February 2008 (Monday, February 25, 2008; Wednesday, February 27, 2008; Thursday, February 28, 2008; and Friday, February 29, 2008).

It was clear and cold on Monday, January 14, 2008, at this site. Sorting activities were delayed until late morning to allow the facility operators to prepare a sorting area segregated from the working face. On Tuesday, January 15, 2008, it was very cold with wind chills below zero. It was sunny and breezy in the morning and cloudy and windy in the afternoon. A major winter storm with bitter cold temperatures moved into the region throughout the day on Tuesday. After consulting with facility operators and determining there was no area on site where the sorting area could be moved inside, it was decided that the remainder of the week's field activities at this facility would be abandoned. The wind chill temperatures were much too low to safely work outside in the elements.

Before leaving the site, the project coordinator worked with the facility operators and it was agreed that the week of February 18, 2008, would be the best time to return and complete sorting activities. Upon returning to the facility on Monday, February 18, 2008, bitterly cold temperatures with dangerous wind chills were again encountered. Consequently, activities at the site were again abandoned and re-scheduled for the next week. Field sorting activities at this facility were completed the week of February 25, 2008.

The weather on Monday, February 25, 2008 was unpleasant. It was cloudy, cold and breezy in the morning with blowing snow and strong winds in the afternoon. Precipitation alternated between sleet and snow throughout the day. Sorting activities were suspended in the early afternoon as the area became very muddy and slippery and temperatures began to plunge. Very high sustained winds and cold temperatures did force the team to again suspend activities on Tuesday, February 26, 2008. The weather was clear, cool, and calm on Wednesday, February 27, 2008. It was cloudy, cold, and breezy with periods of rain, sleet, and snow on Thursday, February 28, 2008; it was clear, cool and breezy on Friday, February 29, 2008.

Adverse weather conditions impacted the field sorting activities at this facility throughout the Winter 2008 field sorting event. Only 5 samples were captured on Monday, January 14, 2008, as the team was not able to access the sorting area until shortly after noon. Wind, cold temperatures, muddy conditions, and dangerous wind chills adversely impacted the sorting activities undertaken at this facility in February 2008. Only five days of sorting were scheduled at this facility; however, in order to capture the necessary samples a total of six days of sorting were undertaken at this landfill during the Winter 2008 field sorting event.

*Spring 2008* – The Spring 2008 field sorting event at this facility encompassed four days. Five days (Monday, May 19, 2008, through Friday, May 23, 2008) of sorting were scheduled at this facility; however, adverse weather conditions and dangerous working conditions forced the cancellation of one day of sorting.

It was clear and warm on Monday, May 19, 2008, at this site. By 3:00 pm, the wind direction changed and gusts in excess of 45 mph were encountered. Because the wind was blowing the sample materials off the tables before they could be sorted, it was decided to suspend sorting activities. A total of 10 samples were captured for sampling; however, only 8 of the captured samples were sorted. The weather on Tuesday, May 20, 2008, was sunny, cool and windy. Winds were sustained at 20 mph with gusts of 35 mph. Although the wind caused some difficulty, it did not adversely affect sorting activities as the sort team positioned their vehicles to act as wind breaks.

Wednesday, May 21, 2008, presented the most pleasant weather conditions at this site during the Spring 2008 field sorting event. It was partly cloudy and cool with calm winds throughout the day. In contrast, Thursday, May 22, 2008, presented some of the most challenging weather conditions at this site during the Spring 2008 field sorting event. In fact, all sorting activities were cancelled on Thursday. Because of heavy rainfall overnight and muddy conditions, the landfill implemented a wet-weather operation. This

resulted in very limited space at the working face and it was determined that it would be too dangerous for the sort team to conduct its activities at or near the working face. In addition, severe thunderstorms rolled through the area throughout the day. Muddy and wet conditions at the working face together with severe thunderstorms presented unsafe conditions and all sorting activities were cancelled for Thursday, May 22, 2008.

On Friday, May 23, 2008, the sort team encountered light to moderate rain throughout the day with cool temperatures. The landfill continued to operate in wet-weather mode. Landfill operators allowed the sorting area to be set up on a gravel roadway for the upper working face. Landfill operations on Thursday and Friday were conducted at a lower, limited working face. The upper working face was only used by the sort team. Those loads that were selected for sampling were unloaded at the edge of the gravel roadway and after the visual inspection was conducted and the sample captured, landfill operators moved the load to the edge of the working face and away from the sorting area. Around 1:30 pm, severe thunderstorms moved into the area, the wind direction changed, and the sort team encountered wind gusts in excess of 45 mph. Again, because the wind was blowing the sample materials off the tables before they could be sorted and it was not possible to keep the tents upright, it was decided to suspend sorting activities. A total of 9 samples were captured for sampling; however, only 6 of the captured samples were sorted.

Adverse weather conditions impacted sorting activities at this facility throughout the Spring 2008 field sorting event. As a consequence, 43 samples were captured during the four days of sorting at this site; however, only 38 of these samples were sorted.

*Summer 2008* – The Summer 2008 field sorting event at this facility encompassed five days beginning on Monday, July 28, 2008 and concluding on Friday, August 1, 2008. It was clear, windy and hot on Monday, July 28, 2008, at this site. The crew coped with the heat by staying properly hydrated and cooling off in an air-conditioned vehicle. The weather on Tuesday, July 29, 2008, was hot and humid with calm winds, and skies were partly cloudy. Wednesday, July 30, 2008, was clear, hot, humid and calm. Thursday, July 31, 2008 was clear, hot, breezy, and humid. Friday, August 1, 2008, was also clear, hot, humid and breezy. Other than hot and humid weather conditions, no other adverse weather conditions were encountered during the five days of sorting activities at this facility during the Summer 2008 field sorting event.

#### A.4 OBSERVATIONS

During the four seasonal field sorting events undertaken at the Pheasant Point Landfill, the project team observed some unique activities that may affect the characteristics of the solid waste collected and disposed at this facility. For example:

1. Landfill operations began in a new cell at this facility two days before the ES&D team arrived to conduct the Fall 2007 field sorting event.
2. Deffenbaugh Industries, Inc. collects residential waste generated within the city limits of Omaha and delivers it to this facility for disposal. Several other private collection companies service the remaining metropolitan area and suburbs.
3. Deffenbaugh Industries, Inc. utilizes separate vehicles to collect yard waste and municipal solid waste, and these vehicles are so designated. During the Spring 2008 field sorting event, some Deffenbaugh Industries, Inc. vehicles delivered loads to this facility that contained at least 50% yard waste. When team members discussed this situation with the drivers, they indicated that the facility requested these loads contain an approximate 50-50 mix of municipal solid waste and yard waste.
4. Throughout the four seasonal field sorting events, team members observed that semi-truck trailers full of styrofoam from a local manufacturer were delivered for disposal at this facility.
5. Roll-off containers collected from local grocery stores were delivered to this facility for disposal. These types of loads usually contained a sizeable amount of food and cardboard. This situation was observed throughout the four seasonal field sorting events undertaken at this facility.
6. A sizeable amount of food waste – generated by local industries – was disposed at this facility.
7. Weather conditions encountered during the Winter 2008 and Spring 2008 field sorting events at this facility did adversely impact the team's ability to capture samples.
8. Facility operators and managers, along with Douglas County personnel responsible for the operation of the scale house, were very cooperative throughout the four seasonal field sorting events undertaken at the Pheasant Point Landfill.



**LOAD FROM A GROCERY STORE**

## **A.5 WEIGHT AND VOLUME ANALYSIS**

Detailed data for every sample was compiled throughout the four seasonal field sorting events at this facility. For example, the weights of the materials found in each sample were recorded, items sighted during the visual inspection (see Section A.7) were quantified and noted, and sample specifics like the type of waste, county of origin, etc. were also noted. Each sample's weight data was then used to compute each material's corresponding volume. This weight and volume data along with each sample's specifics were then compiled into a two-page sample summary.

Information related to the items quantified and noted during the visual inspection was also compiled for each sample. The sample summaries for every sample captured and sorted at the Pheasant Point Landfill along with the visual inspection summaries are presented at the end of this appendix.



### A.5.1 Seasonal Data Analysis

During the Fall 2007 seasonal field sorting event, 57 loads of solid waste were captured over the course of five days of sampling at this facility. A total of 13,718.98 pounds (6.86 tons) of solid waste was sorted and categorized during this seasonal field sorting event, and the average sample size was 240.68 pounds. Table A.4 presents a seasonal summary of the number of loads and daily sample size averages for samples captured and sorted during the Fall 2007 field sorting event undertaken at this facility. Approximately 58% of the sampled loads (33 samples) contained residential waste and 42% of the sampled loads (24 samples) contained commercial waste.

**TABLE A.4  
FALL 2007 SEASONAL SAMPLE SUMMARY INFORMATION  
FOR THE PHEASANT POINT LANDFILL**

Day and Date	Number of Samples	Total Weight of Sorted Samples (in pounds)	Average Weight of Sorted Samples (in pounds)
Monday, September 24, 2007	8	2,123.94	265.49
Tuesday, September 25, 2007	13	3,218.13	247.55
Wednesday, September 26, 2007	10	2,310.17	231.02
Thursday, September 27, 2007	13	3,059.87	235.37
Friday, September 28, 2007	13	3,006.87	231.30
<b>TOTAL</b>	<b>57</b>	<b>13,718.98</b>	<b>240.68</b>

Table A.5 presents a summary of the weight data collected during this seasonal field sorting event. By weight, the largest portion of the waste stream at this facility was the paper fibers component, which comprised 41.83% of the total waste stream. The second and third largest portions of the waste stream (by weight) were the plastics component at 22.45% and the food category at 12.31%. Table A.6 presents a summary of the volume data for the Fall 2007 field sorting event at this facility. By volume, the largest portion of the waste stream was the paper fibers component, which comprised 40.77% of the total waste stream. The second and third largest portions of the waste stream, by volume, were the plastics component at 39.28% and the textiles/rubber/leather category at 7.78%.

**TABLE A.5**  
**FALL 2007 WEIGHT DATA SUMMARY FOR THE PHEASANT POINT LANDFILL**

<b>Material Category/Component</b>	<b>Net Weight (pounds)</b>	<b>% of Material Category</b>	<b>% of Sorted Sample</b>
Cardboard	1,022.79	17.82%	7.46%
Office Paper	562.67	9.81%	4.10%
Newsprint	967.28	16.86%	7.05%
Magazines	424.43	7.40%	3.09%
Paperboard/Liner Board	826.97	14.41%	6.03%
Mixed Paper	1,934.15	33.71%	14.10%
<b>TOTAL PAPER FIBERS</b>	<b>5,738.29</b>		<b>41.83%</b>
PET #1	367.28	11.93%	2.68%
HDPE #2	143.88	4.67%	1.05%
Other Numbered Containers	416.21	13.51%	3.03%
Plastic Film/Wrap/Bags	837.28	27.19%	6.10%
Other Plastics	1,315.09	42.70%	9.59%
<b>TOTAL PLASTICS</b>	<b>3,079.74</b>		<b>22.45%</b>
Clear Glass Containers	317.99	49.36%	2.32%
Brown Glass Containers	245.67	38.13%	1.79%
Green Glass Containers	61.10	9.48%	0.45%
Blue Glass Containers	3.00	0.47%	0.02%
Other Glass	16.52	2.56%	0.12%
<b>TOTAL GLASS</b>	<b>644.28</b>		<b>4.70%</b>
Aluminum Cans	168.39	37.66%	1.23%
Tin Cans	172.02	38.48%	1.25%
Other Aluminum	44.25	9.90%	0.32%
Other Tin	9.57	2.14%	0.07%
Other Mixed Metals	52.86	11.82%	0.39%
<b>TOTAL METALS</b>	<b>447.09</b>		<b>3.26%</b>
Food	1,688.57		12.31%
Diapers	572.87		4.18%
Textiles/Rubber/Leather	848.62		6.19%
Yard Waste	446.44		3.25%
Household Hazardous Waste	5.99		0.04%
Electronic Waste	36.70		0.27%
Dry-Cell Batteries	9.22		0.07%
Misc. C/D Waste	18.03		0.13%
Wood	74.35		0.54%
Empty Aerosol Cans	26.74		0.19%
Non-Distinct Waste	35.73		0.26%
Other Misc. Wastes	46.32		0.34%
<b>TOTAL WEIGHT OF SORTED SAMPLE</b>	<b>13,718.98</b>		<b>100.00%</b>

**TABLE A.6**  
**FALL 2007 VOLUME DATA SUMMARY FOR THE PHEASANT POINT LANDFILL**

<b>Material Category/Component</b>	<b>Volume (cubic feet)</b>	<b>% of Material Category</b>	<b>% of Sorted Sample</b>
Cardboard	136.92	10.84%	4.42%
Office Paper	104.59	8.28%	3.38%
Newsprint	150.67	11.93%	4.86%
Magazines	77.31	6.12%	2.50%
Paperboard/Liner Board	319.29	25.28%	10.31%
Mixed Paper	474.06	37.54%	15.31%
<b>TOTAL PAPER FIBERS</b>	<b>1,262.83</b>		<b>40.77%</b>
PET #1	148.10	12.17%	4.78%
HDPE #2	88.81	7.30%	2.87%
Other Numbered Containers	212.35	17.45%	6.86%
Plastic Film/Wrap/Bags	338.98	27.86%	10.94%
Other Plastics	428.37	35.21%	13.83%
<b>TOTAL PLASTICS</b>	<b>1,216.61</b>		<b>39.28%</b>
Clear Glass Containers	28.34	62.07%	0.92%
Brown Glass Containers	14.01	30.67%	0.45%
Green Glass Containers	3.32	7.26%	0.11%
Blue Glass Containers			
Other Glass			
<b>TOTAL GLASS</b>	<b>45.66</b>		<b>1.47%</b>
Aluminum Cans	61.91	57.53%	2.00%
Tin Cans	33.27	30.92%	1.07%
Other Aluminum	12.43	11.55%	0.40%
Other Tin			
Other Mixed Metals			
<b>TOTAL METALS</b>	<b>107.61</b>		<b>3.47%</b>
Food	78.65		2.54%
Diapers	59.80		1.93%
Textiles/Rubber/Leather	241.09		7.78%
Yard Waste	85.04		2.75%
<b>TOTAL VOLUME OF SORTED SAMPLE</b>	<b>3,097.28</b>		<b>100.00%</b>

During the Winter 2008 seasonal sorting event, a total of 53 loads were sampled throughout the six days of field sorting activities. A total of 12,801.60 pounds (slightly more than 6.40 tons) of solid waste was sorted and categorized during this seasonal field sorting event sort at this facility, and the average sample size was 241.54 pounds. Table A.7 presents a seasonal summary of the number of loads and daily sample size averages for samples captured and sorted during the Winter 2008 field sorting event undertaken at this facility. Approximately 60% of the sampled loads (32 samples) contained residential waste and 40% of the sampled loads (21 samples) contained commercial waste.

**TABLE A.7  
WINTER 2008 SEASONAL SAMPLE SUMMARY INFORMATION  
FOR THE PHEASANT POINT LANDFILL**

Day and Date	Number of Samples	Total Weight of Sorted Samples (in pounds)	Average Weight of Sorted Samples (in pounds)
Monday, January 14, 2008	5	1,229.72	245.94
Tuesday, January 15, 2008	8	1,985.04	248.13
Monday, February 25, 2008	6	1,476.17	246.03
Wednesday, February 27, 2008	10	2,375.68	237.57
Thursday, February 28, 2008	12	2,860.55	238.38
Friday, February 29, 2008	12	2,874.44	239.54
<b>TOTAL</b>	<b>53</b>	<b>12,801.60</b>	<b>241.54</b>

Table A.8 presents a summary of the weight data collected during the six-day field sorting event at the Pheasant Point Landfill undertaken during the winter season. Table A.9 presents a summary of the volume data collected during this seasonal field sorting event at this facility. The largest portion of the waste stream at this facility was the paper fibers component. By weight, this component comprised 37.39% of the total waste stream; by volume, this component comprised 38.68% of the total waste stream. The second and third largest portions of the waste stream (by weight) were the plastics component at 18.75% and the food category at 17.42%. By volume, the second and third largest portions of the waste stream were the plastics component at 36.95% and the textiles/rubber/leather category at 10.66%. The paper fibers component and plastics component combined accounted for more than 75% of the volume of the loads that were sampled loads at this facility during the Winter 2008 field sorting event.

**TABLE A.8**  
**WINTER 2008 WEIGHT DATA SUMMARY FOR THE PHEASANT POINT LANDFILL**

<b>Material Category/Component</b>	<b>Net Weight (pounds)</b>	<b>% of Material Category</b>	<b>% of Sorted Sample</b>
Cardboard	717.65	14.99%	5.61%
Office Paper	659.17	13.77%	5.15%
Newsprint	569.33	11.89%	4.45%
Magazines	428.50	8.95%	3.35%
Paperboard/Liner Board	727.67	15.20%	5.68%
Mixed Paper	1,684.82	35.19%	13.16%
<b>TOTAL PAPER FIBERS</b>	<b>4,787.14</b>		<b>37.39%</b>
PET #1	374.39	15.60%	2.92%
HDPE #2	239.35	9.97%	1.87%
Other Numbered Containers	391.02	16.29%	3.05%
Plastic Film/Wrap/Bags	988.71	41.19%	7.72%
Other Plastics	407.06	16.96%	3.18%
<b>TOTAL PLASTICS</b>	<b>2,400.53</b>		<b>18.75%</b>
Clear Glass Containers	348.01	52.52%	2.72%
Brown Glass Containers	194.63	29.37%	1.52%
Green Glass Containers	99.42	15.00%	0.78%
Blue Glass Containers	2.51	0.38%	0.02%
Other Glass	18.09	2.73%	0.14%
<b>TOTAL GLASS</b>	<b>662.66</b>		<b>5.18%</b>
Aluminum Cans	152.18	32.17%	1.19%
Tin Cans	194.80	41.18%	1.52%
Other Aluminum	39.31	8.31%	0.31%
Other Tin	14.36	3.04%	0.11%
Other Mixed Metals	72.41	15.31%	0.57%
<b>TOTAL METALS</b>	<b>473.06</b>		<b>3.70%</b>
Food	2,229.86		17.42%
Diapers	472.81		3.69%
Textiles/Rubber/Leather	1,047.34		8.18%
Yard Waste	404.35		3.16%
Household Hazardous Waste	3.53		0.03%
Electronic Waste	26.63		0.21%
Dry-Cell Batteries	8.33		0.07%
Misc. C/D Waste	50.26		0.39%
Wood	77.97		0.61%
Empty Aerosol Cans	27.15		0.21%
Non-Distinct Waste	128.72		1.01%
Other Misc. Wastes	1.26		0.01%
<b>TOTAL WEIGHT OF SORTED SAMPLE</b>	<b>12,801.60</b>		<b>100.00%</b>

**TABLE A.9**  
**WINTER 2008 VOLUME DATA SUMMARY FOR THE PHEASANT POINT LANDFILL**

<b>Material Category/Component</b>	<b>Volume (cubic feet)</b>	<b>% of Material Category</b>	<b>% of Sorted Sample</b>
Cardboard	96.07	8.90%	3.44%
Office Paper	122.52	11.35%	4.39%
Newsprint	88.68	8.22%	3.18%
Magazines	78.05	7.23%	2.80%
Paperboard/Liner Board	280.95	26.03%	10.07%
Mixed Paper	412.95	38.26%	14.80%
<b>TOTAL PAPER FIBERS</b>	<b>1,079.22</b>		<b>38.68%</b>
PET #1	150.96	14.64%	5.41%
HDPE #2	147.75	14.33%	5.30%
Other Numbered Containers	199.50	19.35%	7.15%
Plastic Film/Wrap/Bags	400.29	38.82%	14.35%
Other Plastics	132.59	12.86%	4.75%
<b>TOTAL PLASTICS</b>	<b>1,031.09</b>		<b>36.95%</b>
Clear Glass Containers	31.02	65.29%	1.11%
Brown Glass Containers	11.10	23.36%	0.40%
Green Glass Containers	5.39	11.35%	0.19%
Blue Glass Containers			
Other Glass			
<b>TOTAL GLASS</b>	<b>47.51</b>		<b>1.70%</b>
Aluminum Cans	55.95	53.45%	2.01%
Tin Cans	37.68	36.00%	1.35%
Other Aluminum	11.04	10.55%	0.40%
Other Tin			
Other Mixed Metals			
<b>TOTAL METALS</b>	<b>104.67</b>		<b>3.75%</b>
Food	103.86		3.72%
Diapers	49.35		1.77%
Textiles/Rubber/Leather	297.54		10.66%
Yard Waste	77.02		2.76%
<b>TOTAL VOLUME OF SORTED SAMPLE</b>	<b>2,790.26</b>		<b>100.00%</b>

During the Spring 2008 seasonal field sorting event, a total of 38 loads were sampled throughout the four days of field sorting activities. A total of 8,779.47 pounds (4.39 tons) of solid waste was sorted and categorized during this seasonal field sorting event at this facility, and the average sample size was 231.04 pounds. Table A.10 presents a seasonal summary of the number of loads and daily sample size averages for samples captured and sorted during the Spring 2008 field sorting event undertaken at this facility. Approximately 55% of the sampled loads (21 samples) contained residential waste and 45% of the sampled loads (17 samples) contained commercial waste.

**TABLE A.10  
SPRING 2008 SEASONAL SAMPLE SUMMARY INFORMATION  
FOR THE PHEASANT POINT LANDFILL**

Day and Date	Number of Samples	Total Weight of Sorted Samples (in pounds)	Average Weight of Sorted Samples (in pounds)
Monday, May 19, 2008	8	1,940.37	242.55
Tuesday, May 20, 2008	12	2,637.18	219.77
Wednesday, May 21, 2008	12	2,686.50	223.88
Friday, May 23, 2008	6	1,515.42	252.57
<b>TOTAL</b>	<b>38</b>	<b>8,779.47</b>	<b>231.04</b>



Table A.11 presents a summary of the weight data collected during the four-day field sorting event at the Pheasant Point Landfill undertaken during the spring season. Table A.12 presents a summary of the volume data collected during this seasonal field sorting event at this facility. The largest portion of the waste stream at this facility was the paper fibers component. By weight, this component comprised 41.47% of the total waste stream; by volume, this component comprised 42.52% of the total waste stream. The second and third largest portions of the waste stream (by weight) were the plastics component at 18.85% and the food category at 15.90%. By volume, the second and third largest portions of the waste stream were the plastics component at 36.82% and the textiles/rubber/leather category at 5.79%. The paper fibers component and plastics component combined accounted for almost 80% of the volume of the loads that were sampled loads at this facility during the Spring 2008 field sorting event.

**TABLE A.11**  
**SPRING 2008 WEIGHT DATA SUMMARY FOR THE PHEASANT POINT LANDFILL**

<b>Material Category/Component</b>	<b>Net Weight (pounds)</b>	<b>% of Material Category</b>	<b>% of Sorted Sample</b>
Cardboard	737.19	20.25%	8.40%
Office Paper	290.28	7.97%	3.31%
Newsprint	450.91	12.39%	5.14%
Magazines	262.54	7.21%	2.99%
Paperboard/Liner Board	391.57	10.76%	4.46%
Mixed Paper	1,508.04	41.42%	17.18%
<b>TOTAL PAPER FIBERS</b>	<b>3,640.53</b>		<b>41.47%</b>
PET #1	301.99	18.25%	3.44%
HDPE #2	146.03	8.82%	1.66%
Other Numbered Containers	140.18	8.47%	1.60%
Plastic Film/Wrap/Bags	686.57	41.48%	7.82%
Other Plastics	380.42	22.98%	4.33%
<b>TOTAL PLASTICS</b>	<b>1,655.19</b>		<b>18.85%</b>
Clear Glass Containers	204.28	49.02%	2.33%
Brown Glass Containers	158.70	38.08%	1.81%
Green Glass Containers	49.09	11.78%	0.56%
Blue Glass Containers	1.63	0.39%	0.02%
Other Glass	3.06	0.73%	0.03%
<b>TOTAL GLASS</b>	<b>416.76</b>		<b>4.75%</b>
Aluminum Cans	100.85	32.69%	1.15%
Tin Cans	146.60	47.52%	1.67%
Other Aluminum	31.22	10.12%	0.36%
Other Tin	13.77	4.46%	0.16%
Other Mixed Metals	16.04	5.20%	0.18%
<b>TOTAL METALS</b>	<b>308.48</b>		<b>3.51%</b>
Food	1,395.94		15.90%
Diapers	330.49		3.76%
Textiles/Rubber/Leather	379.40		4.32%
Yard Waste	383.91		4.37%
Household Hazardous Waste	0.00		0.00%
Electronic Waste	33.62		0.38%
Dry-Cell Batteries	5.42		0.06%
Misc. C/D Waste	15.12		0.17%
Wood	22.34		0.25%
Empty Aerosol Cans	16.27		0.19%
Non-Distinct Waste	175.72		2.00%
Other Misc. Wastes	0.28		0.00%
<b>TOTAL WEIGHT OF SORTED SAMPLE</b>	<b>8,779.47</b>		<b>100.00%</b>

**TABLE A.12**  
**SPRING 2008 VOLUME DATA SUMMARY FOR THE PHEASANT POINT LANDFILL**

<b>Material Category/Component</b>	<b>Volume (cubic feet)</b>	<b>% of Material Category</b>	<b>% of Sorted Sample</b>
Cardboard	98.69	12.47%	5.30%
Office Paper	53.96	6.82%	2.90%
Newsprint	70.24	8.87%	3.77%
Magazines	47.82	6.04%	2.57%
Paperboard/Liner Board	151.19	19.10%	8.12%
Mixed Paper	369.62	46.70%	19.86%
<b>TOTAL PAPER FIBERS</b>	<b>791.50</b>		<b>42.52%</b>
PET #1	121.77	17.77%	6.54%
HDPE #2	90.14	13.15%	4.84%
Other Numbered Containers	71.52	10.44%	3.84%
Plastic Film/Wrap/Bags	277.96	40.56%	14.93%
Other Plastics	123.92	18.08%	6.66%
<b>TOTAL PLASTICS</b>	<b>685.31</b>		<b>36.82%</b>
Clear Glass Containers	18.21	60.86%	0.98%
Brown Glass Containers	9.05	30.24%	0.49%
Green Glass Containers	2.66	8.90%	0.14%
Blue Glass Containers			
Other Glass			
<b>TOTAL GLASS</b>	<b>29.92</b>		<b>1.61%</b>
Aluminum Cans	37.08	49.97%	1.99%
Tin Cans	28.36	38.21%	1.52%
Other Aluminum	8.77	11.82%	0.47%
Other Tin			
Other Mixed Metals			
<b>TOTAL METALS</b>	<b>74.20</b>		<b>3.99%</b>
Food	65.02		3.49%
Diapers	34.50		1.85%
Textiles/Rubber/Leather	107.78		5.79%
Yard Waste	73.13		3.93%
<b>TOTAL VOLUME OF SORTED SAMPLE</b>	<b>1,861.36</b>		<b>100.00%</b>

A total of 60 loads were sampled during the five days of sorting activities undertaken at the Pheasant Point Landfill during the Summer 2008 field sorting event. A total of 13,326.53 pounds (6.66 tons) of solid waste was sorted and categorized during the field sorting activities at this facility, and the average sample size was 222.11 pounds. Table A.13 presents a seasonal summary of the number of loads and daily sample size averages for samples captured and sorted during the Summer 2008 field sorting event undertaken at this facility. Approximately 60% of the sampled loads (36 samples) contained residential waste and 40% of the sampled loads (24 samples) contained commercial waste.

**TABLE A.13  
SUMMER 2008 SEASONAL SAMPLE SUMMARY INFORMATION  
FOR THE PHEASANT POINT LANDFILL**

Day and Date	Number of Samples	Total Weight of Sorted Samples (in pounds)	Average Weight of Sorted Samples (in pounds)
Monday, July 28, 2008	12	2,785.64	232.14
Tuesday, July 29, 2008	12	2,593.48	216.12
Wednesday, July 30, 2008	12	2,589.57	215.78
Thursday, July 31, 2008	12	2,629.69	219.14
Friday, August 1, 2008	12	2,728.15	227.35
<b>TOTAL</b>	<b>60</b>	<b>13,326.53</b>	<b>222.11</b>

Table A.14 presents a summary of the weight data collected during the five-day field sorting event at the Pheasant Point Landfill undertaken during the summer season. Table A.15 presents a summary of the volume data collected during this seasonal field sorting event at this facility. The largest portion of the waste stream at this facility was the paper fibers component. By weight, this component comprised 40.42% of the total waste stream; by volume, this component comprised 42.41% of the total waste stream. The second and third largest portions of the waste stream (by weight) were the plastics component at 19.30% and the food category at 16.46%. By volume, the second and third largest portions of the waste stream were the plastics component at 38.28% and the textiles/rubber/leather category at 7.01%. The paper fibers component and plastics component combined accounted for more than 80% of the volume of the loads that were sampled loads at this facility during the Summer 2008 field sorting event.

Table A.16 and Table A.17 provide a seasonal comparison of the consolidated waste stream for the Pheasant Point Landfill by weight and volume, respectively. These tables provide insight to the impact seasons have on the waste stream.

**TABLE A.14**  
**SUMMER 2008 WEIGHT DATA SUMMARY FOR THE PHEASANT POINT LANDFILL**

<b>Material Category/Component</b>	<b>Net Weight (pounds)</b>	<b>% of Material Category</b>	<b>% of Sorted Sample</b>
Cardboard	936.85	17.39%	7.03%
Office Paper	486.27	9.03%	3.65%
Newsprint	675.52	12.54%	5.07%
Magazines	514.88	9.56%	3.86%
Paperboard/Liner Board	666.30	12.37%	5.00%
Mixed Paper	2,107.01	39.11%	15.81%
<b>TOTAL PAPER FIBERS</b>	<b>5,386.83</b>		<b>40.42%</b>
PET #1	462.01	17.96%	3.47%
HDPE #2	242.60	9.43%	1.82%
Other Numbered Containers	237.22	9.22%	1.78%
Plastic Film/Wrap/Bags	1,052.65	40.92%	7.90%
Other Plastics	577.93	22.47%	4.34%
<b>TOTAL PLASTICS</b>	<b>2,572.41</b>		<b>19.30%</b>
Clear Glass Containers	374.40	54.58%	2.81%
Brown Glass Containers	194.08	28.29%	1.46%
Green Glass Containers	81.30	11.85%	0.61%
Blue Glass Containers	8.97	1.31%	0.07%
Other Glass	27.21	3.97%	0.20%
<b>TOTAL GLASS</b>	<b>685.96</b>		<b>5.15%</b>
Aluminum Cans	163.42	32.10%	1.23%
Tin Cans	158.94	31.22%	1.19%
Other Aluminum	48.35	9.50%	0.36%
Other Tin	68.25	13.41%	0.51%
Other Mixed Metals	70.09	13.77%	0.53%
<b>TOTAL METALS</b>	<b>509.05</b>		<b>3.82%</b>
Food	2,193.10		16.46%
Diapers	561.13		4.21%
Textiles/Rubber/Leather	691.95		5.19%
Yard Waste	168.26		1.26%
Household Hazardous Waste	0.00		0.00%
Electronic Waste	48.93		0.37%
Dry-Cell Batteries	10.84		0.08%
Misc. C/D Waste	118.36		0.89%
Wood	154.17		1.16%
Empty Aerosol Cans	25.95		0.19%
Non-Distinct Waste	198.46		1.49%
Other Misc. Wastes	1.13		0.01%
<b>TOTAL WEIGHT OF SORTED SAMPLE</b>	<b>13,326.53</b>		<b>100.00%</b>

**TABLE A.15**  
**SUMMER 2008 VOLUME DATA SUMMARY FOR THE PHEASANT POINT LANDFILL**

<b>Material Category/Component</b>	<b>Volume (cubic feet)</b>	<b>% of Material Category</b>	<b>% of Sorted Sample</b>
Cardboard	125.41	10.55%	4.47%
Office Paper	90.38	7.61%	3.23%
Newsprint	105.22	8.85%	3.75%
Magazines	93.79	7.89%	3.35%
Paperboard/Liner Board	257.26	21.65%	9.18%
Mixed Paper	516.42	43.45%	18.43%
<b>TOTAL PAPER FIBERS</b>	<b>1,188.49</b>		<b>42.41%</b>
PET #1	186.29	17.39%	6.65%
HDPE #2	149.75	13.98%	5.34%
Other Numbered Containers	121.03	11.30%	4.32%
Plastic Film/Wrap/Bags	426.17	39.77%	15.21%
Other Plastics	188.25	17.57%	6.72%
<b>TOTAL PLASTICS</b>	<b>1,071.50</b>		<b>38.23%</b>
Clear Glass Containers	33.37	68.32%	1.19%
Brown Glass Containers	11.06	22.65%	0.39%
Green Glass Containers	4.41	9.03%	0.16%
Blue Glass Containers			
Other Glass			
<b>TOTAL GLASS</b>	<b>48.85</b>		<b>1.74%</b>
Aluminum Cans	60.08	57.55%	2.14%
Tin Cans	30.74	29.45%	1.10%
Other Aluminum	13.58	13.01%	0.48%
Other Tin			
Other Mixed Metals			
<b>TOTAL METALS</b>	<b>104.41</b>		<b>3.73%</b>
Food	102.15		3.64%
Diapers	58.57		2.09%
Textiles/Rubber/Leather	196.58		7.01%
Yard Waste	32.05		1.14%
<b>TOTAL VOLUME OF SORTED SAMPLE</b>	<b>2,802.59</b>		<b>100.00%</b>

**TABLE A.16**  
**COMPARISON OF SEASONAL WEIGHT DATA PERCENTAGES**  
**FOR THE PHEASANT POINT LANDFILL**

Material Category/Component	WEIGHT DATA PERCENTAGES	
	Fall 2007	Winter 2008
Cardboard	7.46%	5.61%
Office Paper	4.10%	5.15%
Newsprint	7.05%	4.45%
Magazines	3.09%	3.35%
Paperboard/Liner Board	6.03%	5.68%
Mixed Paper	14.10%	13.16%
<b>TOTAL PAPER FIBERS</b>	<b>41.83%</b>	<b>37.39%</b>
PET #1	2.68%	2.92%
HDPE #2	1.05%	1.87%
Other Numbered Containers	3.03%	3.05%
Plastic Film/Wrap/Bags	6.10%	7.72%
Other Plastics	9.59%	3.18%
<b>TOTAL PLASTICS</b>	<b>22.45%</b>	<b>18.75%</b>
Clear Glass Containers	2.32%	2.72%
Brown Glass Containers	1.79%	1.52%
Green Glass Containers	0.45%	0.78%
Blue Glass Containers	0.02%	0.02%
Other Glass	0.12%	0.14%
<b>TOTAL GLASS</b>	<b>4.70%</b>	<b>5.18%</b>
Aluminum Cans	1.23%	1.19%
Tin Cans	1.25%	1.52%
Other Aluminum	0.32%	0.31%
Other Tin	0.07%	0.11%
Other Mixed Metals	0.39%	0.57%
<b>TOTAL METALS</b>	<b>3.26%</b>	<b>3.70%</b>
Food	12.31%	17.42%
Diapers	4.18%	3.69%
Textiles/Rubber/Leather	6.19%	8.18%
Yard Waste	3.25%	3.16%
Household Hazardous Waste	0.04%	0.03%
Electronic Waste	0.27%	0.21%
Dry-Cell Batteries	0.07%	0.07%
Misc. C/D Waste	0.13%	0.39%
Wood	0.54%	0.61%
Empty Aerosol Cans	0.19%	0.21%
Non-Distinct Waste	0.26%	1.01%
Other Misc. Wastes	0.34%	0.01%



TABLE A.16 (continued)  
COMPARISON OF SEASONAL WEIGHT DATA PERCENTAGES  
FOR THE PHEASANT POINT LANDFILL

WEIGHT DATA PERCENTAGES			Material Category/Component
Spring 2008	Summer 2008	Consolidated	
8.40%	7.03%	7.02%	Cardboard
3.31%	3.65%	4.11%	Office Paper
5.14%	5.07%	5.48%	Newsprint
2.99%	3.86%	3.35%	Magazines
4.46%	5.00%	5.37%	Paperboard/Liner Board
17.18%	15.81%	14.88%	Mixed Paper
<b>41.47%</b>	<b>40.42%</b>	<b>40.21%</b>	<b>TOTAL PAPER FIBERS</b>
3.44%	3.47%	3.10%	PET #1
1.66%	1.82%	1.59%	HDPE #2
1.60%	1.78%	2.44%	Other Numbered Containers
7.82%	7.90%	7.33%	Plastic Film/Wrap/Bags
4.33%	4.34%	5.51%	Other Plastics
<b>18.85%</b>	<b>19.30%</b>	<b>19.96%</b>	<b>TOTAL PLASTICS</b>
2.33%	2.81%	2.56%	Clear Glass Containers
1.81%	1.46%	1.63%	Brown Glass Containers
0.56%	0.61%	0.60%	Green Glass Containers
0.02%	0.07%	0.03%	Blue Glass Containers
0.03%	0.20%	0.13%	Other Glass
<b>4.75%</b>	<b>5.15%</b>	<b>4.96%</b>	<b>TOTAL GLASS</b>
1.15%	1.23%	1.20%	Aluminum Cans
1.67%	1.19%	1.38%	Tin Cans
0.36%	0.36%	0.34%	Other Aluminum
0.16%	0.51%	0.22%	Other Tin
0.18%	0.53%	0.43%	Other Mixed Metals
<b>3.51%</b>	<b>3.82%</b>	<b>3.57%</b>	<b>TOTAL METALS</b>
15.90%	16.46%	15.44%	Food
3.76%	4.21%	3.98%	Diapers
4.32%	5.19%	6.10%	Textiles/Rubber/Leather
4.37%	1.26%	2.89%	Yard Waste
0.00%	0.00%	0.02%	Household Hazardous Waste
0.38%	0.37%	0.30%	Electronic Waste
0.06%	0.08%	0.07%	Dry-Cell Batteries
0.17%	0.89%	0.41%	Misc. C/D Waste
0.25%	1.16%	0.68%	Wood
0.19%	0.19%	0.20%	Empty Aerosol Cans
2.00%	1.49%	1.11%	Non-Distinct Waste
0.00%	0.01%	0.10%	Other Misc. Wastes

**TABLE A.17**  
**COMPARISON OF SEASONAL VOLUME DATA PERCENTAGES**  
**FOR THE PHEASANT POINT LANDFILL**

Material Category/Component	VOLUME DATA PERCENTAGES	
	Fall 2007	Winter 2008
Cardboard	4.42%	3.44%
Office Paper	3.38%	4.39%
Newsprint	4.86%	3.18%
Magazines	2.50%	2.80%
Paperboard/Liner Board	10.31%	10.07%
Mixed Paper	15.31%	14.80%
<b>TOTAL PAPER FIBERS</b>	<b>40.77%</b>	<b>38.68%</b>
PET #1	4.78%	5.41%
HDPE #2	2.87%	5.30%
Other Numbered Containers	6.86%	7.15%
Plastic Film/Wrap/Bags	10.94%	14.35%
Other Plastics	13.83%	4.75%
<b>TOTAL PLASTICS</b>	<b>39.28%</b>	<b>36.95%</b>
Clear Glass Containers	0.92%	1.11%
Brown Glass Containers	0.45%	0.40%
Green Glass Containers	0.11%	0.19%
Blue Glass Containers		
Other Glass		
<b>TOTAL GLASS</b>	<b>1.47%</b>	<b>1.70%</b>
Aluminum Cans	2.00%	2.01%
Tin Cans	1.07%	1.35%
Other Aluminum	0.40%	0.40%
Other Tin		
Other Mixed Metals		
<b>TOTAL METALS</b>	<b>3.47%</b>	<b>3.75%</b>
Food	2.54%	3.72%
Diapers	1.93%	1.77%
Textiles/Rubber/Leather	7.78%	10.66%
Yard Waste	2.75%	2.76%

TABLE A.17 (continued)  
COMPARISON OF SEASONAL VOLUME DATA PERCENTAGES  
FOR THE PHEASANT POINT LANDFILL

VOLUME DATA PERCENTAGES			Material Category/Component
Spring 2008	Summer 2008	Consolidated	
5.30%	4.47%	4.33%	Cardboard
2.90%	3.23%	3.52%	Office Paper
3.77%	3.75%	3.93%	Newsprint
2.57%	3.35%	2.81%	Magazines
8.12%	9.18%	9.56%	Paperboard/Liner Board
19.86%	18.43%	16.80%	Mixed Paper
<b>42.52%</b>	<b>42.41%</b>	<b>40.96%</b>	<b>TOTAL PAPER FIBERS</b>
6.54%	6.65%	5.75%	PET #1
4.84%	5.34%	4.52%	HDPE #2
3.84%	4.32%	5.73%	Other Numbered Containers
14.93%	15.21%	13.68%	Plastic Film/Wrap/Bags
6.66%	6.72%	8.27%	Other Plastics
<b>36.82%</b>	<b>38.23%</b>	<b>37.95%</b>	<b>TOTAL PLASTICS</b>
0.98%	1.19%	1.05%	Clear Glass Containers
0.49%	0.39%	0.43%	Brown Glass Containers
0.14%	0.16%	0.15%	Green Glass Containers
			Blue Glass Containers
			Other Glass
<b>1.61%</b>	<b>1.74%</b>	<b>1.63%</b>	<b>TOTAL GLASS</b>
1.99%	2.14%	2.04%	Aluminum Cans
1.52%	1.10%	1.23%	Tin Cans
0.47%	0.48%	0.43%	Other Aluminum
			Other Tin
			Other Mixed Metals
<b>3.99%</b>	<b>3.73%</b>	<b>3.70%</b>	<b>TOTAL METALS</b>
3.49%	3.64%	3.31%	Food
1.85%	2.09%	1.92%	Diapers
5.79%	7.01%	7.99%	Textiles/Rubber/Leather
3.93%	1.14%	2.53%	Yard Waste

### A.5.2 Consolidated Data Analysis

A total of 208 loads of solid waste over a period of 20 days were selected for sampling during the Fall 2007, Winter 2008, Spring 2008, and Summer 2008 (consolidated) field sorting events conducted at this facility. Of these 208 sampled loads, 122 were comprised of residential waste (58.65%), and 86 were comprised of commercial waste (41.35%). No loads of mixed waste were sampled at this facility, due to the large number of pure commercial and residential loads available. Table A.18 presents a compilation of the number of loads – segregated by the types of waste – sampled during each seasonal field sorting event.

**TABLE A.18  
NUMBER OF LOADS AND TYPE OF WASTE FOR  
SAMPLED LOADS AT THE PHEASANT POINT LANDFILL**

Type of Waste	Number of Loads				
	Fall 2007	Winter 2008	Spring 2008	Summer 2008	Total Number of Samples
Residential	33	32	21	36	122
Commercial	24	21	17	24	86
<b>Total Number of Samples</b>	<b>57</b>	<b>53</b>	<b>38</b>	<b>60</b>	<b>208</b>

Table A.19 presents a summary of the weight data for the consolidated 20-day field sorting events at the Pheasant Point Landfill. By weight, the largest portion of the waste stream was the paper fibers component at 40.21%. The second and third largest portions of the waste stream, by weight, were the plastics component at 19.96% and the food category at 15.44%. Chart A.1 presents a graphic representation of the consolidated weight data for the Pheasant Point Landfill.

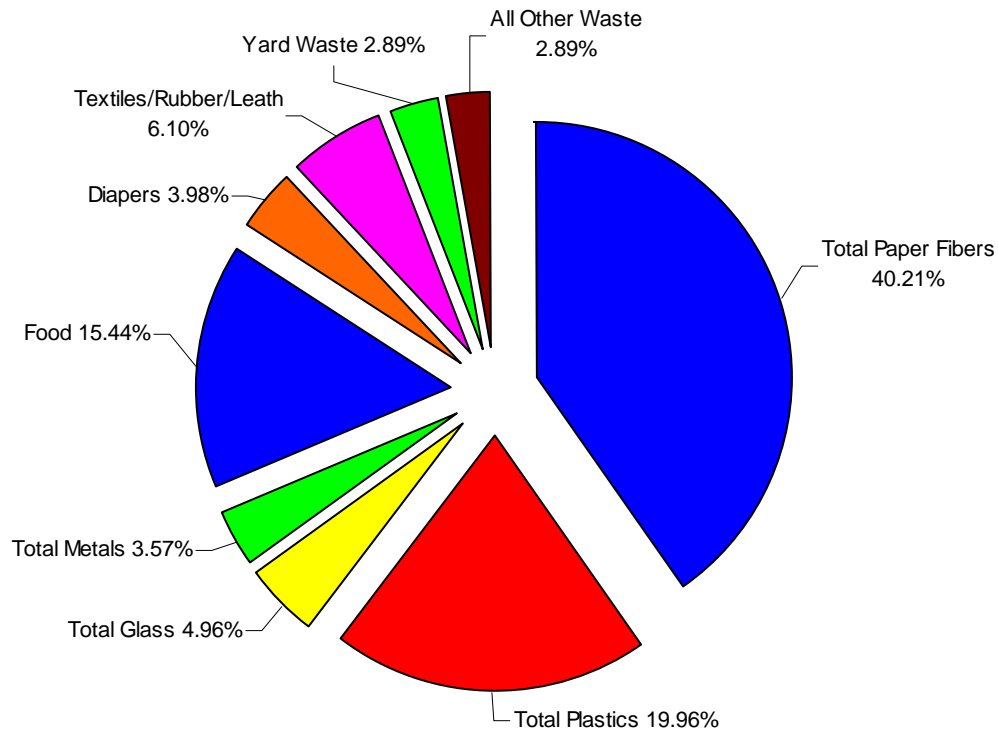
Table A.20 presents a summary of the volume data for the consolidated field sorting events at this facility. The largest portion of the waste stream by volume was the paper fibers component, which comprised 40.96% of the waste stream. The second largest portion of the waste stream, by volume, was the plastics component at 37.95%. The third largest portion of the waste stream was the textiles/rubber/leather category, which comprised 7.99% of the waste stream, by volume. The paper fibers component and plastics component combined comprised over 78% of the volume of the consolidated waste stream this facility. Chart A.2 presents a graphic representation of the consolidated volume data for the Pheasant Point Landfill.

**TABLE A.19**  
**CONSOLIDATED WEIGHT DATA SUMMARY FOR THE PHEASANT POINT LANDFILL**

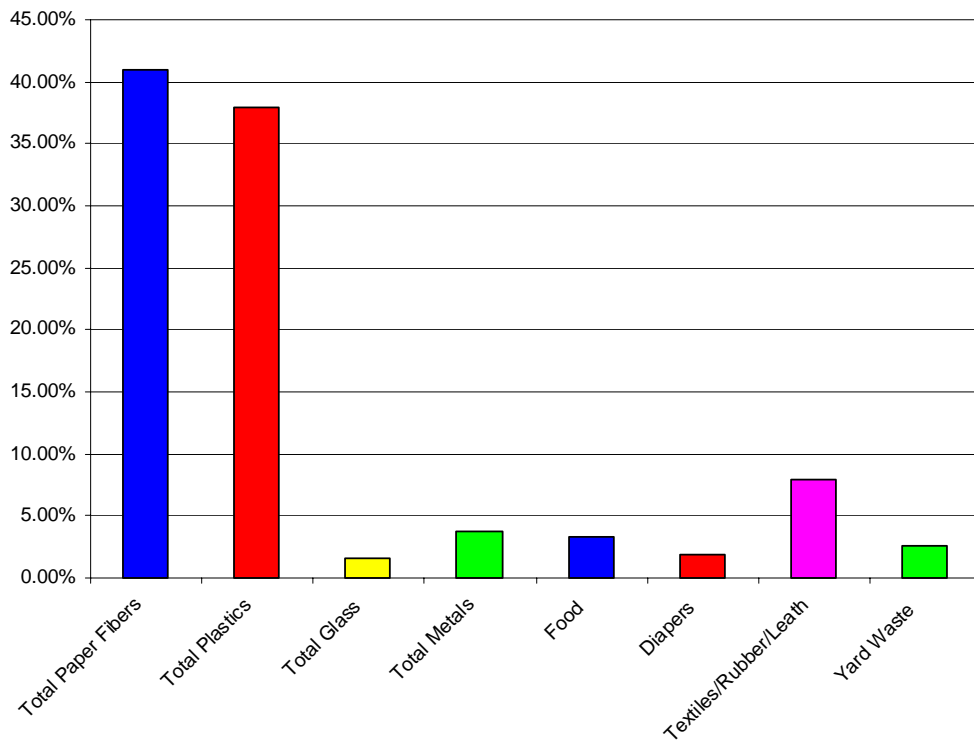
<b>Material Category/Component</b>	<b>Net Weight (pounds)</b>	<b>% of Material Category</b>	<b>% of Sorted Sample</b>
Cardboard	3,414.48	17.46%	7.02%
Office Paper	1,998.39	10.22%	4.11%
Newsprint	2,663.04	13.62%	5.48%
Magazines	1,630.35	8.34%	3.35%
Paperboard/Liner Board	2,612.51	13.36%	5.37%
Mixed Paper	7,234.02	37.00%	14.88%
<b>TOTAL PAPER FIBERS</b>	<b>19,552.79</b>		<b>40.21%</b>
PET #1	1,505.67	15.51%	3.10%
HDPE #2	771.86	7.95%	1.59%
Other Numbered Containers	1,184.63	12.20%	2.44%
Plastic Film/Wrap/Bags	3,565.21	36.72%	7.33%
Other Plastics	2,680.50	27.61%	5.51%
<b>TOTAL PLASTICS</b>	<b>9,707.87</b>		<b>19.96%</b>
Clear Glass Containers	1,244.68	51.65%	2.56%
Brown Glass Containers	793.08	32.91%	1.63%
Green Glass Containers	290.91	12.07%	0.60%
Blue Glass Containers	16.11	0.67%	0.03%
Other Glass	64.88	2.69%	0.13%
<b>TOTAL GLASS</b>	<b>2,409.66</b>		<b>4.96%</b>
Aluminum Cans	584.84	33.66%	1.20%
Tin Cans	672.36	38.69%	1.38%
Other Aluminum	163.13	9.39%	0.34%
Other Tin	105.95	6.10%	0.22%
Other Mixed Metals	211.40	12.17%	0.43%
<b>TOTAL METALS</b>	<b>1,737.68</b>		<b>3.57%</b>
Food	7,507.47		15.44%
Diapers	1,937.30		3.98%
Textiles/Rubber/Leather	2,967.31		6.10%
Yard Waste	1,402.96		2.89%
Household Hazardous Waste	9.52		0.02%
Electronic Waste	145.88		0.30%
Dry-Cell Batteries	33.81		0.07%
Misc. C/D Waste	201.77		0.41%
Wood	328.83		0.68%
Empty Aerosol Cans	96.11		0.20%
Non-Distinct Waste	538.63		1.11%
Other Misc. Wastes	48.99		0.10%
<b>TOTAL WEIGHT OF SORTED SAMPLE</b>	<b>48,626.58</b>		<b>100.00%</b>

**TABLE A.20**  
**CONSOLIDATED VOLUME DATA SUMMARY FOR THE PHEASANT POINT LANDFILL**

<b>Material Category/Component</b>	<b>Volume (cubic feet)</b>	<b>% of Material Category</b>	<b>% of Sorted Sample</b>
Cardboard	457.09	10.58%	4.33%
Office Paper	371.45	8.59%	3.52%
Newsprint	414.80	9.60%	3.93%
Magazines	296.97	6.87%	2.81%
Paperboard/Liner Board	1,008.69	23.34%	9.56%
Mixed Paper	1,773.04	41.02%	16.80%
<b>TOTAL PAPER FIBERS</b>	<b>4,322.05</b>		<b>40.96%</b>
PET #1	607.13	15.16%	5.75%
HDPE #2	476.46	11.90%	4.52%
Other Numbered Containers	604.40	15.09%	5.73%
Plastic Film/Wrap/Bags	1,443.40	36.04%	13.68%
Other Plastics	873.13	21.80%	8.27%
<b>TOTAL PLASTICS</b>	<b>4,004.52</b>		<b>37.95%</b>
Clear Glass Containers	110.93	64.52%	1.05%
Brown Glass Containers	45.22	26.30%	0.43%
Green Glass Containers	15.78	9.18%	0.15%
Blue Glass Containers			
Other Glass			
<b>TOTAL GLASS</b>	<b>171.93</b>		<b>1.63%</b>
Aluminum Cans	215.01	55.01%	2.04%
Tin Cans	130.05	33.27%	1.23%
Other Aluminum	45.82	11.72%	0.43%
Other Tin			
Other Mixed Metals			
<b>TOTAL METALS</b>	<b>390.89</b>		<b>3.70%</b>
Food	349.67		3.31%
Diapers	202.22		1.92%
Textiles/Rubber/Leather	842.99		7.99%
Yard Waste	267.23		2.53%
<b>TOTAL VOLUME OF SORTED SAMPLE</b>	<b>10,551.50</b>		<b>100.00%</b>



**CHART A.1**  
**DISTRIBUTION OF THE CONSOLIDATED WEIGHT DATA**  
**FOR THE PHEASANT POINT LANDFILL**



**CHART A.2**  
**DISTRIBUTION OF THE CONSOLIDATED VOLUME DATA**  
**FOR THE PHEASANT POINT LANDFILL**



## **A.6 TYPE OF WASTE ANALYSIS**

In addition to conducting an analysis using the weight and volume information gathered at this facility, an analysis based on the type of waste (residential, commercial, and mixed) was also conducted. This analysis utilized the consolidated seasonal data (Fall 2007, Winter 2008, Spring 2008, and Summer 2008 combined) from this facility. The following sections present the results of this analysis.

### **A.6.1 Residential Waste Stream**

During the Fall 2007, Winter 2008, Spring 2008, and Summer 2008 (consolidated) field sorting events, a total of 122 loads of residential waste were sampled at the Pheasant Point Landfill. Table A.21 presents a summary of the weight data for the residential loads sampled at this facility. The largest portion of the residential waste stream at this facility, by weight, was the paper fibers component at 34.25%. The second and third largest portions of the waste stream, by weight, were the plastics component at 20.36% and the food category at 15.90%. Chart A.3 presents a graphic representation of the consolidated residential weight data for the Pheasant Point Landfill.

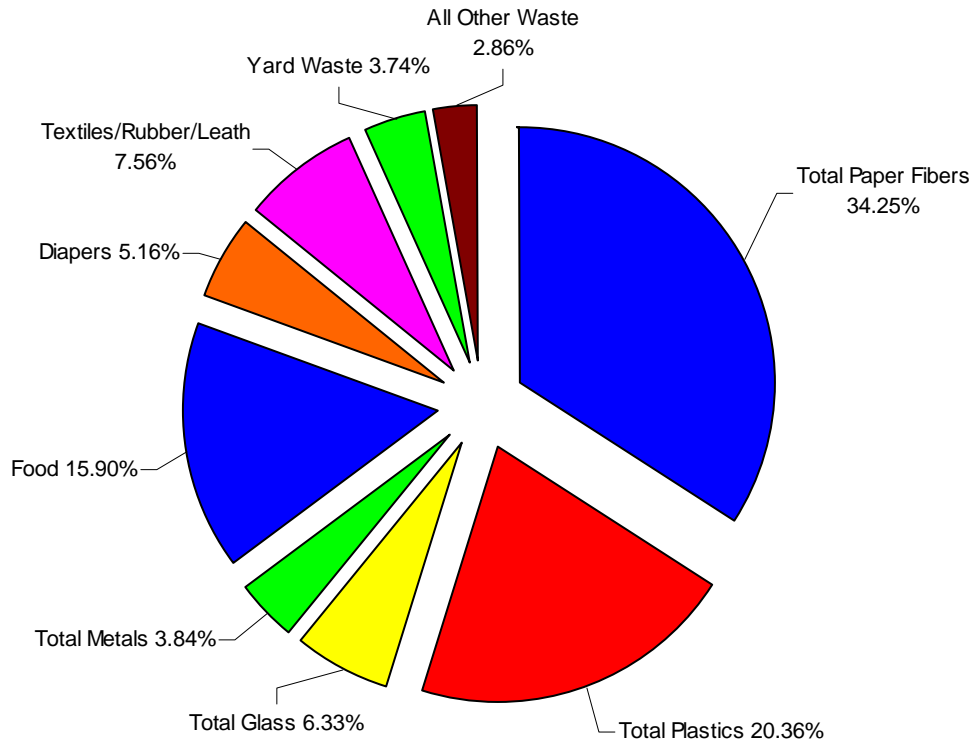
Table A.22 presents a summary of the volume data for residential loads sampled at this facility. By volume, the largest portion of the residential waste stream at this facility was the plastics component at 38.20%. The second largest portion of the residential waste stream, by volume, was the paper fibers component at 36.68%. The third largest portion was the textiles/rubber/leather category, which comprised 9.78% of the volume of the residential waste stream at this facility. The paper fibers component and plastics component combined comprised more than 74% of the volume of the residential waste stream. Chart A.4 presents a graphic representation of the consolidated residential volume data for the Pheasant Point Landfill.

**TABLE A.21**  
**RESIDENTIAL WEIGHT DATA SUMMARY FOR THE PHEASANT POINT LANDFILL**

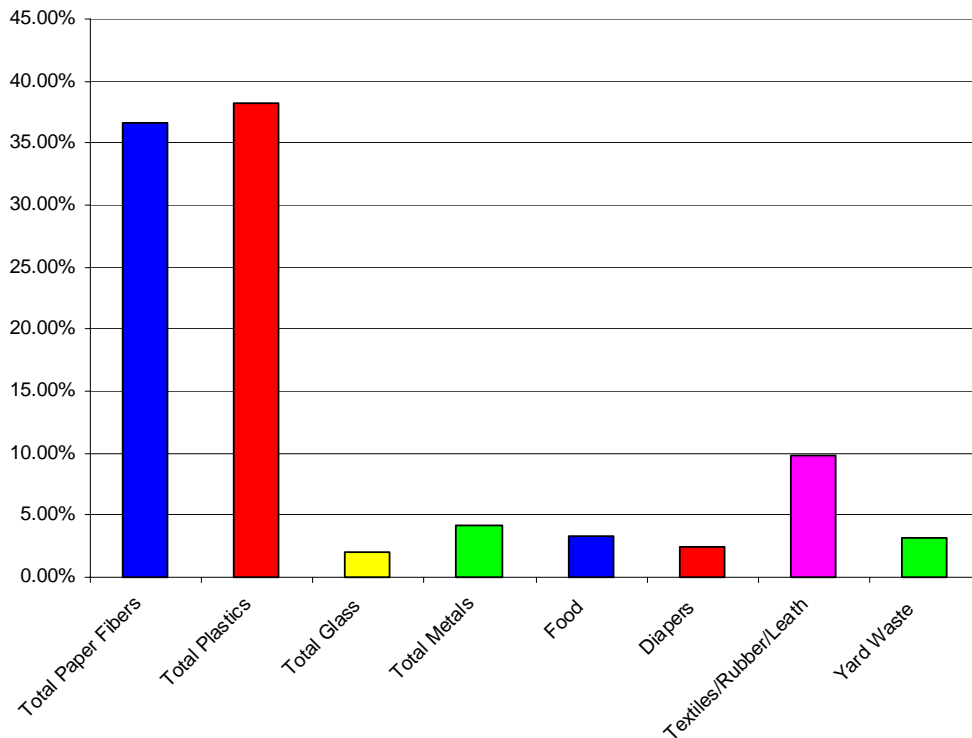
<b>Material Category/Component</b>	<b>Net Weight (pounds)</b>	<b>% of Material Category</b>	<b>% of Sorted Sample</b>
Cardboard	527.39	5.39%	1.85%
Office Paper	772.62	7.90%	2.71%
Newsprint	1,855.13	18.98%	6.50%
Magazines	1,054.99	10.79%	3.70%
Paperboard/Liner Board	1,705.76	17.45%	5.98%
Mixed Paper	3,860.04	39.49%	13.52%
<b>TOTAL PAPER FIBERS</b>	<b>9,775.93</b>		<b>34.25%</b>
PET #1	819.50	14.11%	2.87%
HDPE #2	518.33	8.92%	1.82%
Other Numbered Containers	658.93	11.34%	2.31%
Plastic Film/Wrap/Bags	2,102.51	36.19%	7.37%
Other Plastics	1,710.66	29.44%	5.99%
<b>TOTAL PLASTICS</b>	<b>5,809.93</b>		<b>20.36%</b>
Clear Glass Containers	949.08	52.54%	3.33%
Brown Glass Containers	552.47	30.58%	1.94%
Green Glass Containers	245.32	13.58%	0.86%
Blue Glass Containers	11.74	0.65%	0.04%
Other Glass	47.92	2.65%	0.17%
<b>TOTAL GLASS</b>	<b>1,806.53</b>		<b>6.33%</b>
Aluminum Cans	384.73	35.14%	1.35%
Tin Cans	475.27	43.41%	1.67%
Other Aluminum	107.62	9.83%	0.38%
Other Tin	46.75	4.27%	0.16%
Other Mixed Metals	80.45	7.35%	0.28%
<b>TOTAL METALS</b>	<b>1,094.82</b>		<b>3.84%</b>
Food	4,538.95		15.90%
Diapers	1,471.63		5.16%
Textiles/Rubber/Leather	2,158.44		7.56%
Yard Waste	1,067.99		3.74%
Household Hazardous Waste	9.03		0.03%
Electronic Waste	96.00		0.34%
Dry-Cell Batteries	21.89		0.08%
Misc. C/D Waste	90.24		0.32%
Wood	141.66		0.50%
Empty Aerosol Cans	68.57		0.24%
Non-Distinct Waste	386.48		1.35%
Other Misc. Wastes	3.28		0.01%
<b>TOTAL WEIGHT OF SORTED SAMPLE</b>	<b>28,541.37</b>		<b>100.00%</b>

**TABLE A.22**  
**RESIDENTIAL VOLUME DATA SUMMARY FOR THE PHEASANT POINT LANDFILL**

<b>Material Category/Component</b>	<b>Volume (cubic feet)</b>	<b>% of Material Category</b>	<b>% of Sorted Sample</b>
Cardboard	70.60	3.07%	1.13%
Office Paper	143.61	6.24%	2.29%
Newsprint	288.96	12.56%	4.61%
Magazines	192.17	8.35%	3.06%
Paperboard/Liner Board	658.59	28.63%	10.50%
Mixed Paper	946.09	41.13%	15.09%
<b>TOTAL PAPER FIBERS</b>	<b>2,300.02</b>		<b>36.68%</b>
PET #1	330.44	13.80%	5.27%
HDPE #2	319.96	13.36%	5.10%
Other Numbered Containers	336.19	14.04%	5.36%
Plastic Film/Wrap/Bags	851.22	35.54%	13.58%
Other Plastics	557.22	23.27%	8.89%
<b>TOTAL PLASTICS</b>	<b>2,395.03</b>		<b>38.20%</b>
Clear Glass Containers	84.59	65.37%	1.35%
Brown Glass Containers	31.50	24.34%	0.50%
Green Glass Containers	13.31	10.29%	0.21%
Blue Glass Containers			
Other Glass			
<b>TOTAL GLASS</b>	<b>129.40</b>		<b>2.06%</b>
Aluminum Cans	141.44	53.66%	2.26%
Tin Cans	91.93	34.87%	1.47%
Other Aluminum	30.23	11.47%	0.48%
Other Tin			
Other Mixed Metals			
<b>TOTAL METALS</b>	<b>263.60</b>		<b>4.20%</b>
Food	211.41		3.37%
Diapers	153.61		2.45%
Textiles/Rubber/Leather	613.19		9.78%
Yard Waste	203.43		3.24%
<b>TOTAL VOLUME OF SORTED SAMPLE</b>	<b>6,269.69</b>		<b>100.00%</b>



**CHART A.3**  
**DISTRIBUTION OF THE CONSOLIDATED RESIDENTIAL**  
**WEIGHT DATA FOR THE PHEASANT POINT LANDFILL**



**CHART A.4**  
**DISTRIBUTION OF THE CONSOLIDATED RESIDENTIAL**  
**VOLUME DATA FOR THE PHEASANT POINT LANDFILL**

### **A.6.2 Commercial Waste Stream**

During the Fall 2007, Winter 2008, Spring 2008, and Summer 2008 (consolidated) field sorting events, a total of 86 loads of commercial waste were sampled at the Pheasant Point Landfill. Table A.23 presents a summary of the weight data for commercial loads sampled at this facility. By weight, the largest portion of the commercial waste stream at this facility was the paper fibers component at 48.68%. The second largest portion of the commercial waste stream, by weight, was the plastics component at 19.41%. The third largest portion of the commercial waste stream at this facility was the food category at 14.78%. Chart A.5 presents a graphic representation of the consolidated commercial weight data for the Pheasant Point Landfill.

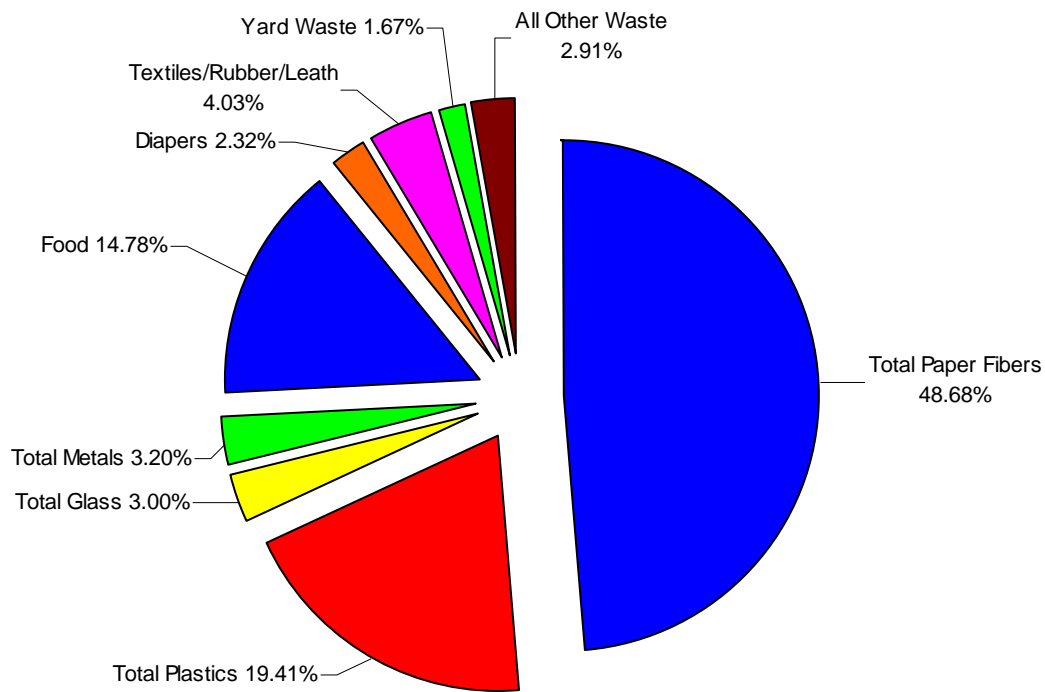
Table A.24 presents a summary of the volume data for commercial loads sampled at this facility. The largest portions of the consolidated commercial waste stream at this facility, by volume, were the paper fibers component at 47.22%, the plastics component at 37.59%, and the textiles/rubber/leather category at 5.37%, respectively. The paper fibers component and plastics component combined accounted for almost 85% of the volume of the commercial loads sampled at this facility. Chart A.6 presents a graphic representation of the consolidated commercial volume data for the Pheasant Point Landfill.

**TABLE A.23**  
**COMMERCIAL WEIGHT DATA SUMMARY FOR THE PHEASANT POINT LANDFILL**

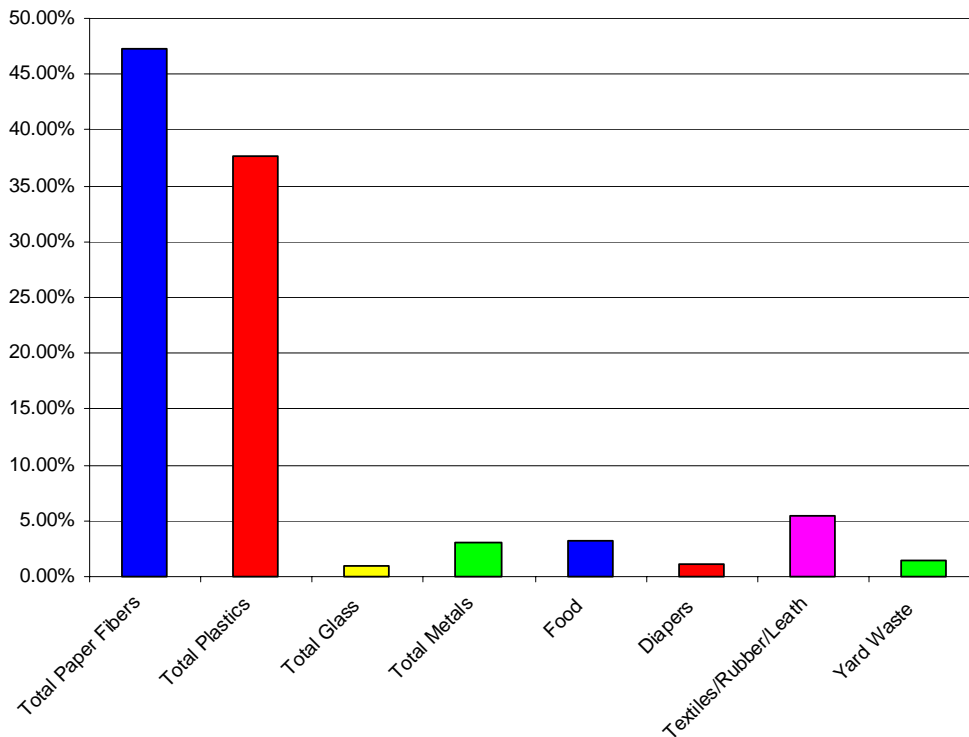
<b>Material Category/Component</b>	<b>Net Weight (pounds)</b>	<b>% of Material Category</b>	<b>% of Sorted Sample</b>
Cardboard	2,887.09	29.53%	14.37%
Office Paper	1,225.77	12.54%	6.10%
Newsprint	807.91	8.26%	4.02%
Magazines	575.36	5.88%	2.86%
Paperboard/Liner Board	906.75	9.27%	4.51%
Mixed Paper	3,373.98	34.51%	16.80%
<b>TOTAL PAPER FIBERS</b>	<b>9,776.86</b>		<b>48.68%</b>
PET #1	686.17	17.60%	3.42%
HDPE #2	253.53	6.50%	1.26%
Other Numbered Containers	525.70	13.49%	2.62%
Plastic Film/Wrap/Bags	1,462.70	37.52%	7.28%
Other Plastics	969.84	24.88%	4.83%
<b>TOTAL PLASTICS</b>	<b>3,897.94</b>		<b>19.41%</b>
Clear Glass Containers	295.60	49.01%	1.47%
Brown Glass Containers	240.61	39.89%	1.20%
Green Glass Containers	45.59	7.56%	0.23%
Blue Glass Containers	4.37	0.72%	0.02%
Other Glass	16.96	2.81%	0.08%
<b>TOTAL GLASS</b>	<b>603.13</b>		<b>3.00%</b>
Aluminum Cans	200.11	31.13%	1.00%
Tin Cans	197.09	30.66%	0.98%
Other Aluminum	55.51	8.63%	0.28%
Other Tin	59.20	9.21%	0.29%
Other Mixed Metals	130.95	20.37%	0.65%
<b>TOTAL METALS</b>	<b>642.86</b>		<b>3.20%</b>
Food	2,968.52		14.78%
Diapers	465.67		2.32%
Textiles/Rubber/Leather	808.87		4.03%
Yard Waste	334.97		1.67%
Household Hazardous Waste	0.49		0.00%
Electronic Waste	49.88		0.25%
Dry-Cell Batteries	11.92		0.06%
Misc. C/D Waste	111.53		0.56%
Wood	187.17		0.93%
Empty Aerosol Cans	27.54		0.14%
Non-Distinct Waste	152.15		0.76%
Other Misc. Wastes	45.71		0.23%
<b>TOTAL WEIGHT OF SORTED SAMPLE</b>	<b>20,085.21</b>		<b>100.00%</b>

**TABLE A.24**  
**COMMERCIAL VOLUME DATA SUMMARY FOR THE PHEASANT POINT LANDFILL**

<b>Material Category/Component</b>	<b>Volume (cubic feet)</b>	<b>% of Material Category</b>	<b>% of Sorted Sample</b>
Cardboard	386.49	19.11%	9.03%
Office Paper	227.84	11.27%	5.32%
Newsprint	125.84	6.22%	2.94%
Magazines	104.80	5.18%	2.45%
Paperboard/Liner Board	350.10	17.31%	8.18%
Mixed Paper	826.96	40.90%	19.31%
<b>TOTAL PAPER FIBERS</b>	<b>2,022.03</b>		<b>47.22%</b>
PET #1	276.68	17.19%	6.46%
HDPE #2	156.50	9.72%	3.65%
Other Numbered Containers	268.21	16.66%	6.26%
Plastic Film/Wrap/Bags	592.19	36.79%	13.83%
Other Plastics	315.91	19.63%	7.38%
<b>TOTAL PLASTICS</b>	<b>1,609.49</b>		<b>37.59%</b>
Clear Glass Containers	26.35	61.94%	0.62%
Brown Glass Containers	13.72	32.25%	0.32%
Green Glass Containers	2.47	5.82%	0.06%
Blue Glass Containers			
Other Glass			
<b>TOTAL GLASS</b>	<b>42.54</b>		<b>0.99%</b>
Aluminum Cans	73.57	57.80%	1.72%
Tin Cans	38.12	29.95%	0.89%
Other Aluminum	15.59	12.25%	0.36%
Other Tin			
Other Mixed Metals			
<b>TOTAL METALS</b>	<b>127.28</b>		<b>2.97%</b>
Food	138.26		3.23%
Diapers	48.61		1.14%
Textiles/Rubber/Leather	229.79		5.37%
Yard Waste	63.80		1.49%
<b>TOTAL VOLUME OF SORTED SAMPLE</b>	<b>4,281.81</b>		<b>100.00%</b>



**CHART A.5**  
**DISTRIBUTION OF THE CONSOLIDATED COMMERCIAL**  
**WEIGHT DATA FOR THE PHEASANT POINT LANDFILL**



**CHART A.6**  
**DISTRIBUTION OF THE CONSOLIDATED COMMERCIAL**  
**VOLUME DATA FOR THE PHEASANT POINT LANDFILL**



### A.6.3 Waste Stream Comparison

As previously stated, 208 loads of solid waste were sampled at the Pheasant Point Landfill during the four seasonal field sorting events undertaken for this study. Of these samples, 122 contained residential waste and 86 were comprised of commercial waste. When the data for all 208 samples was combined, the largest portion, by weight, was the paper fibers component at 40.21%. The paper fibers component found in commercial loads (48.68%) was 8.47% higher than that found in all of the 208 samples combined. Conversely, the paper fibers component found in residential loads (34.25%) was 5.96% lower than that found in all of the 208 samples combined.

The second largest portion of the 208 combined samples, by weight, was the plastics component at 19.96%. When the plastics component of the commercial samples (19.41%) was compared to the plastics component of the 208 combined samples, the difference was less than 1.00%. This was also the case when the plastics component of the residential samples (20.36%) was compared to the plastics component of the 208 combined samples.

The third largest portion of the 208 combined samples, by weight, was the food category at 15.44%. Food found in the commercial samples at this facility was 0.66% less (14.78%) when compared to that found in all of the 208 combined samples; food found in the residential samples at this facility was 0.46% higher (15.90%) when compared to that found in all of the 208 combined samples.

By volume, the largest portion of the combined samples was the paper fibers component at 40.96%. Commercial samples contained 6.26% more paper fibers (47.22%), by volume, than the 208 combined samples. Residential samples contained 4.28% less paper fibers (36.68%), by volume, than the combined samples.

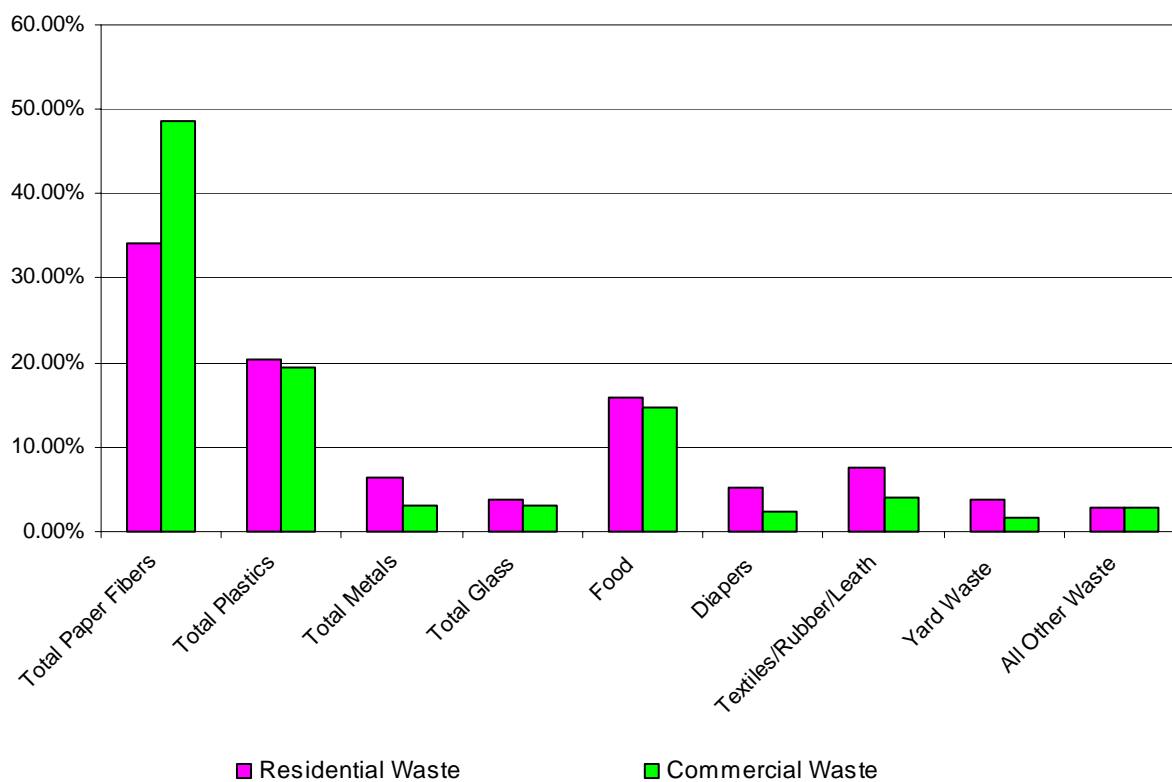
The second largest portion of the combined 208 samples, by volume, was the plastics component at 37.95%. When the this component of the commercial samples (37.59%) was compared to the 208 combined samples, the difference was less than 0.50%. This was also the case when the plastics component of the residential samples (38.20%) was compared to the plastics component of the 208 combined samples.

The textiles/rubber/leather category for the combined samples was the third largest portion, by volume, at 7.99%. Commercial samples contained 2.62% less textiles/rubber/leather (5.37%), by volume, than the 208 combined samples. Residential samples contained 1.79% more textiles/rubber/leather (9.78%), by volume, than the combined samples at this facility.

Table A.25 presents a comparison of the residential and commercial waste weight data for the Pheasant Point Landfill for the consolidated four seasonal field sorting events. Chart A.7 presents a graphic representation of this data.

TABLE A.25  
COMPARISON OF THE CONSOLIDATED WEIGHT DATA FOR  
RESIDENTIAL AND COMMERCIAL SAMPLES AT THE PHEASANT POINT LANDFILL

CONSOLIDATED FIELD SORTING EVENTS (FALL 2007, WINTER 2008, SPRING 2008, AND SUMMER 2008)		
Material Category/Component	Percentage of the Net Weight of the Sorted Samples	
	Residential Samples	Commercial Samples
Cardboard	1.85%	14.37%
Office Paper	2.71%	6.10%
Newsprint	6.50%	4.02%
Magazines	3.70%	2.86%
Paperboard/Liner Board	5.98%	4.51%
Mixed Paper	13.52%	16.80%
<b>TOTAL PAPER FIBERS</b>	<b>34.25%</b>	<b>48.68%</b>
PET #1	2.87%	3.42%
HDPE #2	1.82%	1.26%
Other Numbered Containers	2.31%	2.62%
Plastic Film/Wrap/Bags	7.37%	7.28%
Other Plastics	5.99%	4.83%
<b>TOTAL PLASTICS</b>	<b>20.36%</b>	<b>19.41%</b>
Clear Glass Containers	3.33%	1.47%
Brown Glass Containers	1.94%	1.20%
Green Glass Containers	0.86%	0.23%
Blue Glass Containers	0.04%	0.02%
Other Glass	0.17%	0.08%
<b>TOTAL GLASS</b>	<b>6.33%</b>	<b>3.00%</b>
Aluminum Cans	1.35%	1.00%
Tin Cans	1.67%	0.98%
Other Aluminum	0.38%	0.28%
Other Tin	0.16%	0.29%
Other Mixed Metals	0.28%	0.65%
<b>TOTAL METALS</b>	<b>3.84%</b>	<b>3.20%</b>
Food	15.90%	14.78%
Diapers	5.16%	2.32%
Textiles/Rubber/Leather	7.56%	4.03%
Yard Waste	3.74%	1.67%
Household Hazardous Waste	0.03%	0.00%
Electronic Waste	0.34%	0.25%
Dry-Cell Batteries	0.08%	0.06%
Misc. C/D Waste	0.32%	0.56%
Wood	0.50%	0.93%
Empty Aerosol Cans	0.24%	0.14%
Non-Distinct Waste	1.35%	0.76%
Other Misc. Wastes	0.01%	0.23%



**CHART A.7**  
**DISTRIBUTION OF CONSOLIDATED WEIGHT DATA FOR**  
**RESIDENTIAL AND COMMERCIAL SAMPLES AT THE PHEASANT POINT LANDFILL**

## **A.7 VISUAL INSPECTION ANALYSIS**

A visual inspection of each of the loads selected for sampling was undertaken as a part of this study. At the Pheasant Point Landfill, a total of 208 loads were sampled during the four seasonal field sorting events. During the Fall 2007 event, 57 samples were captured; 53 samples were captured during the Winter 2008 event; 38 samples were captured during the Spring 2008 event; and, another 60 samples were captured during the Summer 2008 event. Table A.26 and Table A.27 present summaries of the items sighted while conducting the visual inspection of the 208 sampled loads at this facility.

The visual inspection process involved inspecting a selected load to determine if materials or items from a predetermined list were included in the load. If a material or item on the predetermined list was found in the load, it was so noted on the inspection form. For select items on the list, the quantity of the item found in the load was recorded. Table A.24 provides the inspection results for those items where the quantity of the item was noted. Table A.25 presents the remainder of the items on the predetermined list and in how many loads these items were found.

In Table A.26, the most frequently found item in the loads was small appliances. Small appliances were found in 37.5% of the loads and a total of 93 small appliances were found in the 208 sampled loads. The second most frequently found item was wood pallets; 22.6% of the loads and a total of 111 wood pallets were found in the 208 sampled loads. The third most often sighted item was computer printers. Computer printers were found in 10.6% of the loads and a total of 22 printers were found in the 208 sampled loads.

As noted in the previous paragraph, computer printers were found in 10.6% of the loads. Of the eight electronic items listed (CPUs, keyboards, monitors, printers, televisions, stereos, speakers, and VCR or DVD players) every item was sighted in at least one load. The other most sighted electronic equipment included stereos, VCR or DVD players, and televisions.

Of the other ten items listed in Table A.26, the most frequently sighted items were small appliances, wood pallets, and mattresses. All ten items were identified in at least one load. The three items sighted the least were large appliances, fluorescent bulbs, and dead animals.

**TABLE A.26**  
**QUANTIFIED VISUAL INSPECTION INFORMATION**  
**FOR THE PHEASANT POINT LANDFILL**

Quantified Items	Fall 2007 57 Samples	Winter 2008 53 Samples	Spring 2008 38 Samples	Summer 2008 60 Samples	Consolidated 208 Samples	Total Number of Items Sighted
	Percent of sampled loads in which the following were noted:					
CPUs	5.3	9.4	5.3	3.3	5.8	12
Keyboards	1.8	7.5	2.6	1.7	3.4	10
Monitors	10.5	5.7	5.3	3.3	6.3	15
Printers	10.5	18.9	7.9	5.0	10.6	22
Televisions	7.0	5.7	5.3	11.7	7.7	18
Stereos	3.5	13.2	15.8	3.3	8.2	17
Speakers	7.0	7.5	0.0	1.7	4.3	9
VCR or DVD Players	8.8	9.4	5.3	3.3	6.7	17
Tires	10.5	9.4	13.2	6.7	9.6	31
Wood Pallets	24.6	17.0	28.9	21.7	22.6	111
Small Appliances	38.6	47.2	23.7	36.7	37.5	93
Large Appliances	1.8	3.8	2.6	8.3	4.3	9
Sofas	12.3	11.3	0.0	6.7	8.2	17
Stuffed Chairs	3.5	13.2	0.0	1.7	4.8	11
Mattresses	14.0	7.5	13.2	6.7	10.1	33
Fluorescent Bulbs	0.0	0.0	0.0	1.7	0.5	1
Oil Filters	0.0	7.5	0.0	0.0	1.9	25
Dead Animals	0.0	1.9	0.0	0.0	0.5	1

Table A.27 presents 32 different items that were sighted but not quantified when found in a sampled load. Of these 32 items, the three most frequently identified items were lumber, plastic bins, and carpet. All of the 32 items were sighted in at least one sampled load. The items that were sighted the least were doors, windows, shingles, and siding. Eight of the 32 items were sighted in at least 25% of the loads and 14 of the 32 items were sighted in at least 10% of the loads.

**TABLE A.27**  
**VISUAL INSPECTION RESULTS FOR THE PHEASANT POINT LANDFILL**

Observed Items	Fall 2007 57 Samples	Winter 2008 53 Samples	Spring 2008 38 Samples	Summer 2008 60 Samples	Consolidated 208 Samples
	Percent of sampled loads in which the following were noted:				
Lumber	63.2	39.6	78.9	60.0	59.1
Plumbing Fixtures	8.8	22.6	2.6	1.7	9.1
Electric Wire/Cable	26.3	18.9	7.9	13.3	17.3
Insulation	12.3	3.8	5.3	0.0	5.3
Siding	1.8	0.0	0.0	1.7	1.0
Shingles	7.0	1.9	0.0	0.0	2.4
PVC Pipe	0.0	5.7	2.6	8.3	4.3
Plastic Strap	0.0	17.0	21.1	15.0	12.5
Carpet	54.4	50.9	44.7	45.0	49.0
Metal	47.4	24.5	31.6	16.7	29.8
Doors	7.0	0.0	5.3	1.7	3.4
Windows	1.8	3.8	5.3	0.0	2.4
Drywall	3.5	18.9	7.9	6.7	9.1
Linoleum	3.5	7.5	13.2	0.0	5.3
Styrofoam	35.1	30.2	36.8	33.3	33.7
Plastic Bins	56.1	43.4	81.6	45.0	54.3
Patio Furniture	15.8	1.9	7.9	8.3	8.7
Wood Furniture	31.6	43.4	26.3	15.0	28.8
Metal Furniture	24.6	18.9	18.4	13.3	18.8
Office Furniture	3.5	9.4	2.6	3.3	4.8
Yard Equipment	5.3	0.0	10.5	6.7	5.3
Garden Hose	38.6	9.4	31.6	20.0	24.5
Bicycles	5.3	1.9	5.3	3.3	3.8
Child Car Seats	15.8	3.8	5.3	5.0	7.7
Strollers	5.3	1.9	7.9	3.3	4.3
Plastic Toys	28.1	22.6	23.7	18.3	23.1
Stuffed Toys	5.3	11.3	0.0	0.0	4.3
Books	0.0	1.9	10.5	5.0	3.8
Car Parts – Body	12.3	11.3	15.8	5.0	10.6
Car Parts – Engine	8.8	7.5	2.6	0.0	4.8
Limbs & Brush	24.6	24.5	57.9	30.0	32.2
Yard Waste	28.1	1.9	47.4	36.7	27.4

# WEIGHT DATA

SEASONAL SUMMARY INFORMATION			
FACILITY	Pheasant Point Landfill - Omaha		
SEASON	Fall 2007		
NUMBER OF SAMPLES	57 samples		
TOTAL NET WEIGHT OF SAMPLED LOADS	496.53 tons		
Material Category	Net Weight (pounds)	% of Material Category	% of Sorted Sample
Cardboard	1,022.79	17.82%	7.46%
Office Paper	562.67	9.81%	4.10%
Newsprint	967.28	16.86%	7.05%
Magazines	424.43	7.40%	3.09%
Paperboard/Liner Board	826.97	14.41%	6.03%
Mixed Paper	1,934.15	33.71%	14.10%
<b>TOTAL PAPER FIBERS</b>	<b>5,738.29</b>		<b>41.83%</b>
PET #1	367.28	11.93%	2.68%
HDPE #2	143.88	4.67%	1.05%
Other Numbered Containers	416.21	13.51%	3.03%
Plastic Film/Wrap/Bags	837.28	27.19%	6.10%
Other Plastics	1,315.09	42.70%	9.59%
<b>TOTAL PLASTICS</b>	<b>3,079.74</b>		<b>22.45%</b>
Clear Glass Containers	317.99	49.36%	2.32%
Brown Glass Containers	245.67	38.13%	1.79%
Green Glass Containers	61.10	9.48%	0.45%
Blue Glass Containers	3.00	0.47%	0.02%
Other Glass	16.52	2.56%	0.12%
<b>TOTAL GLASS</b>	<b>644.28</b>		<b>4.70%</b>
Aluminum Cans	168.39	37.66%	1.23%
Tin Cans	172.02	38.48%	1.25%
Other Aluminum	44.25	9.90%	0.32%
Other Tin	9.57	2.14%	0.07%
Other Mixed Metals	52.86	11.82%	0.39%
<b>TOTAL METALS</b>	<b>447.09</b>		<b>3.26%</b>
Food	1,688.57		12.31%
Diapers	572.87		4.18%
Textiles/Rubber/Leather	848.62		6.19%
Yard Waste	446.44		3.25%
Household Hazardous Waste	5.99		0.04%
Electronic Waste	36.70		0.27%
Dry-Cell Batteries	9.22		0.07%
Misc. C/D Waste	18.03		0.13%
Wood	74.35		0.54%
Empty Aerosol Cans	26.74		0.19%
Non-Distinct Waste	35.73		0.26%
Other Misc. Wastes	46.32		0.34%
<b>TOTAL WEIGHT OF SORTED SAMPLE</b>	<b>13,718.98</b>		<b>100.00%</b>

# VOLUME DATA

SEASONAL SUMMARY INFORMATION			
FACILITY	Pheasant Point Landfill - Omaha		
SEASON	Fall 2007		
NUMBER OF SAMPLES	57 samples		
TOTAL NET WEIGHT OF SAMPLED LOADS	496.53 tons		
Material Category	Volume (cubic feet)	% of Material Category	% of Sorted Sample
Cardboard	136.92	10.84%	4.42%
Office Paper	104.59	8.28%	3.38%
Newsprint	150.67	11.93%	4.86%
Magazines	77.31	6.12%	2.50%
Paperboard/Liner Board	319.29	25.28%	10.31%
Mixed Paper	474.06	37.54%	15.31%
<b>TOTAL PAPER FIBERS</b>	<b>1,262.83</b>		<b>40.77%</b>
PET #1	148.10	12.17%	4.78%
HDPE #2	88.81	7.30%	2.87%
Other Numbered Containers	212.35	17.45%	6.86%
Plastic Film/Wrap/Bags	338.98	27.86%	10.94%
Other Plastics	428.37	35.21%	13.83%
<b>TOTAL PLASTICS</b>	<b>1,216.61</b>		<b>39.28%</b>
Clear Glass Containers	28.34	62.07%	0.92%
Brown Glass Containers	14.01	30.67%	0.45%
Green Glass Containers	3.32	7.26%	0.11%
Blue Glass Containers			
Other Glass			
<b>TOTAL GLASS</b>	<b>45.66</b>		<b>1.47%</b>
Aluminum Cans	61.91	57.53%	2.00%
Tin Cans	33.27	30.92%	1.07%
Other Aluminum	12.43	11.55%	0.40%
Other Tin			
Other Mixed Metals			
<b>TOTAL METALS</b>	<b>107.61</b>		<b>3.47%</b>
Food	78.65		2.54%
Diapers	59.80		1.93%
Textiles/Rubber/Leather	241.09		7.78%
Yard Waste	85.04		2.75%
<b>TOTAL VOLUME OF SORTED SAMPLE</b>	<b>3,097.28</b>		<b>100.00%</b>
<b>SAMPLE NOTES:</b>			



# WEIGHT DATA

DAILY SUMMARY INFORMATION			
FACILITY	Pheasant Point Landfill - Omaha		
DAY AND DATE	Monday, September 24, 2007		
NUMBER OF SAMPLES	8 samples		
TOTAL NET WEIGHT OF SAMPLED LOADS	67.9 tons		
Material Category	Net Weight (pounds)	% of Material Category	% of Sorted Sample
Cardboard	112.00	13.04%	5.27%
Office Paper	46.41	5.40%	2.19%
Newsprint	163.49	19.03%	7.70%
Magazines	95.99	11.17%	4.52%
Paperboard/Liner Board	182.25	21.22%	8.58%
Mixed Paper	258.84	30.13%	12.19%
<b>TOTAL PAPER FIBERS</b>	<b>858.98</b>		<b>40.44%</b>
PET #1	45.81	10.11%	2.16%
HDPE #2	15.61	3.44%	0.73%
Other Numbered Containers	10.43	2.30%	0.49%
Plastic Film/Wrap/Bags	92.72	20.46%	4.37%
Other Plastics	288.58	63.68%	13.59%
<b>TOTAL PLASTICS</b>	<b>453.15</b>		<b>21.34%</b>
Clear Glass Containers	50.44	48.81%	2.37%
Brown Glass Containers	46.08	44.59%	2.17%
Green Glass Containers	6.83	6.61%	0.32%
Blue Glass Containers	0.00	0.00%	0.00%
Other Glass	0.00	0.00%	0.00%
<b>TOTAL GLASS</b>	<b>103.35</b>		<b>4.87%</b>
Aluminum Cans	24.90	39.80%	1.17%
Tin Cans	27.22	43.50%	1.28%
Other Aluminum	6.33	10.12%	0.30%
Other Tin	0.76	1.21%	0.04%
Other Mixed Metals	3.36	5.37%	0.16%
<b>TOTAL METALS</b>	<b>62.57</b>		<b>2.95%</b>
Food	327.22		15.41%
Diapers	86.92		4.09%
Textiles/Rubber/Leather	148.01		6.97%
Yard Waste	50.98		2.40%
Household Hazardous Waste	0.00		0.00%
Electronic Waste	6.46		0.30%
Dry-Cell Batteries	0.36		0.02%
Misc. C/D Waste	0.00		0.00%
Wood	0.51		0.02%
Empty Aerosol Cans	3.81		0.18%
Non-Distinct Waste	1.61		0.08%
Other Misc. Wastes	20.01		0.94%
<b>TOTAL WEIGHT OF SORTED SAMPLE</b>	<b>2,123.94</b>		<b>100.00%</b>

# VOLUME DATA

DAILY SUMMARY INFORMATION			
FACILITY	Pheasant Point Landfill - Omaha		
DAY AND DATE	Monday, September 24, 2007		
NUMBER OF SAMPLES	8 samples		
TOTAL NET WEIGHT OF SAMPLED LOADS	67.9 tons		
Material Category	Volume (cubic feet)	% of Material Category	% of Sorted Sample
Cardboard	14.99	7.48%	3.22%
Office Paper	8.63	4.31%	1.85%
Newsprint	25.47	12.71%	5.48%
Magazines	17.48	8.73%	3.76%
Paperboard/Liner Board	70.37	35.12%	15.13%
Mixed Paper	63.44	31.66%	13.64%
<b>TOTAL PAPER FIBERS</b>	<b>200.38</b>		<b>43.08%</b>
PET #1	18.47	11.20%	3.97%
HDPE #2	9.64	5.84%	2.07%
Other Numbered Containers	5.32	3.23%	1.14%
Plastic Film/Wrap/Bags	37.54	22.76%	8.07%
Other Plastics	94.00	56.98%	20.21%
<b>TOTAL PLASTICS</b>	<b>164.97</b>		<b>35.47%</b>
Clear Glass Containers	4.50	59.99%	0.97%
Brown Glass Containers	2.63	35.06%	0.56%
Green Glass Containers	0.37	4.95%	0.08%
Blue Glass Containers			
Other Glass			
<b>TOTAL GLASS</b>	<b>7.49</b>		<b>1.61%</b>
Aluminum Cans	9.15	56.52%	1.97%
Tin Cans	5.26	32.50%	1.13%
Other Aluminum	1.78	10.98%	0.38%
Other Tin			
Other Mixed Metals			
<b>TOTAL METALS</b>	<b>16.20</b>		<b>3.48%</b>
Food	15.24		3.28%
Diapers	9.07		1.95%
Textiles/Rubber/Leather	42.05		9.04%
Yard Waste	9.71		2.09%
<b>TOTAL VOLUME OF SORTED SAMPLE</b>	<b>465.11</b>		<b>100.00%</b>
<b>SAMPLE NOTES:</b>			

# WEIGHT DATA

FACILITY	Pheasant Point Landfill - Omaha		
DAY AND DATE	Monday, September 24, 2007		
SAMPLE NUMBER	0924D1.01		
ORIGIN OF WASTE - COUNTY/COMMUNITY	Douglas County - Omaha		
TYPE OF WASTE	Commercial	Apartments + Offices	
		Restaurants + Schools	
NET WEIGHT AND TYPE OF TRUCK	6.8 tons	Rear Packer	
DRIVER OBSERVATIONS			
Material Category	Net Weight (pounds)	% of Material Category	% of Sorted Sample
Cardboard	29.87	14.73%	10.14%
Office Paper	24.97	12.32%	8.48%
Newsprint	10.06	4.96%	3.42%
Magazines	37.95	18.72%	12.89%
Paperboard/Liner Board	45.27	22.33%	15.37%
Mixed Paper	54.61	26.94%	18.54%
TOTAL PAPER FIBERS	202.73		68.84%
PET #1	4.66	11.47%	1.58%
HDPE #2	0.00	0.00%	0.00%
Other Numbered Containers	0.00	0.00%	0.00%
Plastic Film/Wrap/Bags	9.48	23.33%	3.22%
Other Plastics	26.50	65.21%	9.00%
TOTAL PLASTICS	40.64		13.80%
Clear Glass Containers	1.10	71.90%	0.37%
Brown Glass Containers	0.43	28.10%	0.15%
Green Glass Containers	0.00	0.00%	0.00%
Blue Glass Containers	0.00	0.00%	0.00%
Other Glass	0.00	0.00%	0.00%
TOTAL GLASS	1.53		0.52%
Aluminum Cans	2.74	93.20%	0.93%
Tin Cans	0.20	6.80%	0.07%
Other Aluminum	0.00	0.00%	0.00%
Other Tin	0.00	0.00%	0.00%
Other Mixed Metals	0.00	0.00%	0.00%
TOTAL METALS	2.94		1.00%
Food	23.00		7.81%
Diapers	0.00		0.00%
Textiles/Rubber/Leather	5.18		1.76%
Yard Waste	0.00		0.00%
Household Hazardous Waste	0.00		0.00%
Electronic Waste	0.00		0.00%
Dry-Cell Batteries	0.00		0.00%
Misc. C/D Waste	0.00		0.00%
Wood	0.00		0.00%
Empty Aerosol Cans	0.00		0.00%
Non-Distinct Waste	1.61		0.55%
Other Misc. Wastes	16.85		5.72%
TOTAL WEIGHT OF SORTED SAMPLE	294.48		100.00%

# VOLUME DATA

<b>FACILITY</b>	Pheasant Point Landfill - Omaha		
<b>DAY AND DATE</b>	Monday, September 24, 2007		
<b>SAMPLE NUMBER</b>	0924D1.01		
<b>ORIGIN OF WASTE - COUNTY/COMMUNITY</b>	Douglas County - Omaha		
<b>TYPE OF WASTE</b>	Commercial	Apartments + Offices Restaurants + Schools	
<b>NET WEIGHT AND TYPE OF TRUCK</b>	6.8 tons	Rear Packer	
<b>DRIVER OBSERVATIONS</b>			
<b>Material Category</b>	<b>Volume (cubic feet)</b>	<b>% of Material Category</b>	<b>% of Sorted Sample</b>
Cardboard	4.00	8.33%	6.05%
Office Paper	4.64	9.67%	7.03%
Newsprint	1.57	3.27%	2.37%
Magazines	6.91	14.41%	10.47%
Paperboard/Liner Board	17.48	36.43%	26.47%
Mixed Paper	13.38	27.89%	20.27%
<b>TOTAL PAPER FIBERS</b>	<b>47.98</b>		<b>72.65%</b>
PET #1	1.88	13.10%	2.85%
HDPE #2	0.00	0.00%	0.00%
Other Numbered Containers	0.00	0.00%	0.00%
Plastic Film/Wrap/Bags	3.84	26.75%	5.81%
Other Plastics	8.63	60.16%	13.07%
<b>TOTAL PLASTICS</b>	<b>14.35</b>		<b>21.73%</b>
Clear Glass Containers	0.10	80.00%	0.15%
Brown Glass Containers	0.02	20.00%	0.04%
Green Glass Containers	0.00	0.00%	0.00%
Blue Glass Containers			
Other Glass			
<b>TOTAL GLASS</b>	<b>0.12</b>		<b>0.19%</b>
Aluminum Cans	1.01	96.30%	1.53%
Tin Cans	0.04	3.70%	0.06%
Other Aluminum	0.00	0.00%	0.00%
Other Tin			
Other Mixed Metals			
<b>TOTAL METALS</b>	<b>1.05</b>		<b>1.58%</b>
Food	1.07		1.62%
Diapers	0.00		0.00%
Textiles/Rubber/Leather	1.47		2.23%
Yard Waste	0.00		0.00%
<b>TOTAL VOLUME OF SORTED SAMPLE</b>	<b>66.04</b>		<b>100.00%</b>
<b>SAMPLE NOTES:</b>			

# WEIGHT DATA

FACILITY	Pheasant Point Landfill - Omaha		
DAY AND DATE	Monday, September 24, 2007		
SAMPLE NUMBER	0924D1.02		
ORIGIN OF WASTE - COUNTY/COMMUNITY	Douglas County - Omaha		
TYPE OF WASTE	Residential	Single Family	
NET WEIGHT AND TYPE OF TRUCK	6.69 tons	Rear Packer	
DRIVER OBSERVATIONS			
Material Category	Net Weight (pounds)	% of Material Category	% of Sorted Sample
Cardboard	9.76	11.46%	3.21%
Office Paper	2.86	3.36%	0.94%
Newsprint	35.38	41.56%	11.62%
Magazines	3.29	3.86%	1.08%
Paperboard/Liner Board	19.85	23.32%	6.52%
Mixed Paper	13.99	16.43%	4.59%
TOTAL PAPER FIBERS	85.13		27.96%
PET #1	5.82	11.35%	1.91%
HDPE #2	5.06	9.87%	1.66%
Other Numbered Containers	2.13	4.15%	0.70%
Plastic Film/Wrap/Bags	20.25	39.49%	6.65%
Other Plastics	18.02	35.14%	5.92%
TOTAL PLASTICS	51.28		16.84%
Clear Glass Containers	5.28	30.29%	1.73%
Brown Glass Containers	11.67	66.95%	3.83%
Green Glass Containers	0.48	2.75%	0.16%
Blue Glass Containers	0.00	0.00%	0.00%
Other Glass	0.00	0.00%	0.00%
TOTAL GLASS	17.43		5.72%
Aluminum Cans	5.98	44.26%	1.96%
Tin Cans	3.74	27.68%	1.23%
Other Aluminum	0.35	2.59%	0.11%
Other Tin	0.08	0.59%	0.03%
Other Mixed Metals	3.36	24.87%	1.10%
TOTAL METALS	13.51		4.44%
Food	39.09		12.84%
Diapers	29.66		9.74%
Textiles/Rubber/Leather	41.82		13.74%
Yard Waste	23.49		7.72%
Household Hazardous Waste	0.00		0.00%
Electronic Waste	0.85		0.28%
Dry-Cell Batteries	0.36		0.12%
Misc. C/D Waste	0.00		0.00%
Wood	0.51		0.17%
Empty Aerosol Cans	1.34		0.44%
Non-Distinct Waste	0.00		0.00%
Other Misc. Wastes	0.00		0.00%
TOTAL WEIGHT OF SORTED SAMPLE	304.47		100.00%

# VOLUME DATA

VOLUME DATA			
FACILITY	Pheasant Point Landfill - Omaha		
DAY AND DATE	Monday, September 24, 2007		
SAMPLE NUMBER	0924D1.02		
ORIGIN OF WASTE - COUNTY/COMMUNITY	Douglas County - Omaha		
TYPE OF WASTE	Residential	Single Family	
NET WEIGHT AND TYPE OF TRUCK	6.69 tons	Rear Packer	
DRIVER OBSERVATIONS			
Material Category	Volume (cubic feet)	% of Material Category	% of Sorted Sample
Cardboard	1.31	6.86%	2.01%
Office Paper	0.53	2.79%	0.82%
Newsprint	5.51	28.94%	8.46%
Magazines	0.60	3.15%	0.92%
Paperboard/Liner Board	7.66	40.25%	11.77%
Mixed Paper	3.43	18.01%	5.27%
TOTAL PAPER FIBERS	19.04		29.24%
PET #1	2.35	11.38%	3.60%
HDPE #2	3.12	15.14%	4.80%
Other Numbered Containers	1.09	5.27%	1.67%
Plastic Film/Wrap/Bags	8.20	39.75%	12.59%
Other Plastics	5.87	28.46%	9.01%
TOTAL PLASTICS	20.63		31.67%
Clear Glass Containers	0.47	40.50%	0.72%
Brown Glass Containers	0.67	57.26%	1.02%
Green Glass Containers	0.03	2.24%	0.04%
Blue Glass Containers			
Other Glass			
TOTAL GLASS	1.16		1.78%
Aluminum Cans	2.20	72.79%	3.38%
Tin Cans	0.72	23.95%	1.11%
Other Aluminum	0.10	3.26%	0.15%
Other Tin			
Other Mixed Metals			
TOTAL METALS	3.02		4.64%
Food	1.82		2.80%
Diapers	3.10		4.75%
Textiles/Rubber/Leather	11.88		18.24%
Yard Waste	4.47		6.87%
TOTAL VOLUME OF SORTED SAMPLE	65.12		100.00%
SAMPLE NOTES:			

# WEIGHT DATA

FACILITY	Pheasant Point Landfill - Omaha		
DAY AND DATE	Monday, September 24, 2007		
SAMPLE NUMBER	0924D1.03		
ORIGIN OF WASTE - COUNTY/COMMUNITY	Douglas County - Omaha		
TYPE OF WASTE	Residential	Single Family	
NET WEIGHT AND TYPE OF TRUCK	7.97 tons	Rear Packer	
DRIVER OBSERVATIONS			
Material Category	Net Weight (pounds)	% of Material Category	% of Sorted Sample
Cardboard	14.73	11.91%	4.94%
Office Paper	0.89	0.72%	0.30%
Newsprint	33.58	27.16%	11.26%
Magazines	24.98	20.20%	8.38%
Paperboard/Liner Board	15.41	12.46%	5.17%
Mixed Paper	34.05	27.54%	11.42%
TOTAL PAPER FIBERS	123.64		41.47%
PET #1	5.36	8.53%	1.80%
HDPE #2	0.64	1.02%	0.21%
Other Numbered Containers	0.00	0.00%	0.00%
Plastic Film/Wrap/Bags	7.39	11.77%	2.48%
Other Plastics	49.42	78.68%	16.58%
TOTAL PLASTICS	62.81		21.07%
Clear Glass Containers	13.69	49.48%	4.59%
Brown Glass Containers	13.98	50.52%	4.69%
Green Glass Containers	0.00	0.00%	0.00%
Blue Glass Containers	0.00	0.00%	0.00%
Other Glass	0.00	0.00%	0.00%
TOTAL GLASS	27.67		9.28%
Aluminum Cans	2.63	24.44%	0.88%
Tin Cans	4.91	45.63%	1.65%
Other Aluminum	3.22	29.93%	1.08%
Other Tin	0.00	0.00%	0.00%
Other Mixed Metals	0.00	0.00%	0.00%
TOTAL METALS	10.76		3.61%
Food	38.72		12.99%
Diapers	0.00		0.00%
Textiles/Rubber/Leather	32.52		10.91%
Yard Waste	2.00		0.67%
Household Hazardous Waste	0.00		0.00%
Electronic Waste	0.00		0.00%
Dry-Cell Batteries	0.00		0.00%
Misc. C/D Waste	0.00		0.00%
Wood	0.00		0.00%
Empty Aerosol Cans	0.00		0.00%
Non-Distinct Waste	0.00		0.00%
Other Misc. Wastes	0.00		0.00%
TOTAL WEIGHT OF SORTED SAMPLE	298.12		100.00%

# VOLUME DATA

FACILITY	Pheasant Point Landfill - Omaha		
DAY AND DATE	Monday, September 24, 2007		
SAMPLE NUMBER	0924D1.03		
ORIGIN OF WASTE - COUNTY/COMMUNITY	Douglas County - Omaha		
TYPE OF WASTE	Residential	Single Family	
NET WEIGHT AND TYPE OF TRUCK	7.97 tons	Rear Packer	
DRIVER OBSERVATIONS			
Material Category	Volume	% of Material	% of Sorted
	(cubic feet)	Category	Sample
Cardboard	1.97	7.52%	3.08%
Office Paper	0.17	0.63%	0.26%
Newsprint	5.23	19.95%	8.16%
Magazines	4.55	17.36%	7.10%
Paperboard/Liner Board	5.95	22.70%	9.28%
Mixed Paper	8.35	31.84%	13.02%
TOTAL PAPER FIBERS	26.21		40.88%
PET #1	2.16	9.98%	3.37%
HDPE #2	0.40	1.83%	0.62%
Other Numbered Containers	0.00	0.00%	0.00%
Plastic Film/Wrap/Bags	2.99	13.82%	4.67%
Other Plastics	16.10	74.37%	25.11%
TOTAL PLASTICS	21.65		33.76%
Clear Glass Containers	1.22	60.49%	1.90%
Brown Glass Containers	0.80	39.51%	1.24%
Green Glass Containers	0.00	0.00%	0.00%
Blue Glass Containers			
Other Glass			
TOTAL GLASS	2.02		3.15%
Aluminum Cans	0.97	34.27%	1.51%
Tin Cans	0.95	33.66%	1.48%
Other Aluminum	0.90	32.06%	1.41%
Other Tin			
Other Mixed Metals			
TOTAL METALS	2.82		4.40%
Food	1.80		2.81%
Diapers	0.00		0.00%
Textiles/Rubber/Leather	9.24		14.41%
Yard Waste	0.38		0.59%
TOTAL VOLUME OF SORTED SAMPLE	64.12		100.00%
SAMPLE NOTES:			



# WEIGHT DATA

FACILITY	Pheasant Point Landfill - Omaha		
DAY AND DATE	Monday, September 24, 2007		
SAMPLE NUMBER	0924D1.04		
ORIGIN OF WASTE - COUNTY/COMMUNITY	Douglas County - Omaha		
TYPE OF WASTE	Residential	Single Family	
NET WEIGHT AND TYPE OF TRUCK	4.75 tons	Rear Packer	
DRIVER OBSERVATIONS			
Material Category	Net Weight (pounds)	% of Material Category	% of Sorted Sample
Cardboard	5.80	9.30%	2.88%
Office Paper	2.13	3.42%	1.06%
Newsprint	22.06	35.38%	10.96%
Magazines	0.92	1.48%	0.46%
Paperboard/Liner Board	19.31	30.97%	9.60%
Mixed Paper	12.14	19.47%	6.03%
TOTAL PAPER FIBERS	62.36		30.99%
PET #1	5.72	14.00%	2.84%
HDPE #2	2.73	6.68%	1.36%
Other Numbered Containers	4.54	11.11%	2.26%
Plastic Film/Wrap/Bags	17.46	42.72%	8.68%
Other Plastics	10.42	25.50%	5.18%
TOTAL PLASTICS	40.87		20.31%
Clear Glass Containers	6.22	41.06%	3.09%
Brown Glass Containers	5.53	36.50%	2.75%
Green Glass Containers	3.40	22.44%	1.69%
Blue Glass Containers	0.00	0.00%	0.00%
Other Glass	0.00	0.00%	0.00%
TOTAL GLASS	15.15		7.53%
Aluminum Cans	3.01	46.59%	1.50%
Tin Cans	3.45	53.41%	1.71%
Other Aluminum	0.00	0.00%	0.00%
Other Tin	0.00	0.00%	0.00%
Other Mixed Metals	0.00	0.00%	0.00%
TOTAL METALS	6.46		3.21%
Food	56.70		28.18%
Diapers	4.59		2.28%
Textiles/Rubber/Leather	6.77		3.36%
Yard Waste	2.71		1.35%
Household Hazardous Waste	0.00		0.00%
Electronic Waste	5.61		2.79%
Dry-Cell Batteries	0.00		0.00%
Misc. C/D Waste	0.00		0.00%
Wood	0.00		0.00%
Empty Aerosol Cans	0.00		0.00%
Non-Distinct Waste	0.00		0.00%
Other Misc. Wastes	0.00		0.00%
TOTAL WEIGHT OF SORTED SAMPLE	201.22		100.00%

# VOLUME DATA

FACILITY	Pheasant Point Landfill - Omaha		
DAY AND DATE	Monday, September 24, 2007		
SAMPLE NUMBER	0924D1.04		
ORIGIN OF WASTE - COUNTY/COMMUNITY	Douglas County - Omaha		
TYPE OF WASTE	Residential	Single Family	
NET WEIGHT AND TYPE OF TRUCK	4.75 tons	Rear Packer	
DRIVER OBSERVATIONS			
Material Category	Volume (cubic feet)	% of Material Category	% of Sorted Sample
Cardboard	0.78	5.11%	1.92%
Office Paper	0.40	2.60%	0.98%
Newsprint	3.44	22.60%	8.51%
Magazines	0.17	1.10%	0.42%
Paperboard/Liner Board	7.46	49.03%	18.47%
Mixed Paper	2.98	19.57%	7.37%
TOTAL PAPER FIBERS	15.21		37.67%
PET #1	2.31	13.75%	5.71%
HDPE #2	1.69	10.05%	4.17%
Other Numbered Containers	2.32	13.81%	5.74%
Plastic Film/Wrap/Bags	7.07	42.15%	17.51%
Other Plastics	3.39	20.24%	8.41%
TOTAL PLASTICS	16.77		41.55%
Clear Glass Containers	0.55	52.59%	1.37%
Brown Glass Containers	0.32	29.91%	0.78%
Green Glass Containers	0.18	17.50%	0.46%
Blue Glass Containers			
Other Glass			
TOTAL GLASS	1.05		2.61%
Aluminum Cans	1.11	62.38%	2.74%
Tin Cans	0.67	37.62%	1.65%
Other Aluminum	0.00	0.00%	0.00%
Other Tin			
Other Mixed Metals			
TOTAL METALS	1.77		4.39%
Food	2.64		6.54%
Diapers	0.48		1.19%
Textiles/Rubber/Leather	1.92		4.76%
Yard Waste	0.52		1.28%
TOTAL VOLUME OF SORTED SAMPLE	40.37		100.00%
SAMPLE NOTES:			

# WEIGHT DATA

FACILITY	Pheasant Point Landfill - Omaha		
DAY AND DATE	Monday, September 24, 2007		
SAMPLE NUMBER	0924D1.05		
ORIGIN OF WASTE - COUNTY/COMMUNITY	Douglas County - Omaha		
TYPE OF WASTE	Residential	Single Family	
NET WEIGHT AND TYPE OF TRUCK	10.34 tons	Rear Packer	
DRIVER OBSERVATIONS			
Material Category	Net Weight (pounds)	% of Material Category	% of Sorted Sample
Cardboard	1.68	1.64%	0.58%
Office Paper	3.34	3.27%	1.16%
Newsprint	17.98	17.60%	6.22%
Magazines	7.97	7.80%	2.76%
Paperboard/Liner Board	22.10	21.63%	7.65%
Mixed Paper	49.10	48.06%	16.99%
TOTAL PAPER FIBERS	102.17		35.36%
PET #1	6.88	13.38%	2.38%
HDPE #2	0.45	0.87%	0.16%
Other Numbered Containers	0.00	0.00%	0.00%
Plastic Film/Wrap/Bags	7.14	13.88%	2.47%
Other Plastics	36.96	71.86%	12.79%
TOTAL PLASTICS	51.43		17.80%
Clear Glass Containers	7.60	52.09%	2.63%
Brown Glass Containers	4.60	31.53%	1.59%
Green Glass Containers	2.39	16.38%	0.83%
Blue Glass Containers	0.00	0.00%	0.00%
Other Glass	0.00	0.00%	0.00%
TOTAL GLASS	14.59		5.05%
Aluminum Cans	2.98	32.18%	1.03%
Tin Cans	5.50	59.40%	1.90%
Other Aluminum	0.41	4.43%	0.14%
Other Tin	0.37	4.00%	0.13%
Other Mixed Metals	0.00	0.00%	0.00%
TOTAL METALS	9.26		3.20%
Food	80.30		27.79%
Diapers	11.58		4.01%
Textiles/Rubber/Leather	18.74		6.49%
Yard Waste	0.89		0.31%
Household Hazardous Waste	0.00		0.00%
Electronic Waste	0.00		0.00%
Dry-Cell Batteries	0.00		0.00%
Misc. C/D Waste	0.00		0.00%
Wood	0.00		0.00%
Empty Aerosol Cans	0.00		0.00%
Non-Distinct Waste	0.00		0.00%
Other Misc. Wastes	0.00		0.00%
TOTAL WEIGHT OF SORTED SAMPLE	288.96		100.00%

# VOLUME DATA

VOLUME DATA			
FACILITY	Pheasant Point Landfill - Omaha		
DAY AND DATE	Monday, September 24, 2007		
SAMPLE NUMBER	0924D1.05		
ORIGIN OF WASTE - COUNTY/COMMUNITY	Douglas County - Omaha		
TYPE OF WASTE	Residential	Single Family	
NET WEIGHT AND TYPE OF TRUCK	10.34 tons	Rear Packer	
DRIVER OBSERVATIONS			
Material Category	Volume (cubic feet)	% of Material Category	% of Sorted Sample
Cardboard	0.22	0.88%	0.39%
Office Paper	0.62	2.42%	1.08%
Newsprint	2.80	10.91%	4.88%
Magazines	1.45	5.66%	2.53%
Paperboard/Liner Board	8.53	33.25%	14.86%
Mixed Paper	12.03	46.89%	20.95%
TOTAL PAPER FIBERS	25.67		44.69%
PET #1	2.77	15.43%	4.83%
HDPE #2	0.28	1.54%	0.48%
Other Numbered Containers	0.00	0.00%	0.00%
Plastic Film/Wrap/Bags	2.89	16.08%	5.03%
Other Plastics	12.04	66.95%	20.96%
TOTAL PLASTICS	17.98		31.31%
Clear Glass Containers	0.68	63.35%	1.18%
Brown Glass Containers	0.26	24.53%	0.46%
Green Glass Containers	0.13	12.13%	0.23%
Blue Glass Containers			
Other Glass			
TOTAL GLASS	1.07		1.86%
Aluminum Cans	1.10	48.17%	1.91%
Tin Cans	1.06	46.77%	1.85%
Other Aluminum	0.12	5.06%	0.20%
Other Tin			
Other Mixed Metals			
TOTAL METALS	2.27		3.96%
Food	3.74		6.51%
Diapers	1.21		2.10%
Textiles/Rubber/Leather	5.32		9.27%
Yard Waste	0.17		0.30%
TOTAL VOLUME OF SORTED SAMPLE	57.43		100.00%
SAMPLE NOTES:			

# WEIGHT DATA

FACILITY	Pheasant Point Landfill - Omaha		
DAY AND DATE	Monday, September 24, 2007		
SAMPLE NUMBER	0924D1.06		
ORIGIN OF WASTE - COUNTY/COMMUNITY	Douglas County - Omaha		
TYPE OF WASTE	Residential	Single Family	
NET WEIGHT AND TYPE OF TRUCK	11.13 tons	Rear Packer	
DRIVER OBSERVATIONS			
Material Category	Net Weight (pounds)	% of Material Category	% of Sorted Sample
Cardboard	3.85	4.81%	1.55%
Office Paper	7.50	9.37%	3.03%
Newsprint	21.33	26.65%	8.61%
Magazines	0.00	0.00%	0.00%
Paperboard/Liner Board	34.72	43.37%	14.01%
Mixed Paper	12.65	15.80%	5.11%
TOTAL PAPER FIBERS	80.05		32.31%
PET #1	5.13	6.94%	2.07%
HDPE #2	3.36	4.55%	1.36%
Other Numbered Containers	3.12	4.22%	1.26%
Plastic Film/Wrap/Bags	16.46	22.28%	6.64%
Other Plastics	45.80	62.00%	18.49%
TOTAL PLASTICS	73.87		29.82%
Clear Glass Containers	6.11	61.72%	2.47%
Brown Glass Containers	3.23	32.63%	1.30%
Green Glass Containers	0.56	5.66%	0.23%
Blue Glass Containers	0.00	0.00%	0.00%
Other Glass	0.00	0.00%	0.00%
TOTAL GLASS	9.90		4.00%
Aluminum Cans	3.04	29.46%	1.23%
Tin Cans	4.97	48.16%	2.01%
Other Aluminum	2.00	19.38%	0.81%
Other Tin	0.31	3.00%	0.13%
Other Mixed Metals	0.00	0.00%	0.00%
TOTAL METALS	10.32		4.17%
Food	38.14		15.39%
Diapers	20.94		8.45%
Textiles/Rubber/Leather	13.84		5.59%
Yard Waste	0.00		0.00%
Household Hazardous Waste	0.00		0.00%
Electronic Waste	0.00		0.00%
Dry-Cell Batteries	0.00		0.00%
Misc. C/D Waste	0.00		0.00%
Wood	0.00		0.00%
Empty Aerosol Cans	0.70		0.28%
Non-Distinct Waste	0.00		0.00%
Other Misc. Wastes	0.00		0.00%
TOTAL WEIGHT OF SORTED SAMPLE	247.76		100.00%

# VOLUME DATA

FACILITY	Pheasant Point Landfill - Omaha		
DAY AND DATE	Monday, September 24, 2007		
SAMPLE NUMBER	0924D1.06		
ORIGIN OF WASTE - COUNTY/COMMUNITY	Douglas County - Omaha		
TYPE OF WASTE	Residential	Single Family	
NET WEIGHT AND TYPE OF TRUCK	11.13 tons	Rear Packer	
DRIVER OBSERVATIONS			
Material Category	Volume (cubic feet)	% of Material Category	% of Sorted Sample
Cardboard	0.52	2.37%	0.85%
Office Paper	1.39	6.41%	2.31%
Newsprint	3.32	15.28%	5.51%
Magazines	0.00	0.00%	0.00%
Paperboard/Liner Board	13.41	61.67%	22.21%
Mixed Paper	3.10	14.26%	5.14%
TOTAL PAPER FIBERS	21.74		36.02%
PET #1	2.07	7.57%	3.43%
HDPE #2	2.07	7.59%	3.44%
Other Numbered Containers	1.59	5.83%	2.64%
Plastic Film/Wrap/Bags	6.66	24.39%	11.04%
Other Plastics	14.92	54.61%	24.72%
TOTAL PLASTICS	27.32		45.27%
Clear Glass Containers	0.54	71.74%	0.90%
Brown Glass Containers	0.18	24.26%	0.31%
Green Glass Containers	0.03	4.00%	0.05%
Blue Glass Containers			
Other Glass			
TOTAL GLASS	0.76		1.26%
Aluminum Cans	1.12	42.32%	1.85%
Tin Cans	0.96	36.40%	1.59%
Other Aluminum	0.56	21.27%	0.93%
Other Tin			
Other Mixed Metals			
TOTAL METALS	2.64		4.38%
Food	1.78		2.94%
Diapers	2.19		3.62%
Textiles/Rubber/Leather	3.93		6.52%
Yard Waste	0.00		0.00%
TOTAL VOLUME OF SORTED SAMPLE	60.35		100.00%
SAMPLE NOTES:			

# WEIGHT DATA

FACILITY	Pheasant Point Landfill - Omaha		
DAY AND DATE	Monday, September 24, 2007		
SAMPLE NUMBER	0924D1.07		
ORIGIN OF WASTE - COUNTY/COMMUNITY	Douglas County - Omaha		
TYPE OF WASTE	Commercial	Retail	
		Offices + Restaurants	
NET WEIGHT AND TYPE OF TRUCK	12.07 tons	Nursing Home + Dr Offices	
DRIVER OBSERVATIONS	Front Loader		
Material Category	Net Weight (pounds)	% of Material Category	% of Sorted Sample
Cardboard	36.99	34.71%	17.35%
Office Paper	1.39	1.30%	0.65%
Newsprint	13.45	12.62%	6.31%
Magazines	4.97	4.66%	2.33%
Paperboard/Liner Board	12.27	11.51%	5.75%
Mixed Paper	37.50	35.19%	17.59%
TOTAL PAPER FIBERS	106.57		49.98%
PET #1	5.82	9.25%	2.73%
HDPE #2	1.33	2.11%	0.62%
Other Numbered Containers	0.00	0.00%	0.00%
Plastic Film/Wrap/Bags	6.04	9.60%	2.83%
Other Plastics	49.74	79.04%	23.33%
TOTAL PLASTICS	62.93		29.51%
Clear Glass Containers	3.87	100.00%	1.81%
Brown Glass Containers	0.00	0.00%	0.00%
Green Glass Containers	0.00	0.00%	0.00%
Blue Glass Containers	0.00	0.00%	0.00%
Other Glass	0.00	0.00%	0.00%
TOTAL GLASS	3.87		1.81%
Aluminum Cans	1.38	66.99%	0.65%
Tin Cans	0.47	22.82%	0.22%
Other Aluminum	0.21	10.19%	0.10%
Other Tin	0.00	0.00%	0.00%
Other Mixed Metals	0.00	0.00%	0.00%
TOTAL METALS	2.06		0.97%
Food	14.42		6.76%
Diapers	3.74		1.75%
Textiles/Rubber/Leather	1.02		0.48%
Yard Waste	15.47		7.25%
Household Hazardous Waste	0.00		0.00%
Electronic Waste	0.00		0.00%
Dry-Cell Batteries	0.00		0.00%
Misc. C/D Waste	0.00		0.00%
Wood	0.00		0.00%
Empty Aerosol Cans	0.00		0.00%
Non-Distinct Waste	0.00		0.00%
Other Misc. Wastes	3.16		1.48%
TOTAL WEIGHT OF SORTED SAMPLE	213.24		100.00%

# VOLUME DATA

VOLUME DATA			
FACILITY	Pheasant Point Landfill - Omaha		
DAY AND DATE	Monday, September 24, 2007		
SAMPLE NUMBER	0924D1.07		
ORIGIN OF WASTE - COUNTY/COMMUNITY	Douglas County - Omaha		
TYPE OF WASTE	Commercial	Retail Offices + Restaurants Nursing Home + Dr Offices	
NET WEIGHT AND TYPE OF TRUCK		12.07 tons	Front Loader
DRIVER OBSERVATIONS			
Material Category	Volume (cubic feet)	% of Material Category	% of Sorted Sample
Cardboard	4.95	22.37%	10.05%
Office Paper	0.26	1.17%	0.52%
Newsprint	2.10	9.46%	4.25%
Magazines	0.91	4.09%	1.84%
Paperboard/Liner Board	4.74	21.40%	9.62%
Mixed Paper	9.19	41.52%	18.66%
TOTAL PAPER FIBERS	22.14		44.95%
PET #1	2.35	10.76%	4.76%
HDPE #2	0.82	3.76%	1.67%
Other Numbered Containers	0.00	0.00%	0.00%
Plastic Film/Wrap/Bags	2.45	11.21%	4.96%
Other Plastics	16.20	74.27%	32.89%
TOTAL PLASTICS	21.82		44.29%
Clear Glass Containers	0.34	100.00%	0.70%
Brown Glass Containers	0.00	0.00%	0.00%
Green Glass Containers	0.00	0.00%	0.00%
Blue Glass Containers			
Other Glass			
TOTAL GLASS	0.34		0.70%
Aluminum Cans	0.51	77.19%	1.03%
Tin Cans	0.09	13.83%	0.18%
Other Aluminum	0.06	8.98%	0.12%
Other Tin			
Other Mixed Metals			
TOTAL METALS	0.66		1.33%
Food	0.67		1.36%
Diapers	0.39		0.79%
Textiles/Rubber/Leather	0.29		0.59%
Yard Waste	2.95		5.98%
TOTAL VOLUME OF SORTED SAMPLE	49.25		100.00%
SAMPLE NOTES:			



# WEIGHT DATA

FACILITY	Pheasant Point Landfill - Omaha		
DAY AND DATE	Monday, September 24, 2007		
SAMPLE NUMBER	0924D1.08		
ORIGIN OF WASTE - COUNTY/COMMUNITY	Douglas County - Omaha		
TYPE OF WASTE	Residential	Single Family	
NET WEIGHT AND TYPE OF TRUCK	8.15 tons	Rear Packer	
DRIVER OBSERVATIONS			
Material Category	Net Weight (pounds)	% of Material Category	% of Sorted Sample
Cardboard	9.32	9.68%	3.38%
Office Paper	3.33	3.46%	1.21%
Newsprint	9.65	10.02%	3.50%
Magazines	15.91	16.52%	5.77%
Paperboard/Liner Board	13.32	13.83%	4.83%
Mixed Paper	44.80	46.51%	16.25%
TOTAL PAPER FIBERS	96.33		34.94%
PET #1	6.42	9.26%	2.33%
HDPE #2	2.04	2.94%	0.74%
Other Numbered Containers	0.64	0.92%	0.23%
Plastic Film/Wrap/Bags	8.50	12.26%	3.08%
Other Plastics	51.72	74.61%	18.76%
TOTAL PLASTICS	69.32		25.14%
Clear Glass Containers	6.57	49.74%	2.38%
Brown Glass Containers	6.64	50.26%	2.41%
Green Glass Containers	0.00	0.00%	0.00%
Blue Glass Containers	0.00	0.00%	0.00%
Other Glass	0.00	0.00%	0.00%
TOTAL GLASS	13.21		4.79%
Aluminum Cans	3.14	43.25%	1.14%
Tin Cans	3.98	54.82%	1.44%
Other Aluminum	0.14	1.93%	0.05%
Other Tin	0.00	0.00%	0.00%
Other Mixed Metals	0.00	0.00%	0.00%
TOTAL METALS	7.26		2.63%
Food	36.85		13.37%
Diapers	16.41		5.95%
Textiles/Rubber/Leather	28.12		10.20%
Yard Waste	6.42		2.33%
Household Hazardous Waste	0.00		0.00%
Electronic Waste	0.00		0.00%
Dry-Cell Batteries	0.00		0.00%
Misc. C/D Waste	0.00		0.00%
Wood	0.00		0.00%
Empty Aerosol Cans	1.77		0.64%
Non-Distinct Waste	0.00		0.00%
Other Misc. Wastes	0.00		0.00%
TOTAL WEIGHT OF SORTED SAMPLE	275.69		100.00%

# VOLUME DATA

<b>FACILITY</b>	Pheasant Point Landfill - Omaha		
<b>DAY AND DATE</b>	Monday, September 24, 2007		
<b>SAMPLE NUMBER</b>	0924D1.08		
<b>ORIGIN OF WASTE - COUNTY/COMMUNITY</b>	Douglas County - Omaha		
<b>TYPE OF WASTE</b>	Residential	Single Family	
<b>NET WEIGHT AND TYPE OF TRUCK</b>	8.15 tons	Rear Packer	
<b>DRIVER OBSERVATIONS</b>			

Material Category	Volume (cubic feet)	% of Material Category	% of Sorted Sample
Cardboard	1.25	5.57%	2.00%
Office Paper	0.62	2.76%	0.99%
Newsprint	1.50	6.71%	2.41%
Magazines	2.90	12.94%	4.64%
Paperboard/Liner Board	5.14	22.97%	8.24%
Mixed Paper	10.98	49.04%	17.59%
<b>TOTAL PAPER FIBERS</b>	<b>22.39</b>		<b>35.87%</b>
PET #1	2.59	10.58%	4.15%
HDPE #2	1.26	5.15%	2.02%
Other Numbered Containers	0.33	1.33%	0.52%
Plastic Film/Wrap/Bags	3.44	14.07%	5.51%
Other Plastics	16.85	68.87%	26.99%
<b>TOTAL PLASTICS</b>	<b>24.46</b>		<b>39.19%</b>
Clear Glass Containers	0.59	60.74%	0.94%
Brown Glass Containers	0.38	39.26%	0.61%
Green Glass Containers	0.00	0.00%	0.00%
Blue Glass Containers			
Other Glass			
<b>TOTAL GLASS</b>	<b>0.96</b>		<b>1.54%</b>
Aluminum Cans	1.15	58.79%	1.85%
Tin Cans	0.77	39.21%	1.23%
Other Aluminum	0.04	2.00%	0.06%
Other Tin			
Other Mixed Metals			
<b>TOTAL METALS</b>	<b>1.96</b>		<b>3.15%</b>
Food	1.72		2.75%
Diapers	1.71		2.74%
Textiles/Rubber/Leather	7.99		12.80%
Yard Waste	1.22		1.96%
<b>TOTAL VOLUME OF SORTED SAMPLE</b>	<b>62.42</b>		<b>100.00%</b>
<b>SAMPLE NOTES:</b>			

# WEIGHT DATA

DAILY SUMMARY INFORMATION			
FACILITY	Pheasant Point Landfill - Omaha		
DAY AND DATE	Tuesday, September 25, 2007		
NUMBER OF SAMPLES	13 samples		
TOTAL NET WEIGHT OF SAMPLED LOADS	116.32 tons		
Material Category	Net Weight (pounds)	% of Material Category	% of Sorted Sample
Cardboard	218.92	17.02%	6.80%
Office Paper	126.47	9.83%	3.93%
Newsprint	263.79	20.51%	8.20%
Magazines	74.68	5.81%	2.32%
Paperboard/Liner Board	171.65	13.35%	5.33%
Mixed Paper	430.60	33.48%	13.38%
<b>TOTAL PAPER FIBERS</b>	<b>1,286.11</b>		<b>39.96%</b>
PET #1	78.67	9.82%	2.44%
HDPE #2	23.41	2.92%	0.73%
Other Numbered Containers	85.94	10.72%	2.67%
Plastic Film/Wrap/Bags	131.39	16.39%	4.08%
Other Plastics	482.04	60.15%	14.98%
<b>TOTAL PLASTICS</b>	<b>801.45</b>		<b>24.90%</b>
Clear Glass Containers	61.31	40.75%	1.91%
Brown Glass Containers	73.36	48.76%	2.28%
Green Glass Containers	15.22	10.12%	0.47%
Blue Glass Containers	0.00	0.00%	0.00%
Other Glass	0.56	0.37%	0.02%
<b>TOTAL GLASS</b>	<b>150.45</b>		<b>4.68%</b>
Aluminum Cans	38.35	46.60%	1.19%
Tin Cans	30.74	37.36%	0.96%
Other Aluminum	5.15	6.26%	0.16%
Other Tin	4.38	5.32%	0.14%
Other Mixed Metals	3.67	4.46%	0.11%
<b>TOTAL METALS</b>	<b>82.29</b>		<b>2.56%</b>
Food	284.82		8.85%
Diapers	174.49		5.42%
Textiles/Rubber/Leather	284.21		8.83%
Yard Waste	123.23		3.83%
Household Hazardous Waste	0.00		0.00%
Electronic Waste	5.90		0.18%
Dry-Cell Batteries	5.23		0.16%
Misc. C/D Waste	1.40		0.04%
Wood	2.90		0.09%
Empty Aerosol Cans	4.85		0.15%
Non-Distinct Waste	10.16		0.32%
Other Misc. Wastes	0.64		0.02%
<b>TOTAL WEIGHT OF SORTED SAMPLE</b>	<b>3,218.13</b>		<b>100.00%</b>

# VOLUME DATA

DAILY SUMMARY INFORMATION			
FACILITY	Pheasant Point Landfill - Omaha		
DAY AND DATE	Tuesday, September 25, 2007		
NUMBER OF SAMPLES	13 samples		
TOTAL NET WEIGHT OF SAMPLED LOADS	116.32 tons		
Material Category	Volume (cubic feet)	% of Material Category	% of Sorted Sample
Cardboard	29.31	10.49%	3.92%
Office Paper	23.51	8.42%	3.15%
Newsprint	41.09	14.71%	5.50%
Magazines	13.60	4.87%	1.82%
Paperboard/Liner Board	66.27	23.73%	8.87%
Mixed Paper	105.54	37.78%	14.12%
<b>TOTAL PAPER FIBERS</b>	<b>279.32</b>		<b>37.38%</b>
PET #1	31.72	10.57%	4.25%
HDPE #2	14.45	4.81%	1.93%
Other Numbered Containers	43.85	14.60%	5.87%
Plastic Film/Wrap/Bags	53.19	17.72%	7.12%
Other Plastics	157.02	52.30%	21.01%
<b>TOTAL PLASTICS</b>	<b>300.23</b>		<b>40.18%</b>
Clear Glass Containers	5.46	52.18%	0.73%
Brown Glass Containers	4.18	39.94%	0.56%
Green Glass Containers	0.83	7.89%	0.11%
Blue Glass Containers			
Other Glass			
<b>TOTAL GLASS</b>	<b>10.47</b>		<b>1.40%</b>
Aluminum Cans	14.10	65.60%	1.89%
Tin Cans	5.95	27.67%	0.80%
Other Aluminum	1.45	6.73%	0.19%
Other Tin			
Other Mixed Metals			
<b>TOTAL METALS</b>	<b>21.49</b>		<b>2.88%</b>
Food	13.27		1.78%
Diapers	18.21		2.44%
Textiles/Rubber/Leather	80.74		10.81%
Yard Waste	23.47		3.14%
<b>TOTAL VOLUME OF SORTED SAMPLE</b>	<b>747.21</b>		<b>100.00%</b>
<b>SAMPLE NOTES:</b>			

# WEIGHT DATA

FACILITY	Pheasant Point Landfill - Omaha		
DAY AND DATE	Tuesday, September 25, 2007		
SAMPLE NUMBER	0925D2.01		
ORIGIN OF WASTE - COUNTY/COMMUNITY	Douglas County - Omaha		
TYPE OF WASTE	Commercial	Apartments	
		Offices + Restaurants	
NET WEIGHT AND TYPE OF TRUCK	7.37 tons	Nursing Homes + Schools	
DRIVER OBSERVATIONS	Front Loader		
Material Category	Net Weight (pounds)	% of Material Category	% of Sorted Sample
Cardboard	42.22	36.91%	17.27%
Office Paper	0.00	0.00%	0.00%
Newsprint	11.82	10.33%	4.83%
Magazines	9.86	8.62%	4.03%
Paperboard/Liner Board	6.19	5.41%	2.53%
Mixed Paper	44.30	38.73%	18.12%
TOTAL PAPER FIBERS	114.39		46.78%
PET #1	5.74	6.68%	2.35%
HDPE #2	0.27	0.31%	0.11%
Other Numbered Containers	12.00	13.96%	4.91%
Plastic Film/Wrap/Bags	1.50	1.74%	0.61%
Other Plastics	66.47	77.31%	27.18%
TOTAL PLASTICS	85.98		35.16%
Clear Glass Containers	2.49	60.58%	1.02%
Brown Glass Containers	1.62	39.42%	0.66%
Green Glass Containers	0.00	0.00%	0.00%
Blue Glass Containers	0.00	0.00%	0.00%
Other Glass	0.00	0.00%	0.00%
TOTAL GLASS	4.11		1.68%
Aluminum Cans	2.65	50.38%	1.08%
Tin Cans	2.43	46.20%	0.99%
Other Aluminum	0.18	3.42%	0.07%
Other Tin	0.00	0.00%	0.00%
Other Mixed Metals	0.00	0.00%	0.00%
TOTAL METALS	5.26		2.15%
Food	12.36		5.05%
Diapers	7.99		3.27%
Textiles/Rubber/Leather	4.79		1.96%
Yard Waste	9.66		3.95%
Household Hazardous Waste	0.00		0.00%
Electronic Waste	0.00		0.00%
Dry-Cell Batteries	0.00		0.00%
Misc. C/D Waste	0.00		0.00%
Wood	0.00		0.00%
Empty Aerosol Cans	0.00		0.00%
Non-Distinct Waste	0.00		0.00%
Other Misc. Wastes	0.00		0.00%
TOTAL WEIGHT OF SORTED SAMPLE	244.54		100.00%

# VOLUME DATA

VOLUME DATA			
FACILITY	Pheasant Point Landfill - Omaha		
DAY AND DATE	Tuesday, September 25, 2007		
SAMPLE NUMBER	0925D2.01		
ORIGIN OF WASTE - COUNTY/COMMUNITY	Douglas County - Omaha		
TYPE OF WASTE	Commercial	Apartments Offices + Restaurants Nursing Homes + Schools	
NET WEIGHT AND TYPE OF TRUCK		7.37 tons	Front Loader
DRIVER OBSERVATIONS			
Material Category	Volume (cubic feet)	% of Material Category	% of Sorted Sample
Cardboard	5.65	25.08%	9.45%
Office Paper	0.00	0.00%	0.00%
Newsprint	1.84	8.17%	3.08%
Magazines	1.80	7.97%	3.00%
Paperboard/Liner Board	2.39	10.60%	4.00%
Mixed Paper	10.86	48.18%	18.15%
TOTAL PAPER FIBERS	22.54		37.68%
PET #1	2.31	7.50%	3.87%
HDPE #2	0.17	0.54%	0.28%
Other Numbered Containers	6.12	19.84%	10.23%
Plastic Film/Wrap/Bags	0.61	1.97%	1.02%
Other Plastics	21.65	70.15%	36.20%
TOTAL PLASTICS	30.86		51.59%
Clear Glass Containers	0.22	70.61%	0.37%
Brown Glass Containers	0.09	29.39%	0.15%
Green Glass Containers	0.00	0.00%	0.00%
Blue Glass Containers			
Other Glass			
TOTAL GLASS	0.31		0.53%
Aluminum Cans	0.97	65.17%	1.63%
Tin Cans	0.47	31.44%	0.79%
Other Aluminum	0.05	3.38%	0.08%
Other Tin			
Other Mixed Metals			
TOTAL METALS	1.49		2.50%
Food	0.58		0.96%
Diapers	0.83		1.39%
Textiles/Rubber/Leather	1.36		2.27%
Yard Waste	1.84		3.08%
TOTAL VOLUME OF SORTED SAMPLE	59.82		100.00%
SAMPLE NOTES:			

# WEIGHT DATA

FACILITY	Pheasant Point Landfill - Omaha		
DAY AND DATE	Tuesday, September 25, 2007		
SAMPLE NUMBER	0925D2.02		
ORIGIN OF WASTE - COUNTY/COMMUNITY	Douglas County - Omaha		
TYPE OF WASTE	Commercial	Apartments + Retail	
		Restaurants	
NET WEIGHT AND TYPE OF TRUCK	6.42 tons	Rear Packer	
DRIVER OBSERVATIONS			
Material Category	Net Weight (pounds)	% of Material Category	% of Sorted Sample
Cardboard	11.66	18.38%	4.79%
Office Paper	6.08	9.58%	2.50%
Newsprint	1.53	2.41%	0.63%
Magazines	4.98	7.85%	2.05%
Paperboard/Liner Board	15.59	24.57%	6.41%
Mixed Paper	23.61	37.21%	9.71%
TOTAL PAPER FIBERS	63.45		26.09%
PET #1	3.93	6.94%	1.62%
HDPE #2	2.20	3.88%	0.90%
Other Numbered Containers	11.48	20.27%	4.72%
Plastic Film/Wrap/Bags	19.74	34.86%	8.12%
Other Plastics	19.28	34.05%	7.93%
TOTAL PLASTICS	56.63		23.28%
Clear Glass Containers	4.14	44.14%	1.70%
Brown Glass Containers	5.24	55.86%	2.15%
Green Glass Containers	0.00	0.00%	0.00%
Blue Glass Containers	0.00	0.00%	0.00%
Other Glass	0.00	0.00%	0.00%
TOTAL GLASS	9.38		3.86%
Aluminum Cans	2.64	53.33%	1.09%
Tin Cans	1.93	38.99%	0.79%
Other Aluminum	0.38	7.68%	0.16%
Other Tin	0.00	0.00%	0.00%
Other Mixed Metals	0.00	0.00%	0.00%
TOTAL METALS	4.95		2.04%
Food	42.43		17.44%
Diapers	26.69		10.97%
Textiles/Rubber/Leather	33.21		13.65%
Yard Waste	0.00		0.00%
Household Hazardous Waste	0.00		0.00%
Electronic Waste	4.91		2.02%
Dry-Cell Batteries	0.98		0.40%
Misc. C/D Waste	0.00		0.00%
Wood	0.60		0.25%
Empty Aerosol Cans	0.00		0.00%
Non-Distinct Waste	0.00		0.00%
Other Misc. Wastes	0.00		0.00%
TOTAL WEIGHT OF SORTED SAMPLE	243.23		100.00%

# VOLUME DATA

FACILITY	Pheasant Point Landfill - Omaha		
DAY AND DATE	Tuesday, September 25, 2007		
SAMPLE NUMBER	0925D2.02		
ORIGIN OF WASTE - COUNTY/COMMUNITY	Douglas County - Omaha		
TYPE OF WASTE	Commercial	Apartments + Retail	
		Restaurants	
NET WEIGHT AND TYPE OF TRUCK	6.42 tons	Rear Packer	
DRIVER OBSERVATIONS			
Material Category	Volume (cubic feet)	% of Material Category	% of Sorted Sample
Cardboard	1.56	9.98%	2.84%
Office Paper	1.13	7.22%	2.05%
Newsprint	0.24	1.52%	0.43%
Magazines	0.91	5.80%	1.65%
Paperboard/Liner Board	6.02	38.48%	10.94%
Mixed Paper	5.79	36.99%	10.52%
TOTAL PAPER FIBERS	15.64		28.43%
PET #1	1.58	6.87%	2.88%
HDPE #2	1.36	5.89%	2.47%
Other Numbered Containers	5.86	25.39%	10.64%
Plastic Film/Wrap/Bags	7.99	34.64%	14.52%
Other Plastics	6.28	27.22%	11.41%
TOTAL PLASTICS	23.07		41.93%
Clear Glass Containers	0.37	55.26%	0.67%
Brown Glass Containers	0.30	44.74%	0.54%
Green Glass Containers	0.00	0.00%	0.00%
Blue Glass Containers			
Other Glass			
TOTAL GLASS	0.67		1.21%
Aluminum Cans	0.97	66.91%	1.76%
Tin Cans	0.37	25.73%	0.68%
Other Aluminum	0.11	7.36%	0.19%
Other Tin			
Other Mixed Metals			
TOTAL METALS	1.45		2.64%
Food	1.98		3.59%
Diapers	2.79		5.06%
Textiles/Rubber/Leather	9.43		17.14%
Yard Waste	0.00		0.00%
TOTAL VOLUME OF SORTED SAMPLE	55.03		100.00%
SAMPLE NOTES:			



# WEIGHT DATA

FACILITY	Pheasant Point Landfill - Omaha		
DAY AND DATE	Tuesday, September 25, 2007		
SAMPLE NUMBER	0925D2.03		
ORIGIN OF WASTE - COUNTY/COMMUNITY	Douglas County - Omaha		
TYPE OF WASTE	Commercial	Apartments + Offices	
		Restaurants + Schools	
NET WEIGHT AND TYPE OF TRUCK	7.42 tons	Front Loader	
DRIVER OBSERVATIONS			
Material Category	Net Weight (pounds)	% of Material Category	% of Sorted Sample
Cardboard	20.34	15.44%	9.46%
Office Paper	17.83	13.54%	8.29%
Newsprint	19.70	14.96%	9.16%
Magazines	11.54	8.76%	5.37%
Paperboard/Liner Board	5.85	4.44%	2.72%
Mixed Paper	56.46	42.86%	26.25%
TOTAL PAPER FIBERS	131.72		61.24%
PET #1	8.04	23.29%	3.74%
HDPE #2	0.87	2.52%	0.40%
Other Numbered Containers	1.77	5.13%	0.82%
Plastic Film/Wrap/Bags	0.92	2.67%	0.43%
Other Plastics	22.92	66.40%	10.66%
TOTAL PLASTICS	34.52		16.05%
Clear Glass Containers	0.67	13.54%	0.31%
Brown Glass Containers	4.28	86.46%	1.99%
Green Glass Containers	0.00	0.00%	0.00%
Blue Glass Containers	0.00	0.00%	0.00%
Other Glass	0.00	0.00%	0.00%
TOTAL GLASS	4.95		2.30%
Aluminum Cans	1.68	57.53%	0.78%
Tin Cans	1.18	40.41%	0.55%
Other Aluminum	0.06	2.05%	0.03%
Other Tin	0.00	0.00%	0.00%
Other Mixed Metals	0.00	0.00%	0.00%
TOTAL METALS	2.92		1.36%
Food	13.52		6.29%
Diapers	0.00		0.00%
Textiles/Rubber/Leather	23.32		10.84%
Yard Waste	0.00		0.00%
Household Hazardous Waste	0.00		0.00%
Electronic Waste	0.00		0.00%
Dry-Cell Batteries	3.65		1.70%
Misc. C/D Waste	0.00		0.00%
Wood	0.49		0.23%
Empty Aerosol Cans	0.00		0.00%
Non-Distinct Waste	0.00		0.00%
Other Misc. Wastes	0.00		0.00%
TOTAL WEIGHT OF SORTED SAMPLE	215.09		100.00%

# VOLUME DATA

<b>FACILITY</b>	Pheasant Point Landfill - Omaha		
<b>DAY AND DATE</b>	Tuesday, September 25, 2007		
<b>SAMPLE NUMBER</b>	0925D2.03		
<b>ORIGIN OF WASTE - COUNTY/COMMUNITY</b>	Douglas County - Omaha		
<b>TYPE OF WASTE</b>	Commercial	Apartments + Offices Restaurants + Schools	
<b>NET WEIGHT AND TYPE OF TRUCK</b>	7.42 tons	Front Loader	
<b>DRIVER OBSERVATIONS</b>			

Material Category	Volume (cubic feet)	% of Material Category	% of Sorted Sample
Cardboard	2.72	9.97%	5.64%
Office Paper	3.31	12.14%	6.87%
Newsprint	3.07	11.24%	6.36%
Magazines	2.10	7.70%	4.36%
Paperboard/Liner Board	2.26	8.27%	4.68%
Mixed Paper	13.84	50.68%	28.68%
<b>TOTAL PAPER FIBERS</b>	<b>27.30</b>		<b>56.59%</b>
PET #1	3.24	25.89%	6.72%
HDPE #2	0.54	4.29%	1.11%
Other Numbered Containers	0.90	7.21%	1.87%
Plastic Film/Wrap/Bags	0.37	2.97%	0.77%
Other Plastics	7.47	59.63%	15.47%
<b>TOTAL PLASTICS</b>	<b>12.52</b>		<b>25.95%</b>
Clear Glass Containers	0.06	19.66%	0.12%
Brown Glass Containers	0.24	80.34%	0.51%
Green Glass Containers	0.00	0.00%	0.00%
Blue Glass Containers			
Other Glass			
<b>TOTAL GLASS</b>	<b>0.30</b>		<b>0.63%</b>
Aluminum Cans	0.62	71.59%	1.28%
Tin Cans	0.23	26.46%	0.47%
Other Aluminum	0.02	1.95%	0.03%
Other Tin			
Other Mixed Metals			
<b>TOTAL METALS</b>	<b>0.86</b>		<b>1.79%</b>
Food	0.63		1.31%
Diapers	0.00		0.00%
Textiles/Rubber/Leather	6.63		13.73%
Yard Waste	0.00		0.00%
<b>TOTAL VOLUME OF SORTED SAMPLE</b>	<b>48.25</b>		<b>100.00%</b>
<b>SAMPLE NOTES:</b>			

# WEIGHT DATA

FACILITY	Pheasant Point Landfill - Omaha		
DAY AND DATE	Tuesday, September 25, 2007		
SAMPLE NUMBER	0925D2.04		
ORIGIN OF WASTE - COUNTY/COMMUNITY	Douglas County - Omaha		
TYPE OF WASTE	Residential	Single Family	
NET WEIGHT AND TYPE OF TRUCK	13.23 tons	Rear Packer	
DRIVER OBSERVATIONS			
Material Category	Net Weight (pounds)	% of Material Category	% of Sorted Sample
Cardboard	9.29	8.28%	3.14%
Office Paper	3.24	2.89%	1.10%
Newsprint	35.10	31.29%	11.88%
Magazines	15.10	13.46%	5.11%
Paperboard/Liner Board	21.15	18.86%	7.16%
Mixed Paper	28.29	25.22%	9.58%
TOTAL PAPER FIBERS	112.17		37.97%
PET #1	6.69	8.22%	2.26%
HDPE #2	4.05	4.98%	1.37%
Other Numbered Containers	12.82	15.76%	4.34%
Plastic Film/Wrap/Bags	20.26	24.90%	6.86%
Other Plastics	37.55	46.15%	12.71%
TOTAL PLASTICS	81.37		27.54%
Clear Glass Containers	5.15	90.99%	1.74%
Brown Glass Containers	0.51	9.01%	0.17%
Green Glass Containers	0.00	0.00%	0.00%
Blue Glass Containers	0.00	0.00%	0.00%
Other Glass	0.00	0.00%	0.00%
TOTAL GLASS	5.66		1.92%
Aluminum Cans	9.19	50.41%	3.11%
Tin Cans	7.38	40.48%	2.50%
Other Aluminum	1.31	7.19%	0.44%
Other Tin	0.35	1.92%	0.12%
Other Mixed Metals	0.00	0.00%	0.00%
TOTAL METALS	18.23		6.17%
Food	28.20		9.54%
Diapers	23.53		7.96%
Textiles/Rubber/Leather	26.29		8.90%
Yard Waste	0.00		0.00%
Household Hazardous Waste	0.00		0.00%
Electronic Waste	0.00		0.00%
Dry-Cell Batteries	0.00		0.00%
Misc. C/D Waste	0.00		0.00%
Wood	0.00		0.00%
Empty Aerosol Cans	0.00		0.00%
Non-Distinct Waste	0.00		0.00%
Other Misc. Wastes	0.00		0.00%
TOTAL WEIGHT OF SORTED SAMPLE	295.45		100.00%

# VOLUME DATA

VOLUME DATA			
FACILITY	Pheasant Point Landfill - Omaha		
DAY AND DATE	Tuesday, September 25, 2007		
SAMPLE NUMBER	0925D2.04		
ORIGIN OF WASTE - COUNTY/COMMUNITY	Douglas County - Omaha		
TYPE OF WASTE	Residential	Single Family	
NET WEIGHT AND TYPE OF TRUCK	13.23 tons	Rear Packer	
DRIVER OBSERVATIONS			
Material Category	Volume (cubic feet)	% of Material Category	% of Sorted Sample
Cardboard	1.24	4.94%	1.68%
Office Paper	0.60	2.39%	0.81%
Newsprint	5.47	21.73%	7.36%
Magazines	2.75	10.93%	3.71%
Paperboard/Liner Board	8.17	32.45%	11.00%
Mixed Paper	6.93	27.56%	9.34%
TOTAL PAPER FIBERS	25.16		33.90%
PET #1	2.70	8.38%	3.63%
HDPE #2	2.50	7.77%	3.37%
Other Numbered Containers	6.54	20.33%	8.81%
Plastic Film/Wrap/Bags	8.20	25.50%	11.05%
Other Plastics	12.23	38.02%	16.48%
TOTAL PLASTICS	32.17		43.34%
Clear Glass Containers	0.46	94.04%	0.62%
Brown Glass Containers	0.03	5.96%	0.04%
Green Glass Containers	0.00	0.00%	0.00%
Blue Glass Containers			
Other Glass			
TOTAL GLASS	0.49		0.66%
Aluminum Cans	3.38	65.30%	4.55%
Tin Cans	1.43	27.59%	1.92%
Other Aluminum	0.37	7.11%	0.50%
Other Tin			
Other Mixed Metals			
TOTAL METALS	5.17		6.97%
Food	1.31		1.77%
Diapers	2.46		3.31%
Textiles/Rubber/Leather	7.47		10.06%
Yard Waste	0.00		0.00%
TOTAL VOLUME OF SORTED SAMPLE	74.24		100.00%
SAMPLE NOTES:			

# WEIGHT DATA

FACILITY	Pheasant Point Landfill - Omaha		
DAY AND DATE	Tuesday, September 25, 2007		
SAMPLE NUMBER	0925D2.05		
ORIGIN OF WASTE - COUNTY/COMMUNITY	Douglas County - Omaha		
TYPE OF WASTE	Residential	Single Family	
NET WEIGHT AND TYPE OF TRUCK	13.35 tons	Rear Packer	
DRIVER OBSERVATIONS			
Material Category	Net Weight (pounds)	% of Material Category	% of Sorted Sample
Cardboard	8.22	8.69%	2.96%
Office Paper	0.54	0.57%	0.19%
Newsprint	47.23	49.93%	17.03%
Magazines	3.07	3.25%	1.11%
Paperboard/Liner Board	9.09	9.61%	3.28%
Mixed Paper	26.45	27.96%	9.54%
TOTAL PAPER FIBERS	94.60		34.12%
PET #1	3.73	7.84%	1.35%
HDPE #2	2.52	5.30%	0.91%
Other Numbered Containers	0.98	2.06%	0.35%
Plastic Film/Wrap/Bags	0.54	1.14%	0.19%
Other Plastics	39.80	83.67%	14.35%
TOTAL PLASTICS	47.57		17.16%
Clear Glass Containers	6.05	58.23%	2.18%
Brown Glass Containers	3.98	38.31%	1.44%
Green Glass Containers	0.00	0.00%	0.00%
Blue Glass Containers	0.00	0.00%	0.00%
Other Glass	0.36	3.46%	0.13%
TOTAL GLASS	10.39		3.75%
Aluminum Cans	2.04	44.93%	0.74%
Tin Cans	2.50	55.07%	0.90%
Other Aluminum	0.00	0.00%	0.00%
Other Tin	0.00	0.00%	0.00%
Other Mixed Metals	0.00	0.00%	0.00%
TOTAL METALS	4.54		1.64%
Food	1.51		0.54%
Diapers	8.64		3.12%
Textiles/Rubber/Leather	78.25		28.22%
Yard Waste	28.85		10.40%
Household Hazardous Waste	0.00		0.00%
Electronic Waste	0.00		0.00%
Dry-Cell Batteries	0.00		0.00%
Misc. C/D Waste	0.00		0.00%
Wood	0.00		0.00%
Empty Aerosol Cans	0.00		0.00%
Non-Distinct Waste	2.94		1.06%
Other Misc. Wastes	0.00		0.00%
TOTAL WEIGHT OF SORTED SAMPLE	277.29		100.00%

# VOLUME DATA

FACILITY	Pheasant Point Landfill - Omaha		
DAY AND DATE	Tuesday, September 25, 2007		
SAMPLE NUMBER	0925D2.05		
ORIGIN OF WASTE - COUNTY/COMMUNITY	Douglas County - Omaha		
TYPE OF WASTE	Residential	Single Family	
NET WEIGHT AND TYPE OF TRUCK	13.35 tons	Rear Packer	
DRIVER OBSERVATIONS			
Material Category	Volume (cubic feet)	% of Material Category	% of Sorted Sample
Cardboard	1.10	5.76%	1.65%
Office Paper	0.10	0.53%	0.15%
Newsprint	7.36	38.50%	11.05%
Magazines	0.56	2.93%	0.84%
Paperboard/Liner Board	3.51	18.37%	5.27%
Mixed Paper	6.48	33.93%	9.74%
TOTAL PAPER FIBERS	19.11		28.71%
PET #1	1.50	8.98%	2.26%
HDPE #2	1.56	9.29%	2.34%
Other Numbered Containers	0.50	2.99%	0.75%
Plastic Film/Wrap/Bags	0.22	1.31%	0.33%
Other Plastics	12.96	77.43%	19.48%
TOTAL PLASTICS	16.74		25.16%
Clear Glass Containers	0.54	70.38%	0.81%
Brown Glass Containers	0.23	29.62%	0.34%
Green Glass Containers	0.00	0.00%	0.00%
Blue Glass Containers			
Other Glass			
TOTAL GLASS	0.77		1.15%
Aluminum Cans	0.75	60.80%	1.13%
Tin Cans	0.48	39.20%	0.73%
Other Aluminum	0.00	0.00%	0.00%
Other Tin			
Other Mixed Metals			
TOTAL METALS	1.23		1.85%
Food	0.07		0.11%
Diapers	0.90		1.36%
Textiles/Rubber/Leather	22.23		33.40%
Yard Waste	5.50		8.26%
TOTAL VOLUME OF SORTED SAMPLE	66.55		100.00%
SAMPLE NOTES:			

# WEIGHT DATA

FACILITY	Pheasant Point Landfill - Omaha		
DAY AND DATE	Tuesday, September 25, 2007		
SAMPLE NUMBER	0925D2.06		
ORIGIN OF WASTE - COUNTY/COMMUNITY	Douglas County - Omaha		
TYPE OF WASTE	Commercial	Retail + Offices	
NET WEIGHT AND TYPE OF TRUCK	6.77 tons	Front Loader	
DRIVER OBSERVATIONS			
Material Category	Net Weight (pounds)	% of Material Category	% of Sorted Sample
Cardboard	31.68	30.72%	16.09%
Office Paper	8.32	8.07%	4.22%
Newsprint	12.03	11.67%	6.11%
Magazines	4.16	4.03%	2.11%
Paperboard/Liner Board	5.74	5.57%	2.91%
Mixed Paper	41.19	39.94%	20.91%
TOTAL PAPER FIBERS	103.12		52.36%
PET #1	4.02	11.09%	2.04%
HDPE #2	1.76	4.85%	0.89%
Other Numbered Containers	6.09	16.80%	3.09%
Plastic Film/Wrap/Bags	14.26	39.33%	7.24%
Other Plastics	10.13	27.94%	5.14%
TOTAL PLASTICS	36.26		18.41%
Clear Glass Containers	4.17	21.47%	2.12%
Brown Glass Containers	13.44	69.21%	6.82%
Green Glass Containers	1.81	9.32%	0.92%
Blue Glass Containers	0.00	0.00%	0.00%
Other Glass	0.00	0.00%	0.00%
TOTAL GLASS	19.42		9.86%
Aluminum Cans	3.23	48.94%	1.64%
Tin Cans	3.37	51.06%	1.71%
Other Aluminum	0.00	0.00%	0.00%
Other Tin	0.00	0.00%	0.00%
Other Mixed Metals	0.00	0.00%	0.00%
TOTAL METALS	6.60		3.35%
Food	28.03		14.23%
Diapers	0.00		0.00%
Textiles/Rubber/Leather	3.52		1.79%
Yard Waste	0.00		0.00%
Household Hazardous Waste	0.00		0.00%
Electronic Waste	0.00		0.00%
Dry-Cell Batteries	0.00		0.00%
Misc. C/D Waste	0.00		0.00%
Wood	0.00		0.00%
Empty Aerosol Cans	0.00		0.00%
Non-Distinct Waste	0.00		0.00%
Other Misc. Wastes	0.00		0.00%
TOTAL WEIGHT OF SORTED SAMPLE	196.95		100.00%

# VOLUME DATA

<b>FACILITY</b>	Pheasant Point Landfill - Omaha		
<b>DAY AND DATE</b>	Tuesday, September 25, 2007		
<b>SAMPLE NUMBER</b>	0925D2.06		
<b>ORIGIN OF WASTE - COUNTY/COMMUNITY</b>	Douglas County - Omaha		
<b>TYPE OF WASTE</b>	Commercial	Retail + Offices	
<b>NET WEIGHT AND TYPE OF TRUCK</b>	6.77 tons	Front Loader	
<b>DRIVER OBSERVATIONS</b>			

Material Category	Volume (cubic feet)	% of Material Category	% of Sorted Sample
Cardboard	4.24	20.46%	10.34%
Office Paper	1.55	7.46%	3.77%
Newsprint	1.87	9.04%	4.57%
Magazines	0.76	3.66%	1.85%
Paperboard/Liner Board	2.22	10.69%	5.41%
Mixed Paper	10.10	48.70%	24.62%
<b>TOTAL PAPER FIBERS</b>	<b>20.73</b>		<b>50.56%</b>
PET #1	1.62	10.89%	3.95%
HDPE #2	1.09	7.30%	2.65%
Other Numbered Containers	3.11	20.87%	7.58%
Plastic Film/Wrap/Bags	5.77	38.78%	14.08%
Other Plastics	3.30	22.16%	8.05%
<b>TOTAL PLASTICS</b>	<b>14.89</b>		<b>36.31%</b>
Clear Glass Containers	0.37	30.07%	0.91%
Brown Glass Containers	0.77	61.99%	1.87%
Green Glass Containers	0.10	7.95%	0.24%
Blue Glass Containers			
Other Glass			
<b>TOTAL GLASS</b>	<b>1.24</b>		<b>3.01%</b>
Aluminum Cans	1.19	64.56%	2.90%
Tin Cans	0.65	35.44%	1.59%
Other Aluminum	0.00	0.00%	0.00%
Other Tin			
Other Mixed Metals			
<b>TOTAL METALS</b>	<b>1.84</b>		<b>4.49%</b>
Food	1.31		3.18%
Diapers	0.00		0.00%
Textiles/Rubber/Leather	1.00		2.44%
Yard Waste	0.00		0.00%
<b>TOTAL VOLUME OF SORTED SAMPLE</b>	<b>41.00</b>		<b>100.00%</b>
<b>SAMPLE NOTES:</b>			



# WEIGHT DATA

FACILITY	Pheasant Point Landfill - Omaha		
DAY AND DATE	Tuesday, September 25, 2007		
SAMPLE NUMBER	0925D2.07		
ORIGIN OF WASTE - COUNTY/COMMUNITY	Douglas County - Omaha		
TYPE OF WASTE	Commercial	Retail + Offices	
		Restaurants	
NET WEIGHT AND TYPE OF TRUCK	10.82 tons	Front Loader	
DRIVER OBSERVATIONS			
Material Category	Net Weight (pounds)	% of Material Category	% of Sorted Sample
Cardboard	34.36	35.93%	15.71%
Office Paper	0.00	0.00%	0.00%
Newsprint	25.06	26.20%	11.45%
Magazines	8.19	8.56%	3.74%
Paperboard/Liner Board	5.92	6.19%	2.71%
Mixed Paper	22.11	23.12%	10.11%
TOTAL PAPER FIBERS	95.64		43.72%
PET #1	6.61	14.90%	3.02%
HDPE #2	0.40	0.90%	0.18%
Other Numbered Containers	5.87	13.24%	2.68%
Plastic Film/Wrap/Bags	4.66	10.51%	2.13%
Other Plastics	26.81	60.45%	12.25%
TOTAL PLASTICS	44.35		20.27%
Clear Glass Containers	3.11	18.21%	1.42%
Brown Glass Containers	13.42	78.57%	6.13%
Green Glass Containers	0.45	2.63%	0.21%
Blue Glass Containers	0.00	0.00%	0.00%
Other Glass	0.10	0.59%	0.05%
TOTAL GLASS	17.08		7.81%
Aluminum Cans	1.22	65.24%	0.56%
Tin Cans	0.54	28.88%	0.25%
Other Aluminum	0.11	5.88%	0.05%
Other Tin	0.00	0.00%	0.00%
Other Mixed Metals	0.00	0.00%	0.00%
TOTAL METALS	1.87		0.85%
Food	27.40		12.52%
Diapers	2.73		1.25%
Textiles/Rubber/Leather	15.90		7.27%
Yard Waste	7.31		3.34%
Household Hazardous Waste	0.00		0.00%
Electronic Waste	0.00		0.00%
Dry-Cell Batteries	0.00		0.00%
Misc. C/D Waste	0.00		0.00%
Wood	0.00		0.00%
Empty Aerosol Cans	0.00		0.00%
Non-Distinct Waste	6.49		2.97%
Other Misc. Wastes	0.00		0.00%
TOTAL WEIGHT OF SORTED SAMPLE	218.77		100.00%

# VOLUME DATA

<b>FACILITY</b>	Pheasant Point Landfill - Omaha		
<b>DAY AND DATE</b>	Tuesday, September 25, 2007		
<b>SAMPLE NUMBER</b>	0925D2.07		
<b>ORIGIN OF WASTE - COUNTY/COMMUNITY</b>	Douglas County - Omaha		
<b>TYPE OF WASTE</b>	Commercial	Retail + Offices Restaurants	
<b>NET WEIGHT AND TYPE OF TRUCK</b>	10.82 tons	Front Loader	
<b>DRIVER OBSERVATIONS</b>			

Material Category	Volume (cubic feet)	% of Material Category	% of Sorted Sample
Cardboard	4.60	25.99%	10.61%
Office Paper	0.00	0.00%	0.00%
Newsprint	3.90	22.05%	9.00%
Magazines	1.49	8.43%	3.44%
Paperboard/Liner Board	2.29	12.91%	5.27%
Mixed Paper	5.42	30.62%	12.50%
<b>TOTAL PAPER FIBERS</b>	<b>17.70</b>		<b>40.83%</b>
PET #1	2.67	16.13%	6.15%
HDPE #2	0.25	1.49%	0.57%
Other Numbered Containers	2.99	18.12%	6.91%
Plastic Film/Wrap/Bags	1.89	11.42%	4.35%
Other Plastics	8.73	52.84%	20.15%
<b>TOTAL PLASTICS</b>	<b>16.53</b>		<b>38.13%</b>
Clear Glass Containers	0.28	25.98%	0.64%
Brown Glass Containers	0.77	71.73%	1.77%
Green Glass Containers	0.02	2.29%	0.06%
Blue Glass Containers			
Other Glass			
<b>TOTAL GLASS</b>	<b>1.07</b>		<b>2.46%</b>
Aluminum Cans	0.45	76.82%	1.03%
Tin Cans	0.10	17.89%	0.24%
Other Aluminum	0.03	5.29%	0.07%
Other Tin			
Other Mixed Metals			
<b>TOTAL METALS</b>	<b>0.58</b>		<b>1.35%</b>
Food	1.28		2.94%
Diapers	0.28		0.66%
Textiles/Rubber/Leather	4.52		10.42%
Yard Waste	1.39		3.21%
<b>TOTAL VOLUME OF SORTED SAMPLE</b>	<b>43.35</b>		<b>100.00%</b>
<b>SAMPLE NOTES:</b>			

# WEIGHT DATA

FACILITY	Pheasant Point Landfill - Omaha		
DAY AND DATE	Tuesday, September 25, 2007		
SAMPLE NUMBER	0925D2.08		
ORIGIN OF WASTE - COUNTY/COMMUNITY	Douglas County - Omaha		
TYPE OF WASTE	Commercial	Apartments Retail + Offices	
		Restaurants + Nursing Homes	
NET WEIGHT AND TYPE OF TRUCK	7.76 tons	Front Loader	
DRIVER OBSERVATIONS			
Material Category	Net Weight (pounds)	% of Material Category	% of Sorted Sample
Cardboard	9.29	10.69%	3.98%
Office Paper	5.49	6.32%	2.35%
Newsprint	3.18	3.66%	1.36%
Magazines	2.35	2.70%	1.01%
Paperboard/Liner Board	24.36	28.03%	10.44%
Mixed Paper	42.24	48.60%	18.10%
TOTAL PAPER FIBERS	86.91		37.25%
PET #1	8.45	15.59%	3.62%
HDPE #2	0.40	0.74%	0.17%
Other Numbered Containers	7.86	14.50%	3.37%
Plastic Film/Wrap/Bags	13.47	24.86%	5.77%
Other Plastics	24.01	44.31%	10.29%
TOTAL PLASTICS	54.19		23.23%
Clear Glass Containers	2.67	52.15%	1.14%
Brown Glass Containers	1.82	35.55%	0.78%
Green Glass Containers	0.63	12.30%	0.27%
Blue Glass Containers	0.00	0.00%	0.00%
Other Glass	0.00	0.00%	0.00%
TOTAL GLASS	5.12		2.19%
Aluminum Cans	1.55	32.02%	0.66%
Tin Cans	1.67	34.50%	0.72%
Other Aluminum	1.06	21.90%	0.45%
Other Tin	0.00	0.00%	0.00%
Other Mixed Metals	0.56	11.57%	0.24%
TOTAL METALS	4.84		2.07%
Food	19.59		8.40%
Diapers	54.01		23.15%
Textiles/Rubber/Leather	6.05		2.59%
Yard Waste	0.00		0.00%
Household Hazardous Waste	0.00		0.00%
Electronic Waste	0.58		0.25%
Dry-Cell Batteries	0.22		0.09%
Misc. C/D Waste	0.00		0.00%
Wood	0.47		0.20%
Empty Aerosol Cans	1.33		0.57%
Non-Distinct Waste	0.00		0.00%
Other Misc. Wastes	0.00		0.00%
TOTAL WEIGHT OF SORTED SAMPLE	233.31		100.00%

# VOLUME DATA

VOLUME DATA			
FACILITY	Pheasant Point Landfill - Omaha		
DAY AND DATE	Tuesday, September 25, 2007		
SAMPLE NUMBER	0925D2.08		
ORIGIN OF WASTE - COUNTY/COMMUNITY	Douglas County - Omaha		
TYPE OF WASTE	Commercial	Apartments	
		Retail + Offices	
		Restaurants + Nursing Homes	
NET WEIGHT AND TYPE OF TRUCK	7.76 tons	Front Loader	
DRIVER OBSERVATIONS			
Material Category	Volume (cubic feet)	% of Material Category	% of Sorted Sample
Cardboard	1.24	5.42%	2.32%
Office Paper	1.02	4.45%	1.90%
Newsprint	0.50	2.16%	0.92%
Magazines	0.43	1.87%	0.80%
Paperboard/Liner Board	9.41	40.99%	17.51%
Mixed Paper	10.35	45.12%	19.27%
TOTAL PAPER FIBERS	22.95		42.71%
PET #1	3.41	16.27%	6.34%
HDPE #2	0.25	1.18%	0.46%
Other Numbered Containers	4.01	19.15%	7.47%
Plastic Film/Wrap/Bags	5.45	26.04%	10.15%
Other Plastics	7.82	37.35%	14.56%
TOTAL PLASTICS	20.94		38.98%
Clear Glass Containers	0.24	63.30%	0.44%
Brown Glass Containers	0.10	27.60%	0.19%
Green Glass Containers	0.03	9.09%	0.06%
Blue Glass Containers			
Other Glass			
TOTAL GLASS	0.38		0.70%
Aluminum Cans	0.57	47.86%	1.06%
Tin Cans	0.32	27.13%	0.60%
Other Aluminum	0.30	25.01%	0.55%
Other Tin			
Other Mixed Metals			
TOTAL METALS	1.19		2.22%
Food	0.91		1.70%
Diapers	5.64		10.49%
Textiles/Rubber/Leather	1.72		3.20%
Yard Waste	0.00		0.00%
TOTAL VOLUME OF SORTED SAMPLE	53.72		100.00%
SAMPLE NOTES:			

# WEIGHT DATA

FACILITY	Pheasant Point Landfill - Omaha		
DAY AND DATE	Tuesday, September 25, 2007		
SAMPLE NUMBER	0925D2.09		
ORIGIN OF WASTE - COUNTY/COMMUNITY	Douglas County - Omaha		
TYPE OF WASTE	Residential	Single Family	
NET WEIGHT AND TYPE OF TRUCK	8.23 tons	Rear Packer	
DRIVER OBSERVATIONS			
Material Category	Net Weight (pounds)	% of Material Category	% of Sorted Sample
Cardboard	9.38	14.40%	2.95%
Office Paper	0.00	0.00%	0.00%
Newsprint	30.61	46.98%	9.63%
Magazines	0.00	0.00%	0.00%
Paperboard/Liner Board	17.93	27.52%	5.64%
Mixed Paper	7.24	11.11%	2.28%
TOTAL PAPER FIBERS	65.16		20.49%
PET #1	8.49	10.11%	2.67%
HDPE #2	1.96	2.33%	0.62%
Other Numbered Containers	5.41	6.44%	1.70%
Plastic Film/Wrap/Bags	4.52	5.38%	1.42%
Other Plastics	63.57	75.72%	19.99%
TOTAL PLASTICS	83.95		26.40%
Clear Glass Containers	10.41	42.65%	3.27%
Brown Glass Containers	12.95	53.05%	4.07%
Green Glass Containers	0.95	3.89%	0.30%
Blue Glass Containers	0.00	0.00%	0.00%
Other Glass	0.10	0.41%	0.03%
TOTAL GLASS	24.41		7.68%
Aluminum Cans	5.05	53.67%	1.59%
Tin Cans	3.38	35.92%	1.06%
Other Aluminum	0.98	10.41%	0.31%
Other Tin	0.00	0.00%	0.00%
Other Mixed Metals	0.00	0.00%	0.00%
TOTAL METALS	9.41		2.96%
Food	18.40		5.79%
Diapers	27.99		8.80%
Textiles/Rubber/Leather	39.75		12.50%
Yard Waste	48.60		15.28%
Household Hazardous Waste	0.00		0.00%
Electronic Waste	0.00		0.00%
Dry-Cell Batteries	0.31		0.10%
Misc. C/D Waste	0.00		0.00%
Wood	0.00		0.00%
Empty Aerosol Cans	0.00		0.00%
Non-Distinct Waste	0.00		0.00%
Other Misc. Wastes	0.00		0.00%
TOTAL WEIGHT OF SORTED SAMPLE	317.98		100.00%

# VOLUME DATA

VOLUME DATA			
FACILITY	Pheasant Point Landfill - Omaha		
DAY AND DATE	Tuesday, September 25, 2007		
SAMPLE NUMBER	0925D2.09		
ORIGIN OF WASTE - COUNTY/COMMUNITY	Douglas County - Omaha		
TYPE OF WASTE	Residential	Single Family	
NET WEIGHT AND TYPE OF TRUCK	8.23 tons	Rear Packer	
DRIVER OBSERVATIONS			
Material Category	Volume (cubic feet)	% of Material Category	% of Sorted Sample
Cardboard	1.26	8.53%	1.71%
Office Paper	0.00	0.00%	0.00%
Newsprint	4.77	32.39%	6.49%
Magazines	0.00	0.00%	0.00%
Paperboard/Liner Board	6.92	47.03%	9.42%
Mixed Paper	1.77	12.05%	2.41%
TOTAL PAPER FIBERS	14.72		20.03%
PET #1	3.42	11.44%	4.66%
HDPE #2	1.21	4.04%	1.65%
Other Numbered Containers	2.76	9.22%	3.76%
Plastic Film/Wrap/Bags	1.83	6.11%	2.49%
Other Plastics	20.71	69.18%	28.18%
TOTAL PLASTICS	29.93		40.73%
Clear Glass Containers	0.93	54.02%	1.26%
Brown Glass Containers	0.74	42.98%	1.00%
Green Glass Containers	0.05	3.00%	0.07%
Blue Glass Containers			
Other Glass			
TOTAL GLASS	1.72		2.34%
Aluminum Cans	1.86	66.65%	2.53%
Tin Cans	0.65	23.47%	0.89%
Other Aluminum	0.28	9.88%	0.37%
Other Tin			
Other Mixed Metals			
TOTAL METALS	2.79		3.79%
Food	0.86		1.17%
Diapers	2.92		3.98%
Textiles/Rubber/Leather	11.29		15.37%
Yard Waste	9.26		12.60%
TOTAL VOLUME OF SORTED SAMPLE	73.48		100.00%
SAMPLE NOTES:			

# WEIGHT DATA

FACILITY	Pheasant Point Landfill - Omaha		
DAY AND DATE	Tuesday, September 25, 2007		
SAMPLE NUMBER	0925D2.10		
ORIGIN OF WASTE - COUNTY/COMMUNITY	Douglas County - Omaha		
TYPE OF WASTE	Residential	Single Family	
NET WEIGHT AND TYPE OF TRUCK	12.62 tons	Rear Packer	
DRIVER OBSERVATIONS			
Material Category	Net Weight (pounds)	% of Material Category	% of Sorted Sample
Cardboard	13.13	11.80%	4.60%
Office Paper	13.51	12.14%	4.73%
Newsprint	32.78	29.45%	11.48%
Magazines	7.77	6.98%	2.72%
Paperboard/Liner Board	16.98	15.25%	5.95%
Mixed Paper	27.14	24.38%	9.51%
TOTAL PAPER FIBERS	111.31		38.99%
PET #1	6.80	9.09%	2.38%
HDPE #2	3.77	5.04%	1.32%
Other Numbered Containers	9.65	12.90%	3.38%
Plastic Film/Wrap/Bags	28.63	38.28%	10.03%
Other Plastics	25.95	34.69%	9.09%
TOTAL PLASTICS	74.80		26.20%
Clear Glass Containers	8.79	42.65%	3.08%
Brown Glass Containers	4.71	22.85%	1.65%
Green Glass Containers	7.11	34.50%	2.49%
Blue Glass Containers	0.00	0.00%	0.00%
Other Glass	0.00	0.00%	0.00%
TOTAL GLASS	20.61		7.22%
Aluminum Cans	4.23	37.77%	1.48%
Tin Cans	2.51	22.41%	0.88%
Other Aluminum	0.54	4.82%	0.19%
Other Tin	3.32	29.64%	1.16%
Other Mixed Metals	0.60	5.36%	0.21%
TOTAL METALS	11.20		3.92%
Food	47.75		16.72%
Diapers	10.08		3.53%
Textiles/Rubber/Leather	2.13		0.75%
Yard Waste	5.80		2.03%
Household Hazardous Waste	0.00		0.00%
Electronic Waste	0.00		0.00%
Dry-Cell Batteries	0.07		0.02%
Misc. C/D Waste	0.00		0.00%
Wood	0.40		0.14%
Empty Aerosol Cans	0.72		0.25%
Non-Distinct Waste	0.00		0.00%
Other Misc. Wastes	0.64		0.22%
TOTAL WEIGHT OF SORTED SAMPLE	285.51		100.00%

# VOLUME DATA

FACILITY	Pheasant Point Landfill - Omaha		
DAY AND DATE	Tuesday, September 25, 2007		
SAMPLE NUMBER	0925D2.10		
ORIGIN OF WASTE - COUNTY/COMMUNITY	Douglas County - Omaha		
TYPE OF WASTE	Residential	Single Family	
NET WEIGHT AND TYPE OF TRUCK	12.62 tons	Rear Packer	
DRIVER OBSERVATIONS			
Material Category	Volume (cubic feet)	% of Material Category	% of Sorted Sample
Cardboard	1.76	7.32%	2.81%
Office Paper	2.51	10.46%	4.01%
Newsprint	5.11	21.28%	8.15%
Magazines	1.42	5.90%	2.26%
Paperboard/Liner Board	6.56	27.32%	10.46%
Mixed Paper	6.65	27.72%	10.62%
TOTAL PAPER FIBERS	24.00		38.30%
PET #1	2.74	9.13%	4.38%
HDPE #2	2.33	7.75%	3.71%
Other Numbered Containers	4.92	16.39%	7.86%
Plastic Film/Wrap/Bags	11.59	38.59%	18.50%
Other Plastics	8.45	28.14%	13.49%
TOTAL PLASTICS	30.04		47.94%
Clear Glass Containers	0.78	54.49%	1.25%
Brown Glass Containers	0.27	18.68%	0.43%
Green Glass Containers	0.39	26.83%	0.62%
Blue Glass Containers			
Other Glass			
TOTAL GLASS	1.44		2.29%
Aluminum Cans	1.56	70.94%	2.48%
Tin Cans	0.49	22.15%	0.77%
Other Aluminum	0.15	6.92%	0.24%
Other Tin			
Other Mixed Metals			
TOTAL METALS	2.19		3.50%
Food	2.22		3.55%
Diapers	1.05		1.68%
Textiles/Rubber/Leather	0.61		0.97%
Yard Waste	1.10		1.76%
TOTAL VOLUME OF SORTED SAMPLE	62.65		100.00%
SAMPLE NOTES:			



# WEIGHT DATA

FACILITY	Pheasant Point Landfill - Omaha		
DAY AND DATE	Tuesday, September 25, 2007		
SAMPLE NUMBER	0925D2.11		
ORIGIN OF WASTE - COUNTY/COMMUNITY	Sarpy County - Papillion		
TYPE OF WASTE	Residential	Single Family	
NET WEIGHT AND TYPE OF TRUCK	9.67 tons	Front Loader	
DRIVER OBSERVATIONS			
Material Category	Net Weight (pounds)	% of Material Category	% of Sorted Sample
Cardboard	4.93	8.40%	2.68%
Office Paper	8.00	13.62%	4.34%
Newsprint	7.38	12.57%	4.01%
Magazines	2.39	4.07%	1.30%
Paperboard/Liner Board	15.14	25.78%	8.22%
Mixed Paper	20.88	35.56%	11.34%
TOTAL PAPER FIBERS	58.72		31.89%
PET #1	4.39	5.98%	2.38%
HDPE #2	1.27	1.73%	0.69%
Other Numbered Containers	1.07	1.46%	0.58%
Plastic Film/Wrap/Bags	3.76	5.12%	2.04%
Other Plastics	62.93	85.71%	34.18%
TOTAL PLASTICS	73.42		39.88%
Clear Glass Containers	5.22	35.32%	2.84%
Brown Glass Containers	7.27	49.19%	3.95%
Green Glass Containers	2.29	15.49%	1.24%
Blue Glass Containers	0.00	0.00%	0.00%
Other Glass	0.00	0.00%	0.00%
TOTAL GLASS	14.78		8.03%
Aluminum Cans	1.13	31.74%	0.61%
Tin Cans	2.43	68.26%	1.32%
Other Aluminum	0.00	0.00%	0.00%
Other Tin	0.00	0.00%	0.00%
Other Mixed Metals	0.00	0.00%	0.00%
TOTAL METALS	3.56		1.93%
Food	13.55		7.36%
Diapers	10.27		5.58%
Textiles/Rubber/Leather	8.15		4.43%
Yard Waste	0.00		0.00%
Household Hazardous Waste	0.00		0.00%
Electronic Waste	0.00		0.00%
Dry-Cell Batteries	0.00		0.00%
Misc. C/D Waste	0.00		0.00%
Wood	0.94		0.51%
Empty Aerosol Cans	0.00		0.00%
Non-Distinct Waste	0.73		0.40%
Other Misc. Wastes	0.00		0.00%
TOTAL WEIGHT OF SORTED SAMPLE	184.12		100.00%

# VOLUME DATA

VOLUME DATA			
FACILITY	Pheasant Point Landfill - Omaha		
DAY AND DATE	Tuesday, September 25, 2007		
SAMPLE NUMBER	0925D2.11		
ORIGIN OF WASTE - COUNTY/COMMUNITY	Sarpy County - Papillion		
TYPE OF WASTE	Residential	Single Family	
NET WEIGHT AND TYPE OF TRUCK	9.67 tons	Front Loader	
DRIVER OBSERVATIONS			
Material Category	Volume (cubic feet)	% of Material Category	% of Sorted Sample
Cardboard	0.66	4.49%	1.44%
Office Paper	1.49	10.12%	3.25%
Newsprint	1.15	7.82%	2.51%
Magazines	0.44	2.96%	0.95%
Paperboard/Liner Board	5.85	39.78%	12.78%
Mixed Paper	5.12	34.83%	11.19%
TOTAL PAPER FIBERS	14.70		32.14%
PET #1	1.77	7.05%	3.87%
HDPE #2	0.78	3.12%	1.71%
Other Numbered Containers	0.55	2.17%	1.19%
Plastic Film/Wrap/Bags	1.52	6.06%	3.33%
Other Plastics	20.50	81.60%	44.83%
TOTAL PLASTICS	25.12		54.94%
Clear Glass Containers	0.47	46.34%	1.02%
Brown Glass Containers	0.41	41.28%	0.91%
Green Glass Containers	0.12	12.38%	0.27%
Blue Glass Containers			
Other Glass			
TOTAL GLASS	1.00		2.20%
Aluminum Cans	0.42	46.92%	0.91%
Tin Cans	0.47	53.08%	1.03%
Other Aluminum	0.00	0.00%	0.00%
Other Tin			
Other Mixed Metals			
TOTAL METALS	0.89		1.94%
Food	0.63		1.38%
Diapers	1.07		2.34%
Textiles/Rubber/Leather	2.32		5.06%
Yard Waste	0.00		0.00%
TOTAL VOLUME OF SORTED SAMPLE	45.72		100.00%
SAMPLE NOTES:			

# WEIGHT DATA

FACILITY	Pheasant Point Landfill - Omaha		
DAY AND DATE	Tuesday, September 25, 2007		
SAMPLE NUMBER	0925D2.12		
ORIGIN OF WASTE - COUNTY/COMMUNITY	Douglas County - Omaha		
TYPE OF WASTE	Residential	Single Family	
NET WEIGHT AND TYPE OF TRUCK	5.88 tons	Rear Packer	
DRIVER OBSERVATIONS			
Material Category	Net Weight (pounds)	% of Material Category	% of Sorted Sample
Cardboard	1.23	1.07%	0.43%
Office Paper	53.06	45.94%	18.49%
Newsprint	14.61	12.65%	5.09%
Magazines	2.97	2.57%	1.04%
Paperboard/Liner Board	8.14	7.05%	2.84%
Mixed Paper	35.48	30.72%	12.37%
TOTAL PAPER FIBERS	115.49		40.25%
PET #1	4.52	6.66%	1.58%
HDPE #2	3.94	5.81%	1.37%
Other Numbered Containers	7.98	11.76%	2.78%
Plastic Film/Wrap/Bags	14.41	21.23%	5.02%
Other Plastics	37.02	54.55%	12.90%
TOTAL PLASTICS	67.87		23.66%
Clear Glass Containers	6.84	52.86%	2.38%
Brown Glass Containers	4.12	31.84%	1.44%
Green Glass Containers	1.98	15.30%	0.69%
Blue Glass Containers	0.00	0.00%	0.00%
Other Glass	0.00	0.00%	0.00%
TOTAL GLASS	12.94		4.51%
Aluminum Cans	2.55	34.41%	0.89%
Tin Cans	1.11	14.98%	0.39%
Other Aluminum	0.53	7.15%	0.18%
Other Tin	0.71	9.58%	0.25%
Other Mixed Metals	2.51	33.87%	0.87%
TOTAL METALS	7.41		2.58%
Food	32.08		11.18%
Diapers	2.56		0.89%
Textiles/Rubber/Leather	23.45		8.17%
Yard Waste	23.01		8.02%
Household Hazardous Waste	0.00		0.00%
Electronic Waste	0.19		0.07%
Dry-Cell Batteries	0.00		0.00%
Misc. C/D Waste	0.00		0.00%
Wood	0.00		0.00%
Empty Aerosol Cans	1.90		0.66%
Non-Distinct Waste	0.00		0.00%
Other Misc. Wastes	0.00		0.00%
TOTAL WEIGHT OF SORTED SAMPLE	286.90		100.00%

# VOLUME DATA

FACILITY	Pheasant Point Landfill - Omaha		
DAY AND DATE	Tuesday, September 25, 2007		
SAMPLE NUMBER	0925D2.12		
ORIGIN OF WASTE - COUNTY/COMMUNITY	Douglas County - Omaha		
TYPE OF WASTE	Residential	Single Family	
NET WEIGHT AND TYPE OF TRUCK	5.88 tons	Rear Packer	
DRIVER OBSERVATIONS			
Material Category	Volume (cubic feet)	% of Material Category	% of Sorted Sample
Cardboard	0.16	0.67%	0.25%
Office Paper	9.86	39.96%	14.95%
Newsprint	2.28	9.22%	3.45%
Magazines	0.54	2.19%	0.82%
Paperboard/Liner Board	3.14	12.73%	4.76%
Mixed Paper	8.70	35.23%	13.18%
TOTAL PAPER FIBERS	24.68		37.42%
PET #1	1.82	6.95%	2.76%
HDPE #2	2.43	9.28%	3.69%
Other Numbered Containers	4.07	15.53%	6.17%
Plastic Film/Wrap/Bags	5.83	22.25%	8.84%
Other Plastics	12.06	45.99%	18.28%
TOTAL PLASTICS	26.22		39.75%
Clear Glass Containers	0.61	64.04%	0.92%
Brown Glass Containers	0.23	24.67%	0.36%
Green Glass Containers	0.11	11.29%	0.16%
Blue Glass Containers			
Other Glass			
TOTAL GLASS	0.95		1.44%
Aluminum Cans	0.94	72.06%	1.42%
Tin Cans	0.21	16.50%	0.33%
Other Aluminum	0.15	11.44%	0.23%
Other Tin			
Other Mixed Metals			
TOTAL METALS	1.30		1.97%
Food	1.49		2.27%
Diapers	0.27		0.41%
Textiles/Rubber/Leather	6.66		10.10%
Yard Waste	4.38		6.64%
TOTAL VOLUME OF SORTED SAMPLE	65.96		100.00%
SAMPLE NOTES:			

# WEIGHT DATA

FACILITY	Pheasant Point Landfill - Omaha		
DAY AND DATE	Tuesday, September 25, 2007		
SAMPLE NUMBER	0925D2.13		
ORIGIN OF WASTE - COUNTY/COMMUNITY	Douglas County - Omaha		
TYPE OF WASTE	Commercial	Apartments + Retail	
		Restaurants + Schools	
NET WEIGHT AND TYPE OF TRUCK	6.78 tons	Rear Packer	
DRIVER OBSERVATIONS			
Material Category	Net Weight (pounds)	% of Material Category	% of Sorted Sample
Cardboard	23.19	17.38%	10.59%
Office Paper	10.40	7.79%	4.75%
Newsprint	22.76	17.06%	10.39%
Magazines	2.30	1.72%	1.05%
Paperboard/Liner Board	19.57	14.67%	8.94%
Mixed Paper	55.21	41.38%	25.21%
TOTAL PAPER FIBERS	133.43		60.93%
PET #1	7.26	11.99%	3.32%
HDPE #2	0.00	0.00%	0.00%
Other Numbered Containers	2.96	4.89%	1.35%
Plastic Film/Wrap/Bags	4.72	7.80%	2.16%
Other Plastics	45.60	75.32%	20.82%
TOTAL PLASTICS	60.54		27.65%
Clear Glass Containers	1.60	100.00%	0.73%
Brown Glass Containers	0.00	0.00%	0.00%
Green Glass Containers	0.00	0.00%	0.00%
Blue Glass Containers	0.00	0.00%	0.00%
Other Glass	0.00	0.00%	0.00%
TOTAL GLASS	1.60		0.73%
Aluminum Cans	1.19	79.33%	0.54%
Tin Cans	0.31	20.67%	0.14%
Other Aluminum	0.00	0.00%	0.00%
Other Tin	0.00	0.00%	0.00%
Other Mixed Metals	0.00	0.00%	0.00%
TOTAL METALS	1.50		0.68%
Food	0.00		0.00%
Diapers	0.00		0.00%
Textiles/Rubber/Leather	19.40		8.86%
Yard Waste	0.00		0.00%
Household Hazardous Waste	0.00		0.00%
Electronic Waste	0.22		0.10%
Dry-Cell Batteries	0.00		0.00%
Misc. C/D Waste	1.40		0.64%
Wood	0.00		0.00%
Empty Aerosol Cans	0.90		0.41%
Non-Distinct Waste	0.00		0.00%
Other Misc. Wastes	0.00		0.00%
TOTAL WEIGHT OF SORTED SAMPLE	218.99		100.00%

# VOLUME DATA

<b>FACILITY</b>	Pheasant Point Landfill - Omaha		
<b>DAY AND DATE</b>	Tuesday, September 25, 2007		
<b>SAMPLE NUMBER</b>	0925D2.13		
<b>ORIGIN OF WASTE - COUNTY/COMMUNITY</b>	Douglas County - Omaha		
<b>TYPE OF WASTE</b>	Commercial	Apartments + Retail Restaurants + Schools	
<b>NET WEIGHT AND TYPE OF TRUCK</b>	6.78 tons	Rear Packer	
<b>DRIVER OBSERVATIONS</b>			

Material Category	Volume (cubic feet)	% of Material Category	% of Sorted Sample
Cardboard	3.10	10.32%	5.40%
Office Paper	1.93	6.42%	3.37%
Newsprint	3.55	11.78%	6.17%
Magazines	0.42	1.39%	0.73%
Paperboard/Liner Board	7.56	25.11%	13.15%
Mixed Paper	13.53	44.97%	23.56%
<b>TOTAL PAPER FIBERS</b>	<b>30.09</b>		<b>52.38%</b>
PET #1	2.93	13.81%	5.10%
HDPE #2	0.00	0.00%	0.00%
Other Numbered Containers	1.51	7.12%	2.63%
Plastic Film/Wrap/Bags	1.91	9.01%	3.33%
Other Plastics	14.85	70.06%	25.86%
<b>TOTAL PLASTICS</b>	<b>21.20</b>		<b>36.91%</b>
Clear Glass Containers	0.14	100.00%	0.25%
Brown Glass Containers	0.00	0.00%	0.00%
Green Glass Containers	0.00	0.00%	0.00%
Blue Glass Containers			
Other Glass			
<b>TOTAL GLASS</b>	<b>0.14</b>		<b>0.25%</b>
Aluminum Cans	0.44	87.95%	0.76%
Tin Cans	0.06	12.05%	0.10%
Other Aluminum	0.00	0.00%	0.00%
Other Tin			
Other Mixed Metals			
<b>TOTAL METALS</b>	<b>0.50</b>		<b>0.87%</b>
Food	0.00		0.00%
Diapers	0.00		0.00%
Textiles/Rubber/Leather	5.51		9.59%
Yard Waste	0.00		0.00%
<b>TOTAL VOLUME OF SORTED SAMPLE</b>	<b>57.44</b>		<b>100.00%</b>
<b>SAMPLE NOTES:</b>			

# WEIGHT DATA

DAILY SUMMARY INFORMATION			
FACILITY	Pheasant Point Landfill - Omaha		
DAY AND DATE	Wednesday, September 26, 2007		
NUMBER OF SAMPLES	10 samples		
TOTAL NET WEIGHT OF SAMPLED LOADS	85.89 tons		
Material Category	Net Weight (pounds)	% of Material Category	% of Sorted Sample
Cardboard	161.26	17.71%	6.98%
Office Paper	91.02	9.99%	3.94%
Newsprint	170.22	18.69%	7.37%
Magazines	74.65	8.20%	3.23%
Paperboard/Liner Board	96.18	10.56%	4.16%
Mixed Paper	317.33	34.85%	13.74%
<b>TOTAL PAPER FIBERS</b>	<b>910.66</b>		<b>39.42%</b>
PET #1	69.31	15.22%	3.00%
HDPE #2	28.62	6.28%	1.24%
Other Numbered Containers	73.42	16.12%	3.18%
Plastic Film/Wrap/Bags	159.17	34.95%	6.89%
Other Plastics	124.94	27.43%	5.41%
<b>TOTAL PLASTICS</b>	<b>455.46</b>		<b>19.72%</b>
Clear Glass Containers	67.54	50.81%	2.92%
Brown Glass Containers	50.08	37.68%	2.17%
Green Glass Containers	8.67	6.52%	0.38%
Blue Glass Containers	2.70	2.03%	0.12%
Other Glass	3.93	2.96%	0.17%
<b>TOTAL GLASS</b>	<b>132.92</b>		<b>5.75%</b>
Aluminum Cans	30.43	39.72%	1.32%
Tin Cans	35.24	45.99%	1.53%
Other Aluminum	6.67	8.71%	0.29%
Other Tin	2.50	3.26%	0.11%
Other Mixed Metals	1.78	2.32%	0.08%
<b>TOTAL METALS</b>	<b>76.62</b>		<b>3.32%</b>
Food	311.36		13.48%
Diapers	145.52		6.30%
Textiles/Rubber/Leather	164.09		7.10%
Yard Waste	51.75		2.24%
Household Hazardous Waste	0.00		0.00%
Electronic Waste	6.70		0.29%
Dry-Cell Batteries	1.22		0.05%
Misc. C/D Waste	12.45		0.54%
Wood	30.06		1.30%
Empty Aerosol Cans	7.35		0.32%
Non-Distinct Waste	4.01		0.17%
Other Misc. Wastes	0.00		0.00%
<b>TOTAL WEIGHT OF SORTED SAMPLE</b>	<b>2,310.17</b>		<b>100.00%</b>

# VOLUME DATA

DAILY SUMMARY INFORMATION			
FACILITY	Pheasant Point Landfill - Omaha		
DAY AND DATE	Wednesday, September 26, 2007		
NUMBER OF SAMPLES	10 samples		
TOTAL NET WEIGHT OF SAMPLED LOADS	85.89 tons		
Material Category	Volume (cubic feet)	% of Material Category	% of Sorted Sample
Cardboard	21.59	11.15%	4.34%
Office Paper	16.92	8.74%	3.40%
Newsprint	26.51	13.70%	5.33%
Magazines	13.60	7.03%	2.74%
Paperboard/Liner Board	37.14	19.19%	7.47%
Mixed Paper	77.78	40.19%	15.65%
<b>TOTAL PAPER FIBERS</b>	<b>193.53</b>		<b>38.93%</b>
PET #1	27.95	14.85%	5.62%
HDPE #2	17.67	9.39%	3.55%
Other Numbered Containers	37.46	19.90%	7.54%
Plastic Film/Wrap/Bags	64.44	34.24%	12.96%
Other Plastics	40.70	21.62%	8.19%
<b>TOTAL PLASTICS</b>	<b>188.21</b>		<b>37.86%</b>
Clear Glass Containers	6.02	64.41%	1.21%
Brown Glass Containers	2.86	30.55%	0.57%
Green Glass Containers	0.47	5.03%	0.09%
Blue Glass Containers			
Other Glass			
<b>TOTAL GLASS</b>	<b>9.35</b>		<b>1.88%</b>
Aluminum Cans	11.19	56.28%	2.25%
Tin Cans	6.82	34.29%	1.37%
Other Aluminum	1.87	9.43%	0.38%
Other Tin			
Other Mixed Metals			
<b>TOTAL METALS</b>	<b>19.88</b>		<b>4.00%</b>
Food	14.50		2.92%
Diapers	15.19		3.06%
Textiles/Rubber/Leather	46.62		9.38%
Yard Waste	9.86		1.98%
<b>TOTAL VOLUME OF SORTED SAMPLE</b>	<b>497.13</b>		<b>100.00%</b>
<b>SAMPLE NOTES:</b>			



# WEIGHT DATA

FACILITY	Pheasant Point Landfill - Omaha		
DAY AND DATE	Wednesday, September 26, 2007		
SAMPLE NUMBER	0926D3.01		
ORIGIN OF WASTE - COUNTY/COMMUNITY	Douglas County - Omaha		
TYPE OF WASTE	Residential	Single Family	
NET WEIGHT AND TYPE OF TRUCK	12.87 tons	Rear Packer	
DRIVER OBSERVATIONS			
Material Category	Net Weight (pounds)	% of Material Category	% of Sorted Sample
Cardboard	21.80	27.19%	8.13%
Office Paper	1.19	1.48%	0.44%
Newsprint	11.76	14.67%	4.38%
Magazines	6.56	8.18%	2.45%
Paperboard/Liner Board	14.11	17.60%	5.26%
Mixed Paper	24.76	30.88%	9.23%
TOTAL PAPER FIBERS	80.18		29.90%
PET #1	5.09	9.87%	1.90%
HDPE #2	2.70	5.24%	1.01%
Other Numbered Containers	7.89	15.31%	2.94%
Plastic Film/Wrap/Bags	19.08	37.01%	7.11%
Other Plastics	16.79	32.57%	6.26%
TOTAL PLASTICS	51.55		19.22%
Clear Glass Containers	4.05	78.19%	1.51%
Brown Glass Containers	1.13	21.81%	0.42%
Green Glass Containers	0.00	0.00%	0.00%
Blue Glass Containers	0.00	0.00%	0.00%
Other Glass	0.00	0.00%	0.00%
TOTAL GLASS	5.18		1.93%
Aluminum Cans	3.76	33.51%	1.40%
Tin Cans	6.29	56.06%	2.35%
Other Aluminum	0.38	3.39%	0.14%
Other Tin	0.79	7.04%	0.29%
Other Mixed Metals	0.00	0.00%	0.00%
TOTAL METALS	11.22		4.18%
Food	27.46		10.24%
Diapers	17.44		6.50%
Textiles/Rubber/Leather	32.59		12.15%
Yard Waste	3.52		1.31%
Household Hazardous Waste	0.00		0.00%
Electronic Waste	0.00		0.00%
Dry-Cell Batteries	0.00		0.00%
Misc. C/D Waste	12.45		4.64%
Wood	26.60		9.92%
Empty Aerosol Cans	0.00		0.00%
Non-Distinct Waste	0.00		0.00%
Other Misc. Wastes	0.00		0.00%
TOTAL WEIGHT OF SORTED SAMPLE	268.19		100.00%

# VOLUME DATA

VOLUME DATA			
FACILITY	Pheasant Point Landfill - Omaha		
DAY AND DATE	Wednesday, September 26, 2007		
SAMPLE NUMBER	0926D3.01		
ORIGIN OF WASTE - COUNTY/COMMUNITY	Douglas County - Omaha		
TYPE OF WASTE	Residential	Single Family	
NET WEIGHT AND TYPE OF TRUCK	12.87 tons	Rear Packer	
DRIVER OBSERVATIONS			
Material Category	Volume (cubic feet)	% of Material Category	% of Sorted Sample
Cardboard	2.92	16.50%	5.33%
Office Paper	0.22	1.25%	0.40%
Newsprint	1.83	10.36%	3.34%
Magazines	1.19	6.76%	2.18%
Paperboard/Liner Board	5.45	30.81%	9.94%
Mixed Paper	6.07	34.32%	11.08%
TOTAL PAPER FIBERS	17.68		32.28%
PET #1	2.05	9.80%	3.75%
HDPE #2	1.67	7.96%	3.04%
Other Numbered Containers	4.03	19.23%	7.35%
Plastic Film/Wrap/Bags	7.72	36.89%	14.10%
Other Plastics	5.47	26.12%	9.98%
TOTAL PLASTICS	20.94		38.22%
Clear Glass Containers	0.36	84.86%	0.66%
Brown Glass Containers	0.06	15.14%	0.12%
Green Glass Containers	0.00	0.00%	0.00%
Blue Glass Containers			
Other Glass			
TOTAL GLASS	0.43		0.78%
Aluminum Cans	1.38	51.09%	2.52%
Tin Cans	1.22	44.97%	2.22%
Other Aluminum	0.11	3.95%	0.19%
Other Tin			
Other Mixed Metals			
TOTAL METALS	2.71		4.94%
Food	1.28		2.33%
Diapers	1.82		3.32%
Textiles/Rubber/Leather	9.26		16.90%
Yard Waste	0.67		1.22%
TOTAL VOLUME OF SORTED SAMPLE	54.78		100.00%
SAMPLE NOTES:			

# WEIGHT DATA

FACILITY	Pheasant Point Landfill - Omaha		
DAY AND DATE	Wednesday, September 26, 2007		
SAMPLE NUMBER	0926D3.02		
ORIGIN OF WASTE - COUNTY/COMMUNITY	Douglas County - Omaha		
TYPE OF WASTE	Residential	Single Family	
NET WEIGHT AND TYPE OF TRUCK	12.54 tons	Rear Packer	
DRIVER OBSERVATIONS			
Material Category	Net Weight (pounds)	% of Material Category	% of Sorted Sample
Cardboard	13.45	19.84%	6.40%
Office Paper	1.68	2.48%	0.80%
Newsprint	12.15	17.93%	5.78%
Magazines	7.16	10.56%	3.41%
Paperboard/Liner Board	11.82	17.44%	5.63%
Mixed Paper	21.52	31.75%	10.24%
TOTAL PAPER FIBERS	67.78		32.26%
PET #1	5.25	10.81%	2.50%
HDPE #2	7.77	16.00%	3.70%
Other Numbered Containers	4.95	10.20%	2.36%
Plastic Film/Wrap/Bags	16.77	34.54%	7.98%
Other Plastics	13.81	28.44%	6.57%
TOTAL PLASTICS	48.55		23.11%
Clear Glass Containers	17.27	69.72%	8.22%
Brown Glass Containers	6.56	26.48%	3.12%
Green Glass Containers	0.00	0.00%	0.00%
Blue Glass Containers	0.00	0.00%	0.00%
Other Glass	0.94	3.79%	0.45%
TOTAL GLASS	24.77		11.79%
Aluminum Cans	3.29	25.82%	1.57%
Tin Cans	7.14	56.04%	3.40%
Other Aluminum	0.76	5.97%	0.36%
Other Tin	0.73	5.73%	0.35%
Other Mixed Metals	0.82	6.44%	0.39%
TOTAL METALS	12.74		6.06%
Food	20.74		9.87%
Diapers	8.01		3.81%
Textiles/Rubber/Leather	9.70		4.62%
Yard Waste	13.04		6.21%
Household Hazardous Waste	0.00		0.00%
Electronic Waste	1.48		0.70%
Dry-Cell Batteries	0.34		0.16%
Misc. C/D Waste	0.00		0.00%
Wood	2.65		1.26%
Empty Aerosol Cans	0.29		0.14%
Non-Distinct Waste	0.00		0.00%
Other Misc. Wastes	0.00		0.00%
TOTAL WEIGHT OF SORTED SAMPLE	210.09		100.00%

# VOLUME DATA

FACILITY	Pheasant Point Landfill - Omaha		
DAY AND DATE	Wednesday, September 26, 2007		
SAMPLE NUMBER	0926D3.02		
ORIGIN OF WASTE - COUNTY/COMMUNITY	Douglas County - Omaha		
TYPE OF WASTE	Residential	Single Family	
NET WEIGHT AND TYPE OF TRUCK	12.54 tons	Rear Packer	
DRIVER OBSERVATIONS			
Material Category	Volume (cubic feet)	% of Material Category	% of Sorted Sample
Cardboard	1.80	11.89%	3.78%
Office Paper	0.31	2.06%	0.66%
Newsprint	1.89	12.49%	3.97%
Magazines	1.30	8.61%	2.74%
Paperboard/Liner Board	4.56	30.13%	9.58%
Mixed Paper	5.27	34.82%	11.07%
TOTAL PAPER FIBERS	15.15		31.80%
PET #1	2.12	10.21%	4.44%
HDPE #2	4.80	23.14%	10.07%
Other Numbered Containers	2.53	12.18%	5.30%
Plastic Film/Wrap/Bags	6.79	32.76%	14.25%
Other Plastics	4.50	21.70%	9.44%
TOTAL PLASTICS	20.73		43.51%
Clear Glass Containers	1.54	80.45%	3.23%
Brown Glass Containers	0.37	19.55%	0.79%
Green Glass Containers	0.00	0.00%	0.00%
Blue Glass Containers			
Other Glass			
TOTAL GLASS	1.91		4.02%
Aluminum Cans	1.21	43.14%	2.54%
Tin Cans	1.38	49.25%	2.90%
Other Aluminum	0.21	7.61%	0.45%
Other Tin			
Other Mixed Metals			
TOTAL METALS	2.80		5.89%
Food	0.97		2.03%
Diapers	0.84		1.76%
Textiles/Rubber/Leather	2.76		5.79%
Yard Waste	2.48		5.21%
TOTAL VOLUME OF SORTED SAMPLE	47.63		100.00%
SAMPLE NOTES:			

# WEIGHT DATA

FACILITY	Pheasant Point Landfill - Omaha		
DAY AND DATE	Wednesday, September 26, 2007		
SAMPLE NUMBER	0926D3.03		
ORIGIN OF WASTE - COUNTY/COMMUNITY	Douglas County - Omaha		
TYPE OF WASTE	Residential	Single Family	
NET WEIGHT AND TYPE OF TRUCK	7.45 tons	Rear Packer	
DRIVER OBSERVATIONS			
Material Category	Net Weight (pounds)	% of Material Category	% of Sorted Sample
Cardboard	10.54	12.47%	3.78%
Office Paper	4.50	5.32%	1.61%
Newsprint	24.80	29.34%	8.90%
Magazines	6.06	7.17%	2.17%
Paperboard/Liner Board	15.27	18.06%	5.48%
Mixed Paper	23.37	27.64%	8.39%
TOTAL PAPER FIBERS	84.54		30.33%
PET #1	8.40	14.46%	3.01%
HDPE #2	2.37	4.08%	0.85%
Other Numbered Containers	7.17	12.34%	2.57%
Plastic Film/Wrap/Bags	25.03	43.09%	8.98%
Other Plastics	15.12	26.03%	5.42%
TOTAL PLASTICS	58.09		20.84%
Clear Glass Containers	8.66	22.33%	3.11%
Brown Glass Containers	25.91	66.81%	9.30%
Green Glass Containers	4.21	10.86%	1.51%
Blue Glass Containers	0.00	0.00%	0.00%
Other Glass	0.00	0.00%	0.00%
TOTAL GLASS	38.78		13.91%
Aluminum Cans	4.70	48.60%	1.69%
Tin Cans	3.36	34.75%	1.21%
Other Aluminum	1.24	12.82%	0.44%
Other Tin	0.11	1.14%	0.04%
Other Mixed Metals	0.26	2.69%	0.09%
TOTAL METALS	9.67		3.47%
Food	33.52		12.03%
Diapers	19.56		7.02%
Textiles/Rubber/Leather	18.42		6.61%
Yard Waste	15.95		5.72%
Household Hazardous Waste	0.00		0.00%
Electronic Waste	0.00		0.00%
Dry-Cell Batteries	0.00		0.00%
Misc. C/D Waste	0.00		0.00%
Wood	0.00		0.00%
Empty Aerosol Cans	0.18		0.06%
Non-Distinct Waste	0.00		0.00%
Other Misc. Wastes	0.00		0.00%
TOTAL WEIGHT OF SORTED SAMPLE	278.71		100.00%

# VOLUME DATA

FACILITY	Pheasant Point Landfill - Omaha		
DAY AND DATE	Wednesday, September 26, 2007		
SAMPLE NUMBER	0926D3.03		
ORIGIN OF WASTE - COUNTY/COMMUNITY	Douglas County - Omaha		
TYPE OF WASTE	Residential	Single Family	
NET WEIGHT AND TYPE OF TRUCK	7.45 tons	Rear Packer	
DRIVER OBSERVATIONS			
Material Category	Volume (cubic feet)	% of Material Category	% of Sorted Sample
Cardboard	1.41	7.49%	2.37%
Office Paper	0.84	4.44%	1.41%
Newsprint	3.86	20.51%	6.49%
Magazines	1.10	5.86%	1.86%
Paperboard/Liner Board	5.90	31.30%	9.91%
Mixed Paper	5.73	30.41%	9.63%
TOTAL PAPER FIBERS	18.84		31.67%
PET #1	3.39	14.37%	5.69%
HDPE #2	1.46	6.21%	2.46%
Other Numbered Containers	3.66	15.52%	6.15%
Plastic Film/Wrap/Bags	10.13	43.00%	17.04%
Other Plastics	4.93	20.90%	8.28%
TOTAL PLASTICS	23.57		39.62%
Clear Glass Containers	0.77	31.15%	1.30%
Brown Glass Containers	1.48	59.63%	2.48%
Green Glass Containers	0.23	9.22%	0.38%
Blue Glass Containers			
Other Glass			
TOTAL GLASS	2.48		4.17%
Aluminum Cans	1.73	63.38%	2.90%
Tin Cans	0.65	23.84%	1.09%
Other Aluminum	0.35	12.78%	0.59%
Other Tin			
Other Mixed Metals			
TOTAL METALS	2.73		4.58%
Food	1.56		2.62%
Diapers	2.04		3.43%
Textiles/Rubber/Leather	5.23		8.80%
Yard Waste	3.04		5.11%
TOTAL VOLUME OF SORTED SAMPLE	59.48		100.00%
SAMPLE NOTES:			

# WEIGHT DATA

FACILITY	Pheasant Point Landfill - Omaha		
DAY AND DATE	Wednesday, September 26, 2007		
SAMPLE NUMBER	0926D3.04		
ORIGIN OF WASTE - COUNTY/COMMUNITY	Douglas County - Omaha		
TYPE OF WASTE	Commercial	Apartments + Retail	
		Restaurants + Schools	
NET WEIGHT AND TYPE OF TRUCK	4.01 tons	Front Loader	
DRIVER OBSERVATIONS			
Material Category	Net Weight (pounds)	% of Material Category	% of Sorted Sample
Cardboard	13.86	13.83%	6.74%
Office Paper	8.49	8.47%	4.13%
Newsprint	27.78	27.72%	13.50%
Magazines	3.36	3.35%	1.63%
Paperboard/Liner Board	10.22	10.20%	4.97%
Mixed Paper	36.51	36.43%	17.75%
TOTAL PAPER FIBERS	100.22		48.71%
PET #1	3.53	14.11%	1.72%
HDPE #2	1.68	6.72%	0.82%
Other Numbered Containers	5.15	20.59%	2.50%
Plastic Film/Wrap/Bags	11.56	46.22%	5.62%
Other Plastics	3.09	12.36%	1.50%
TOTAL PLASTICS	25.01		12.16%
Clear Glass Containers	1.82	30.18%	0.88%
Brown Glass Containers	3.08	51.08%	1.50%
Green Glass Containers	0.98	16.25%	0.48%
Blue Glass Containers	0.00	0.00%	0.00%
Other Glass	0.15	2.49%	0.07%
TOTAL GLASS	6.03		2.93%
Aluminum Cans	3.13	57.01%	1.52%
Tin Cans	1.94	35.34%	0.94%
Other Aluminum	0.16	2.91%	0.08%
Other Tin	0.07	1.28%	0.03%
Other Mixed Metals	0.19	3.46%	0.09%
TOTAL METALS	5.49		2.67%
Food	11.88		5.77%
Diapers	31.33		15.23%
Textiles/Rubber/Leather	23.92		11.63%
Yard Waste	0.32		0.16%
Household Hazardous Waste	0.00		0.00%
Electronic Waste	0.20		0.10%
Dry-Cell Batteries	0.08		0.04%
Misc. C/D Waste	0.00		0.00%
Wood	0.41		0.20%
Empty Aerosol Cans	0.85		0.41%
Non-Distinct Waste	0.00		0.00%
Other Misc. Wastes	0.00		0.00%
TOTAL WEIGHT OF SORTED SAMPLE	205.74		100.00%

# VOLUME DATA

VOLUME DATA			
FACILITY	Pheasant Point Landfill - Omaha		
DAY AND DATE	Wednesday, September 26, 2007		
SAMPLE NUMBER	0926D3.04		
ORIGIN OF WASTE - COUNTY/COMMUNITY	Douglas County - Omaha		
TYPE OF WASTE	Commercial	Apartments + Retail Restaurants + Schools	
NET WEIGHT AND TYPE OF TRUCK	4.01 tons	Front Loader	
DRIVER OBSERVATIONS			
Material Category	Volume (cubic feet)	% of Material Category	% of Sorted Sample
Cardboard	1.86	8.72%	4.15%
Office Paper	1.58	7.42%	3.53%
Newsprint	4.33	20.35%	9.68%
Magazines	0.61	2.88%	1.37%
Paperboard/Liner Board	3.95	18.55%	8.83%
Mixed Paper	8.95	42.08%	20.03%
TOTAL PAPER FIBERS	21.27		47.59%
PET #1	1.42	13.21%	3.19%
HDPE #2	1.04	9.62%	2.32%
Other Numbered Containers	2.63	24.39%	5.88%
Plastic Film/Wrap/Bags	4.68	43.44%	10.47%
Other Plastics	1.01	9.34%	2.25%
TOTAL PLASTICS	10.77		24.11%
Clear Glass Containers	0.16	41.49%	0.36%
Brown Glass Containers	0.18	44.91%	0.39%
Green Glass Containers	0.05	13.60%	0.12%
Blue Glass Containers			
Other Glass			
TOTAL GLASS	0.39		0.88%
Aluminum Cans	1.15	73.25%	2.58%
Tin Cans	0.38	23.89%	0.84%
Other Aluminum	0.04	2.86%	0.10%
Other Tin			
Other Mixed Metals			
TOTAL METALS	1.57		3.52%
Food	0.55		1.24%
Diapers	3.27		7.32%
Textiles/Rubber/Leather	6.80		15.21%
Yard Waste	0.06		0.14%
TOTAL VOLUME OF SORTED SAMPLE	44.68		100.00%
SAMPLE NOTES:			



# WEIGHT DATA

FACILITY	Pheasant Point Landfill - Omaha		
DAY AND DATE	Wednesday, September 26, 2007		
SAMPLE NUMBER	0926D3.05		
ORIGIN OF WASTE - COUNTY/COMMUNITY	Douglas County - Omaha		
TYPE OF WASTE	Commercial	Retail + Offices	
		Restaurants Nursing Homes	
NET WEIGHT AND TYPE OF TRUCK	3.25 tons	Front Loader	
DRIVER OBSERVATIONS			
Material Category	Net Weight (pounds)	% of Material Category	% of Sorted Sample
Cardboard	22.63	19.49%	10.68%
Office Paper	29.73	25.60%	14.04%
Newsprint	2.35	2.02%	1.11%
Magazines	18.16	15.64%	8.57%
Paperboard/Liner Board	2.15	1.85%	1.02%
Mixed Paper	41.11	35.40%	19.41%
TOTAL PAPER FIBERS	116.13		54.82%
PET #1	6.95	15.81%	3.28%
HDPE #2	0.68	1.55%	0.32%
Other Numbered Containers	7.59	17.27%	3.58%
Plastic Film/Wrap/Bags	10.67	24.27%	5.04%
Other Plastics	18.07	41.11%	8.53%
TOTAL PLASTICS	43.96		20.75%
Clear Glass Containers	3.33	79.86%	1.57%
Brown Glass Containers	0.00	0.00%	0.00%
Green Glass Containers	0.00	0.00%	0.00%
Blue Glass Containers	0.00	0.00%	0.00%
Other Glass	0.84	20.14%	0.40%
TOTAL GLASS	4.17		1.97%
Aluminum Cans	2.10	58.01%	0.99%
Tin Cans	1.52	41.99%	0.72%
Other Aluminum	0.00	0.00%	0.00%
Other Tin	0.00	0.00%	0.00%
Other Mixed Metals	0.00	0.00%	0.00%
TOTAL METALS	3.62		1.71%
Food	42.54		20.08%
Diapers	0.00		0.00%
Textiles/Rubber/Leather	0.26		0.12%
Yard Waste	0.00		0.00%
Household Hazardous Waste	0.00		0.00%
Electronic Waste	0.00		0.00%
Dry-Cell Batteries	0.00		0.00%
Misc. C/D Waste	0.00		0.00%
Wood	0.00		0.00%
Empty Aerosol Cans	1.14		0.54%
Non-Distinct Waste	0.00		0.00%
Other Misc. Wastes	0.00		0.00%
TOTAL WEIGHT OF SORTED SAMPLE	211.82		100.00%

# VOLUME DATA

VOLUME DATA			
FACILITY	Pheasant Point Landfill - Omaha		
DAY AND DATE	Wednesday, September 26, 2007		
SAMPLE NUMBER	0926D3.05		
ORIGIN OF WASTE - COUNTY/COMMUNITY	Douglas County - Omaha		
TYPE OF WASTE	Commercial	Retail + Offices Restaurants Nursing Homes	
NET WEIGHT AND TYPE OF TRUCK	3.25 tons	Front Loader	
DRIVER OBSERVATIONS			
Material Category	Volume (cubic feet)	% of Material Category	% of Sorted Sample
Cardboard	3.03	13.09%	6.91%
Office Paper	5.53	23.89%	12.60%
Newsprint	0.37	1.58%	0.83%
Magazines	3.31	14.30%	7.54%
Paperboard/Liner Board	0.83	3.59%	1.89%
Mixed Paper	10.08	43.55%	22.98%
TOTAL PAPER FIBERS	23.14		52.76%
PET #1	2.80	16.20%	6.39%
HDPE #2	0.42	2.43%	0.96%
Other Numbered Containers	3.87	22.38%	8.83%
Plastic Film/Wrap/Bags	4.32	24.97%	9.85%
Other Plastics	5.89	34.02%	13.42%
TOTAL PLASTICS	17.30		39.45%
Clear Glass Containers	0.30	100.00%	0.68%
Brown Glass Containers	0.00	0.00%	0.00%
Green Glass Containers	0.00	0.00%	0.00%
Blue Glass Containers			
Other Glass			
TOTAL GLASS	0.30		0.68%
Aluminum Cans	0.77	72.42%	1.76%
Tin Cans	0.29	27.58%	0.67%
Other Aluminum	0.00	0.00%	0.00%
Other Tin			
Other Mixed Metals			
TOTAL METALS	1.07		2.43%
Food	1.98		4.52%
Diapers	0.00		0.00%
Textiles/Rubber/Leather	0.07		0.17%
Yard Waste	0.00		0.00%
TOTAL VOLUME OF SORTED SAMPLE	43.85		100.00%
SAMPLE NOTES:			

# WEIGHT DATA

FACILITY	Pheasant Point Landfill - Omaha		
DAY AND DATE	Wednesday, September 26, 2007		
SAMPLE NUMBER	0926D3.06		
ORIGIN OF WASTE - COUNTY/COMMUNITY	Douglas County - Omaha		
TYPE OF WASTE	Residential	Single Family	
NET WEIGHT AND TYPE OF TRUCK	13 tons	Rear Packer	
DRIVER OBSERVATIONS			
Material Category	Net Weight (pounds)	% of Material Category	% of Sorted Sample
Cardboard	5.57	7.04%	2.10%
Office Paper	3.20	4.04%	1.21%
Newsprint	25.92	32.76%	9.78%
Magazines	3.91	4.94%	1.48%
Paperboard/Liner Board	12.84	16.23%	4.84%
Mixed Paper	27.69	34.99%	10.45%
TOTAL PAPER FIBERS	79.13		29.85%
PET #1	6.54	11.87%	2.47%
HDPE #2	5.44	9.88%	2.05%
Other Numbered Containers	15.95	28.96%	6.02%
Plastic Film/Wrap/Bags	21.04	38.20%	7.94%
Other Plastics	6.11	11.09%	2.31%
TOTAL PLASTICS	55.08		20.78%
Clear Glass Containers	5.59	57.04%	2.11%
Brown Glass Containers	2.66	27.14%	1.00%
Green Glass Containers	1.33	13.57%	0.50%
Blue Glass Containers	0.00	0.00%	0.00%
Other Glass	0.22	2.24%	0.08%
TOTAL GLASS	9.80		3.70%
Aluminum Cans	3.29	42.51%	1.24%
Tin Cans	3.41	44.06%	1.29%
Other Aluminum	0.78	10.08%	0.29%
Other Tin	0.26	3.36%	0.10%
Other Mixed Metals	0.00	0.00%	0.00%
TOTAL METALS	7.74		2.92%
Food	40.26		15.19%
Diapers	33.88		12.78%
Textiles/Rubber/Leather	23.92		9.02%
Yard Waste	9.87		3.72%
Household Hazardous Waste	0.00		0.00%
Electronic Waste	1.18		0.45%
Dry-Cell Batteries	0.05		0.02%
Misc. C/D Waste	0.00		0.00%
Wood	0.00		0.00%
Empty Aerosol Cans	0.15		0.06%
Non-Distinct Waste	4.01		1.51%
Other Misc. Wastes	0.00		0.00%
TOTAL WEIGHT OF SORTED SAMPLE	265.07		100.00%

# VOLUME DATA

VOLUME DATA			
FACILITY	Pheasant Point Landfill - Omaha		
DAY AND DATE	Wednesday, September 26, 2007		
SAMPLE NUMBER	0926D3.06		
ORIGIN OF WASTE - COUNTY/COMMUNITY	Douglas County - Omaha		
TYPE OF WASTE	Residential	Single Family	
NET WEIGHT AND TYPE OF TRUCK	13 tons	Rear Packer	
DRIVER OBSERVATIONS			
Material Category	Volume (cubic feet)	% of Material Category	% of Sorted Sample
Cardboard	0.75	4.18%	1.26%
Office Paper	0.59	3.34%	1.00%
Newsprint	4.04	22.64%	6.80%
Magazines	0.71	3.99%	1.20%
Paperboard/Liner Board	4.96	27.80%	8.35%
Mixed Paper	6.79	38.05%	11.43%
TOTAL PAPER FIBERS	17.83		30.04%
PET #1	2.64	10.70%	4.44%
HDPE #2	3.36	13.63%	5.66%
Other Numbered Containers	8.14	33.02%	13.71%
Plastic Film/Wrap/Bags	8.52	34.57%	14.35%
Other Plastics	1.99	8.08%	3.35%
TOTAL PLASTICS	24.64		41.50%
Clear Glass Containers	0.50	69.00%	0.84%
Brown Glass Containers	0.15	21.00%	0.26%
Green Glass Containers	0.07	9.99%	0.12%
Blue Glass Containers			
Other Glass			
TOTAL GLASS	0.72		1.22%
Aluminum Cans	1.21	57.92%	2.04%
Tin Cans	0.66	31.59%	1.11%
Other Aluminum	0.22	10.49%	0.37%
Other Tin			
Other Mixed Metals			
TOTAL METALS	2.09		3.52%
Food	1.88		3.16%
Diapers	3.54		5.96%
Textiles/Rubber/Leather	6.80		11.45%
Yard Waste	1.88		3.17%
TOTAL VOLUME OF SORTED SAMPLE	59.37		100.00%
SAMPLE NOTES:			

# WEIGHT DATA

FACILITY	Pheasant Point Landfill - Omaha		
DAY AND DATE	Wednesday, September 26, 2007		
SAMPLE NUMBER	0926D3.07		
ORIGIN OF WASTE - COUNTY/COMMUNITY	Douglas County - Omaha		
TYPE OF WASTE		Offices + Restaurants	
	Commercial		
NET WEIGHT AND TYPE OF TRUCK	6.91 tons	Front Loader	
DRIVER OBSERVATIONS			
Material Category	Net Weight (pounds)	% of Material Category	% of Sorted Sample
Cardboard	21.20	27.12%	11.06%
Office Paper	21.88	27.99%	11.41%
Newsprint	4.30	5.50%	2.24%
Magazines	2.41	3.08%	1.26%
Paperboard/Liner Board	6.55	8.38%	3.42%
Mixed Paper	21.82	27.92%	11.38%
TOTAL PAPER FIBERS	78.16		40.76%
PET #1	11.69	35.01%	6.10%
HDPE #2	2.02	6.05%	1.05%
Other Numbered Containers	5.53	16.56%	2.88%
Plastic Film/Wrap/Bags	9.88	29.59%	5.15%
Other Plastics	4.27	12.79%	2.23%
TOTAL PLASTICS	33.39		17.41%
Clear Glass Containers	3.30	46.68%	1.72%
Brown Glass Containers	3.29	46.53%	1.72%
Green Glass Containers	0.00	0.00%	0.00%
Blue Glass Containers	0.00	0.00%	0.00%
Other Glass	0.48	6.79%	0.25%
TOTAL GLASS	7.07		3.69%
Aluminum Cans	1.83	65.12%	0.95%
Tin Cans	0.73	25.98%	0.38%
Other Aluminum	0.13	4.63%	0.07%
Other Tin	0.12	4.27%	0.06%
Other Mixed Metals	0.00	0.00%	0.00%
TOTAL METALS	2.81		1.47%
Food	32.08		16.73%
Diapers	1.93		1.01%
Textiles/Rubber/Leather	36.31		18.94%
Yard Waste	0.00		0.00%
Household Hazardous Waste	0.00		0.00%
Electronic Waste	0.00		0.00%
Dry-Cell Batteries	0.00		0.00%
Misc. C/D Waste	0.00		0.00%
Wood	0.00		0.00%
Empty Aerosol Cans	0.00		0.00%
Non-Distinct Waste	0.00		0.00%
Other Misc. Wastes	0.00		0.00%
TOTAL WEIGHT OF SORTED SAMPLE	191.75		100.00%

# VOLUME DATA

VOLUME DATA			
FACILITY	Pheasant Point Landfill - Omaha		
DAY AND DATE	Wednesday, September 26, 2007		
SAMPLE NUMBER	0926D3.07		
ORIGIN OF WASTE - COUNTY/COMMUNITY	Douglas County - Omaha		
TYPE OF WASTE	Commercial	Offices + Restaurants	
NET WEIGHT AND TYPE OF TRUCK	6.91 tons	Front Loader	
DRIVER OBSERVATIONS			
Material Category	Volume (cubic feet)	% of Material Category	% of Sorted Sample
Cardboard	2.84	17.86%	6.54%
Office Paper	4.07	25.59%	9.37%
Newsprint	0.67	4.21%	1.54%
Magazines	0.44	2.76%	1.01%
Paperboard/Liner Board	2.53	15.91%	5.83%
Mixed Paper	5.35	33.66%	12.32%
TOTAL PAPER FIBERS	15.89		36.61%
PET #1	4.71	33.26%	10.86%
HDPE #2	1.25	8.80%	2.87%
Other Numbered Containers	2.82	19.91%	6.50%
Plastic Film/Wrap/Bags	4.00	28.22%	9.22%
Other Plastics	1.39	9.81%	3.20%
TOTAL PLASTICS	14.17		32.65%
Clear Glass Containers	0.29	61.06%	0.68%
Brown Glass Containers	0.19	38.94%	0.43%
Green Glass Containers	0.00	0.00%	0.00%
Blue Glass Containers			
Other Glass			
TOTAL GLASS	0.48		1.11%
Aluminum Cans	0.67	79.10%	1.55%
Tin Cans	0.14	16.60%	0.33%
Other Aluminum	0.04	4.29%	0.08%
Other Tin			
Other Mixed Metals			
TOTAL METALS	0.85		1.96%
Food	1.49		3.44%
Diapers	0.20		0.46%
Textiles/Rubber/Leather	10.32		23.76%
Yard Waste	0.00		0.00%
TOTAL VOLUME OF SORTED SAMPLE	43.41		100.00%
SAMPLE NOTES:			

# WEIGHT DATA

FACILITY	Pheasant Point Landfill - Omaha		
DAY AND DATE	Wednesday, September 26, 2007		
SAMPLE NUMBER	0926D3.08		
ORIGIN OF WASTE - COUNTY/COMMUNITY	Douglas County - Omaha		
TYPE OF WASTE	Residential	Single Family	
NET WEIGHT AND TYPE OF TRUCK	10.79 tons	Rear Packer	
DRIVER OBSERVATIONS			
Material Category	Net Weight (pounds)	% of Material Category	% of Sorted Sample
Cardboard	3.16	3.33%	1.32%
Office Paper	9.48	10.00%	3.95%
Newsprint	30.32	31.99%	12.65%
Magazines	5.34	5.63%	2.23%
Paperboard/Liner Board	8.63	9.11%	3.60%
Mixed Paper	37.84	39.93%	15.79%
TOTAL PAPER FIBERS	94.77		39.54%
PET #1	3.14	5.83%	1.31%
HDPE #2	2.35	4.36%	0.98%
Other Numbered Containers	8.50	15.78%	3.55%
Plastic Film/Wrap/Bags	17.87	33.17%	7.45%
Other Plastics	22.01	40.86%	9.18%
TOTAL PLASTICS	53.87		22.47%
Clear Glass Containers	7.32	45.52%	3.05%
Brown Glass Containers	4.76	29.60%	1.99%
Green Glass Containers	0.00	0.00%	0.00%
Blue Glass Containers	2.70	16.79%	1.13%
Other Glass	1.30	8.08%	0.54%
TOTAL GLASS	16.08		6.71%
Aluminum Cans	1.55	26.59%	0.65%
Tin Cans	2.58	44.25%	1.08%
Other Aluminum	1.08	18.52%	0.45%
Other Tin	0.11	1.89%	0.05%
Other Mixed Metals	0.51	8.75%	0.21%
TOTAL METALS	5.83		2.43%
Food	25.40		10.60%
Diapers	21.82		9.10%
Textiles/Rubber/Leather	8.38		3.50%
Yard Waste	8.74		3.65%
Household Hazardous Waste	0.00		0.00%
Electronic Waste	3.29		1.37%
Dry-Cell Batteries	0.10		0.04%
Misc. C/D Waste	0.00		0.00%
Wood	0.40		0.17%
Empty Aerosol Cans	1.03		0.43%
Non-Distinct Waste	0.00		0.00%
Other Misc. Wastes	0.00		0.00%
TOTAL WEIGHT OF SORTED SAMPLE	239.71		100.00%

# VOLUME DATA

VOLUME DATA			
FACILITY	Pheasant Point Landfill - Omaha		
DAY AND DATE	Wednesday, September 26, 2007		
SAMPLE NUMBER	0926D3.08		
ORIGIN OF WASTE - COUNTY/COMMUNITY	Douglas County - Omaha		
TYPE OF WASTE	Residential	Single Family	
NET WEIGHT AND TYPE OF TRUCK	10.79 tons	Rear Packer	
DRIVER OBSERVATIONS			
Material Category	Volume (cubic feet)	% of Material Category	% of Sorted Sample
Cardboard	0.42	2.06%	0.82%
Office Paper	1.76	8.60%	3.41%
Newsprint	4.72	23.05%	9.13%
Magazines	0.97	4.75%	1.88%
Paperboard/Liner Board	3.33	16.26%	6.44%
Mixed Paper	9.27	45.27%	17.92%
TOTAL PAPER FIBERS	20.49		39.59%
PET #1	1.27	5.90%	2.45%
HDPE #2	1.45	6.76%	2.80%
Other Numbered Containers	4.34	20.21%	8.38%
Plastic Film/Wrap/Bags	7.23	33.72%	13.98%
Other Plastics	7.17	33.41%	13.85%
TOTAL PLASTICS	21.46		41.47%
Clear Glass Containers	0.65	70.62%	1.26%
Brown Glass Containers	0.27	29.38%	0.52%
Green Glass Containers	0.00	0.00%	0.00%
Blue Glass Containers			
Other Glass			
TOTAL GLASS	0.92		1.79%
Aluminum Cans	0.57	41.53%	1.10%
Tin Cans	0.50	36.37%	0.96%
Other Aluminum	0.30	22.11%	0.59%
Other Tin			
Other Mixed Metals			
TOTAL METALS	1.37		2.65%
Food	1.18		2.29%
Diapers	2.28		4.40%
Textiles/Rubber/Leather	2.38		4.60%
Yard Waste	1.66		3.22%
TOTAL VOLUME OF SORTED SAMPLE	51.75		100.00%
SAMPLE NOTES:			



# WEIGHT DATA

FACILITY	Pheasant Point Landfill - Omaha		
DAY AND DATE	Wednesday, September 26, 2007		
SAMPLE NUMBER	0926D3.09		
ORIGIN OF WASTE - COUNTY/COMMUNITY	Douglas County - Omaha		
TYPE OF WASTE	Residential	Single Family	
NET WEIGHT AND TYPE OF TRUCK	3.94 tons	Rear Packer	
DRIVER OBSERVATIONS			
Material Category	Net Weight (pounds)	% of Material Category	% of Sorted Sample
Cardboard	11.62	12.25%	4.64%
Office Paper	0.75	0.79%	0.30%
Newsprint	18.93	19.96%	7.55%
Magazines	15.87	16.74%	6.33%
Paperboard/Liner Board	6.08	6.41%	2.43%
Mixed Paper	41.57	43.84%	16.58%
TOTAL PAPER FIBERS	94.82		37.82%
PET #1	14.96	24.83%	5.97%
HDPE #2	2.56	4.25%	1.02%
Other Numbered Containers	9.03	14.99%	3.60%
Plastic Film/Wrap/Bags	12.87	21.36%	5.13%
Other Plastics	20.82	34.56%	8.31%
TOTAL PLASTICS	60.24		24.03%
Clear Glass Containers	14.94	75.53%	5.96%
Brown Glass Containers	2.69	13.60%	1.07%
Green Glass Containers	2.15	10.87%	0.86%
Blue Glass Containers	0.00	0.00%	0.00%
Other Glass	0.00	0.00%	0.00%
TOTAL GLASS	19.78		7.89%
Aluminum Cans	4.90	41.14%	1.95%
Tin Cans	5.75	48.28%	2.29%
Other Aluminum	1.19	9.99%	0.47%
Other Tin	0.07	0.59%	0.03%
Other Mixed Metals	0.00	0.00%	0.00%
TOTAL METALS	11.91		4.75%
Food	54.58		21.77%
Diapers	7.18		2.86%
Textiles/Rubber/Leather	2.18		0.87%
Yard Waste	0.00		0.00%
Household Hazardous Waste	0.00		0.00%
Electronic Waste	0.00		0.00%
Dry-Cell Batteries	0.00		0.00%
Misc. C/D Waste	0.00		0.00%
Wood	0.00		0.00%
Empty Aerosol Cans	0.00		0.00%
Non-Distinct Waste	0.00		0.00%
Other Misc. Wastes	0.00		0.00%
TOTAL WEIGHT OF SORTED SAMPLE	250.69		100.00%

# VOLUME DATA

FACILITY	Pheasant Point Landfill - Omaha		
DAY AND DATE	Wednesday, September 26, 2007		
SAMPLE NUMBER	0926D3.09		
ORIGIN OF WASTE - COUNTY/COMMUNITY	Douglas County - Omaha		
TYPE OF WASTE	Residential	Single Family	
NET WEIGHT AND TYPE OF TRUCK	3.94 tons	Rear Packer	
DRIVER OBSERVATIONS			
Material Category	Volume (cubic feet)	% of Material Category	% of Sorted Sample
Cardboard	1.56	7.75%	2.93%
Office Paper	0.14	0.69%	0.26%
Newsprint	2.95	14.69%	5.56%
Magazines	2.89	14.40%	5.45%
Paperboard/Liner Board	2.35	11.70%	4.43%
Mixed Paper	10.19	50.76%	19.21%
TOTAL PAPER FIBERS	20.07		37.84%
PET #1	6.03	24.91%	11.37%
HDPE #2	1.58	6.53%	2.98%
Other Numbered Containers	4.61	19.03%	8.69%
Plastic Film/Wrap/Bags	5.21	21.52%	9.82%
Other Plastics	6.78	28.01%	12.79%
TOTAL PLASTICS	24.21		45.65%
Clear Glass Containers	1.33	83.14%	2.51%
Brown Glass Containers	0.15	9.58%	0.29%
Green Glass Containers	0.12	7.28%	0.22%
Blue Glass Containers			
Other Glass			
TOTAL GLASS	1.60		3.02%
Aluminum Cans	1.80	55.47%	3.40%
Tin Cans	1.11	34.24%	2.10%
Other Aluminum	0.33	10.29%	0.63%
Other Tin			
Other Mixed Metals			
TOTAL METALS	3.25		6.12%
Food	2.54		4.79%
Diapers	0.75		1.41%
Textiles/Rubber/Leather	0.62		1.17%
Yard Waste	0.00		0.00%
TOTAL VOLUME OF SORTED SAMPLE	53.04		100.00%
SAMPLE NOTES:			

# WEIGHT DATA

FACILITY	Pheasant Point Landfill - Omaha		
DAY AND DATE	Wednesday, September 26, 2007		
SAMPLE NUMBER	0926D3.10		
ORIGIN OF WASTE - COUNTY/COMMUNITY	Douglas County - Omaha		
TYPE OF WASTE	Commercial	Apartments + Retail + Offices	
		Restaurants + Nursing Homes	
NET WEIGHT AND TYPE OF TRUCK	11.13 tons	Hospitals + Dr Office + Schools	
DRIVER OBSERVATIONS	Front Loader		
Material Category	Net Weight (pounds)	% of Material Category	% of Sorted Sample
Cardboard	37.43	32.57%	19.87%
Office Paper	10.12	8.81%	5.37%
Newsprint	11.91	10.36%	6.32%
Magazines	5.82	5.06%	3.09%
Paperboard/Liner Board	8.51	7.40%	4.52%
Mixed Paper	41.14	35.80%	21.84%
TOTAL PAPER FIBERS	114.93		61.00%
PET #1	3.76	14.62%	2.00%
HDPE #2	1.05	4.08%	0.56%
Other Numbered Containers	1.66	6.45%	0.88%
Plastic Film/Wrap/Bags	14.40	55.99%	7.64%
Other Plastics	4.85	18.86%	2.57%
TOTAL PLASTICS	25.72		13.65%
Clear Glass Containers	1.26	100.00%	0.67%
Brown Glass Containers	0.00	0.00%	0.00%
Green Glass Containers	0.00	0.00%	0.00%
Blue Glass Containers	0.00	0.00%	0.00%
Other Glass	0.00	0.00%	0.00%
TOTAL GLASS	1.26		0.67%
Aluminum Cans	1.88	33.63%	1.00%
Tin Cans	2.52	45.08%	1.34%
Other Aluminum	0.95	16.99%	0.50%
Other Tin	0.24	4.29%	0.13%
Other Mixed Metals	0.00	0.00%	0.00%
TOTAL METALS	5.59		2.97%
Food	22.90		12.15%
Diapers	4.37		2.32%
Textiles/Rubber/Leather	8.41		4.46%
Yard Waste	0.31		0.16%
Household Hazardous Waste	0.00		0.00%
Electronic Waste	0.55		0.29%
Dry-Cell Batteries	0.65		0.35%
Misc. C/D Waste	0.00		0.00%
Wood	0.00		0.00%
Empty Aerosol Cans	3.71		1.97%
Non-Distinct Waste	0.00		0.00%
Other Misc. Wastes	0.00		0.00%
TOTAL WEIGHT OF SORTED SAMPLE	188.40		100.00%

# VOLUME DATA

FACILITY	Pheasant Point Landfill - Omaha		
DAY AND DATE	Wednesday, September 26, 2007		
SAMPLE NUMBER	0926D3.10		
ORIGIN OF WASTE - COUNTY/COMMUNITY	Douglas County - Omaha		
TYPE OF WASTE	Commercial	Apartments + Retail + Offices	
		Restaurants + Nursing Homes	
NET WEIGHT AND TYPE OF TRUCK	11.13 tons	Hospitals + Dr Office + Schools	
DRIVER OBSERVATIONS			
Material Category	Volume	% of Material	% of Sorted
	(cubic feet)	Category	Sample
Cardboard	5.01	21.62%	12.81%
Office Paper	1.88	8.12%	4.81%
Newsprint	1.86	8.00%	4.74%
Magazines	1.06	4.57%	2.71%
Paperboard/Liner Board	3.29	14.18%	8.40%
Mixed Paper	10.08	43.51%	25.77%
TOTAL PAPER FIBERS	23.18		59.23%
PET #1	1.52	14.55%	3.88%
HDPE #2	0.65	6.22%	1.66%
Other Numbered Containers	0.85	8.13%	2.16%
Plastic Film/Wrap/Bags	5.83	55.94%	14.90%
Other Plastics	1.58	15.16%	4.04%
TOTAL PLASTICS	10.42		26.63%
Clear Glass Containers	0.11	100.00%	0.29%
Brown Glass Containers	0.00	0.00%	0.00%
Green Glass Containers	0.00	0.00%	0.00%
Blue Glass Containers			
Other Glass			
TOTAL GLASS	0.11		0.29%
Aluminum Cans	0.69	47.82%	1.77%
Tin Cans	0.49	33.72%	1.25%
Other Aluminum	0.27	18.46%	0.68%
Other Tin			
Other Mixed Metals			
TOTAL METALS	1.45		3.69%
Food	1.07		2.73%
Diapers	0.46		1.17%
Textiles/Rubber/Leather	2.39		6.11%
Yard Waste	0.06		0.15%
TOTAL VOLUME OF SORTED SAMPLE	39.13		100.00%
SAMPLE NOTES:			

# WEIGHT DATA

DAILY SUMMARY INFORMATION			
FACILITY	Pheasant Point Landfill - Omaha		
DAY AND DATE	Thursday, September 27, 2007		
NUMBER OF SAMPLES	13 samples		
TOTAL NET WEIGHT OF SAMPLED LOADS	109.37 tons		
Material Category	Net Weight (pounds)	% of Material Category	% of Sorted Sample
Cardboard	322.03	23.51%	10.52%
Office Paper	183.63	13.40%	6.00%
Newsprint	155.41	11.34%	5.08%
Magazines	85.49	6.24%	2.79%
Paperboard/Liner Board	190.15	13.88%	6.21%
Mixed Paper	433.29	31.63%	14.16%
<b>TOTAL PAPER FIBERS</b>	<b>1,370.00</b>		<b>44.77%</b>
PET #1	87.20	13.11%	2.85%
HDPE #2	48.89	7.35%	1.60%
Other Numbered Containers	117.62	17.68%	3.84%
Plastic Film/Wrap/Bags	225.13	33.84%	7.36%
Other Plastics	186.42	28.02%	6.09%
<b>TOTAL PLASTICS</b>	<b>665.26</b>		<b>21.74%</b>
Clear Glass Containers	65.44	55.73%	2.14%
Brown Glass Containers	26.59	22.65%	0.87%
Green Glass Containers	20.62	17.56%	0.67%
Blue Glass Containers	0.30	0.26%	0.01%
Other Glass	4.47	3.81%	0.15%
<b>TOTAL GLASS</b>	<b>117.42</b>		<b>3.84%</b>
Aluminum Cans	32.47	29.33%	1.06%
Tin Cans	51.63	46.64%	1.69%
Other Aluminum	13.47	12.17%	0.44%
Other Tin	1.79	1.62%	0.06%
Other Mixed Metals	11.35	10.25%	0.37%
<b>TOTAL METALS</b>	<b>110.71</b>		<b>3.62%</b>
Food	369.65		12.08%
Diapers	70.71		2.31%
Textiles/Rubber/Leather	153.13		5.00%
Yard Waste	141.66		4.63%
Household Hazardous Waste	0.00		0.00%
Electronic Waste	12.96		0.42%
Dry-Cell Batteries	1.29		0.04%
Misc. C/D Waste	2.37		0.08%
Wood	33.52		1.10%
Empty Aerosol Cans	5.36		0.18%
Non-Distinct Waste	2.23		0.07%
Other Misc. Wastes	3.60		0.12%
<b>TOTAL WEIGHT OF SORTED SAMPLE</b>	<b>3,059.87</b>		<b>100.00%</b>

# VOLUME DATA

DAILY SUMMARY INFORMATION			
FACILITY	Pheasant Point Landfill - Omaha		
DAY AND DATE	Thursday, September 27, 2007		
NUMBER OF SAMPLES	13 samples		
TOTAL NET WEIGHT OF SAMPLED LOADS	109.37 tons		
Material Category	Volume (cubic feet)	% of Material Category	% of Sorted Sample
Cardboard	43.11	14.53%	6.13%
Office Paper	34.13	11.51%	4.85%
Newsprint	24.21	8.16%	3.44%
Magazines	15.57	5.25%	2.21%
Paperboard/Liner Board	73.42	24.75%	10.44%
Mixed Paper	106.20	35.80%	15.10%
<b>TOTAL PAPER FIBERS</b>	<b>296.64</b>		<b>42.19%</b>
PET #1	35.16	12.68%	5.00%
HDPE #2	30.18	10.89%	4.29%
Other Numbered Containers	60.01	21.65%	8.53%
Plastic Film/Wrap/Bags	91.15	32.88%	12.96%
Other Plastics	60.72	21.90%	8.64%
<b>TOTAL PLASTICS</b>	<b>277.22</b>		<b>39.43%</b>
Clear Glass Containers	5.83	68.88%	0.83%
Brown Glass Containers	1.52	17.90%	0.22%
Green Glass Containers	1.12	13.21%	0.16%
Blue Glass Containers			
Other Glass			
<b>TOTAL GLASS</b>	<b>8.47</b>		<b>1.20%</b>
Aluminum Cans	11.94	46.44%	1.70%
Tin Cans	9.99	38.85%	1.42%
Other Aluminum	3.78	14.72%	0.54%
Other Tin			
Other Mixed Metals			
<b>TOTAL METALS</b>	<b>25.71</b>		<b>3.66%</b>
Food	17.22		2.45%
Diapers	7.38		1.05%
Textiles/Rubber/Leather	43.50		6.19%
Yard Waste	26.98		3.84%
<b>TOTAL VOLUME OF SORTED SAMPLE</b>	<b>703.11</b>		<b>100.00%</b>
<b>SAMPLE NOTES:</b>			

# WEIGHT DATA

FACILITY	Pheasant Point Landfill - Omaha		
DAY AND DATE	Thursday, September 27, 2007		
SAMPLE NUMBER	0927D4.01		
ORIGIN OF WASTE - COUNTY/COMMUNITY	Douglas County - Omaha		
TYPE OF WASTE	Commercial	Retail + Offices	
		Restaurants + Nursing Homes Dr Offices + Schools	
NET WEIGHT AND TYPE OF TRUCK	11.78 tons	Front Loader	
DRIVER OBSERVATIONS			
Material Category	Net Weight (pounds)	% of Material Category	% of Sorted Sample
Cardboard	5.07	6.98%	2.24%
Office Paper	0.75	1.03%	0.33%
Newsprint	2.26	3.11%	1.00%
Magazines	2.45	3.37%	1.08%
Paperboard/Liner Board	10.71	14.74%	4.73%
Mixed Paper	51.42	70.77%	22.72%
TOTAL PAPER FIBERS	72.66		32.10%
PET #1	2.73	4.11%	1.21%
HDPE #2	22.01	33.15%	9.72%
Other Numbered Containers	16.49	24.84%	7.29%
Plastic Film/Wrap/Bags	10.76	16.21%	4.75%
Other Plastics	14.40	21.69%	6.36%
TOTAL PLASTICS	66.39		29.33%
Clear Glass Containers	2.41	100.00%	1.06%
Brown Glass Containers	0.00	0.00%	0.00%
Green Glass Containers	0.00	0.00%	0.00%
Blue Glass Containers	0.00	0.00%	0.00%
Other Glass	0.00	0.00%	0.00%
TOTAL GLASS	2.41		1.06%
Aluminum Cans	0.98	8.92%	0.43%
Tin Cans	7.85	71.43%	3.47%
Other Aluminum	1.10	10.01%	0.49%
Other Tin	0.00	0.00%	0.00%
Other Mixed Metals	1.06	9.65%	0.47%
TOTAL METALS	10.99		4.86%
Food	37.53		16.58%
Diapers	6.89		3.04%
Textiles/Rubber/Leather	10.58		4.67%
Yard Waste	0.20		0.09%
Household Hazardous Waste	0.00		0.00%
Electronic Waste	0.00		0.00%
Dry-Cell Batteries	0.00		0.00%
Misc. C/D Waste	0.00		0.00%
Wood	18.70		8.26%
Empty Aerosol Cans	0.00		0.00%
Non-Distinct Waste	0.00		0.00%
Other Misc. Wastes	0.00		0.00%
TOTAL WEIGHT OF SORTED SAMPLE	226.35		100.00%

# VOLUME DATA

FACILITY	Pheasant Point Landfill - Omaha		
DAY AND DATE	Thursday, September 27, 2007		
SAMPLE NUMBER	0927D4.01		
ORIGIN OF WASTE - COUNTY/COMMUNITY	Douglas County - Omaha		
TYPE OF WASTE	Commercial	Retail + Offices	
		Restaurants + Nursing Homes	
NET WEIGHT AND TYPE OF TRUCK	11.78 tons	Dr Offices + Schools	
DRIVER OBSERVATIONS			
Material Category	Volume (cubic feet)	% of Material Category	% of Sorted Sample
Cardboard	0.68	3.70%	1.16%
Office Paper	0.14	0.76%	0.24%
Newsprint	0.35	1.92%	0.60%
Magazines	0.45	2.43%	0.76%
Paperboard/Liner Board	4.14	22.53%	7.08%
Mixed Paper	12.60	68.66%	21.57%
TOTAL PAPER FIBERS	18.35		31.42%
PET #1	1.10	3.42%	1.88%
HDPE #2	13.59	42.26%	23.26%
Other Numbered Containers	8.41	26.17%	14.40%
Plastic Film/Wrap/Bags	4.36	13.55%	7.46%
Other Plastics	4.69	14.59%	8.03%
TOTAL PLASTICS	32.15		55.03%
Clear Glass Containers	0.21	100.00%	0.37%
Brown Glass Containers	0.00	0.00%	0.00%
Green Glass Containers	0.00	0.00%	0.00%
Blue Glass Containers			
Other Glass			
TOTAL GLASS	0.21		0.37%
Aluminum Cans	0.36	16.47%	0.62%
Tin Cans	1.52	69.41%	2.60%
Other Aluminum	0.31	14.12%	0.53%
Other Tin			
Other Mixed Metals			
TOTAL METALS	2.19		3.75%
Food	1.75		2.99%
Diapers	0.72		1.23%
Textiles/Rubber/Leather	3.01		5.15%
Yard Waste	0.04		0.07%
TOTAL VOLUME OF SORTED SAMPLE	58.42		100.00%
SAMPLE NOTES:			



# WEIGHT DATA

FACILITY	Pheasant Point Landfill - Omaha		
DAY AND DATE	Thursday, September 27, 2007		
SAMPLE NUMBER	0927D4.02		
ORIGIN OF WASTE - COUNTY/COMMUNITY	Douglas County - Omaha		
TYPE OF WASTE	Commercial	Apartments + Retail	
		Offices + Restaurants	
		Hospital + Dr Offices	
NET WEIGHT AND TYPE OF TRUCK	10.52 tons	Front Loader	
DRIVER OBSERVATIONS			
Material Category	Net Weight (pounds)	% of Material Category	% of Sorted Sample
Cardboard	48.99	37.76%	20.72%
Office Paper	24.98	19.25%	10.57%
Newsprint	5.62	4.33%	2.38%
Magazines	4.13	3.18%	1.75%
Paperboard/Liner Board	9.73	7.50%	4.12%
Mixed Paper	36.29	27.97%	15.35%
TOTAL PAPER FIBERS	129.74		54.88%
PET #1	12.67	27.62%	5.36%
HDPE #2	2.16	4.71%	0.91%
Other Numbered Containers	9.64	21.01%	4.08%
Plastic Film/Wrap/Bags	17.92	39.06%	7.58%
Other Plastics	3.49	7.61%	1.48%
TOTAL PLASTICS	45.88		19.41%
Clear Glass Containers	8.66	61.20%	3.66%
Brown Glass Containers	5.49	38.80%	2.32%
Green Glass Containers	0.00	0.00%	0.00%
Blue Glass Containers	0.00	0.00%	0.00%
Other Glass	0.00	0.00%	0.00%
TOTAL GLASS	14.15		5.99%
Aluminum Cans	5.92	56.92%	2.50%
Tin Cans	2.23	21.44%	0.94%
Other Aluminum	1.30	12.50%	0.55%
Other Tin	0.16	1.54%	0.07%
Other Mixed Metals	0.79	7.60%	0.33%
TOTAL METALS	10.40		4.40%
Food	12.55		5.31%
Diapers	0.00		0.00%
Textiles/Rubber/Leather	13.49		5.71%
Yard Waste	0.00		0.00%
Household Hazardous Waste	0.00		0.00%
Electronic Waste	0.00		0.00%
Dry-Cell Batteries	0.99		0.42%
Misc. C/D Waste	1.22		0.52%
Wood	7.56		3.20%
Empty Aerosol Cans	0.42		0.18%
Non-Distinct Waste	0.00		0.00%
Other Misc. Wastes	0.00		0.00%
TOTAL WEIGHT OF SORTED SAMPLE	236.40		100.00%

# VOLUME DATA

<b>FACILITY</b>	Pheasant Point Landfill - Omaha		
<b>DAY AND DATE</b>	Thursday, September 27, 2007		
<b>SAMPLE NUMBER</b>	0927D4.02		
<b>ORIGIN OF WASTE - COUNTY/COMMUNITY</b>	Douglas County - Omaha		
<b>TYPE OF WASTE</b>	Commercial	Apartments + Retail Offices + Restaurants Hospital + Dr Offices	
<b>NET WEIGHT AND TYPE OF TRUCK</b>	10.52 tons	Front Loader	
<b>DRIVER OBSERVATIONS</b>			

Material Category	Volume (cubic feet)	% of Material Category	% of Sorted Sample
Cardboard	6.56	25.74%	12.21%
Office Paper	4.64	18.22%	8.65%
Newsprint	0.88	3.44%	1.63%
Magazines	0.75	2.95%	1.40%
Paperboard/Liner Board	3.76	14.74%	6.99%
Mixed Paper	8.89	34.91%	16.56%
<b>TOTAL PAPER FIBERS</b>	<b>25.48</b>		<b>47.44%</b>
PET #1	5.11	25.86%	9.51%
HDPE #2	1.33	6.75%	2.48%
Other Numbered Containers	4.92	24.90%	9.16%
Plastic Film/Wrap/Bags	7.26	36.73%	13.51%
Other Plastics	1.14	5.76%	2.12%
<b>TOTAL PLASTICS</b>	<b>19.75</b>		<b>36.78%</b>
Clear Glass Containers	0.77	71.15%	1.44%
Brown Glass Containers	0.31	28.85%	0.58%
Green Glass Containers	0.00	0.00%	0.00%
Blue Glass Containers			
Other Glass			
<b>TOTAL GLASS</b>	<b>1.08</b>		<b>2.02%</b>
Aluminum Cans	2.18	73.21%	4.05%
Tin Cans	0.43	14.51%	0.80%
Other Aluminum	0.37	12.28%	0.68%
Other Tin			
Other Mixed Metals			
<b>TOTAL METALS</b>	<b>2.97</b>		<b>5.54%</b>
Food	0.58		1.09%
Diapers	0.00		0.00%
Textiles/Rubber/Leather	3.83		7.14%
Yard Waste	0.00		0.00%
<b>TOTAL VOLUME OF SORTED SAMPLE</b>	<b>53.71</b>		<b>100.00%</b>
<b>SAMPLE NOTES:</b>			

# WEIGHT DATA

FACILITY	Pheasant Point Landfill - Omaha		
DAY AND DATE	Thursday, September 27, 2007		
SAMPLE NUMBER	0927D4.03		
ORIGIN OF WASTE - COUNTY/COMMUNITY	Douglas County - Omaha		
TYPE OF WASTE	Commercial	Apartments + Retail + Offices	
		Restaurants + Hospitals	
		Dr Offices + Schools	
NET WEIGHT AND TYPE OF TRUCK	7.52 tons	Front Loader	
DRIVER OBSERVATIONS			
Material Category	Net Weight (pounds)	% of Material Category	% of Sorted Sample
Cardboard	76.68	49.26%	29.55%
Office Paper	22.99	14.77%	8.86%
Newsprint	8.91	5.72%	3.43%
Magazines	13.45	8.64%	5.18%
Paperboard/Liner Board	7.44	4.78%	2.87%
Mixed Paper	26.19	16.83%	10.09%
TOTAL PAPER FIBERS	155.66		60.00%
PET #1	5.15	15.74%	1.98%
HDPE #2	1.29	3.94%	0.50%
Other Numbered Containers	8.85	27.05%	3.41%
Plastic Film/Wrap/Bags	11.75	35.91%	4.53%
Other Plastics	5.68	17.36%	2.19%
TOTAL PLASTICS	32.72		12.61%
Clear Glass Containers	3.94	100.00%	1.52%
Brown Glass Containers	0.00	0.00%	0.00%
Green Glass Containers	0.00	0.00%	0.00%
Blue Glass Containers	0.00	0.00%	0.00%
Other Glass	0.00	0.00%	0.00%
TOTAL GLASS	3.94		1.52%
Aluminum Cans	3.10	36.73%	1.19%
Tin Cans	3.87	45.85%	1.49%
Other Aluminum	1.40	16.59%	0.54%
Other Tin	0.00	0.00%	0.00%
Other Mixed Metals	0.07	0.83%	0.03%
TOTAL METALS	8.44		3.25%
Food	6.73		2.59%
Diapers	0.00		0.00%
Textiles/Rubber/Leather	17.81		6.86%
Yard Waste	30.90		11.91%
Household Hazardous Waste	0.00		0.00%
Electronic Waste	0.17		0.07%
Dry-Cell Batteries	0.00		0.00%
Misc. C/D Waste	0.00		0.00%
Wood	0.00		0.00%
Empty Aerosol Cans	0.38		0.15%
Non-Distinct Waste	0.00		0.00%
Other Misc. Wastes	2.70		1.04%
TOTAL WEIGHT OF SORTED SAMPLE	259.45		100.00%

# VOLUME DATA

FACILITY	Pheasant Point Landfill - Omaha		
DAY AND DATE	Thursday, September 27, 2007		
SAMPLE NUMBER	0927D4.03		
ORIGIN OF WASTE - COUNTY/COMMUNITY	Douglas County - Omaha		
TYPE OF WASTE	Commercial	Apartments + Retail + Offices	
		Restaurants + Hospitals	
		Dr Offices + Schools	
NET WEIGHT AND TYPE OF TRUCK	7.52 tons	Front Loader	
DRIVER OBSERVATIONS			
Material Category	Volume (cubic feet)	% of Material Category	% of Sorted Sample
Cardboard	10.27	37.10%	18.48%
Office Paper	4.27	15.44%	7.69%
Newsprint	1.39	5.02%	2.50%
Magazines	2.45	8.85%	4.41%
Paperboard/Liner Board	2.87	10.38%	5.17%
Mixed Paper	6.42	23.20%	11.55%
TOTAL PAPER FIBERS	27.67		49.80%
PET #1	2.08	14.84%	3.74%
HDPE #2	0.80	5.69%	1.43%
Other Numbered Containers	4.52	32.26%	8.13%
Plastic Film/Wrap/Bags	4.76	33.99%	8.56%
Other Plastics	1.85	13.22%	3.33%
TOTAL PLASTICS	14.00		25.19%
Clear Glass Containers	0.35	100.00%	0.63%
Brown Glass Containers	0.00	0.00%	0.00%
Green Glass Containers	0.00	0.00%	0.00%
Blue Glass Containers			
Other Glass			
TOTAL GLASS	0.35		0.63%
Aluminum Cans	1.14	49.95%	2.05%
Tin Cans	0.75	32.81%	1.35%
Other Aluminum	0.39	17.24%	0.71%
Other Tin			
Other Mixed Metals			
TOTAL METALS	2.28		4.11%
Food	0.31		0.56%
Diapers	0.00		0.00%
Textiles/Rubber/Leather	5.06		9.11%
Yard Waste	5.89		10.59%
TOTAL VOLUME OF SORTED SAMPLE	55.55		100.00%
SAMPLE NOTES:			

# WEIGHT DATA

FACILITY	Pheasant Point Landfill - Omaha		
DAY AND DATE	Thursday, September 27, 2007		
SAMPLE NUMBER	0927D4.04		
ORIGIN OF WASTE - COUNTY/COMMUNITY	Douglas County - Omaha		
TYPE OF WASTE		Retail	
	Commercial		
NET WEIGHT AND TYPE OF TRUCK	4.28 tons	Roll-Off	
DRIVER OBSERVATIONS			
Material Category	Net Weight (pounds)	% of Material Category	% of Sorted Sample
Cardboard	13.87	13.26%	7.22%
Office Paper	28.41	27.15%	14.80%
Newsprint	13.57	12.97%	7.07%
Magazines	1.81	1.73%	0.94%
Paperboard/Liner Board	9.89	9.45%	5.15%
Mixed Paper	37.08	35.44%	19.31%
TOTAL PAPER FIBERS	104.63		54.49%
PET #1	11.40	29.29%	5.94%
HDPE #2	0.79	2.03%	0.41%
Other Numbered Containers	9.33	23.97%	4.86%
Plastic Film/Wrap/Bags	15.53	39.90%	8.09%
Other Plastics	1.87	4.80%	0.97%
TOTAL PLASTICS	38.92		20.27%
Clear Glass Containers	5.24	100.00%	2.73%
Brown Glass Containers	0.00	0.00%	0.00%
Green Glass Containers	0.00	0.00%	0.00%
Blue Glass Containers	0.00	0.00%	0.00%
Other Glass	0.00	0.00%	0.00%
TOTAL GLASS	5.24		2.73%
Aluminum Cans	3.04	65.38%	1.58%
Tin Cans	1.61	34.62%	0.84%
Other Aluminum	0.00	0.00%	0.00%
Other Tin	0.00	0.00%	0.00%
Other Mixed Metals	0.00	0.00%	0.00%
TOTAL METALS	4.65		2.42%
Food	32.32		16.83%
Diapers	0.00		0.00%
Textiles/Rubber/Leather	3.87		2.02%
Yard Waste	2.39		1.24%
Household Hazardous Waste	0.00		0.00%
Electronic Waste	0.00		0.00%
Dry-Cell Batteries	0.00		0.00%
Misc. C/D Waste	0.00		0.00%
Wood	0.00		0.00%
Empty Aerosol Cans	0.00		0.00%
Non-Distinct Waste	0.00		0.00%
Other Misc. Wastes	0.00		0.00%
TOTAL WEIGHT OF SORTED SAMPLE	192.02		100.00%

# VOLUME DATA

VOLUME DATA			
FACILITY	Pheasant Point Landfill - Omaha		
DAY AND DATE	Thursday, September 27, 2007		
SAMPLE NUMBER	0927D4.04		
ORIGIN OF WASTE - COUNTY/COMMUNITY	Douglas County - Omaha		
TYPE OF WASTE	Commercial	Retail	
NET WEIGHT AND TYPE OF TRUCK	4.28 tons	Roll-Off	
DRIVER OBSERVATIONS			
Material Category	Volume (cubic feet)	% of Material Category	% of Sorted Sample
Cardboard	1.86	8.26%	4.20%
Office Paper	5.28	23.48%	11.95%
Newsprint	2.11	9.40%	4.78%
Magazines	0.33	1.47%	0.75%
Paperboard/Liner Board	3.82	16.98%	8.64%
Mixed Paper	9.09	40.41%	20.57%
TOTAL PAPER FIBERS	22.49		50.89%
PET #1	4.60	27.46%	10.40%
HDPE #2	0.49	2.91%	1.10%
Other Numbered Containers	4.76	28.43%	10.77%
Plastic Film/Wrap/Bags	6.29	37.56%	14.23%
Other Plastics	0.61	3.64%	1.38%
TOTAL PLASTICS	16.74		37.89%
Clear Glass Containers	0.47	100.00%	1.06%
Brown Glass Containers	0.00	0.00%	0.00%
Green Glass Containers	0.00	0.00%	0.00%
Blue Glass Containers			
Other Glass			
TOTAL GLASS	0.47		1.06%
Aluminum Cans	1.12	78.21%	2.53%
Tin Cans	0.31	21.79%	0.70%
Other Aluminum	0.00	0.00%	0.00%
Other Tin			
Other Mixed Metals			
TOTAL METALS	1.43		3.23%
Food	1.51		3.41%
Diapers	0.00		0.00%
Textiles/Rubber/Leather	1.10		2.49%
Yard Waste	0.46		1.03%
TOTAL VOLUME OF SORTED SAMPLE	44.18		100.00%
SAMPLE NOTES:			

# WEIGHT DATA

FACILITY	Pheasant Point Landfill - Omaha		
DAY AND DATE	Thursday, September 27, 2007		
SAMPLE NUMBER	0927D4.05		
ORIGIN OF WASTE - COUNTY/COMMUNITY	Douglas County - Omaha		
TYPE OF WASTE	Residential	Single Family	
NET WEIGHT AND TYPE OF TRUCK	10.63 tons	Rear Packer	
DRIVER OBSERVATIONS			
Material Category	Net Weight (pounds)	% of Material Category	% of Sorted Sample
Cardboard	17.68	15.60%	5.71%
Office Paper	9.61	8.48%	3.11%
Newsprint	21.94	19.36%	7.09%
Magazines	8.32	7.34%	2.69%
Paperboard/Liner Board	14.23	12.56%	4.60%
Mixed Paper	41.55	36.66%	13.43%
TOTAL PAPER FIBERS	113.33		36.62%
PET #1	16.22	24.35%	5.24%
HDPE #2	4.75	7.13%	1.53%
Other Numbered Containers	7.96	11.95%	2.57%
Plastic Film/Wrap/Bags	21.86	32.82%	7.06%
Other Plastics	15.82	23.75%	5.11%
TOTAL PLASTICS	66.61		21.52%
Clear Glass Containers	7.74	76.71%	2.50%
Brown Glass Containers	2.35	23.29%	0.76%
Green Glass Containers	0.00	0.00%	0.00%
Blue Glass Containers	0.00	0.00%	0.00%
Other Glass	0.00	0.00%	0.00%
TOTAL GLASS	10.09		3.26%
Aluminum Cans	3.03	28.72%	0.98%
Tin Cans	5.62	53.27%	1.82%
Other Aluminum	1.12	10.62%	0.36%
Other Tin	0.00	0.00%	0.00%
Other Mixed Metals	0.78	7.39%	0.25%
TOTAL METALS	10.55		3.41%
Food	18.59		6.01%
Diapers	11.20		3.62%
Textiles/Rubber/Leather	27.16		8.78%
Yard Waste	49.58		16.02%
Household Hazardous Waste	0.00		0.00%
Electronic Waste	2.20		0.71%
Dry-Cell Batteries	0.00		0.00%
Misc. C/D Waste	0.00		0.00%
Wood	0.00		0.00%
Empty Aerosol Cans	0.18		0.06%
Non-Distinct Waste	0.00		0.00%
Other Misc. Wastes	0.00		0.00%
TOTAL WEIGHT OF SORTED SAMPLE	309.49		100.00%

# VOLUME DATA

VOLUME DATA			
FACILITY	Pheasant Point Landfill - Omaha		
DAY AND DATE	Thursday, September 27, 2007		
SAMPLE NUMBER	0927D4.05		
ORIGIN OF WASTE - COUNTY/COMMUNITY	Douglas County - Omaha		
TYPE OF WASTE	Residential	Single Family	
NET WEIGHT AND TYPE OF TRUCK	10.63 tons	Rear Packer	
DRIVER OBSERVATIONS			
Material Category	Volume (cubic feet)	% of Material Category	% of Sorted Sample
Cardboard	2.37	9.56%	3.16%
Office Paper	1.79	7.21%	2.39%
Newsprint	3.42	13.80%	4.57%
Magazines	1.52	6.12%	2.03%
Paperboard/Liner Board	5.49	22.19%	7.34%
Mixed Paper	10.18	41.12%	13.61%
TOTAL PAPER FIBERS	24.76		33.09%
PET #1	6.54	23.75%	8.74%
HDPE #2	2.93	10.65%	3.92%
Other Numbered Containers	4.06	14.75%	5.43%
Plastic Film/Wrap/Bags	8.85	32.14%	11.83%
Other Plastics	5.15	18.71%	6.89%
TOTAL PLASTICS	27.54		36.80%
Clear Glass Containers	0.69	83.74%	0.92%
Brown Glass Containers	0.13	16.26%	0.18%
Green Glass Containers	0.00	0.00%	0.00%
Blue Glass Containers			
Other Glass			
TOTAL GLASS	0.82		1.10%
Aluminum Cans	1.11	44.28%	1.49%
Tin Cans	1.09	43.21%	1.45%
Other Aluminum	0.31	12.51%	0.42%
Other Tin			
Other Mixed Metals			
TOTAL METALS	2.52		3.36%
Food	0.87		1.16%
Diapers	1.17		1.56%
Textiles/Rubber/Leather	7.72		10.31%
Yard Waste	9.44		12.62%
TOTAL VOLUME OF SORTED SAMPLE	74.84		100.00%
SAMPLE NOTES:			



# WEIGHT DATA

FACILITY	Pheasant Point Landfill - Omaha		
DAY AND DATE	Thursday, September 27, 2007		
SAMPLE NUMBER	0927D4.06		
ORIGIN OF WASTE - COUNTY/COMMUNITY	Douglas County - Omaha		
TYPE OF WASTE	Commercial	Retail + Offices	
		Restaurants	
NET WEIGHT AND TYPE OF TRUCK	12.14 tons	Front Loader	
DRIVER OBSERVATIONS			
Material Category	Net Weight (pounds)	% of Material Category	% of Sorted Sample
Cardboard	9.84	10.00%	5.17%
Office Paper	30.79	31.29%	16.17%
Newsprint	4.03	4.10%	2.12%
Magazines	8.38	8.52%	4.40%
Paperboard/Liner Board	19.74	20.06%	10.36%
Mixed Paper	25.62	26.04%	13.45%
TOTAL PAPER FIBERS	98.40		51.66%
PET #1	4.93	10.81%	2.59%
HDPE #2	0.72	1.58%	0.38%
Other Numbered Containers	9.29	20.36%	4.88%
Plastic Film/Wrap/Bags	17.28	37.88%	9.07%
Other Plastics	13.40	29.37%	7.04%
TOTAL PLASTICS	45.62		23.95%
Clear Glass Containers	2.54	75.15%	1.33%
Brown Glass Containers	0.00	0.00%	0.00%
Green Glass Containers	0.00	0.00%	0.00%
Blue Glass Containers	0.00	0.00%	0.00%
Other Glass	0.84	24.85%	0.44%
TOTAL GLASS	3.38		1.77%
Aluminum Cans	1.68	23.93%	0.88%
Tin Cans	0.85	12.11%	0.45%
Other Aluminum	2.94	41.88%	1.54%
Other Tin	0.00	0.00%	0.00%
Other Mixed Metals	1.55	22.08%	0.81%
TOTAL METALS	7.02		3.69%
Food	26.95		14.15%
Diapers	0.00		0.00%
Textiles/Rubber/Leather	6.25		3.28%
Yard Waste	0.00		0.00%
Household Hazardous Waste	0.00		0.00%
Electronic Waste	0.64		0.34%
Dry-Cell Batteries	0.00		0.00%
Misc. C/D Waste	0.00		0.00%
Wood	1.85		0.97%
Empty Aerosol Cans	0.36		0.19%
Non-Distinct Waste	0.00		0.00%
Other Misc. Wastes	0.00		0.00%
TOTAL WEIGHT OF SORTED SAMPLE	190.47		100.00%

# VOLUME DATA

VOLUME DATA			
FACILITY	Pheasant Point Landfill - Omaha		
DAY AND DATE	Thursday, September 27, 2007		
SAMPLE NUMBER	0927D4.06		
ORIGIN OF WASTE - COUNTY/COMMUNITY	Douglas County - Omaha		
TYPE OF WASTE	Commercial	Retail + Offices Restaurants	
NET WEIGHT AND TYPE OF TRUCK	12.14 tons	Front Loader	
DRIVER OBSERVATIONS			
Material Category	Volume (cubic feet)	% of Material Category	% of Sorted Sample
Cardboard	1.32	5.70%	2.83%
Office Paper	5.72	24.78%	12.31%
Newsprint	0.63	2.72%	1.35%
Magazines	1.53	6.61%	3.28%
Paperboard/Liner Board	7.62	33.00%	16.39%
Mixed Paper	6.28	27.19%	13.51%
TOTAL PAPER FIBERS	23.10		49.67%
PET #1	1.99	10.73%	4.28%
HDPE #2	0.44	2.40%	0.96%
Other Numbered Containers	4.74	25.58%	10.19%
Plastic Film/Wrap/Bags	7.00	37.75%	15.05%
Other Plastics	4.36	23.55%	9.39%
TOTAL PLASTICS	18.53		39.86%
Clear Glass Containers	0.23	100.00%	0.49%
Brown Glass Containers	0.00	0.00%	0.00%
Green Glass Containers	0.00	0.00%	0.00%
Blue Glass Containers			
Other Glass			
TOTAL GLASS	0.23		0.49%
Aluminum Cans	0.62	38.41%	1.33%
Tin Cans	0.16	10.23%	0.35%
Other Aluminum	0.83	51.36%	1.78%
Other Tin			
Other Mixed Metals			
TOTAL METALS	1.61		3.46%
Food	1.26		2.70%
Diapers	0.00		0.00%
Textiles/Rubber/Leather	1.78		3.82%
Yard Waste	0.00		0.00%
TOTAL VOLUME OF SORTED SAMPLE	46.49		100.00%
SAMPLE NOTES:			

# WEIGHT DATA

FACILITY	Pheasant Point Landfill - Omaha		
DAY AND DATE	Thursday, September 27, 2007		
SAMPLE NUMBER	0927D4.07		
ORIGIN OF WASTE - COUNTY/COMMUNITY	Douglas County - Omaha		
TYPE OF WASTE	Residential	Single Family	
NET WEIGHT AND TYPE OF TRUCK	12.58 tons	Rear Packer	
DRIVER OBSERVATIONS			
Material Category	Net Weight (pounds)	% of Material Category	% of Sorted Sample
Cardboard	5.43	6.46%	1.91%
Office Paper	3.11	3.70%	1.09%
Newsprint	25.33	30.11%	8.91%
Magazines	7.13	8.48%	2.51%
Paperboard/Liner Board	15.27	18.15%	5.37%
Mixed Paper	27.85	33.11%	9.79%
TOTAL PAPER FIBERS	84.12		29.58%
PET #1	4.43	6.70%	1.56%
HDPE #2	2.46	3.72%	0.87%
Other Numbered Containers	7.22	10.92%	2.54%
Plastic Film/Wrap/Bags	12.45	18.83%	4.38%
Other Plastics	39.55	59.82%	13.91%
TOTAL PLASTICS	66.11		23.25%
Clear Glass Containers	1.65	11.80%	0.58%
Brown Glass Containers	5.51	39.41%	1.94%
Green Glass Containers	6.24	44.64%	2.19%
Blue Glass Containers	0.30	2.15%	0.11%
Other Glass	0.28	2.00%	0.10%
TOTAL GLASS	13.98		4.92%
Aluminum Cans	3.49	30.48%	1.23%
Tin Cans	4.91	42.88%	1.73%
Other Aluminum	1.34	11.70%	0.47%
Other Tin	0.00	0.00%	0.00%
Other Mixed Metals	1.71	14.93%	0.60%
TOTAL METALS	11.45		4.03%
Food	38.36		13.49%
Diapers	13.41		4.72%
Textiles/Rubber/Leather	26.34		9.26%
Yard Waste	24.44		8.60%
Household Hazardous Waste	0.00		0.00%
Electronic Waste	0.00		0.00%
Dry-Cell Batteries	0.00		0.00%
Misc. C/D Waste	0.00		0.00%
Wood	4.00		1.41%
Empty Aerosol Cans	0.77		0.27%
Non-Distinct Waste	1.37		0.48%
Other Misc. Wastes	0.00		0.00%
TOTAL WEIGHT OF SORTED SAMPLE	284.35		100.00%

# VOLUME DATA

<b>FACILITY</b>	Pheasant Point Landfill - Omaha		
<b>DAY AND DATE</b>	Thursday, September 27, 2007		
<b>SAMPLE NUMBER</b>	0927D4.07		
<b>ORIGIN OF WASTE - COUNTY/COMMUNITY</b>	Douglas County - Omaha		
<b>TYPE OF WASTE</b>	Residential	Single Family	
<b>NET WEIGHT AND TYPE OF TRUCK</b>	12.58 tons	Rear Packer	
<b>DRIVER OBSERVATIONS</b>			

Material Category	Volume (cubic feet)	% of Material Category	% of Sorted Sample
Cardboard	0.73	3.77%	1.16%
Office Paper	0.58	3.00%	0.92%
Newsprint	3.95	20.47%	6.27%
Magazines	1.30	6.74%	2.06%
Paperboard/Liner Board	5.90	30.59%	9.37%
Mixed Paper	6.83	35.42%	10.85%
<b>TOTAL PAPER FIBERS</b>	<b>19.27</b>		<b>30.63%</b>
PET #1	1.79	7.17%	2.84%
HDPE #2	1.52	6.10%	2.41%
Other Numbered Containers	3.68	14.79%	5.85%
Plastic Film/Wrap/Bags	5.04	20.23%	8.01%
Other Plastics	12.88	51.71%	20.48%
<b>TOTAL PLASTICS</b>	<b>24.91</b>		<b>39.60%</b>
Clear Glass Containers	0.15	18.39%	0.23%
Brown Glass Containers	0.31	39.28%	0.50%
Green Glass Containers	0.34	42.33%	0.54%
Blue Glass Containers			
Other Glass			
<b>TOTAL GLASS</b>	<b>0.80</b>		<b>1.27%</b>
Aluminum Cans	1.28	49.18%	2.04%
Tin Cans	0.95	36.40%	1.51%
Other Aluminum	0.38	14.43%	0.60%
Other Tin			
Other Mixed Metals			
<b>TOTAL METALS</b>	<b>2.61</b>		<b>4.15%</b>
Food	1.79		2.84%
Diapers	1.40		2.22%
Textiles/Rubber/Leather	7.48		11.89%
Yard Waste	4.66		7.40%
<b>TOTAL VOLUME OF SORTED SAMPLE</b>	<b>62.92</b>		<b>100.00%</b>
<b>SAMPLE NOTES:</b>			

# WEIGHT DATA

FACILITY	Pheasant Point Landfill - Omaha		
DAY AND DATE	Thursday, September 27, 2007		
SAMPLE NUMBER	0927D4.08		
ORIGIN OF WASTE - COUNTY/COMMUNITY	Douglas County - Omaha		
TYPE OF WASTE	Residential	Single Family	
NET WEIGHT AND TYPE OF TRUCK	10.08 tons	Rear Packer	
DRIVER OBSERVATIONS			
Material Category	Net Weight (pounds)	% of Material Category	% of Sorted Sample
Cardboard	5.41	7.92%	2.04%
Office Paper	4.89	7.16%	1.84%
Newsprint	10.58	15.50%	3.99%
Magazines	0.00	0.00%	0.00%
Paperboard/Liner Board	14.41	21.10%	5.43%
Mixed Paper	32.99	48.32%	12.44%
TOTAL PAPER FIBERS	68.28		25.74%
PET #1	2.24	3.68%	0.84%
HDPE #2	3.42	5.62%	1.29%
Other Numbered Containers	14.74	24.22%	5.56%
Plastic Film/Wrap/Bags	27.47	45.14%	10.36%
Other Plastics	12.99	21.34%	4.90%
TOTAL PLASTICS	60.86		22.95%
Clear Glass Containers	5.78	31.57%	2.18%
Brown Glass Containers	7.29	39.81%	2.75%
Green Glass Containers	5.24	28.62%	1.98%
Blue Glass Containers	0.00	0.00%	0.00%
Other Glass	0.00	0.00%	0.00%
TOTAL GLASS	18.31		6.90%
Aluminum Cans	0.83	8.77%	0.31%
Tin Cans	2.74	28.96%	1.03%
Other Aluminum	0.68	7.19%	0.26%
Other Tin	0.81	8.56%	0.31%
Other Mixed Metals	4.40	46.51%	1.66%
TOTAL METALS	9.46		3.57%
Food	65.90		24.85%
Diapers	6.01		2.27%
Textiles/Rubber/Leather	23.00		8.67%
Yard Waste	9.68		3.65%
Household Hazardous Waste	0.00		0.00%
Electronic Waste	2.58		0.97%
Dry-Cell Batteries	0.17		0.06%
Misc. C/D Waste	0.00		0.00%
Wood	0.15		0.06%
Empty Aerosol Cans	0.84		0.32%
Non-Distinct Waste	0.00		0.00%
Other Misc. Wastes	0.00		0.00%
TOTAL WEIGHT OF SORTED SAMPLE	265.24		100.00%

# VOLUME DATA

VOLUME DATA			
FACILITY	Pheasant Point Landfill - Omaha		
DAY AND DATE	Thursday, September 27, 2007		
SAMPLE NUMBER	0927D4.08		
ORIGIN OF WASTE - COUNTY/COMMUNITY	Douglas County - Omaha		
TYPE OF WASTE	Residential	Single Family	
NET WEIGHT AND TYPE OF TRUCK	10.08 tons	Rear Packer	
DRIVER OBSERVATIONS			
Material Category	Volume (cubic feet)	% of Material Category	% of Sorted Sample
Cardboard	0.72	4.28%	1.27%
Office Paper	0.91	5.37%	1.59%
Newsprint	1.65	9.73%	2.88%
Magazines	0.00	0.00%	0.00%
Paperboard/Liner Board	5.56	32.86%	9.74%
Mixed Paper	8.09	47.76%	14.15%
TOTAL PAPER FIBERS	16.93		29.63%
PET #1	0.90	3.49%	1.58%
HDPE #2	2.11	8.15%	3.70%
Other Numbered Containers	7.52	29.05%	13.16%
Plastic Film/Wrap/Bags	11.12	42.96%	19.47%
Other Plastics	4.23	16.34%	7.41%
TOTAL PLASTICS	25.89		45.31%
Clear Glass Containers	0.52	42.40%	0.90%
Brown Glass Containers	0.42	34.20%	0.73%
Green Glass Containers	0.28	23.40%	0.50%
Blue Glass Containers			
Other Glass			
TOTAL GLASS	1.22		2.13%
Aluminum Cans	0.31	29.74%	0.53%
Tin Cans	0.53	51.65%	0.93%
Other Aluminum	0.19	18.61%	0.33%
Other Tin			
Other Mixed Metals			
TOTAL METALS	1.03		1.80%
Food	3.07		5.37%
Diapers	0.63		1.10%
Textiles/Rubber/Leather	6.53		11.44%
Yard Waste	1.84		3.23%
TOTAL VOLUME OF SORTED SAMPLE	57.13		100.00%
SAMPLE NOTES:			

# WEIGHT DATA

FACILITY	Pheasant Point Landfill - Omaha		
DAY AND DATE	Thursday, September 27, 2007		
SAMPLE NUMBER	0927D4.09		
ORIGIN OF WASTE - COUNTY/COMMUNITY	Douglas County - Omaha		
TYPE OF WASTE	Residential	Single Family	
NET WEIGHT AND TYPE OF TRUCK	6.17 tons	Rear Packer	
DRIVER OBSERVATIONS			
Material Category	Net Weight (pounds)	% of Material Category	% of Sorted Sample
Cardboard	14.46	13.40%	6.25%
Office Paper	19.70	18.25%	8.51%
Newsprint	4.31	3.99%	1.86%
Magazines	15.30	14.18%	6.61%
Paperboard/Liner Board	19.58	18.14%	8.46%
Mixed Paper	34.58	32.04%	14.94%
TOTAL PAPER FIBERS	107.93		46.64%
PET #1	3.61	8.06%	1.56%
HDPE #2	2.33	5.20%	1.01%
Other Numbered Containers	3.65	8.15%	1.58%
Plastic Film/Wrap/Bags	16.48	36.79%	7.12%
Other Plastics	18.72	41.80%	8.09%
TOTAL PLASTICS	44.79		19.36%
Clear Glass Containers	7.35	93.16%	3.18%
Brown Glass Containers	0.54	6.84%	0.23%
Green Glass Containers	0.00	0.00%	0.00%
Blue Glass Containers	0.00	0.00%	0.00%
Other Glass	0.00	0.00%	0.00%
TOTAL GLASS	7.89		3.41%
Aluminum Cans	2.43	18.52%	1.05%
Tin Cans	8.76	66.77%	3.79%
Other Aluminum	1.93	14.71%	0.83%
Other Tin	0.00	0.00%	0.00%
Other Mixed Metals	0.00	0.00%	0.00%
TOTAL METALS	13.12		5.67%
Food	35.70		15.43%
Diapers	0.00		0.00%
Textiles/Rubber/Leather	3.26		1.41%
Yard Waste	16.67		7.20%
Household Hazardous Waste	0.00		0.00%
Electronic Waste	0.00		0.00%
Dry-Cell Batteries	0.00		0.00%
Misc. C/D Waste	1.15		0.50%
Wood	0.00		0.00%
Empty Aerosol Cans	0.54		0.23%
Non-Distinct Waste	0.34		0.15%
Other Misc. Wastes	0.00		0.00%
TOTAL WEIGHT OF SORTED SAMPLE	231.39		100.00%

# VOLUME DATA

FACILITY	Pheasant Point Landfill - Omaha		
DAY AND DATE	Thursday, September 27, 2007		
SAMPLE NUMBER	0927D4.09		
ORIGIN OF WASTE - COUNTY/COMMUNITY	Douglas County - Omaha		
TYPE OF WASTE	Residential	Single Family	
NET WEIGHT AND TYPE OF TRUCK	6.17 tons	Rear Packer	
DRIVER OBSERVATIONS			
Material Category	Volume (cubic feet)	% of Material Category	% of Sorted Sample
Cardboard	1.94	7.71%	3.71%
Office Paper	3.66	14.59%	7.02%
Newsprint	0.67	2.68%	1.29%
Magazines	2.79	11.11%	5.34%
Paperboard/Liner Board	7.56	30.13%	14.48%
Mixed Paper	8.48	33.78%	16.24%
TOTAL PAPER FIBERS	25.09		48.07%
PET #1	1.46	8.31%	2.79%
HDPE #2	1.44	8.21%	2.76%
Other Numbered Containers	1.86	10.63%	3.57%
Plastic Film/Wrap/Bags	6.67	38.07%	12.78%
Other Plastics	6.10	34.79%	11.68%
TOTAL PLASTICS	17.53		33.58%
Clear Glass Containers	0.66	95.51%	1.26%
Brown Glass Containers	0.03	4.49%	0.06%
Green Glass Containers	0.00	0.00%	0.00%
Blue Glass Containers			
Other Glass			
TOTAL GLASS	0.69		1.31%
Aluminum Cans	0.89	28.54%	1.71%
Tin Cans	1.69	54.14%	3.25%
Other Aluminum	0.54	17.32%	1.04%
Other Tin			
Other Mixed Metals			
TOTAL METALS	3.13		6.00%
Food	1.66		3.19%
Diapers	0.00		0.00%
Textiles/Rubber/Leather	0.93		1.77%
Yard Waste	3.18		6.08%
TOTAL VOLUME OF SORTED SAMPLE	52.20		100.00%
SAMPLE NOTES:			



# WEIGHT DATA

FACILITY	Pheasant Point Landfill - Omaha		
DAY AND DATE	Thursday, September 27, 2007		
SAMPLE NUMBER	0927D4.10		
ORIGIN OF WASTE - COUNTY/COMMUNITY	Sarpy County - Papillion & Bellevue		
TYPE OF WASTE	Residential	Single Family	
NET WEIGHT AND TYPE OF TRUCK	8.04 tons	Front Loader	
DRIVER OBSERVATIONS			
Material Category	Net Weight (pounds)	% of Material Category	% of Sorted Sample
Cardboard	3.09	2.81%	1.40%
Office Paper	25.53	23.25%	11.53%
Newsprint	12.72	11.58%	5.75%
Magazines	9.40	8.56%	4.25%
Paperboard/Liner Board	16.49	15.02%	7.45%
Mixed Paper	42.57	38.77%	19.23%
TOTAL PAPER FIBERS	109.80		49.60%
PET #1	5.13	11.26%	2.32%
HDPE #2	2.61	5.73%	1.18%
Other Numbered Containers	11.17	24.52%	5.05%
Plastic Film/Wrap/Bags	18.03	39.58%	8.15%
Other Plastics	8.61	18.90%	3.89%
TOTAL PLASTICS	45.55		20.58%
Clear Glass Containers	4.26	37.77%	1.92%
Brown Glass Containers	2.51	22.25%	1.13%
Green Glass Containers	3.22	28.55%	1.45%
Blue Glass Containers	0.00	0.00%	0.00%
Other Glass	1.29	11.44%	0.58%
TOTAL GLASS	11.28		5.10%
Aluminum Cans	1.57	20.39%	0.71%
Tin Cans	4.48	58.18%	2.02%
Other Aluminum	0.54	7.01%	0.24%
Other Tin	0.22	2.86%	0.10%
Other Mixed Metals	0.89	11.56%	0.40%
TOTAL METALS	7.70		3.48%
Food	38.42		17.36%
Diapers	4.62		2.09%
Textiles/Rubber/Leather	2.48		1.12%
Yard Waste	0.00		0.00%
Household Hazardous Waste	0.00		0.00%
Electronic Waste	0.00		0.00%
Dry-Cell Batteries	0.13		0.06%
Misc. C/D Waste	0.00		0.00%
Wood	0.64		0.29%
Empty Aerosol Cans	0.21		0.09%
Non-Distinct Waste	0.52		0.23%
Other Misc. Wastes	0.00		0.00%
TOTAL WEIGHT OF SORTED SAMPLE	221.35		100.00%

# VOLUME DATA

FACILITY	Pheasant Point Landfill - Omaha		
DAY AND DATE	Thursday, September 27, 2007		
SAMPLE NUMBER	0927D4.10		
ORIGIN OF WASTE - COUNTY/COMMUNITY	Sarpy County - Papillion & Bellevue		
TYPE OF WASTE	Residential	Single Family	
NET WEIGHT AND TYPE OF TRUCK	8.04 tons	Front Loader	
DRIVER OBSERVATIONS			
Material Category	Volume (cubic feet)	% of Material Category	% of Sorted Sample
Cardboard	0.41	1.61%	0.82%
Office Paper	4.75	18.50%	9.41%
Newsprint	1.98	7.72%	3.93%
Magazines	1.71	6.67%	3.40%
Paperboard/Liner Board	6.37	24.82%	12.63%
Mixed Paper	10.43	40.67%	20.70%
TOTAL PAPER FIBERS	25.65		50.89%
PET #1	2.07	10.62%	4.10%
HDPE #2	1.61	8.27%	3.20%
Other Numbered Containers	5.70	29.25%	11.31%
Plastic Film/Wrap/Bags	7.30	37.47%	14.48%
Other Plastics	2.80	14.40%	5.56%
TOTAL PLASTICS	19.48		38.65%
Clear Glass Containers	0.38	54.43%	0.75%
Brown Glass Containers	0.14	20.52%	0.28%
Green Glass Containers	0.17	25.05%	0.35%
Blue Glass Containers			
Other Glass			
TOTAL GLASS	0.70		1.38%
Aluminum Cans	0.58	36.18%	1.15%
Tin Cans	0.87	54.31%	1.72%
Other Aluminum	0.15	9.51%	0.30%
Other Tin			
Other Mixed Metals			
TOTAL METALS	1.60		3.17%
Food	1.79		3.55%
Diapers	0.48		0.96%
Textiles/Rubber/Leather	0.70		1.40%
Yard Waste	0.00		0.00%
TOTAL VOLUME OF SORTED SAMPLE	50.41		100.00%
SAMPLE NOTES:			

# WEIGHT DATA

FACILITY	Pheasant Point Landfill - Omaha		
DAY AND DATE	Thursday, September 27, 2007		
SAMPLE NUMBER	0927D4.11		
ORIGIN OF WASTE - COUNTY/COMMUNITY	Douglas County - Omaha		
TYPE OF WASTE	Residential	Single Family	
NET WEIGHT AND TYPE OF TRUCK	5.49 tons	Rear Packer	
DRIVER OBSERVATIONS			
Material Category	Net Weight (pounds)	% of Material Category	% of Sorted Sample
Cardboard	2.07	2.16%	0.92%
Office Paper	8.57	8.94%	3.82%
Newsprint	19.00	19.82%	8.48%
Magazines	6.26	6.53%	2.79%
Paperboard/Liner Board	16.29	16.99%	7.27%
Mixed Paper	43.67	45.56%	19.49%
TOTAL PAPER FIBERS	95.86		42.77%
PET #1	5.81	9.32%	2.59%
HDPE #2	2.40	3.85%	1.07%
Other Numbered Containers	11.22	18.00%	5.01%
Plastic Film/Wrap/Bags	11.27	18.08%	5.03%
Other Plastics	31.62	50.74%	14.11%
TOTAL PLASTICS	62.32		27.81%
Clear Glass Containers	6.81	56.37%	3.04%
Brown Glass Containers	2.33	19.29%	1.04%
Green Glass Containers	2.62	21.69%	1.17%
Blue Glass Containers	0.00	0.00%	0.00%
Other Glass	0.32	2.65%	0.14%
TOTAL GLASS	12.08		5.39%
Aluminum Cans	2.13	26.33%	0.95%
Tin Cans	5.20	64.28%	2.32%
Other Aluminum	0.62	7.66%	0.28%
Other Tin	0.04	0.49%	0.02%
Other Mixed Metals	0.10	1.24%	0.04%
TOTAL METALS	8.09		3.61%
Food	34.26		15.29%
Diapers	7.99		3.57%
Textiles/Rubber/Leather	2.56		1.14%
Yard Waste	0.00		0.00%
Household Hazardous Waste	0.00		0.00%
Electronic Waste	0.00		0.00%
Dry-Cell Batteries	0.00		0.00%
Misc. C/D Waste	0.00		0.00%
Wood	0.33		0.15%
Empty Aerosol Cans	0.63		0.28%
Non-Distinct Waste	0.00		0.00%
Other Misc. Wastes	0.00		0.00%
TOTAL WEIGHT OF SORTED SAMPLE	224.12		100.00%

# VOLUME DATA

FACILITY	Pheasant Point Landfill - Omaha		
DAY AND DATE	Thursday, September 27, 2007		
SAMPLE NUMBER	0927D4.11		
ORIGIN OF WASTE - COUNTY/COMMUNITY	Douglas County - Omaha		
TYPE OF WASTE	Residential	Single Family	
NET WEIGHT AND TYPE OF TRUCK	5.49 tons	Rear Packer	
DRIVER OBSERVATIONS			
Material Category	Volume	% of Material	% of Sorted
	(cubic feet)	Category	Sample
Cardboard	0.28	1.21%	0.52%
Office Paper	1.59	6.94%	2.98%
Newsprint	2.96	12.89%	5.54%
Magazines	1.14	4.97%	2.14%
Paperboard/Liner Board	6.29	27.39%	11.78%
Mixed Paper	10.70	46.61%	20.05%
TOTAL PAPER FIBERS	22.96		43.02%
PET #1	2.34	9.60%	4.39%
HDPE #2	1.48	6.07%	2.78%
Other Numbered Containers	5.72	23.45%	10.72%
Plastic Film/Wrap/Bags	4.56	18.69%	8.55%
Other Plastics	10.30	42.19%	19.30%
TOTAL PLASTICS	24.41		45.73%
Clear Glass Containers	0.61	68.82%	1.14%
Brown Glass Containers	0.13	15.06%	0.25%
Green Glass Containers	0.14	16.12%	0.27%
Blue Glass Containers			
Other Glass			
TOTAL GLASS	0.88		1.65%
Aluminum Cans	0.78	39.89%	1.47%
Tin Cans	1.01	51.24%	1.88%
Other Aluminum	0.17	8.87%	0.33%
Other Tin			
Other Mixed Metals			
TOTAL METALS	1.96		3.68%
Food	1.60		2.99%
Diapers	0.83		1.56%
Textiles/Rubber/Leather	0.73		1.36%
Yard Waste	0.00		0.00%
TOTAL VOLUME OF SORTED SAMPLE	53.38		100.00%
SAMPLE NOTES:			

# WEIGHT DATA

FACILITY	Pheasant Point Landfill - Omaha		
DAY AND DATE	Thursday, September 27, 2007		
SAMPLE NUMBER	0927D4.12		
ORIGIN OF WASTE - COUNTY/COMMUNITY	Douglas County - Omaha		
TYPE OF WASTE	Residential	Single Family	
NET WEIGHT AND TYPE OF TRUCK	6.35 tons	Rear Packer	
DRIVER OBSERVATIONS			
Material Category	Net Weight (pounds)	% of Material Category	% of Sorted Sample
Cardboard	1.91	2.19%	0.83%
Office Paper	3.67	4.21%	1.60%
Newsprint	24.80	28.42%	10.82%
Magazines	8.42	9.65%	3.67%
Paperboard/Liner Board	14.97	17.16%	6.53%
Mixed Paper	33.48	38.37%	14.60%
TOTAL PAPER FIBERS	87.25		38.05%
PET #1	9.15	18.33%	3.99%
HDPE #2	3.95	7.91%	1.72%
Other Numbered Containers	7.59	15.20%	3.31%
Plastic Film/Wrap/Bags	17.08	34.21%	7.45%
Other Plastics	12.16	24.35%	5.30%
TOTAL PLASTICS	49.93		21.77%
Clear Glass Containers	9.06	61.76%	3.95%
Brown Glass Containers	0.57	3.89%	0.25%
Green Glass Containers	3.30	22.49%	1.44%
Blue Glass Containers	0.00	0.00%	0.00%
Other Glass	1.74	11.86%	0.76%
TOTAL GLASS	14.67		6.40%
Aluminum Cans	3.86	50.99%	1.68%
Tin Cans	3.25	42.93%	1.42%
Other Aluminum	0.46	6.08%	0.20%
Other Tin	0.00	0.00%	0.00%
Other Mixed Metals	0.00	0.00%	0.00%
TOTAL METALS	7.57		3.30%
Food	21.06		9.18%
Diapers	20.59		8.98%
Textiles/Rubber/Leather	14.35		6.26%
Yard Waste	7.80		3.40%
Household Hazardous Waste	0.00		0.00%
Electronic Waste	3.86		1.68%
Dry-Cell Batteries	0.00		0.00%
Misc. C/D Waste	0.00		0.00%
Wood	0.29		0.13%
Empty Aerosol Cans	1.03		0.45%
Non-Distinct Waste	0.00		0.00%
Other Misc. Wastes	0.90		0.39%
TOTAL WEIGHT OF SORTED SAMPLE	229.30		100.00%

# VOLUME DATA

FACILITY	Pheasant Point Landfill - Omaha		
DAY AND DATE	Thursday, September 27, 2007		
SAMPLE NUMBER	0927D4.12		
ORIGIN OF WASTE - COUNTY/COMMUNITY	Douglas County - Omaha		
TYPE OF WASTE	Residential	Single Family	
NET WEIGHT AND TYPE OF TRUCK	6.35 tons	Rear Packer	
DRIVER OBSERVATIONS			
Material Category	Volume (cubic feet)	% of Material Category	% of Sorted Sample
Cardboard	0.26	1.26%	0.48%
Office Paper	0.68	3.36%	1.29%
Newsprint	3.86	19.01%	7.28%
Magazines	1.53	7.55%	2.89%
Paperboard/Liner Board	5.78	28.44%	10.89%
Mixed Paper	8.21	40.38%	15.46%
TOTAL PAPER FIBERS	20.32		38.28%
PET #1	3.69	17.67%	6.95%
HDPE #2	2.44	11.68%	4.59%
Other Numbered Containers	3.87	18.55%	7.29%
Plastic Film/Wrap/Bags	6.91	33.12%	13.03%
Other Plastics	3.96	18.97%	7.46%
TOTAL PLASTICS	20.88		39.33%
Clear Glass Containers	0.81	79.24%	1.52%
Brown Glass Containers	0.03	3.19%	0.06%
Green Glass Containers	0.18	17.57%	0.34%
Blue Glass Containers			
Other Glass			
TOTAL GLASS	1.02		1.92%
Aluminum Cans	1.42	65.19%	2.67%
Tin Cans	0.63	28.88%	1.18%
Other Aluminum	0.13	5.94%	0.24%
Other Tin			
Other Mixed Metals			
TOTAL METALS	2.18		4.10%
Food	0.98		1.85%
Diapers	2.15		4.05%
Textiles/Rubber/Leather	4.08		7.68%
Yard Waste	1.49		2.80%
TOTAL VOLUME OF SORTED SAMPLE	53.08		100.00%
SAMPLE NOTES:			

# WEIGHT DATA

FACILITY	Pheasant Point Landfill - Omaha		
DAY AND DATE	Thursday, September 27, 2007		
SAMPLE NUMBER	0927D4.13		
ORIGIN OF WASTE - COUNTY/COMMUNITY	Douglas County - Omaha		
TYPE OF WASTE	Commercial	Retail	
	3.79 tons	Roll-Off	
DRIVER OBSERVATIONS			
Material Category	Net Weight (pounds)	% of Material Category	% of Sorted Sample
Cardboard	117.53	82.57%	61.88%
Office Paper	0.63	0.44%	0.33%
Newsprint	2.34	1.64%	1.23%
Magazines	0.44	0.31%	0.23%
Paperboard/Liner Board	21.40	15.03%	11.27%
Mixed Paper	0.00	0.00%	0.00%
TOTAL PAPER FIBERS	142.34		74.94%
PET #1	3.73	9.43%	1.96%
HDPE #2	0.00	0.00%	0.00%
Other Numbered Containers	0.47	1.19%	0.25%
Plastic Film/Wrap/Bags	27.25	68.88%	14.35%
Other Plastics	8.11	20.50%	4.27%
TOTAL PLASTICS	39.56		20.83%
Clear Glass Containers	0.00	#DIV/0!	0.00%
Brown Glass Containers	0.00	#DIV/0!	0.00%
Green Glass Containers	0.00	#DIV/0!	0.00%
Blue Glass Containers	0.00	#DIV/0!	0.00%
Other Glass	0.00	#DIV/0!	0.00%
TOTAL GLASS	0.00		0.00%
Aluminum Cans	0.41	32.28%	0.22%
Tin Cans	0.26	20.47%	0.14%
Other Aluminum	0.04	3.15%	0.02%
Other Tin	0.56	44.09%	0.29%
Other Mixed Metals	0.00	0.00%	0.00%
TOTAL METALS	1.27		0.67%
Food	1.28		0.67%
Diapers	0.00		0.00%
Textiles/Rubber/Leather	1.98		1.04%
Yard Waste	0.00		0.00%
Household Hazardous Waste	0.00		0.00%
Electronic Waste	3.51		1.85%
Dry-Cell Batteries	0.00		0.00%
Misc. C/D Waste	0.00		0.00%
Wood	0.00		0.00%
Empty Aerosol Cans	0.00		0.00%
Non-Distinct Waste	0.00		0.00%
Other Misc. Wastes	0.00		0.00%
TOTAL WEIGHT OF SORTED SAMPLE	189.94		100.00%

# VOLUME DATA

VOLUME DATA			
FACILITY	Pheasant Point Landfill - Omaha		
DAY AND DATE	Thursday, September 27, 2007		
SAMPLE NUMBER	0927D4.13		
ORIGIN OF WASTE - COUNTY/COMMUNITY	Douglas County - Omaha		
TYPE OF WASTE		Retail	
	Commercial		
NET WEIGHT AND TYPE OF TRUCK	3.79 tons	Roll-Off	
DRIVER OBSERVATIONS			
Material Category	Volume (cubic feet)	% of Material Category	% of Sorted Sample
Cardboard	15.73	64.07%	38.55%
Office Paper	0.12	0.48%	0.29%
Newsprint	0.36	1.48%	0.89%
Magazines	0.08	0.33%	0.20%
Paperboard/Liner Board	8.26	33.65%	20.25%
Mixed Paper	0.00	0.00%	0.00%
TOTAL PAPER FIBERS	24.56		60.18%
PET #1	1.50	9.76%	3.69%
HDPE #2	0.00	0.00%	0.00%
Other Numbered Containers	0.24	1.56%	0.59%
Plastic Film/Wrap/Bags	11.03	71.56%	27.03%
Other Plastics	2.64	17.13%	6.47%
TOTAL PLASTICS	15.42		37.78%
Clear Glass Containers	0.00	#DIV/0!	0.00%
Brown Glass Containers	0.00	#DIV/0!	0.00%
Green Glass Containers	0.00	#DIV/0!	0.00%
Blue Glass Containers			
Other Glass			
TOTAL GLASS	0.00		0.00%
Aluminum Cans	0.15	71.01%	0.37%
Tin Cans	0.05	23.69%	0.12%
Other Aluminum	0.01	5.29%	0.03%
Other Tin			
Other Mixed Metals			
TOTAL METALS	0.21		0.52%
Food	0.06		0.15%
Diapers	0.00		0.00%
Textiles/Rubber/Leather	0.56		1.38%
Yard Waste	0.00		0.00%
TOTAL VOLUME OF SORTED SAMPLE	40.81		100.00%
SAMPLE NOTES:			



# WEIGHT DATA

DAILY SUMMARY INFORMATION			
FACILITY	Pheasant Point Landfill - Omaha		
DAY AND DATE	Friday, September 28, 2007		
NUMBER OF SAMPLES	13 samples		
TOTAL NET WEIGHT OF SAMPLED LOADS	117.05 tons		
Material Category	Net Weight (pounds)	% of Material Category	% of Sorted Sample
Cardboard	208.58	15.89%	6.94%
Office Paper	115.14	8.77%	3.83%
Newsprint	214.37	16.33%	7.13%
Magazines	93.62	7.13%	3.11%
Paperboard/Liner Board	186.74	14.23%	6.21%
Mixed Paper	494.09	37.64%	16.43%
<b>TOTAL PAPER FIBERS</b>	<b>1,312.54</b>		<b>43.65%</b>
PET #1	86.29	12.25%	2.87%
HDPE #2	27.35	3.88%	0.91%
Other Numbered Containers	128.80	18.28%	4.28%
Plastic Film/Wrap/Bags	228.87	32.49%	7.61%
Other Plastics	233.11	33.09%	7.75%
<b>TOTAL PLASTICS</b>	<b>704.42</b>		<b>23.43%</b>
Clear Glass Containers	73.26	52.28%	2.44%
Brown Glass Containers	49.56	35.36%	1.65%
Green Glass Containers	9.76	6.96%	0.32%
Blue Glass Containers	0.00	0.00%	0.00%
Other Glass	7.56	5.39%	0.25%
<b>TOTAL GLASS</b>	<b>140.14</b>		<b>4.66%</b>
Aluminum Cans	42.24	36.76%	1.40%
Tin Cans	27.19	23.66%	0.90%
Other Aluminum	12.63	10.99%	0.42%
Other Tin	0.14	0.12%	0.00%
Other Mixed Metals	32.70	28.46%	1.09%
<b>TOTAL METALS</b>	<b>114.90</b>		<b>3.82%</b>
Food	395.52		13.15%
Diapers	95.23		3.17%
Textiles/Rubber/Leather	99.18		3.30%
Yard Waste	78.82		2.62%
Household Hazardous Waste	5.99		0.20%
Electronic Waste	4.68		0.16%
Dry-Cell Batteries	1.12		0.04%
Misc. C/D Waste	1.81		0.06%
Wood	7.36		0.24%
Empty Aerosol Cans	5.37		0.18%
Non-Distinct Waste	17.72		0.59%
Other Misc. Wastes	22.07		0.73%
<b>TOTAL WEIGHT OF SORTED SAMPLE</b>	<b>3,006.87</b>		<b>100.00%</b>

# VOLUME DATA

DAILY SUMMARY INFORMATION			
FACILITY	Pheasant Point Landfill - Omaha		
DAY AND DATE	Friday, September 28, 2007		
NUMBER OF SAMPLES	13 samples		
TOTAL NET WEIGHT OF SAMPLED LOADS	117.05 tons		
Material Category	Volume (cubic feet)	% of Material Category	% of Sorted Sample
Cardboard	27.92	9.53%	4.08%
Office Paper	21.40	7.31%	3.13%
Newsprint	33.39	11.40%	4.88%
Magazines	17.05	5.82%	2.49%
Paperboard/Liner Board	72.10	24.61%	10.53%
Mixed Paper	121.10	41.34%	17.69%
<b>TOTAL PAPER FIBERS</b>	<b>292.97</b>		<b>42.79%</b>
PET #1	34.79	12.17%	5.08%
HDPE #2	16.88	5.90%	2.47%
Other Numbered Containers	65.71	22.98%	9.60%
Plastic Film/Wrap/Bags	92.66	32.40%	13.53%
Other Plastics	75.93	26.55%	11.09%
<b>TOTAL PLASTICS</b>	<b>285.98</b>		<b>41.77%</b>
Clear Glass Containers	6.53	66.06%	0.95%
Brown Glass Containers	2.83	28.59%	0.41%
Green Glass Containers	0.53	5.36%	0.08%
Blue Glass Containers			
Other Glass			
<b>TOTAL GLASS</b>	<b>9.88</b>		<b>1.44%</b>
Aluminum Cans	15.53	63.81%	2.27%
Tin Cans	5.26	21.61%	0.77%
Other Aluminum	3.55	14.58%	0.52%
Other Tin			
Other Mixed Metals			
<b>TOTAL METALS</b>	<b>24.34</b>		<b>3.55%</b>
Food	18.42		2.69%
Diapers	9.94		1.45%
Textiles/Rubber/Leather	28.18		4.11%
Yard Waste	15.01		2.19%
<b>TOTAL VOLUME OF SORTED SAMPLE</b>	<b>684.72</b>		<b>100.00%</b>
<b>SAMPLE NOTES:</b>			

# WEIGHT DATA

FACILITY	Pheasant Point Landfill - Omaha		
DAY AND DATE	Friday, September 28, 2007		
SAMPLE NUMBER	0928D5.01		
ORIGIN OF WASTE - COUNTY/COMMUNITY	Douglas County - Omaha		
TYPE OF WASTE		Retail	
	Commercial		
NET WEIGHT AND TYPE OF TRUCK	5.22 tons	Roll-Off	
DRIVER OBSERVATIONS			
Material Category	Net Weight (pounds)	% of Material Category	% of Sorted Sample
Cardboard	36.89	37.33%	16.05%
Office Paper	1.94	1.96%	0.84%
Newsprint	9.34	9.45%	4.06%
Magazines	3.63	3.67%	1.58%
Paperboard/Liner Board	10.84	10.97%	4.72%
Mixed Paper	36.17	36.61%	15.74%
TOTAL PAPER FIBERS	98.81		42.99%
PET #1	4.27	10.28%	1.86%
HDPE #2	0.66	1.59%	0.29%
Other Numbered Containers	7.34	17.67%	3.19%
Plastic Film/Wrap/Bags	16.68	40.14%	7.26%
Other Plastics	12.60	30.32%	5.48%
TOTAL PLASTICS	41.55		18.08%
Clear Glass Containers	2.24	42.67%	0.97%
Brown Glass Containers	0.30	5.71%	0.13%
Green Glass Containers	0.00	0.00%	0.00%
Blue Glass Containers	0.00	0.00%	0.00%
Other Glass	2.71	51.62%	1.18%
TOTAL GLASS	5.25		2.28%
Aluminum Cans	4.50	55.28%	1.96%
Tin Cans	2.33	28.62%	1.01%
Other Aluminum	1.15	14.13%	0.50%
Other Tin	0.00	0.00%	0.00%
Other Mixed Metals	0.16	1.97%	0.07%
TOTAL METALS	8.14		3.54%
Food	55.23		24.03%
Diapers	0.25		0.11%
Textiles/Rubber/Leather	0.00		0.00%
Yard Waste	20.59		8.96%
Household Hazardous Waste	0.00		0.00%
Electronic Waste	0.00		0.00%
Dry-Cell Batteries	0.00		0.00%
Misc. C/D Waste	0.00		0.00%
Wood	0.00		0.00%
Empty Aerosol Cans	0.00		0.00%
Non-Distinct Waste	0.00		0.00%
Other Misc. Wastes	0.00		0.00%
TOTAL WEIGHT OF SORTED SAMPLE	229.82		100.00%

# VOLUME DATA

VOLUME DATA			
FACILITY	Pheasant Point Landfill - Omaha		
DAY AND DATE	Friday, September 28, 2007		
SAMPLE NUMBER	0928D5.01		
ORIGIN OF WASTE - COUNTY/COMMUNITY	Douglas County - Omaha		
TYPE OF WASTE	Commercial	Retail	
NET WEIGHT AND TYPE OF TRUCK	5.22 tons	Roll-Off	
DRIVER OBSERVATIONS			
Material Category	Volume (cubic feet)	% of Material Category	% of Sorted Sample
Cardboard	4.94	24.13%	10.65%
Office Paper	0.36	1.76%	0.78%
Newsprint	1.45	7.11%	3.14%
Magazines	0.66	3.23%	1.43%
Paperboard/Liner Board	4.19	20.45%	9.03%
Mixed Paper	8.87	43.32%	19.12%
TOTAL PAPER FIBERS	20.47		44.14%
PET #1	1.72	10.29%	3.71%
HDPE #2	0.41	2.43%	0.88%
Other Numbered Containers	3.74	22.38%	8.08%
Plastic Film/Wrap/Bags	6.75	40.36%	14.57%
Other Plastics	4.10	24.53%	8.85%
TOTAL PLASTICS	16.73		36.09%
Clear Glass Containers	0.20	92.11%	0.43%
Brown Glass Containers	0.02	7.89%	0.04%
Green Glass Containers	0.00	0.00%	0.00%
Blue Glass Containers			
Other Glass			
TOTAL GLASS	0.22		0.47%
Aluminum Cans	1.65	68.14%	3.57%
Tin Cans	0.45	18.56%	0.97%
Other Aluminum	0.32	13.30%	0.70%
Other Tin			
Other Mixed Metals			
TOTAL METALS	2.43		5.24%
Food	2.57		5.55%
Diapers	0.03		0.06%
Textiles/Rubber/Leather	0.00		0.00%
Yard Waste	3.92		8.46%
TOTAL VOLUME OF SORTED SAMPLE	46.36		100.00%
SAMPLE NOTES:			

# WEIGHT DATA

FACILITY	Pheasant Point Landfill - Omaha		
DAY AND DATE	Friday, September 28, 2007		
SAMPLE NUMBER	0928D5.02		
ORIGIN OF WASTE - COUNTY/COMMUNITY	Douglas County - Omaha		
TYPE OF WASTE	Commercial	Apartments + Retail	
		Offices + Restaurants	
NET WEIGHT AND TYPE OF TRUCK	10.3 tons	Front Loader	
DRIVER OBSERVATIONS			
Material Category	Net Weight (pounds)	% of Material Category	% of Sorted Sample
Cardboard	31.62	32.53%	12.24%
Office Paper	0.00	0.00%	0.00%
Newsprint	1.76	1.81%	0.68%
Magazines	0.00	0.00%	0.00%
Paperboard/Liner Board	13.08	13.46%	5.06%
Mixed Paper	50.74	52.20%	19.64%
TOTAL PAPER FIBERS	97.20		37.62%
PET #1	12.38	20.85%	4.79%
HDPE #2	1.68	2.83%	0.65%
Other Numbered Containers	20.61	34.70%	7.98%
Plastic Film/Wrap/Bags	14.42	24.28%	5.58%
Other Plastics	10.30	17.34%	3.99%
TOTAL PLASTICS	59.39		22.98%
Clear Glass Containers	0.89	37.55%	0.34%
Brown Glass Containers	0.91	38.40%	0.35%
Green Glass Containers	0.00	0.00%	0.00%
Blue Glass Containers	0.00	0.00%	0.00%
Other Glass	0.57	24.05%	0.22%
TOTAL GLASS	2.37		0.92%
Aluminum Cans	2.95	11.61%	1.14%
Tin Cans	0.91	3.58%	0.35%
Other Aluminum	3.92	15.43%	1.52%
Other Tin	0.00	0.00%	0.00%
Other Mixed Metals	17.62	69.37%	6.82%
TOTAL METALS	25.40		9.83%
Food	41.69		16.13%
Diapers	2.57		0.99%
Textiles/Rubber/Leather	3.18		1.23%
Yard Waste	2.29		0.89%
Household Hazardous Waste	0.49		0.19%
Electronic Waste	0.76		0.29%
Dry-Cell Batteries	0.00		0.00%
Misc. C/D Waste	0.00		0.00%
Wood	0.00		0.00%
Empty Aerosol Cans	1.02		0.39%
Non-Distinct Waste	0.09		0.03%
Other Misc. Wastes	21.94		8.49%
TOTAL WEIGHT OF SORTED SAMPLE	258.39		100.00%

# VOLUME DATA

VOLUME DATA			
FACILITY	Pheasant Point Landfill - Omaha		
DAY AND DATE	Friday, September 28, 2007		
SAMPLE NUMBER	0928D5.02		
ORIGIN OF WASTE - COUNTY/COMMUNITY	Douglas County - Omaha		
TYPE OF WASTE	Commercial	Apartments + Retail Offices + Restaurants	
NET WEIGHT AND TYPE OF TRUCK	10.3 tons	Front Loader	
DRIVER OBSERVATIONS			
Material Category	Volume (cubic feet)	% of Material Category	% of Sorted Sample
Cardboard	4.23	19.25%	7.87%
Office Paper	0.00	0.00%	0.00%
Newsprint	0.27	1.25%	0.51%
Magazines	0.00	0.00%	0.00%
Paperboard/Liner Board	5.05	22.96%	9.39%
Mixed Paper	12.44	56.55%	23.13%
TOTAL PAPER FIBERS	21.99		40.90%
PET #1	4.99	19.40%	9.28%
HDPE #2	1.04	4.03%	1.93%
Other Numbered Containers	10.52	40.86%	19.55%
Plastic Film/Wrap/Bags	5.84	22.68%	10.86%
Other Plastics	3.36	13.04%	6.24%
TOTAL PLASTICS	25.74		47.86%
Clear Glass Containers	0.08	60.46%	0.15%
Brown Glass Containers	0.05	39.54%	0.10%
Green Glass Containers	0.00	0.00%	0.00%
Blue Glass Containers			
Other Glass			
TOTAL GLASS	0.13		0.24%
Aluminum Cans	1.08	45.92%	2.02%
Tin Cans	0.18	7.45%	0.33%
Other Aluminum	1.10	46.62%	2.05%
Other Tin			
Other Mixed Metals			
TOTAL METALS	2.36		4.39%
Food	1.94		3.61%
Diapers	0.27		0.50%
Textiles/Rubber/Leather	0.90		1.68%
Yard Waste	0.44		0.81%
TOTAL VOLUME OF SORTED SAMPLE	53.77		100.00%
SAMPLE NOTES:			

# WEIGHT DATA

FACILITY	Pheasant Point Landfill - Omaha		
DAY AND DATE	Friday, September 28, 2007		
SAMPLE NUMBER	0928D5.03		
ORIGIN OF WASTE - COUNTY/COMMUNITY	Douglas County - Omaha		
TYPE OF WASTE	Commercial	Apartments + Retail	
		Offices + Restaurants	
NET WEIGHT AND TYPE OF TRUCK	8.13 tons	Front Loader	
DRIVER OBSERVATIONS			
Material Category	Net Weight (pounds)	% of Material Category	% of Sorted Sample
Cardboard	35.29	24.57%	17.02%
Office Paper	30.74	21.40%	14.82%
Newsprint	11.46	7.98%	5.53%
Magazines	6.98	4.86%	3.37%
Paperboard/Liner Board	5.75	4.00%	2.77%
Mixed Paper	53.43	37.19%	25.76%
TOTAL PAPER FIBERS	143.65		69.27%
PET #1	9.62	19.84%	4.64%
HDPE #2	0.34	0.70%	0.16%
Other Numbered Containers	6.69	13.79%	3.23%
Plastic Film/Wrap/Bags	22.70	46.80%	10.95%
Other Plastics	9.15	18.87%	4.41%
TOTAL PLASTICS	48.50		23.39%
Clear Glass Containers	0.67	36.61%	0.32%
Brown Glass Containers	0.00	0.00%	0.00%
Green Glass Containers	0.00	0.00%	0.00%
Blue Glass Containers	0.00	0.00%	0.00%
Other Glass	1.16	63.39%	0.56%
TOTAL GLASS	1.83		0.88%
Aluminum Cans	2.62	81.88%	1.26%
Tin Cans	0.58	18.13%	0.28%
Other Aluminum	0.00	0.00%	0.00%
Other Tin	0.00	0.00%	0.00%
Other Mixed Metals	0.00	0.00%	0.00%
TOTAL METALS	3.20		1.54%
Food	8.81		4.25%
Diapers	0.00		0.00%
Textiles/Rubber/Leather	0.00		0.00%
Yard Waste	0.00		0.00%
Household Hazardous Waste	0.00		0.00%
Electronic Waste	1.40		0.68%
Dry-Cell Batteries	0.00		0.00%
Misc. C/D Waste	0.00		0.00%
Wood	0.00		0.00%
Empty Aerosol Cans	0.00		0.00%
Non-Distinct Waste	0.00		0.00%
Other Misc. Wastes	0.00		0.00%
TOTAL WEIGHT OF SORTED SAMPLE	207.39		100.00%

# VOLUME DATA

FACILITY	Pheasant Point Landfill - Omaha		
DAY AND DATE	Friday, September 28, 2007		
SAMPLE NUMBER	0928D5.03		
ORIGIN OF WASTE - COUNTY/COMMUNITY	Douglas County - Omaha		
TYPE OF WASTE	Commercial	Apartments + Retail Offices + Restaurants	
NET WEIGHT AND TYPE OF TRUCK	8.13 tons	Front Loader	
DRIVER OBSERVATIONS			
Material Category	Volume (cubic feet)	% of Material Category	% of Sorted Sample
Cardboard	4.72	16.40%	9.44%
Office Paper	5.71	19.83%	11.42%
Newsprint	1.79	6.20%	3.57%
Magazines	1.27	4.41%	2.54%
Paperboard/Liner Board	2.22	7.71%	4.44%
Mixed Paper	13.10	45.45%	26.18%
TOTAL PAPER FIBERS	28.81		57.59%
PET #1	3.88	19.72%	7.75%
HDPE #2	0.21	1.07%	0.42%
Other Numbered Containers	3.41	17.35%	6.82%
Plastic Film/Wrap/Bags	9.19	46.72%	18.37%
Other Plastics	2.98	15.15%	5.96%
TOTAL PLASTICS	19.67		39.32%
Clear Glass Containers	0.06	100.00%	0.12%
Brown Glass Containers	0.00	0.00%	0.00%
Green Glass Containers	0.00	0.00%	0.00%
Blue Glass Containers			
Other Glass			
TOTAL GLASS	0.06		0.12%
Aluminum Cans	0.96	89.57%	1.93%
Tin Cans	0.11	10.43%	0.22%
Other Aluminum	0.00	0.00%	0.00%
Other Tin			
Other Mixed Metals			
TOTAL METALS	1.08		2.15%
Food	0.41		0.82%
Diapers	0.00		0.00%
Textiles/Rubber/Leather	0.00		0.00%
Yard Waste	0.00		0.00%
TOTAL VOLUME OF SORTED SAMPLE	50.03		100.00%
SAMPLE NOTES:			



# WEIGHT DATA

FACILITY	Pheasant Point Landfill - Omaha		
DAY AND DATE	Friday, September 28, 2007		
SAMPLE NUMBER	0928D5.04		
ORIGIN OF WASTE - COUNTY/COMMUNITY	Washington County - Blair		
TYPE OF WASTE	Residential	Single Family	
NET WEIGHT AND TYPE OF TRUCK	8.54 tons	Rear Packer	
DRIVER OBSERVATIONS			
Material Category	Net Weight (pounds)	% of Material Category	% of Sorted Sample
Cardboard	4.89	4.21%	1.94%
Office Paper	1.45	1.25%	0.58%
Newsprint	51.23	44.09%	20.33%
Magazines	13.26	11.41%	5.26%
Paperboard/Liner Board	15.95	13.73%	6.33%
Mixed Paper	29.42	25.32%	11.68%
TOTAL PAPER FIBERS	116.20		46.12%
PET #1	4.75	11.02%	1.89%
HDPE #2	1.45	3.36%	0.58%
Other Numbered Containers	3.88	9.00%	1.54%
Plastic Film/Wrap/Bags	17.05	39.56%	6.77%
Other Plastics	15.97	37.05%	6.34%
TOTAL PLASTICS	43.10		17.11%
Clear Glass Containers	10.01	37.25%	3.97%
Brown Glass Containers	12.03	44.77%	4.77%
Green Glass Containers	2.18	8.11%	0.87%
Blue Glass Containers	0.00	0.00%	0.00%
Other Glass	2.65	9.86%	1.05%
TOTAL GLASS	26.87		10.66%
Aluminum Cans	3.05	34.39%	1.21%
Tin Cans	4.05	45.66%	1.61%
Other Aluminum	1.77	19.95%	0.70%
Other Tin	0.00	0.00%	0.00%
Other Mixed Metals	0.00	0.00%	0.00%
TOTAL METALS	8.87		3.52%
Food	18.53		7.35%
Diapers	8.50		3.37%
Textiles/Rubber/Leather	18.95		7.52%
Yard Waste	6.46		2.56%
Household Hazardous Waste	0.00		0.00%
Electronic Waste	2.11		0.84%
Dry-Cell Batteries	0.00		0.00%
Misc. C/D Waste	0.00		0.00%
Wood	0.00		0.00%
Empty Aerosol Cans	0.93		0.37%
Non-Distinct Waste	1.31		0.52%
Other Misc. Wastes	0.13		0.05%
TOTAL WEIGHT OF SORTED SAMPLE	251.96		100.00%

# VOLUME DATA

FACILITY	Pheasant Point Landfill - Omaha		
DAY AND DATE	Friday, September 28, 2007		
SAMPLE NUMBER	0928D5.04		
ORIGIN OF WASTE - COUNTY/COMMUNITY	Washington County - Blair		
TYPE OF WASTE	Residential	Single Family	
NET WEIGHT AND TYPE OF TRUCK	8.54 tons	Rear Packer	
DRIVER OBSERVATIONS			
Material Category	Volume (cubic feet)	% of Material Category	% of Sorted Sample
Cardboard	0.65	2.65%	1.21%
Office Paper	0.27	1.09%	0.50%
Newsprint	7.98	32.32%	14.76%
Magazines	2.42	9.78%	4.47%
Paperboard/Liner Board	6.16	24.94%	11.39%
Mixed Paper	7.21	29.21%	13.34%
TOTAL PAPER FIBERS	24.69		45.68%
PET #1	1.92	11.34%	3.54%
HDPE #2	0.90	5.30%	1.66%
Other Numbered Containers	1.98	11.72%	3.66%
Plastic Film/Wrap/Bags	6.90	40.86%	12.77%
Other Plastics	5.20	30.79%	9.63%
TOTAL PLASTICS	16.89		31.26%
Clear Glass Containers	0.89	52.59%	1.65%
Brown Glass Containers	0.69	40.43%	1.27%
Green Glass Containers	0.12	6.97%	0.22%
Blue Glass Containers			
Other Glass			
TOTAL GLASS	1.70		3.14%
Aluminum Cans	1.12	46.69%	2.07%
Tin Cans	0.78	32.61%	1.45%
Other Aluminum	0.50	20.70%	0.92%
Other Tin			
Other Mixed Metals			
TOTAL METALS	2.40		4.44%
Food	0.86		1.60%
Diapers	0.89		1.64%
Textiles/Rubber/Leather	5.38		9.96%
Yard Waste	1.23		2.28%
TOTAL VOLUME OF SORTED SAMPLE	54.05		100.00%
SAMPLE NOTES:			

# WEIGHT DATA

FACILITY	Pheasant Point Landfill - Omaha		
DAY AND DATE	Friday, September 28, 2007		
SAMPLE NUMBER	0928D5.05		
ORIGIN OF WASTE - COUNTY/COMMUNITY	Douglas County - Omaha		
TYPE OF WASTE	Residential	Single Family	
NET WEIGHT AND TYPE OF TRUCK	11.57 tons	Rear Packer	
DRIVER OBSERVATIONS			
Material Category	Net Weight (pounds)	% of Material Category	% of Sorted Sample
Cardboard	9.49	8.39%	3.84%
Office Paper	11.83	10.46%	4.79%
Newsprint	37.61	33.25%	15.23%
Magazines	11.58	10.24%	4.69%
Paperboard/Liner Board	10.83	9.57%	4.39%
Mixed Paper	31.78	28.09%	12.87%
TOTAL PAPER FIBERS	113.12		45.81%
PET #1	7.45	14.99%	3.02%
HDPE #2	4.17	8.39%	1.69%
Other Numbered Containers	11.91	23.97%	4.82%
Plastic Film/Wrap/Bags	10.93	22.00%	4.43%
Other Plastics	15.23	30.65%	6.17%
TOTAL PLASTICS	49.69		20.12%
Clear Glass Containers	8.75	59.12%	3.54%
Brown Glass Containers	2.65	17.91%	1.07%
Green Glass Containers	3.21	21.69%	1.30%
Blue Glass Containers	0.00	0.00%	0.00%
Other Glass	0.19	1.28%	0.08%
TOTAL GLASS	14.80		5.99%
Aluminum Cans	3.77	65.34%	1.53%
Tin Cans	1.52	26.34%	0.62%
Other Aluminum	0.34	5.89%	0.14%
Other Tin	0.14	2.43%	0.06%
Other Mixed Metals	0.00	0.00%	0.00%
TOTAL METALS	5.77		2.34%
Food	23.06		9.34%
Diapers	6.89		2.79%
Textiles/Rubber/Leather	19.16		7.76%
Yard Waste	11.20		4.54%
Household Hazardous Waste	0.00		0.00%
Electronic Waste	0.00		0.00%
Dry-Cell Batteries	0.00		0.00%
Misc. C/D Waste	0.00		0.00%
Wood	1.31		0.53%
Empty Aerosol Cans	0.97		0.39%
Non-Distinct Waste	0.97		0.39%
Other Misc. Wastes	0.00		0.00%
TOTAL WEIGHT OF SORTED SAMPLE	246.94		100.00%

# VOLUME DATA

<b>FACILITY</b>	Pheasant Point Landfill - Omaha		
<b>DAY AND DATE</b>	Friday, September 28, 2007		
<b>SAMPLE NUMBER</b>	0928D5.05		
<b>ORIGIN OF WASTE - COUNTY/COMMUNITY</b>	Douglas County - Omaha		
<b>TYPE OF WASTE</b>	Residential	Single Family	
<b>NET WEIGHT AND TYPE OF TRUCK</b>	11.57 tons	Rear Packer	
<b>DRIVER OBSERVATIONS</b>			

Material Category	Volume (cubic feet)	% of Material Category	% of Sorted Sample
Cardboard	1.27	5.43%	2.24%
Office Paper	2.20	9.39%	3.88%
Newsprint	5.86	25.03%	10.33%
Magazines	2.11	9.01%	3.72%
Paperboard/Liner Board	4.18	17.86%	7.37%
Mixed Paper	7.79	33.28%	13.74%
<b>TOTAL PAPER FIBERS</b>	<b>23.41</b>		<b>41.28%</b>
PET #1	3.00	14.28%	5.30%
HDPE #2	2.57	12.23%	4.54%
Other Numbered Containers	6.08	28.88%	10.72%
Plastic Film/Wrap/Bags	4.43	21.03%	7.80%
Other Plastics	4.96	23.58%	8.75%
<b>TOTAL PLASTICS</b>	<b>21.04</b>		<b>37.11%</b>
Clear Glass Containers	0.78	70.57%	1.38%
Brown Glass Containers	0.15	13.67%	0.27%
Green Glass Containers	0.17	15.76%	0.31%
Blue Glass Containers			
Other Glass			
<b>TOTAL GLASS</b>	<b>1.11</b>		<b>1.95%</b>
Aluminum Cans	1.39	78.06%	2.44%
Tin Cans	0.29	16.56%	0.52%
Other Aluminum	0.10	5.38%	0.17%
Other Tin			
Other Mixed Metals			
<b>TOTAL METALS</b>	<b>1.78</b>		<b>3.13%</b>
Food	1.07		1.89%
Diapers	0.72		1.27%
Textiles/Rubber/Leather	5.44		9.60%
Yard Waste	2.13		3.76%
<b>TOTAL VOLUME OF SORTED SAMPLE</b>	<b>56.70</b>		<b>100.00%</b>
<b>SAMPLE NOTES:</b>			

# WEIGHT DATA

FACILITY	Pheasant Point Landfill - Omaha		
DAY AND DATE	Friday, September 28, 2007		
SAMPLE NUMBER	0928D5.06		
ORIGIN OF WASTE - COUNTY/COMMUNITY	Douglas County - Omaha		
TYPE OF WASTE		Retail	
	Commercial		
NET WEIGHT AND TYPE OF TRUCK	9.12 tons	Roll-Off	
DRIVER OBSERVATIONS			
Material Category	Net Weight (pounds)	% of Material Category	% of Sorted Sample
Cardboard	44.26	40.99%	18.93%
Office Paper	22.29	20.64%	9.53%
Newsprint	3.29	3.05%	1.41%
Magazines	0.58	0.54%	0.25%
Paperboard/Liner Board	7.26	6.72%	3.10%
Mixed Paper	30.31	28.07%	12.96%
TOTAL PAPER FIBERS	107.99		46.18%
PET #1	8.31	11.78%	3.55%
HDPE #2	0.00	0.00%	0.00%
Other Numbered Containers	10.07	14.28%	4.31%
Plastic Film/Wrap/Bags	31.15	44.16%	13.32%
Other Plastics	21.01	29.78%	8.99%
TOTAL PLASTICS	70.54		30.17%
Clear Glass Containers	2.97	100.00%	1.27%
Brown Glass Containers	0.00	0.00%	0.00%
Green Glass Containers	0.00	0.00%	0.00%
Blue Glass Containers	0.00	0.00%	0.00%
Other Glass	0.00	0.00%	0.00%
TOTAL GLASS	2.97		1.27%
Aluminum Cans	0.71	39.23%	0.30%
Tin Cans	0.00	0.00%	0.00%
Other Aluminum	0.15	8.29%	0.06%
Other Tin	0.00	0.00%	0.00%
Other Mixed Metals	0.95	52.49%	0.41%
TOTAL METALS	1.81		0.77%
Food	47.24		20.20%
Diapers	0.00		0.00%
Textiles/Rubber/Leather	0.14		0.06%
Yard Waste	0.00		0.00%
Household Hazardous Waste	0.00		0.00%
Electronic Waste	0.00		0.00%
Dry-Cell Batteries	0.00		0.00%
Misc. C/D Waste	0.00		0.00%
Wood	3.14		1.34%
Empty Aerosol Cans	0.00		0.00%
Non-Distinct Waste	0.00		0.00%
Other Misc. Wastes	0.00		0.00%
TOTAL WEIGHT OF SORTED SAMPLE	233.83		100.00%

# VOLUME DATA

FACILITY	Pheasant Point Landfill - Omaha		
DAY AND DATE	Friday, September 28, 2007		
SAMPLE NUMBER	0928D5.06		
ORIGIN OF WASTE - COUNTY/COMMUNITY	Douglas County - Omaha		
TYPE OF WASTE		Retail	
	Commercial		
NET WEIGHT AND TYPE OF TRUCK	9.12 tons	Roll-Off	
DRIVER OBSERVATIONS			
Material Category	Volume (cubic feet)	% of Material Category	% of Sorted Sample
Cardboard	5.93	28.32%	11.47%
Office Paper	4.14	19.81%	8.02%
Newsprint	0.51	2.45%	0.99%
Magazines	0.11	0.51%	0.20%
Paperboard/Liner Board	2.80	13.40%	5.43%
Mixed Paper	7.43	35.51%	14.38%
TOTAL PAPER FIBERS	20.92		40.48%
PET #1	3.35	11.99%	6.49%
HDPE #2	0.00	0.00%	0.00%
Other Numbered Containers	5.14	18.39%	9.94%
Plastic Film/Wrap/Bags	12.61	45.13%	24.41%
Other Plastics	6.84	24.49%	13.24%
TOTAL PLASTICS	27.94		54.08%
Clear Glass Containers	0.26	100.00%	0.51%
Brown Glass Containers	0.00	0.00%	0.00%
Green Glass Containers	0.00	0.00%	0.00%
Blue Glass Containers			
Other Glass			
TOTAL GLASS	0.26		0.51%
Aluminum Cans	0.26	86.10%	0.51%
Tin Cans	0.00	0.00%	0.00%
Other Aluminum	0.04	13.90%	0.08%
Other Tin			
Other Mixed Metals			
TOTAL METALS	0.30		0.59%
Food	2.20		4.26%
Diapers	0.00		0.00%
Textiles/Rubber/Leather	0.04		0.08%
Yard Waste	0.00		0.00%
TOTAL VOLUME OF SORTED SAMPLE	51.67		100.00%
SAMPLE NOTES:			

# WEIGHT DATA

FACILITY	Pheasant Point Landfill - Omaha		
DAY AND DATE	Friday, September 28, 2007		
SAMPLE NUMBER	0928D5.07		
ORIGIN OF WASTE - COUNTY/COMMUNITY	Douglas County - Omaha		
TYPE OF WASTE	Commercial	Apartments + Retail	
		Offices + Nursing Homes	
NET WEIGHT AND TYPE OF TRUCK	12.76 tons	Front Loader	
DRIVER OBSERVATIONS			
Material Category	Net Weight (pounds)	% of Material Category	% of Sorted Sample
Cardboard	17.35	19.78%	10.44%
Office Paper	16.06	18.31%	9.67%
Newsprint	3.58	4.08%	2.16%
Magazines	1.31	1.49%	0.79%
Paperboard/Liner Board	18.42	21.00%	11.09%
Mixed Paper	30.98	35.32%	18.65%
TOTAL PAPER FIBERS	87.70		52.80%
PET #1	7.23	15.81%	4.35%
HDPE #2	2.29	5.01%	1.38%
Other Numbered Containers	11.23	24.56%	6.76%
Plastic Film/Wrap/Bags	18.40	40.24%	11.08%
Other Plastics	6.58	14.39%	3.96%
TOTAL PLASTICS	45.73		27.53%
Clear Glass Containers	1.34	33.00%	0.81%
Brown Glass Containers	2.19	53.94%	1.32%
Green Glass Containers	0.42	10.34%	0.25%
Blue Glass Containers	0.00	0.00%	0.00%
Other Glass	0.11	2.71%	0.07%
TOTAL GLASS	4.06		2.44%
Aluminum Cans	1.43	13.90%	0.86%
Tin Cans	0.96	9.33%	0.58%
Other Aluminum	0.00	0.00%	0.00%
Other Tin	0.00	0.00%	0.00%
Other Mixed Metals	7.90	76.77%	4.76%
TOTAL METALS	10.29		6.19%
Food	13.21		7.95%
Diapers	0.00		0.00%
Textiles/Rubber/Leather	4.31		2.59%
Yard Waste	0.00		0.00%
Household Hazardous Waste	0.00		0.00%
Electronic Waste	0.00		0.00%
Dry-Cell Batteries	0.00		0.00%
Misc. C/D Waste	0.00		0.00%
Wood	0.00		0.00%
Empty Aerosol Cans	0.00		0.00%
Non-Distinct Waste	0.81		0.49%
Other Misc. Wastes	0.00		0.00%
TOTAL WEIGHT OF SORTED SAMPLE	166.11		100.00%

# VOLUME DATA

VOLUME DATA			
FACILITY	Pheasant Point Landfill - Omaha		
DAY AND DATE	Friday, September 28, 2007		
SAMPLE NUMBER	0928D5.07		
ORIGIN OF WASTE - COUNTY/COMMUNITY	Douglas County - Omaha		
TYPE OF WASTE	Commercial	Apartments + Retail Offices + Nursing Homes	
NET WEIGHT AND TYPE OF TRUCK	12.76 tons	Front Loader	
DRIVER OBSERVATIONS			
Material Category	Volume (cubic feet)	% of Material Category	% of Sorted Sample
Cardboard	2.32	11.16%	5.37%
Office Paper	2.99	14.35%	6.90%
Newsprint	0.56	2.68%	1.29%
Magazines	0.24	1.15%	0.55%
Paperboard/Liner Board	7.11	34.18%	16.43%
Mixed Paper	7.59	36.49%	17.54%
TOTAL PAPER FIBERS	20.81		48.08%
PET #1	2.92	14.84%	6.74%
HDPE #2	1.41	7.19%	3.27%
Other Numbered Containers	5.73	29.16%	13.24%
Plastic Film/Wrap/Bags	7.45	37.91%	17.21%
Other Plastics	2.14	10.91%	4.95%
TOTAL PLASTICS	19.65		45.41%
Clear Glass Containers	0.12	44.72%	0.28%
Brown Glass Containers	0.12	46.75%	0.29%
Green Glass Containers	0.02	8.53%	0.05%
Blue Glass Containers			
Other Glass			
TOTAL GLASS	0.27		0.62%
Aluminum Cans	0.53	73.90%	1.21%
Tin Cans	0.19	26.10%	0.43%
Other Aluminum	0.00	0.00%	0.00%
Other Tin			
Other Mixed Metals			
TOTAL METALS	0.71		1.64%
Food	0.62		1.42%
Diapers	0.00		0.00%
Textiles/Rubber/Leather	1.22		2.83%
Yard Waste	0.00		0.00%
TOTAL VOLUME OF SORTED SAMPLE	43.28		100.00%
SAMPLE NOTES:			



# WEIGHT DATA

FACILITY	Pheasant Point Landfill - Omaha		
DAY AND DATE	Friday, September 28, 2007		
SAMPLE NUMBER	0928D5.08		
ORIGIN OF WASTE - COUNTY/COMMUNITY	Douglas County - Omaha		
TYPE OF WASTE	Residential	Single Family	
NET WEIGHT AND TYPE OF TRUCK	8.8 tons	Rear Packer	
DRIVER OBSERVATIONS			
Material Category	Net Weight (pounds)	% of Material Category	% of Sorted Sample
Cardboard	4.65	4.73%	1.90%
Office Paper	4.01	4.08%	1.64%
Newsprint	11.28	11.47%	4.62%
Magazines	8.53	8.67%	3.49%
Paperboard/Liner Board	23.78	24.17%	9.73%
Mixed Paper	46.12	46.88%	18.88%
TOTAL PAPER FIBERS	98.37		40.26%
PET #1	6.18	9.33%	2.53%
HDPE #2	3.24	4.89%	1.33%
Other Numbered Containers	9.20	13.89%	3.77%
Plastic Film/Wrap/Bags	23.33	35.23%	9.55%
Other Plastics	24.27	36.65%	9.93%
TOTAL PLASTICS	66.22		27.10%
Clear Glass Containers	9.05	91.88%	3.70%
Brown Glass Containers	0.30	3.05%	0.12%
Green Glass Containers	0.50	5.08%	0.20%
Blue Glass Containers	0.00	0.00%	0.00%
Other Glass	0.00	0.00%	0.00%
TOTAL GLASS	9.85		4.03%
Aluminum Cans	4.13	42.75%	1.69%
Tin Cans	2.81	29.09%	1.15%
Other Aluminum	0.54	5.59%	0.22%
Other Tin	0.00	0.00%	0.00%
Other Mixed Metals	2.18	22.57%	0.89%
TOTAL METALS	9.66		3.95%
Food	35.03		14.34%
Diapers	8.19		3.35%
Textiles/Rubber/Leather	8.16		3.34%
Yard Waste	3.58		1.47%
Household Hazardous Waste	0.00		0.00%
Electronic Waste	0.00		0.00%
Dry-Cell Batteries	0.00		0.00%
Misc. C/D Waste	0.00		0.00%
Wood	2.91		1.19%
Empty Aerosol Cans	0.18		0.07%
Non-Distinct Waste	2.17		0.89%
Other Misc. Wastes	0.00		0.00%
TOTAL WEIGHT OF SORTED SAMPLE	244.32		100.00%

# VOLUME DATA

<b>FACILITY</b>	Pheasant Point Landfill - Omaha		
<b>DAY AND DATE</b>	Friday, September 28, 2007		
<b>SAMPLE NUMBER</b>	0928D5.08		
<b>ORIGIN OF WASTE - COUNTY/COMMUNITY</b>	Douglas County - Omaha		
<b>TYPE OF WASTE</b>	Residential	Single Family	
<b>NET WEIGHT AND TYPE OF TRUCK</b>	8.8 tons	Rear Packer	
<b>DRIVER OBSERVATIONS</b>			
<b>Material Category</b>	<b>Volume (cubic feet)</b>	<b>% of Material Category</b>	<b>% of Sorted Sample</b>
Cardboard	0.62	2.47%	1.03%
Office Paper	0.75	2.96%	1.24%
Newsprint	1.76	6.98%	2.92%
Magazines	1.55	6.17%	2.58%
Paperboard/Liner Board	9.18	36.49%	15.24%
Mixed Paper	11.30	44.92%	18.76%
<b>TOTAL PAPER FIBERS</b>	<b>25.16</b>		<b>41.76%</b>
PET #1	2.49	9.39%	4.14%
HDPE #2	2.00	7.54%	3.32%
Other Numbered Containers	4.69	17.69%	7.79%
Plastic Film/Wrap/Bags	9.45	35.59%	15.68%
Other Plastics	7.91	29.79%	13.12%
<b>TOTAL PLASTICS</b>	<b>26.54</b>		<b>44.04%</b>
Clear Glass Containers	0.81	94.80%	1.34%
Brown Glass Containers	0.02	2.01%	0.03%
Green Glass Containers	0.03	3.19%	0.05%
Blue Glass Containers			
Other Glass			
<b>TOTAL GLASS</b>	<b>0.85</b>		<b>1.41%</b>
Aluminum Cans	1.52	68.59%	2.52%
Tin Cans	0.54	24.55%	0.90%
Other Aluminum	0.15	6.85%	0.25%
Other Tin			
Other Mixed Metals			
<b>TOTAL METALS</b>	<b>2.21</b>		<b>3.67%</b>
Food	1.63		2.71%
Diapers	0.85		1.42%
Textiles/Rubber/Leather	2.32		3.85%
Yard Waste	0.68		1.13%
<b>TOTAL VOLUME OF SORTED SAMPLE</b>	<b>60.25</b>		<b>100.00%</b>
<b>SAMPLE NOTES:</b>			

# WEIGHT DATA

FACILITY	Pheasant Point Landfill - Omaha		
DAY AND DATE	Friday, September 28, 2007		
SAMPLE NUMBER	0928D5.09		
ORIGIN OF WASTE - COUNTY/COMMUNITY	Douglas County - Omaha		
TYPE OF WASTE	Residential	Single Family	
NET WEIGHT AND TYPE OF TRUCK	11.34 tons	Rear Packer	
DRIVER OBSERVATIONS			
Material Category	Net Weight (pounds)	% of Material Category	% of Sorted Sample
Cardboard	4.84	3.93%	1.80%
Office Paper	11.50	9.35%	4.27%
Newsprint	28.07	22.82%	10.42%
Magazines	19.58	15.92%	7.27%
Paperboard/Liner Board	11.62	9.45%	4.31%
Mixed Paper	47.41	38.54%	17.59%
TOTAL PAPER FIBERS	123.02		45.65%
PET #1	3.59	6.18%	1.33%
HDPE #2	2.81	4.84%	1.04%
Other Numbered Containers	10.74	18.49%	3.99%
Plastic Film/Wrap/Bags	13.56	23.34%	5.03%
Other Plastics	27.39	47.15%	10.16%
TOTAL PLASTICS	58.09		21.56%
Clear Glass Containers	2.72	16.71%	1.01%
Brown Glass Containers	12.60	77.40%	4.68%
Green Glass Containers	0.96	5.90%	0.36%
Blue Glass Containers	0.00	0.00%	0.00%
Other Glass	0.00	0.00%	0.00%
TOTAL GLASS	16.28		6.04%
Aluminum Cans	3.09	37.23%	1.15%
Tin Cans	1.86	22.41%	0.69%
Other Aluminum	0.94	11.33%	0.35%
Other Tin	0.00	0.00%	0.00%
Other Mixed Metals	2.41	29.04%	0.89%
TOTAL METALS	8.30		3.08%
Food	31.35		11.63%
Diapers	23.59		8.75%
Textiles/Rubber/Leather	4.00		1.48%
Yard Waste	3.71		1.38%
Household Hazardous Waste	0.00		0.00%
Electronic Waste	0.41		0.15%
Dry-Cell Batteries	0.00		0.00%
Misc. C/D Waste	0.00		0.00%
Wood	0.00		0.00%
Empty Aerosol Cans	0.72		0.27%
Non-Distinct Waste	0.00		0.00%
Other Misc. Wastes	0.00		0.00%
TOTAL WEIGHT OF SORTED SAMPLE	269.47		100.00%

# VOLUME DATA

FACILITY	Pheasant Point Landfill - Omaha		
DAY AND DATE	Friday, September 28, 2007		
SAMPLE NUMBER	0928D5.09		
ORIGIN OF WASTE - COUNTY/COMMUNITY	Douglas County - Omaha		
TYPE OF WASTE	Residential	Single Family	
NET WEIGHT AND TYPE OF TRUCK	11.34 tons	Rear Packer	
DRIVER OBSERVATIONS			
Material Category	Volume (cubic feet)	% of Material Category	% of Sorted Sample
Cardboard	0.65	2.41%	1.11%
Office Paper	2.14	7.97%	3.66%
Newsprint	4.37	16.30%	7.48%
Magazines	3.57	13.29%	6.10%
Paperboard/Liner Board	4.49	16.72%	7.68%
Mixed Paper	11.62	43.31%	19.88%
TOTAL PAPER FIBERS	26.83		45.91%
PET #1	1.45	6.27%	2.48%
HDPE #2	1.73	7.52%	2.97%
Other Numbered Containers	5.48	23.75%	9.38%
Plastic Film/Wrap/Bags	5.49	23.79%	9.39%
Other Plastics	8.92	38.67%	15.27%
TOTAL PLASTICS	23.07		39.48%
Clear Glass Containers	0.24	23.93%	0.41%
Brown Glass Containers	0.72	70.92%	1.23%
Green Glass Containers	0.05	5.14%	0.09%
Blue Glass Containers			
Other Glass			
TOTAL GLASS	1.01		1.73%
Aluminum Cans	1.14	64.55%	1.94%
Tin Cans	0.36	20.44%	0.62%
Other Aluminum	0.26	15.00%	0.45%
Other Tin			
Other Mixed Metals			
TOTAL METALS	1.76		3.01%
Food	1.46		2.50%
Diapers	2.46		4.21%
Textiles/Rubber/Leather	1.14		1.94%
Yard Waste	0.71		1.21%
TOTAL VOLUME OF SORTED SAMPLE	58.44		100.00%
SAMPLE NOTES:			

# WEIGHT DATA

FACILITY	Pheasant Point Landfill - Omaha		
DAY AND DATE	Friday, September 28, 2007		
SAMPLE NUMBER	0928D5.10		
ORIGIN OF WASTE - COUNTY/COMMUNITY	Douglas County - Omaha		
TYPE OF WASTE	Residential	Single Family	
NET WEIGHT AND TYPE OF TRUCK	12.73 tons	Rear Packer	
DRIVER OBSERVATIONS			
Material Category	Net Weight (pounds)	% of Material Category	% of Sorted Sample
Cardboard	3.51	4.21%	1.65%
Office Paper	3.16	3.79%	1.49%
Newsprint	16.05	19.24%	7.55%
Magazines	1.02	1.22%	0.48%
Paperboard/Liner Board	16.98	20.35%	7.99%
Mixed Paper	42.70	51.19%	20.08%
TOTAL PAPER FIBERS	83.42		39.23%
PET #1	5.61	7.48%	2.64%
HDPE #2	2.13	2.84%	1.00%
Other Numbered Containers	9.38	12.50%	4.41%
Plastic Film/Wrap/Bags	27.12	36.15%	12.76%
Other Plastics	30.78	41.03%	14.48%
TOTAL PLASTICS	75.02		35.28%
Clear Glass Containers	1.61	79.31%	0.76%
Brown Glass Containers	0.42	20.69%	0.20%
Green Glass Containers	0.00	0.00%	0.00%
Blue Glass Containers	0.00	0.00%	0.00%
Other Glass	0.00	0.00%	0.00%
TOTAL GLASS	2.03		0.95%
Aluminum Cans	1.15	15.93%	0.54%
Tin Cans	4.78	66.20%	2.25%
Other Aluminum	0.50	6.93%	0.24%
Other Tin	0.00	0.00%	0.00%
Other Mixed Metals	0.79	10.94%	0.37%
TOTAL METALS	7.22		3.40%
Food	37.02		17.41%
Diapers	0.00		0.00%
Textiles/Rubber/Leather	4.10		1.93%
Yard Waste	1.10		0.52%
Household Hazardous Waste	0.00		0.00%
Electronic Waste	0.00		0.00%
Dry-Cell Batteries	0.00		0.00%
Misc. C/D Waste	0.00		0.00%
Wood	0.00		0.00%
Empty Aerosol Cans	0.69		0.32%
Non-Distinct Waste	2.02		0.95%
Other Misc. Wastes	0.00		0.00%
TOTAL WEIGHT OF SORTED SAMPLE	212.62		100.00%

# VOLUME DATA

VOLUME DATA			
FACILITY	Pheasant Point Landfill - Omaha		
DAY AND DATE	Friday, September 28, 2007		
SAMPLE NUMBER	0928D5.10		
ORIGIN OF WASTE - COUNTY/COMMUNITY	Douglas County - Omaha		
TYPE OF WASTE	Residential	Single Family	
NET WEIGHT AND TYPE OF TRUCK	12.73 tons	Rear Packer	
DRIVER OBSERVATIONS			
Material Category	Volume (cubic feet)	% of Material Category	% of Sorted Sample
Cardboard	0.47	2.26%	0.86%
Office Paper	0.59	2.83%	1.07%
Newsprint	2.50	12.04%	4.55%
Magazines	0.19	0.89%	0.34%
Paperboard/Liner Board	6.56	31.57%	11.94%
Mixed Paper	10.47	50.40%	19.07%
TOTAL PAPER FIBERS	20.76		37.83%
PET #1	2.26	7.70%	4.12%
HDPE #2	1.31	4.48%	2.40%
Other Numbered Containers	4.79	16.30%	8.72%
Plastic Film/Wrap/Bags	10.98	37.39%	20.00%
Other Plastics	10.03	34.14%	18.27%
TOTAL PLASTICS	29.37		53.51%
Clear Glass Containers	0.14	85.70%	0.26%
Brown Glass Containers	0.02	14.30%	0.04%
Green Glass Containers	0.00	0.00%	0.00%
Blue Glass Containers			
Other Glass			
TOTAL GLASS	0.17		0.31%
Aluminum Cans	0.42	28.42%	0.77%
Tin Cans	0.92	62.14%	1.68%
Other Aluminum	0.14	9.44%	0.26%
Other Tin			
Other Mixed Metals			
TOTAL METALS	1.49		2.71%
Food	1.72		3.14%
Diapers	0.00		0.00%
Textiles/Rubber/Leather	1.16		2.12%
Yard Waste	0.21		0.38%
TOTAL VOLUME OF SORTED SAMPLE	54.89		100.00%
SAMPLE NOTES:			

# WEIGHT DATA

FACILITY	Pheasant Point Landfill - Omaha		
DAY AND DATE	Friday, September 28, 2007		
SAMPLE NUMBER	0928D5.11		
ORIGIN OF WASTE - COUNTY/COMMUNITY	Sarpy County - La Vista		
TYPE OF WASTE	Residential	Single Family	
NET WEIGHT AND TYPE OF TRUCK	9.95 tons	Front Loader	
DRIVER OBSERVATIONS			
Material Category	Net Weight (pounds)	% of Material Category	% of Sorted Sample
Cardboard	3.74	4.63%	1.42%
Office Paper	3.79	4.69%	1.44%
Newsprint	20.12	24.89%	7.65%
Magazines	15.11	18.69%	5.75%
Paperboard/Liner Board	13.25	16.39%	5.04%
Mixed Paper	24.84	30.72%	9.45%
TOTAL PAPER FIBERS	80.85		30.76%
PET #1	7.93	14.14%	3.02%
HDPE #2	3.27	5.83%	1.24%
Other Numbered Containers	12.28	21.89%	4.67%
Plastic Film/Wrap/Bags	7.65	13.64%	2.91%
Other Plastics	24.96	44.50%	9.50%
TOTAL PLASTICS	56.09		21.34%
Clear Glass Containers	13.91	52.47%	5.29%
Brown Glass Containers	12.60	47.53%	4.79%
Green Glass Containers	0.00	0.00%	0.00%
Blue Glass Containers	0.00	0.00%	0.00%
Other Glass	0.00	0.00%	0.00%
TOTAL GLASS	26.51		10.09%
Aluminum Cans	3.39	66.86%	1.29%
Tin Cans	0.73	14.40%	0.28%
Other Aluminum	0.26	5.13%	0.10%
Other Tin	0.00	0.00%	0.00%
Other Mixed Metals	0.69	13.61%	0.26%
TOTAL METALS	5.07		1.93%
Food	34.67		13.19%
Diapers	9.10		3.46%
Textiles/Rubber/Leather	23.55		8.96%
Yard Waste	25.54		9.72%
Household Hazardous Waste	0.00		0.00%
Electronic Waste	0.00		0.00%
Dry-Cell Batteries	1.12		0.43%
Misc. C/D Waste	0.00		0.00%
Wood	0.00		0.00%
Empty Aerosol Cans	0.34		0.13%
Non-Distinct Waste	0.00		0.00%
Other Misc. Wastes	0.00		0.00%
TOTAL WEIGHT OF SORTED SAMPLE	262.84		100.00%

# VOLUME DATA

VOLUME DATA			
FACILITY	Pheasant Point Landfill - Omaha		
DAY AND DATE	Friday, September 28, 2007		
SAMPLE NUMBER	0928D5.11		
ORIGIN OF WASTE - COUNTY/COMMUNITY	Sarpy County - La Vista		
TYPE OF WASTE	Residential	Single Family	
NET WEIGHT AND TYPE OF TRUCK	9.95 tons	Front Loader	
DRIVER OBSERVATIONS			
Material Category	Volume (cubic feet)	% of Material Category	% of Sorted Sample
Cardboard	0.50	2.74%	0.86%
Office Paper	0.70	3.85%	1.20%
Newsprint	3.13	17.13%	5.35%
Magazines	2.75	15.04%	4.70%
Paperboard/Liner Board	5.12	27.96%	8.74%
Mixed Paper	6.09	33.28%	10.40%
TOTAL PAPER FIBERS	18.30		31.25%
PET #1	3.20	14.08%	5.46%
HDPE #2	2.02	8.89%	3.45%
Other Numbered Containers	6.27	27.59%	10.70%
Plastic Film/Wrap/Bags	3.10	13.64%	5.29%
Other Plastics	8.13	35.80%	13.89%
TOTAL PLASTICS	22.71		38.79%
Clear Glass Containers	1.24	63.31%	2.12%
Brown Glass Containers	0.72	36.69%	1.23%
Green Glass Containers	0.00	0.00%	0.00%
Blue Glass Containers			
Other Glass			
TOTAL GLASS	1.96		3.34%
Aluminum Cans	1.25	85.33%	2.13%
Tin Cans	0.14	9.67%	0.24%
Other Aluminum	0.07	5.00%	0.12%
Other Tin			
Other Mixed Metals			
TOTAL METALS	1.46		2.49%
Food	1.61		2.76%
Diapers	0.95		1.62%
Textiles/Rubber/Leather	6.69		11.43%
Yard Waste	4.86		8.31%
TOTAL VOLUME OF SORTED SAMPLE	58.54		100.00%
SAMPLE NOTES:			



# WEIGHT DATA

FACILITY	Pheasant Point Landfill - Omaha		
DAY AND DATE	Friday, September 28, 2007		
SAMPLE NUMBER	0928D5.12		
ORIGIN OF WASTE - COUNTY/COMMUNITY	Sarpy County - Unincorporated		
TYPE OF WASTE	Residential	Single Family	
NET WEIGHT AND TYPE OF TRUCK	2.86 tons	Side Loader	
DRIVER OBSERVATIONS			
Material Category	Net Weight (pounds)	% of Material Category	% of Sorted Sample
Cardboard	8.15	9.16%	3.64%
Office Paper	7.60	8.54%	3.39%
Newsprint	15.66	17.59%	6.99%
Magazines	2.25	2.53%	1.00%
Paperboard/Liner Board	20.23	22.73%	9.03%
Mixed Paper	35.13	39.46%	15.67%
TOTAL PAPER FIBERS	89.02		39.72%
PET #1	5.10	11.31%	2.28%
HDPE #2	3.63	8.05%	1.62%
Other Numbered Containers	5.58	12.38%	2.49%
Plastic Film/Wrap/Bags	15.84	35.13%	7.07%
Other Plastics	14.94	33.13%	6.67%
TOTAL PLASTICS	45.09		20.12%
Clear Glass Containers	9.26	58.98%	4.13%
Brown Glass Containers	3.95	25.16%	1.76%
Green Glass Containers	2.49	15.86%	1.11%
Blue Glass Containers	0.00	0.00%	0.00%
Other Glass	0.00	0.00%	0.00%
TOTAL GLASS	15.70		7.00%
Aluminum Cans	1.82	22.22%	0.81%
Tin Cans	5.51	67.28%	2.46%
Other Aluminum	0.86	10.50%	0.38%
Other Tin	0.00	0.00%	0.00%
Other Mixed Metals	0.00	0.00%	0.00%
TOTAL METALS	8.19		3.65%
Food	37.56		16.76%
Diapers	19.95		8.90%
Textiles/Rubber/Leather	4.28		1.91%
Yard Waste	4.35		1.94%
Household Hazardous Waste	0.00		0.00%
Electronic Waste	0.00		0.00%
Dry-Cell Batteries	0.00		0.00%
Misc. C/D Waste	0.00		0.00%
Wood	0.00		0.00%
Empty Aerosol Cans	0.00		0.00%
Non-Distinct Waste	0.00		0.00%
Other Misc. Wastes	0.00		0.00%
TOTAL WEIGHT OF SORTED SAMPLE	224.14		100.00%

# VOLUME DATA

FACILITY	Pheasant Point Landfill - Omaha		
DAY AND DATE	Friday, September 28, 2007		
SAMPLE NUMBER	0928D5.12		
ORIGIN OF WASTE - COUNTY/COMMUNITY	Sarpy County - Unincorporated		
TYPE OF WASTE	Residential	Single Family	
NET WEIGHT AND TYPE OF TRUCK	2.86 tons	Side Loader	
DRIVER OBSERVATIONS			
Material Category	Volume (cubic feet)	% of Material Category	% of Sorted Sample
Cardboard	1.09	5.01%	2.22%
Office Paper	1.41	6.49%	2.87%
Newsprint	2.44	11.20%	4.95%
Magazines	0.41	1.88%	0.83%
Paperboard/Liner Board	7.81	35.87%	15.86%
Mixed Paper	8.61	39.54%	17.49%
TOTAL PAPER FIBERS	21.77		44.22%
PET #1	2.06	11.16%	4.18%
HDPE #2	2.24	12.16%	4.55%
Other Numbered Containers	2.85	15.45%	5.78%
Plastic Film/Wrap/Bags	6.41	34.81%	13.02%
Other Plastics	4.87	26.41%	9.88%
TOTAL PLASTICS	18.42		37.42%
Clear Glass Containers	0.83	69.61%	1.68%
Brown Glass Containers	0.23	18.99%	0.46%
Green Glass Containers	0.14	11.40%	0.27%
Blue Glass Containers			
Other Glass			
TOTAL GLASS	1.19		2.41%
Aluminum Cans	0.67	33.85%	1.36%
Tin Cans	1.07	53.92%	2.16%
Other Aluminum	0.24	12.22%	0.49%
Other Tin			
Other Mixed Metals			
TOTAL METALS	1.98		4.01%
Food	1.75		3.55%
Diapers	2.08		4.23%
Textiles/Rubber/Leather	1.22		2.47%
Yard Waste	0.83		1.68%
TOTAL VOLUME OF SORTED SAMPLE	49.24		100.00%
SAMPLE NOTES:			

# WEIGHT DATA

FACILITY	Pheasant Point Landfill - Omaha		
DAY AND DATE	Friday, September 28, 2007		
SAMPLE NUMBER	0928D5.13		
ORIGIN OF WASTE - COUNTY/COMMUNITY	Douglas County - Omaha		
TYPE OF WASTE	Residential	Single Family	
NET WEIGHT AND TYPE OF TRUCK	5.73 tons	Rear Packer	
DRIVER OBSERVATIONS			
Material Category	Net Weight (pounds)	% of Material Category	% of Sorted Sample
Cardboard	3.90	5.33%	1.96%
Office Paper	0.77	1.05%	0.39%
Newsprint	4.92	6.72%	2.47%
Magazines	9.79	13.38%	4.92%
Paperboard/Liner Board	18.75	25.62%	9.42%
Mixed Paper	35.06	47.90%	17.61%
TOTAL PAPER FIBERS	73.19		36.77%
PET #1	3.87	8.52%	1.94%
HDPE #2	1.68	3.70%	0.84%
Other Numbered Containers	9.89	21.78%	4.97%
Plastic Film/Wrap/Bags	10.04	22.11%	5.04%
Other Plastics	19.93	43.89%	10.01%
TOTAL PLASTICS	45.41		22.81%
Clear Glass Containers	9.84	84.68%	4.94%
Brown Glass Containers	1.61	13.86%	0.81%
Green Glass Containers	0.00	0.00%	0.00%
Blue Glass Containers	0.00	0.00%	0.00%
Other Glass	0.17	1.46%	0.09%
TOTAL GLASS	11.62		5.84%
Aluminum Cans	9.63	74.19%	4.84%
Tin Cans	1.15	8.86%	0.58%
Other Aluminum	2.20	16.95%	1.11%
Other Tin	0.00	0.00%	0.00%
Other Mixed Metals	0.00	0.00%	0.00%
TOTAL METALS	12.98		6.52%
Food	12.12		6.09%
Diapers	16.19		8.13%
Textiles/Rubber/Leather	9.35		4.70%
Yard Waste	0.00		0.00%
Household Hazardous Waste	5.50		2.76%
Electronic Waste	0.00		0.00%
Dry-Cell Batteries	0.00		0.00%
Misc. C/D Waste	1.81		0.91%
Wood	0.00		0.00%
Empty Aerosol Cans	0.52		0.26%
Non-Distinct Waste	10.35		5.20%
Other Misc. Wastes	0.00		0.00%
TOTAL WEIGHT OF SORTED SAMPLE	199.04		100.00%

# VOLUME DATA

VOLUME DATA			
FACILITY	Pheasant Point Landfill - Omaha		
DAY AND DATE	Friday, September 28, 2007		
SAMPLE NUMBER	0928D5.13		
ORIGIN OF WASTE - COUNTY/COMMUNITY	Douglas County - Omaha		
TYPE OF WASTE	Residential	Single Family	
NET WEIGHT AND TYPE OF TRUCK	5.73 tons	Rear Packer	
DRIVER OBSERVATIONS			
Material Category	Volume (cubic feet)	% of Material Category	% of Sorted Sample
Cardboard	0.52	2.74%	1.10%
Office Paper	0.14	0.75%	0.30%
Newsprint	0.77	4.02%	1.61%
Magazines	1.78	9.36%	3.75%
Paperboard/Liner Board	7.24	38.01%	15.24%
Mixed Paper	8.59	45.11%	18.09%
TOTAL PAPER FIBERS	19.05		40.09%
PET #1	1.56	8.57%	3.28%
HDPE #2	1.04	5.70%	2.18%
Other Numbered Containers	5.05	27.72%	10.62%
Plastic Film/Wrap/Bags	4.06	22.33%	8.56%
Other Plastics	6.49	35.67%	13.66%
TOTAL PLASTICS	18.20		38.31%
Clear Glass Containers	0.88	90.53%	1.85%
Brown Glass Containers	0.09	9.47%	0.19%
Green Glass Containers	0.00	0.00%	0.00%
Blue Glass Containers			
Other Glass			
TOTAL GLASS	0.97		2.04%
Aluminum Cans	3.54	80.82%	7.45%
Tin Cans	0.22	5.08%	0.47%
Other Aluminum	0.62	14.11%	1.30%
Other Tin			
Other Mixed Metals			
TOTAL METALS	4.38		9.22%
Food	0.56		1.19%
Diapers	1.69		3.56%
Textiles/Rubber/Leather	2.66		5.59%
Yard Waste	0.00		0.00%
TOTAL VOLUME OF SORTED SAMPLE	47.51		100.00%
SAMPLE NOTES:			

**PHEASANT POINT LANDFILL - OMAHA**  
**VISUAL INSPECTION SUMMARY**  
**Fall 2007 Seasonal Sorting Event**

MONDAY, SEPTEMBER 24, 2007																																																																																																																																																																																																																																																																																																																																																																																																																																																																																																																																																																																																																																																																																																																																																																																																																																																																																																																																																																																																																																																																																																																																																																																																																																																																																																																			
Sample No.	County	Community	Type*	Origin and Type of Waste																																																																																																																																																																																																																																																																																																																																																																																																																																																																																																																																																																																																																																																																																																																																																																																																																																																																																																																																																																																																																																																																																																																																																																																																																																																																																																															
				CPUs	Keyboards	Monitors	Printers	Televisions	Stereos	Speakers	Telephones	VCR or DVD Players	Tires	Wood Pallets	Small Appliances	Large Appliances	Sofas	Stuffed Chairs	Mattresses	Flourescent Bulbs	Oil Filters	Lumber	Plumbing Fixtures	Elec Wiring/Cable	Insulation	Siding	Shingles	PVC Pipe	Plastic Strapping	Carpet	Metal	Doors	Windows	Drywall	Linoleum	Styrofoam	Plastic Bins	Patio Furniture	Wood Furniture	Metal Furniture	Office Furniture	Yard Equipment	Garden Hose	Bicycles	Child Car Seats	Strollers	Plastic Toys	Stuffed Toys	Books	Car Parts - Body	Car Parts - Engine	Limbs & Brush	Yard Waste																																																																																																																																																																																																																																																																																																																																																																																																																																																																																																																																																																																																																																																																																																																																																																																																																																																																																																																																																																																																																																																																																																																																																																																																																																																														
0924D1.01	Douglas	Omaha	Com																	x									x	x																																																																																																																																																																																																																																																																																																																																																																																																																																																																																																																																																																																																																																																																																																																																																																																																																																																																																																																																																																																																																																																																																																																																																																																																																																																																																					

**PHEASANT POINT LANDFILL - OMAHA  
VISUAL INSPECTION SUMMARY  
Fall 2007 Seasonal Sorting Event**

**TUESDAY, SEPTEMBER 25, 2007**

[illegible]

**PHEASANT POINT LANDFILL - OMAHA**  
**VISUAL INSPECTION SUMMARY**  
**Fall 2007 Seasonal Sorting Event**

[illegible]

**PHEASANT POINT LANDFILL - OMAHA  
VISUAL INSPECTION SUMMARY  
Fall 2007 Seasonal Sorting Event**

[illegible]



**PHEASANT POINT LANDFILL - OMAHA  
VISUAL INSPECTION SUMMARY  
Fall 2007 Seasonal Sorting Event**

[illegible]

# WEIGHT DATA

SEASONAL SUMMARY INFORMATION			
FACILITY	Pheasant Point Landfill - Omaha		
SEASON	Winter2008		
NUMBER OF SAMPLES	53 samples		
TOTAL NET WEIGHT OF SAMPLED LOADS	416.52 tons		
Material Category	Net Weight (pounds)	% of Material Category	% of Sorted Sample
Cardboard	717.65	14.99%	5.61%
Office Paper	659.17	13.77%	5.15%
Newsprint	569.33	11.89%	4.45%
Magazines	428.50	8.95%	3.35%
Paperboard/Liner Board	727.67	15.20%	5.68%
Mixed Paper	1,684.82	35.19%	13.16%
<b>TOTAL PAPER FIBERS</b>	<b>4,787.14</b>		<b>37.39%</b>
PET #1	374.39	15.60%	2.92%
HDPE #2	239.35	9.97%	1.87%
Other Numbered Containers	391.02	16.29%	3.05%
Plastic Film/Wrap/Bags	988.71	41.19%	7.72%
Other Plastics	407.06	16.96%	3.18%
<b>TOTAL PLASTICS</b>	<b>2,400.53</b>		<b>18.75%</b>
Clear Glass Containers	348.01	52.52%	2.72%
Brown Glass Containers	194.63	29.37%	1.52%
Green Glass Containers	99.42	15.00%	0.78%
Blue Glass Containers	2.51	0.38%	0.02%
Other Glass	18.09	2.73%	0.14%
<b>TOTAL GLASS</b>	<b>662.66</b>		<b>5.18%</b>
Aluminum Cans	152.18	32.17%	1.19%
Tin Cans	194.80	41.18%	1.52%
Other Aluminum	39.31	8.31%	0.31%
Other Tin	14.36	3.04%	0.11%
Other Mixed Metals	72.41	15.31%	0.57%
<b>TOTAL METALS</b>	<b>473.06</b>		<b>3.70%</b>
Food	2,229.86		17.42%
Diapers	472.81		3.69%
Textiles/Rubber/Leather	1,047.34		8.18%
Yard Waste	404.35		3.16%
Household Hazardous Waste	3.53		0.03%
Electronic Waste	26.63		0.21%
Dry-Cell Batteries	8.33		0.07%
Misc. C/D Waste	50.26		0.39%
Wood	77.97		0.61%
Empty Aerosol Cans	27.15		0.21%
Non-Distinct Waste	128.72		1.01%
Other Misc. Wastes	1.26		0.01%
<b>TOTAL WEIGHT OF SORTED SAMPLE</b>	<b>12,801.60</b>		<b>100.00%</b>

# VOLUME DATA

SEASONAL SUMMARY INFORMATION			
FACILITY	Pheasant Point Landfill - Omaha		
SEASON	Winter2008		
NUMBER OF SAMPLES	53 samples		
TOTAL NET WEIGHT OF SAMPLED LOADS	416.52 tons		
Material Category	Volume (cubic feet)	% of Material Category	% of Sorted Sample
Cardboard	96.07	8.90%	3.44%
Office Paper	122.52	11.35%	4.39%
Newsprint	88.68	8.22%	3.18%
Magazines	78.05	7.23%	2.80%
Paperboard/Liner Board	280.95	26.03%	10.07%
Mixed Paper	412.95	38.26%	14.80%
<b>TOTAL PAPER FIBERS</b>	<b>1,079.22</b>		<b>38.68%</b>
PET #1	150.96	14.64%	5.41%
HDPE #2	147.75	14.33%	5.30%
Other Numbered Containers	199.50	19.35%	7.15%
Plastic Film/Wrap/Bags	400.29	38.82%	14.35%
Other Plastics	132.59	12.86%	4.75%
<b>TOTAL PLASTICS</b>	<b>1,031.09</b>		<b>36.95%</b>
Clear Glass Containers	31.02	65.29%	1.11%
Brown Glass Containers	11.10	23.36%	0.40%
Green Glass Containers	5.39	11.35%	0.19%
Blue Glass Containers			
Other Glass			
<b>TOTAL GLASS</b>	<b>47.51</b>		<b>1.70%</b>
Aluminum Cans	55.95	53.45%	2.01%
Tin Cans	37.68	36.00%	1.35%
Other Aluminum	11.04	10.55%	0.40%
Other Tin			
Other Mixed Metals			
<b>TOTAL METALS</b>	<b>104.67</b>		<b>3.75%</b>
Food	103.86		3.72%
Diapers	49.35		1.77%
Textiles/Rubber/Leather	297.54		10.66%
Yard Waste	77.02		2.76%
<b>TOTAL VOLUME OF SORTED SAMPLE</b>	<b>2,790.26</b>		<b>100.00%</b>
<b>SAMPLE NOTES:</b>			

# WEIGHT DATA

DAILY SUMMARY INFORMATION			
FACILITY	Pheasant Point Landfill - Omaha		
DAY AND DATE	Monday, January 14, 2008		
NUMBER OF SAMPLES	5 samples		
TOTAL NET WEIGHT OF SAMPLED LOADS	29.53 tons		
Material Category	Net Weight (pounds)	% of Material Category	% of Sorted Sample
Cardboard	42.60	9.98%	3.46%
Office Paper	63.21	14.81%	5.14%
Newsprint	52.58	12.32%	4.28%
Magazines	39.82	9.33%	3.24%
Paperboard/Liner Board	81.33	19.05%	6.61%
Mixed Paper	147.30	34.51%	11.98%
<b>TOTAL PAPER FIBERS</b>	<b>426.84</b>		<b>34.71%</b>
PET #1	60.53	23.36%	4.92%
HDPE #2	24.69	9.53%	2.01%
Other Numbered Containers	36.66	14.15%	2.98%
Plastic Film/Wrap/Bags	98.16	37.89%	7.98%
Other Plastics	39.04	15.07%	3.17%
<b>TOTAL PLASTICS</b>	<b>259.08</b>		<b>21.07%</b>
Clear Glass Containers	27.32	55.44%	2.22%
Brown Glass Containers	18.31	37.16%	1.49%
Green Glass Containers	1.68	3.41%	0.14%
Blue Glass Containers	0.00	0.00%	0.00%
Other Glass	1.97	4.00%	0.16%
<b>TOTAL GLASS</b>	<b>49.28</b>		<b>4.01%</b>
Aluminum Cans	14.69	46.28%	1.19%
Tin Cans	10.45	32.92%	0.85%
Other Aluminum	3.87	12.19%	0.31%
Other Tin	2.57	8.10%	0.21%
Other Mixed Metals	0.16	0.50%	0.01%
<b>TOTAL METALS</b>	<b>31.74</b>		<b>2.58%</b>
Food	202.55		16.47%
Diapers	53.15		4.32%
Textiles/Rubber/Leather	79.60		6.47%
Yard Waste	91.46		7.44%
Household Hazardous Waste	0.00		0.00%
Electronic Waste	0.28		0.02%
Dry-Cell Batteries	1.03		0.08%
Misc. C/D Waste	0.00		0.00%
Wood	6.23		0.51%
Empty Aerosol Cans	9.16		0.74%
Non-Distinct Waste	19.32		1.57%
Other Misc. Wastes	0.00		0.00%
<b>TOTAL WEIGHT OF SORTED SAMPLE</b>	<b>1,229.72</b>		<b>100.00%</b>

# VOLUME DATA

DAILY SUMMARY INFORMATION			
FACILITY	Pheasant Point Landfill - Omaha		
DAY AND DATE	Monday, January 14, 2008		
NUMBER OF SAMPLES	5 samples		
TOTAL NET WEIGHT OF SAMPLED LOADS	29.53 tons		
Material Category	Volume (cubic feet)	% of Material Category	% of Sorted Sample
Cardboard	5.70	5.68%	2.05%
Office Paper	11.75	11.70%	4.22%
Newsprint	8.19	8.16%	2.94%
Magazines	7.25	7.22%	2.61%
Paperboard/Liner Board	31.40	31.28%	11.28%
Mixed Paper	36.10	35.96%	12.97%
<b>TOTAL PAPER FIBERS</b>	<b>100.40</b>		<b>36.08%</b>
PET #1	24.41	22.03%	8.77%
HDPE #2	15.24	13.75%	5.48%
Other Numbered Containers	18.70	16.88%	6.72%
Plastic Film/Wrap/Bags	39.74	35.86%	14.28%
Other Plastics	12.72	11.48%	4.57%
<b>TOTAL PLASTICS</b>	<b>110.81</b>		<b>39.82%</b>
Clear Glass Containers	2.43	68.21%	0.87%
Brown Glass Containers	1.04	29.24%	0.38%
Green Glass Containers	0.09	2.55%	0.03%
Blue Glass Containers			
Other Glass			
<b>TOTAL GLASS</b>	<b>3.57</b>		<b>1.28%</b>
Aluminum Cans	5.40	63.47%	1.94%
Tin Cans	2.02	23.75%	0.73%
Other Aluminum	1.09	12.78%	0.39%
Other Tin			
Other Mixed Metals			
<b>TOTAL METALS</b>	<b>8.51</b>		<b>3.06%</b>
Food	9.43		3.39%
Diapers	5.55		1.99%
Textiles/Rubber/Leather	22.61		8.13%
Yard Waste	17.42		6.26%
<b>TOTAL VOLUME OF SORTED SAMPLE</b>	<b>278.30</b>		<b>100.00%</b>
<b>SAMPLE NOTES:</b>			

# WEIGHT DATA

FACILITY	Pheasant Point Landfill - Omaha		
DAY AND DATE	Monday, January 14, 2008		
SAMPLE NUMBER	0114D24.01		
ORIGIN OF WASTE - COUNTY/COMMUNITY	Washtington County - Blair		
TYPE OF WASTE	Commercial	Apartments + Retail	
		Offices + Restaurants	
NET WEIGHT AND TYPE OF TRUCK	6.38 tons	Rear Packer	
DRIVER OBSERVATIONS	Collected waste disposed in dumpsters		
Material Category	Net Weight (pounds)	% of Material Category	% of Sorted Sample
Cardboard	2.83	3.67%	1.20%
Office Paper	19.63	25.45%	8.29%
Newsprint	6.96	9.02%	2.94%
Magazines	6.29	8.16%	2.66%
Paperboard/Liner Board	17.38	22.53%	7.34%
Mixed Paper	24.04	31.17%	10.15%
TOTAL PAPER FIBERS	77.13		32.58%
PET #1	12.01	18.38%	5.07%
HDPE #2	3.86	5.91%	1.63%
Other Numbered Containers	11.27	17.25%	4.76%
Plastic Film/Wrap/Bags	30.19	46.20%	12.75%
Other Plastics	8.01	12.26%	3.38%
TOTAL PLASTICS	65.34		27.60%
Clear Glass Containers	4.30	52.18%	1.82%
Brown Glass Containers	3.94	47.82%	1.66%
Green Glass Containers	0.00	0.00%	0.00%
Blue Glass Containers	0.00	0.00%	0.00%
Other Glass	0.00	0.00%	0.00%
TOTAL GLASS	8.24		3.48%
Aluminum Cans	5.10	43.78%	2.15%
Tin Cans	3.69	31.67%	1.56%
Other Aluminum	0.82	7.04%	0.35%
Other Tin	2.04	17.51%	0.86%
Other Mixed Metals	0.00	0.00%	0.00%
TOTAL METALS	11.65		4.92%
Food	57.13		24.13%
Diapers	0.22		0.09%
Textiles/Rubber/Leather	1.76		0.74%
Yard Waste	14.45		6.10%
Household Hazardous Waste	0.00		0.00%
Electronic Waste	0.00		0.00%
Dry-Cell Batteries	0.23		0.10%
Misc. C/D Waste	0.00		0.00%
Wood	0.00		0.00%
Empty Aerosol Cans	0.59		0.25%
Non-Distinct Waste	0.00		0.00%
Other Misc. Wastes	0.00		0.00%
TOTAL WEIGHT OF SORTED SAMPLE	236.74		100.00%

# VOLUME DATA

FACILITY	Pheasant Point Landfill - Omaha		
DAY AND DATE	Monday, January 14, 2008		
SAMPLE NUMBER	0114D24.01		
ORIGIN OF WASTE - COUNTY/COMMUNITY	Washtington County - Blair		
TYPE OF WASTE	Commercial	Apartments + Retail	
		Offices + Restaurants	
NET WEIGHT AND TYPE OF TRUCK	6.38 tons	Rear Packer	
DRIVER OBSERVATIONS	Collected waste disposed in dumpsters		
Material Category	Volume	% of Material	% of Sorted
	(cubic feet)	Category	Sample
Cardboard	0.38	2.01%	0.68%
Office Paper	3.65	19.35%	6.51%
Newsprint	1.08	5.75%	1.93%
Magazines	1.15	6.07%	2.04%
Paperboard/Liner Board	6.71	35.58%	11.98%
Mixed Paper	5.89	31.24%	10.52%
TOTAL PAPER FIBERS	18.86		33.66%
PET #1	4.84	17.42%	8.64%
HDPE #2	2.38	8.57%	4.25%
Other Numbered Containers	5.75	20.68%	10.26%
Plastic Film/Wrap/Bags	12.22	43.95%	21.81%
Other Plastics	2.61	9.38%	4.66%
TOTAL PLASTICS	27.81		49.63%
Clear Glass Containers	0.38	63.05%	0.68%
Brown Glass Containers	0.22	36.95%	0.40%
Green Glass Containers	0.00	0.00%	0.00%
Blue Glass Containers			
Other Glass			
TOTAL GLASS	0.61		1.08%
Aluminum Cans	1.88	66.51%	3.35%
Tin Cans	0.71	25.32%	1.27%
Other Aluminum	0.23	8.17%	0.41%
Other Tin			
Other Mixed Metals			
TOTAL METALS	2.82		5.03%
Food	2.66		4.75%
Diapers	0.02		0.04%
Textiles/Rubber/Leather	0.50		0.89%
Yard Waste	2.75		4.91%
TOTAL VOLUME OF SORTED SAMPLE	56.03		100.00%
SAMPLE NOTES:			

# WEIGHT DATA

FACILITY	Pheasant Point Landfill - Omaha		
DAY AND DATE	Monday, January 14, 2008		
SAMPLE NUMBER	0114D24.02		
ORIGIN OF WASTE - COUNTY/COMMUNITY	Douglas County - Omaha		
TYPE OF WASTE	Residential	Single Family	
NET WEIGHT AND TYPE OF TRUCK	3.39 tons	Rear Packer	
DRIVER OBSERVATIONS	Collected cans, bags & toters left in alley		
Material Category	Net Weight (pounds)	% of Material Category	% of Sorted Sample
Cardboard	1.61	1.54%	0.64%
Office Paper	23.79	22.77%	9.53%
Newsprint	20.52	19.64%	8.22%
Magazines	7.71	7.38%	3.09%
Paperboard/Liner Board	16.31	15.61%	6.53%
Mixed Paper	34.55	33.07%	13.84%
TOTAL PAPER FIBERS	104.49		41.86%
PET #1	7.09	17.71%	2.84%
HDPE #2	1.78	4.45%	0.71%
Other Numbered Containers	7.92	19.78%	3.17%
Plastic Film/Wrap/Bags	15.28	38.16%	6.12%
Other Plastics	7.97	19.91%	3.19%
TOTAL PLASTICS	40.04		16.04%
Clear Glass Containers	6.70	72.67%	2.68%
Brown Glass Containers	1.81	19.63%	0.73%
Green Glass Containers	0.00	0.00%	0.00%
Blue Glass Containers	0.00	0.00%	0.00%
Other Glass	0.71	7.70%	0.28%
TOTAL GLASS	9.22		3.69%
Aluminum Cans	1.82	51.27%	0.73%
Tin Cans	1.40	39.44%	0.56%
Other Aluminum	0.33	9.30%	0.13%
Other Tin	0.00	0.00%	0.00%
Other Mixed Metals	0.00	0.00%	0.00%
TOTAL METALS	3.55		1.42%
Food	48.45		19.41%
Diapers	11.04		4.42%
Textiles/Rubber/Leather	2.47		0.99%
Yard Waste	25.91		10.38%
Household Hazardous Waste	0.00		0.00%
Electronic Waste	0.00		0.00%
Dry-Cell Batteries	0.80		0.32%
Misc. C/D Waste	0.00		0.00%
Wood	3.66		1.47%
Empty Aerosol Cans	0.00		0.00%
Non-Distinct Waste	0.00		0.00%
Other Misc. Wastes	0.00		0.00%
TOTAL WEIGHT OF SORTED SAMPLE	249.63		100.00%



# VOLUME DATA

FACILITY	Pheasant Point Landfill - Omaha		
DAY AND DATE	Monday, January 14, 2008		
SAMPLE NUMBER	0114D24.02		
ORIGIN OF WASTE - COUNTY/COMMUNITY	Douglas County - Omaha		
TYPE OF WASTE	Residential	Single Family	
NET WEIGHT AND TYPE OF TRUCK	3.39 tons	Rear Packer	
DRIVER OBSERVATIONS	Collected cans, bags & toters left in alley		
Material Category	Volume (cubic feet)	% of Material Category	% of Sorted Sample
Cardboard	0.22	0.90%	0.42%
Office Paper	4.42	18.42%	8.58%
Newsprint	3.20	13.32%	6.20%
Magazines	1.40	5.85%	2.72%
Paperboard/Liner Board	6.30	26.23%	12.21%
Mixed Paper	8.47	35.28%	16.42%
TOTAL PAPER FIBERS	24.00		46.55%
PET #1	2.86	17.04%	5.54%
HDPE #2	1.10	6.55%	2.13%
Other Numbered Containers	4.04	24.08%	7.84%
Plastic Film/Wrap/Bags	6.19	36.87%	12.00%
Other Plastics	2.60	15.47%	5.03%
TOTAL PLASTICS	16.78		32.54%
Clear Glass Containers	0.60	85.27%	1.16%
Brown Glass Containers	0.10	14.73%	0.20%
Green Glass Containers	0.00	0.00%	0.00%
Blue Glass Containers			
Other Glass			
TOTAL GLASS	0.70		1.36%
Aluminum Cans	0.67	64.80%	1.30%
Tin Cans	0.27	26.22%	0.53%
Other Aluminum	0.09	8.98%	0.18%
Other Tin			
Other Mixed Metals			
TOTAL METALS	1.03		2.00%
Food	2.26		4.38%
Diapers	1.15		2.23%
Textiles/Rubber/Leather	0.70		1.36%
Yard Waste	4.94		9.57%
TOTAL VOLUME OF SORTED SAMPLE	51.56		100.00%
SAMPLE NOTES:			

# WEIGHT DATA

FACILITY	Pheasant Point Landfill - Omaha		
DAY AND DATE	Monday, January 14, 2008		
SAMPLE NUMBER	0114D24.03		
ORIGIN OF WASTE - COUNTY/COMMUNITY	Douglas County - Omaha		
TYPE OF WASTE	Residential	Single Family + Apartments	
NET WEIGHT AND TYPE OF TRUCK	4.73 tons	Rear Packer	
DRIVER OBSERVATIONS	Collected bags, cans & toters left in alley		
Material Category	Net Weight (pounds)	% of Material Category	% of Sorted Sample
Cardboard	5.88	8.26%	2.31%
Office Paper	5.53	7.77%	2.18%
Newsprint	9.18	12.90%	3.61%
Magazines	5.37	7.55%	2.11%
Paperboard/Liner Board	19.14	26.90%	7.53%
Mixed Paper	26.06	36.62%	10.26%
TOTAL PAPER FIBERS	71.16		28.01%
PET #1	5.36	10.90%	2.11%
HDPE #2	5.31	10.80%	2.09%
Other Numbered Containers	6.22	12.65%	2.45%
Plastic Film/Wrap/Bags	22.47	45.71%	8.84%
Other Plastics	9.80	19.93%	3.86%
TOTAL PLASTICS	49.16		19.35%
Clear Glass Containers	8.04	40.06%	3.16%
Brown Glass Containers	10.35	51.57%	4.07%
Green Glass Containers	1.68	8.37%	0.66%
Blue Glass Containers	0.00	0.00%	0.00%
Other Glass	0.00	0.00%	0.00%
TOTAL GLASS	20.07		7.90%
Aluminum Cans	3.08	41.85%	1.21%
Tin Cans	1.73	23.51%	0.68%
Other Aluminum	2.02	27.45%	0.80%
Other Tin	0.53	7.20%	0.21%
Other Mixed Metals	0.00	0.00%	0.00%
TOTAL METALS	7.36		2.90%
Food	32.65		12.85%
Diapers	24.32		9.57%
Textiles/Rubber/Leather	28.93		11.39%
Yard Waste	13.85		5.45%
Household Hazardous Waste	0.00		0.00%
Electronic Waste	0.00		0.00%
Dry-Cell Batteries	0.00		0.00%
Misc. C/D Waste	0.00		0.00%
Wood	0.00		0.00%
Empty Aerosol Cans	6.55		2.58%
Non-Distinct Waste	0.00		0.00%
Other Misc. Wastes	0.00		0.00%
TOTAL WEIGHT OF SORTED SAMPLE	254.05		100.00%

# VOLUME DATA

FACILITY	Pheasant Point Landfill - Omaha		
DAY AND DATE	Monday, January 14, 2008		
SAMPLE NUMBER	0114D24.03		
ORIGIN OF WASTE - COUNTY/COMMUNITY	Douglas County - Omaha		
TYPE OF WASTE	Residential	Single Family + Apartments	
NET WEIGHT AND TYPE OF TRUCK	4.73 tons	Rear Packer	
DRIVER OBSERVATIONS	Collected bags, cans & toters left in alley		
Material Category	Volume (cubic feet)	% of Material Category	% of Sorted Sample
Cardboard	0.79	4.37%	1.37%
Office Paper	1.03	5.71%	1.80%
Newsprint	1.43	7.94%	2.50%
Magazines	0.98	5.43%	1.71%
Paperboard/Liner Board	7.39	41.05%	12.91%
Mixed Paper	6.39	35.48%	11.16%
TOTAL PAPER FIBERS	18.00		31.44%
PET #1	2.16	10.34%	3.78%
HDPE #2	3.28	15.68%	5.73%
Other Numbered Containers	3.17	15.18%	5.54%
Plastic Film/Wrap/Bags	9.10	43.52%	15.89%
Other Plastics	3.19	15.27%	5.58%
TOTAL PLASTICS	20.90		36.51%
Clear Glass Containers	0.72	51.26%	1.25%
Brown Glass Containers	0.59	42.21%	1.03%
Green Glass Containers	0.09	6.52%	0.16%
Blue Glass Containers			
Other Glass			
TOTAL GLASS	1.40		2.44%
Aluminum Cans	1.13	55.66%	1.98%
Tin Cans	0.33	16.45%	0.58%
Other Aluminum	0.57	27.89%	0.99%
Other Tin			
Other Mixed Metals			
TOTAL METALS	2.03		3.55%
Food	1.52		2.66%
Diapers	2.54		4.43%
Textiles/Rubber/Leather	8.22		14.36%
Yard Waste	2.64		4.61%
TOTAL VOLUME OF SORTED SAMPLE	57.25		100.00%
SAMPLE NOTES:			

# WEIGHT DATA

FACILITY	Pheasant Point Landfill - Omaha		
DAY AND DATE	Monday, January 14, 2008		
SAMPLE NUMBER	0114D24.04		
ORIGIN OF WASTE - COUNTY/COMMUNITY	Douglas County - Omaha		
TYPE OF WASTE	Residential	Single Family	
	NET WEIGHT AND TYPE OF TRUCK	7.15 tons	Rear Packer
DRIVER OBSERVATIONS	Collected anything left at the curb		
Material Category	Net Weight (pounds)	% of Material Category	% of Sorted Sample
Cardboard	1.77	2.46%	0.71%
Office Paper	6.19	8.61%	2.50%
Newsprint	10.63	14.79%	4.29%
Magazines	5.60	7.79%	2.26%
Paperboard/Liner Board	16.14	22.45%	6.52%
Mixed Paper	31.55	43.89%	12.74%
TOTAL PAPER FIBERS	71.88		29.02%
PET #1	9.40	21.31%	3.79%
HDPE #2	5.25	11.90%	2.12%
Other Numbered Containers	5.08	11.52%	2.05%
Plastic Film/Wrap/Bags	16.28	36.91%	6.57%
Other Plastics	8.10	18.36%	3.27%
TOTAL PLASTICS	44.11		17.81%
Clear Glass Containers	4.16	65.31%	1.68%
Brown Glass Containers	2.21	34.69%	0.89%
Green Glass Containers	0.00	0.00%	0.00%
Blue Glass Containers	0.00	0.00%	0.00%
Other Glass	0.00	0.00%	0.00%
TOTAL GLASS	6.37		2.57%
Aluminum Cans	2.34	40.28%	0.94%
Tin Cans	2.93	50.43%	1.18%
Other Aluminum	0.54	9.29%	0.22%
Other Tin	0.00	0.00%	0.00%
Other Mixed Metals	0.00	0.00%	0.00%
TOTAL METALS	5.81		2.35%
Food	27.65		11.16%
Diapers	17.57		7.09%
Textiles/Rubber/Leather	27.78		11.22%
Yard Waste	37.16		15.00%
Household Hazardous Waste	0.00		0.00%
Electronic Waste	0.00		0.00%
Dry-Cell Batteries	0.00		0.00%
Misc. C/D Waste	0.00		0.00%
Wood	0.00		0.00%
Empty Aerosol Cans	0.00		0.00%
Non-Distinct Waste	9.37		3.78%
Other Misc. Wastes	0.00		0.00%
TOTAL WEIGHT OF SORTED SAMPLE	247.70		100.00%

# VOLUME DATA

<b>FACILITY</b>	Pheasant Point Landfill - Omaha		
<b>DAY AND DATE</b>	Monday, January 14, 2008		
<b>SAMPLE NUMBER</b>	0114D24.04		
<b>ORIGIN OF WASTE - COUNTY/COMMUNITY</b>	Douglas County - Omaha		
<b>TYPE OF WASTE</b>	Residential	Single Family	
<b>NET WEIGHT AND TYPE OF TRUCK</b>	7.15 tons	Rear Packer	
<b>DRIVER OBSERVATIONS</b>	Collected anything left at the curb		
<b>Material Category</b>	<b>Volume (cubic feet)</b>	<b>% of Material Category</b>	<b>% of Sorted Sample</b>
Cardboard	0.24	1.31%	0.42%
Office Paper	1.15	6.38%	2.02%
Newsprint	1.66	9.18%	2.90%
Magazines	1.02	5.66%	1.79%
Paperboard/Liner Board	6.23	34.57%	10.92%
Mixed Paper	7.73	42.89%	13.56%
<b>TOTAL PAPER FIBERS</b>	<b>18.03</b>		<b>31.60%</b>
PET #1	3.79	20.11%	6.64%
HDPE #2	3.24	17.19%	5.68%
Other Numbered Containers	2.59	13.75%	4.54%
Plastic Film/Wrap/Bags	6.59	34.96%	11.55%
Other Plastics	2.64	14.00%	4.62%
<b>TOTAL PLASTICS</b>	<b>18.85</b>		<b>33.05%</b>
Clear Glass Containers	0.37	74.64%	0.65%
Brown Glass Containers	0.13	25.36%	0.22%
Green Glass Containers	0.00	0.00%	0.00%
Blue Glass Containers			
Other Glass			
<b>TOTAL GLASS</b>	<b>0.50</b>		<b>0.87%</b>
Aluminum Cans	0.86	54.49%	1.51%
Tin Cans	0.57	35.90%	0.99%
Other Aluminum	0.15	9.61%	0.27%
Other Tin			
Other Mixed Metals			
<b>TOTAL METALS</b>	<b>1.58</b>		<b>2.77%</b>
Food	1.29		2.26%
Diapers	1.83		3.21%
Textiles/Rubber/Leather	7.89		13.83%
Yard Waste	7.08		12.41%
<b>TOTAL VOLUME OF SORTED SAMPLE</b>	<b>57.05</b>		<b>100.00%</b>
<b>SAMPLE NOTES:</b>			

# WEIGHT DATA

FACILITY	Pheasant Point Landfill - Omaha		
DAY AND DATE	Monday, January 14, 2008		
SAMPLE NUMBER	0114D24.05		
ORIGIN OF WASTE - COUNTY/COMMUNITY	Douglas County - Omaha		
TYPE OF WASTE	Commercial	Offices + Restaurants	
NET WEIGHT AND TYPE OF TRUCK	7.88 tons	Front Loader	
DRIVER OBSERVATIONS			
Material Category	Net Weight (pounds)	% of Material Category	% of Sorted Sample
Cardboard	30.51	29.86%	12.63%
Office Paper	8.07	7.90%	3.34%
Newsprint	5.29	5.18%	2.19%
Magazines	14.85	14.53%	6.15%
Paperboard/Liner Board	12.36	12.10%	5.12%
Mixed Paper	31.10	30.44%	12.87%
TOTAL PAPER FIBERS	102.18		42.29%
PET #1	26.67	44.13%	11.04%
HDPE #2	8.49	14.05%	3.51%
Other Numbered Containers	6.17	10.21%	2.55%
Plastic Film/Wrap/Bags	13.94	23.07%	5.77%
Other Plastics	5.16	8.54%	2.14%
TOTAL PLASTICS	60.43		25.01%
Clear Glass Containers	4.12	76.58%	1.71%
Brown Glass Containers	0.00	0.00%	0.00%
Green Glass Containers	0.00	0.00%	0.00%
Blue Glass Containers	0.00	0.00%	0.00%
Other Glass	1.26	23.42%	0.52%
TOTAL GLASS	5.38		2.23%
Aluminum Cans	2.35	69.73%	0.97%
Tin Cans	0.70	20.77%	0.29%
Other Aluminum	0.16	4.75%	0.07%
Other Tin	0.00	0.00%	0.00%
Other Mixed Metals	0.16	4.75%	0.07%
TOTAL METALS	3.37		1.39%
Food	36.67		15.18%
Diapers	0.00		0.00%
Textiles/Rubber/Leather	18.66		7.72%
Yard Waste	0.09		0.04%
Household Hazardous Waste	0.00		0.00%
Electronic Waste	0.28		0.12%
Dry-Cell Batteries	0.00		0.00%
Misc. C/D Waste	0.00		0.00%
Wood	2.57		1.06%
Empty Aerosol Cans	2.02		0.84%
Non-Distinct Waste	9.95		4.12%
Other Misc. Wastes	0.00		0.00%
TOTAL WEIGHT OF SORTED SAMPLE	241.60		100.00%

# VOLUME DATA

<b>FACILITY</b>	Pheasant Point Landfill - Omaha		
<b>DAY AND DATE</b>	Monday, January 14, 2008		
<b>SAMPLE NUMBER</b>	0114D24.05		
<b>ORIGIN OF WASTE - COUNTY/COMMUNITY</b>	Douglas County - Omaha		
<b>TYPE OF WASTE</b>	Commercial	Offices + Restaurants	
<b>NET WEIGHT AND TYPE OF TRUCK</b>	7.88 tons	Front Loader	
<b>DRIVER OBSERVATIONS</b>	0		
<b>Material Category</b>	<b>Volume (cubic feet)</b>	<b>% of Material Category</b>	<b>% of Sorted Sample</b>
Cardboard	4.08	18.99%	7.24%
Office Paper	1.50	6.97%	2.66%
Newsprint	0.82	3.83%	1.46%
Magazines	2.70	12.58%	4.79%
Paperboard/Liner Board	4.77	22.19%	8.46%
Mixed Paper	7.62	35.44%	13.51%
<b>TOTAL PAPER FIBERS</b>	<b>21.51</b>		<b>38.13%</b>
PET #1	10.75	40.63%	19.06%
HDPE #2	5.24	19.80%	9.29%
Other Numbered Containers	3.15	11.89%	5.58%
Plastic Film/Wrap/Bags	5.64	21.32%	10.00%
Other Plastics	1.68	6.35%	2.98%
<b>TOTAL PLASTICS</b>	<b>26.47</b>		<b>46.92%</b>
Clear Glass Containers	0.37	100.00%	0.65%
Brown Glass Containers	0.00	0.00%	0.00%
Green Glass Containers	0.00	0.00%	0.00%
Blue Glass Containers			
Other Glass			
<b>TOTAL GLASS</b>	<b>0.37</b>		<b>0.65%</b>
Aluminum Cans	0.86	82.73%	1.53%
Tin Cans	0.14	12.97%	0.24%
Other Aluminum	0.04	4.30%	0.08%
Other Tin			
Other Mixed Metals			
<b>TOTAL METALS</b>	<b>1.04</b>		<b>1.85%</b>
Food	1.71		3.03%
Diapers	0.00		0.00%
Textiles/Rubber/Leather	5.30		9.40%
Yard Waste	0.02		0.03%
<b>TOTAL VOLUME OF SORTED SAMPLE</b>	<b>56.41</b>		<b>100.00%</b>
<b>SAMPLE NOTES:</b>			

# WEIGHT DATA

DAILY SUMMARY INFORMATION			
FACILITY	Pheasant Point Landfill - Omaha		
DAY AND DATE	Tuesday, January 15, 2008		
NUMBER OF SAMPLES	8 samples		
TOTAL NET WEIGHT OF SAMPLED LOADS	58.96 tons		
Material Category	Net Weight (pounds)	% of Material Category	% of Sorted Sample
Cardboard	64.23	8.14%	3.24%
Office Paper	168.38	21.35%	8.48%
Newsprint	89.06	11.29%	4.49%
Magazines	91.38	11.58%	4.60%
Paperboard/Liner Board	119.77	15.18%	6.03%
Mixed Paper	255.97	32.45%	12.89%
<b>TOTAL PAPER FIBERS</b>	<b>788.79</b>		<b>39.74%</b>
PET #1	55.34	14.37%	2.79%
HDPE #2	26.16	6.79%	1.32%
Other Numbered Containers	54.12	14.06%	2.73%
Plastic Film/Wrap/Bags	169.46	44.01%	8.54%
Other Plastics	79.94	20.76%	4.03%
<b>TOTAL PLASTICS</b>	<b>385.02</b>		<b>19.40%</b>
Clear Glass Containers	69.57	52.02%	3.50%
Brown Glass Containers	44.62	33.37%	2.25%
Green Glass Containers	16.79	12.56%	0.85%
Blue Glass Containers	0.00	0.00%	0.00%
Other Glass	2.75	2.06%	0.14%
<b>TOTAL GLASS</b>	<b>133.73</b>		<b>6.74%</b>
Aluminum Cans	29.52	33.71%	1.49%
Tin Cans	39.02	44.56%	1.97%
Other Aluminum	6.29	7.18%	0.32%
Other Tin	1.96	2.24%	0.10%
Other Mixed Metals	10.78	12.31%	0.54%
<b>TOTAL METALS</b>	<b>87.57</b>		<b>4.41%</b>
Food	346.01		17.43%
Diapers	76.28		3.84%
Textiles/Rubber/Leather	112.49		5.67%
Yard Waste	37.08		1.87%
Household Hazardous Waste	0.38		0.02%
Electronic Waste	4.67		0.24%
Dry-Cell Batteries	1.09		0.05%
Misc. C/D Waste	0.00		0.00%
Wood	2.34		0.12%
Empty Aerosol Cans	1.65		0.08%
Non-Distinct Waste	7.46		0.38%
Other Misc. Wastes	0.48		0.02%
<b>TOTAL WEIGHT OF SORTED SAMPLE</b>	<b>1,985.04</b>		<b>99.99%</b>



# VOLUME DATA

DAILY SUMMARY INFORMATION			
FACILITY	Pheasant Point Landfill - Omaha		
DAY AND DATE	Tuesday, January 15, 2008		
NUMBER OF SAMPLES	8 samples		
TOTAL NET WEIGHT OF SAMPLED LOADS	58.96 tons		
Material Category	Volume (cubic feet)	% of Material Category	% of Sorted Sample
Cardboard	8.60	4.79%	1.99%
Office Paper	31.30	17.45%	7.23%
Newsprint	13.87	7.73%	3.20%
Magazines	16.64	9.28%	3.84%
Paperboard/Liner Board	46.24	25.78%	10.68%
Mixed Paper	62.74	34.97%	14.49%
<b>TOTAL PAPER FIBERS</b>	<b>179.39</b>		<b>41.43%</b>
PET #1	22.31	13.88%	5.15%
HDPE #2	16.15	10.05%	3.73%
Other Numbered Containers	27.61	17.18%	6.38%
Plastic Film/Wrap/Bags	68.61	42.69%	15.84%
Other Plastics	26.04	16.20%	6.01%
<b>TOTAL PLASTICS</b>	<b>160.72</b>		<b>37.11%</b>
Clear Glass Containers	6.20	64.22%	1.43%
Brown Glass Containers	2.54	26.35%	0.59%
Green Glass Containers	0.91	9.44%	0.21%
Blue Glass Containers			
Other Glass			
<b>TOTAL GLASS</b>	<b>9.66</b>		<b>2.23%</b>
Aluminum Cans	10.85	53.81%	2.51%
Tin Cans	7.55	37.42%	1.74%
Other Aluminum	1.77	8.76%	0.41%
Other Tin			
Other Mixed Metals			
<b>TOTAL METALS</b>	<b>20.17</b>		<b>4.66%</b>
Food	16.12		3.72%
Diapers	7.96		1.84%
Textiles/Rubber/Leather	31.96		7.38%
Yard Waste	7.06		1.63%
<b>TOTAL VOLUME OF SORTED SAMPLE</b>	<b>433.04</b>		<b>100.00%</b>
<b>SAMPLE NOTES:</b>			

# WEIGHT DATA

FACILITY	Pheasant Point Landfill - Omaha		
DAY AND DATE	Tuesday, January 15, 2008		
SAMPLE NUMBER	0115D25.01		
ORIGIN OF WASTE - COUNTY/COMMUNITY	Douglas County - Omaha		
TYPE OF WASTE	Residential	Single Family	
	6.83 tons	Side Loader	
DRIVER OBSERVATIONS			
Material Category	Net Weight (pounds)	% of Material Category	% of Sorted Sample
Cardboard	1.82	2.06%	0.69%
Office Paper	22.13	25.05%	8.43%
Newsprint	3.38	3.83%	1.29%
Magazines	17.24	19.51%	6.56%
Paperboard/Liner Board	14.34	16.23%	5.46%
Mixed Paper	29.44	33.32%	11.21%
TOTAL PAPER FIBERS	88.35		33.64%
PET #1	8.96	17.48%	3.41%
HDPE #2	5.64	11.00%	2.15%
Other Numbered Containers	5.78	11.28%	2.20%
Plastic Film/Wrap/Bags	21.75	42.44%	8.28%
Other Plastics	9.12	17.80%	3.47%
TOTAL PLASTICS	51.25		19.51%
Clear Glass Containers	8.79	44.39%	3.35%
Brown Glass Containers	7.23	36.52%	2.75%
Green Glass Containers	3.24	16.36%	1.23%
Blue Glass Containers	0.00	0.00%	0.00%
Other Glass	0.54	2.73%	0.21%
TOTAL GLASS	19.80		7.54%
Aluminum Cans	3.97	33.42%	1.51%
Tin Cans	6.31	53.11%	2.40%
Other Aluminum	0.76	6.40%	0.29%
Other Tin	0.61	5.13%	0.23%
Other Mixed Metals	0.23	1.94%	0.09%
TOTAL METALS	11.88		4.52%
Food	73.44		27.96%
Diapers	11.04		4.20%
Textiles/Rubber/Leather	3.34		1.27%
Yard Waste	0.51		0.19%
Household Hazardous Waste	0.38		0.14%
Electronic Waste	1.18		0.45%
Dry-Cell Batteries	0.00		0.00%
Misc. C/D Waste	0.00		0.00%
Wood	0.00		0.00%
Empty Aerosol Cans	0.20		0.08%
Non-Distinct Waste	1.07		0.41%
Other Misc. Wastes	0.19		0.07%
TOTAL WEIGHT OF SORTED SAMPLE	262.63		100.00%

# VOLUME DATA

FACILITY	Pheasant Point Landfill - Omaha		
DAY AND DATE	Tuesday, January 15, 2008		
SAMPLE NUMBER	0115D25.01		
ORIGIN OF WASTE - COUNTY/COMMUNITY	Douglas County - Omaha		
TYPE OF WASTE	Residential	Single Family	
NET WEIGHT AND TYPE OF TRUCK	6.83 tons	Side Loader	
DRIVER OBSERVATIONS			
Material Category	Volume (cubic feet)	% of Material Category	% of Sorted Sample
Cardboard	0.24	1.17%	0.46%
Office Paper	4.11	19.80%	7.84%
Newsprint	0.53	2.53%	1.00%
Magazines	3.14	15.11%	5.98%
Paperboard/Liner Board	5.54	26.65%	10.55%
Mixed Paper	7.22	34.73%	13.75%
TOTAL PAPER FIBERS	20.78		39.59%
PET #1	3.61	16.56%	6.88%
HDPE #2	3.48	15.96%	6.63%
Other Numbered Containers	2.95	13.52%	5.62%
Plastic Film/Wrap/Bags	8.81	40.36%	16.78%
Other Plastics	2.97	13.61%	5.66%
TOTAL PLASTICS	21.82		41.58%
Clear Glass Containers	0.78	57.12%	1.49%
Brown Glass Containers	0.41	30.06%	0.79%
Green Glass Containers	0.18	12.82%	0.33%
Blue Glass Containers			
Other Glass			
TOTAL GLASS	1.37		2.61%
Aluminum Cans	1.46	50.44%	2.78%
Tin Cans	1.22	42.18%	2.33%
Other Aluminum	0.21	7.38%	0.41%
Other Tin			
Other Mixed Metals			
TOTAL METALS	2.89		5.51%
Food	3.42		6.52%
Diapers	1.15		2.20%
Textiles/Rubber/Leather	0.95		1.81%
Yard Waste	0.10		0.19%
TOTAL VOLUME OF SORTED SAMPLE	52.48		100.00%
SAMPLE NOTES:			
Thermostat weighing 0.19 pounds included in Other Misc. Wastes category.			

# WEIGHT DATA

FACILITY	Pheasant Point Landfill - Omaha		
DAY AND DATE	Tuesday, January 15, 2008		
SAMPLE NUMBER	0115D25.02		
ORIGIN OF WASTE - COUNTY/COMMUNITY	Douglas County - Omaha		
TYPE OF WASTE	Commercial	Apartments	
		Retail + Offices	
NET WEIGHT AND TYPE OF TRUCK	7.36 tons	Rear Packer	
DRIVER OBSERVATIONS			
Material Category	Net Weight (pounds)	% of Material Category	% of Sorted Sample
Cardboard	3.61	4.15%	1.52%
Office Paper	9.24	10.62%	3.90%
Newsprint	11.22	12.90%	4.74%
Magazines	1.16	1.33%	0.49%
Paperboard/Liner Board	18.20	20.92%	7.68%
Mixed Paper	43.56	50.07%	18.39%
TOTAL PAPER FIBERS	86.99		36.73%
PET #1	8.18	18.15%	3.45%
HDPE #2	4.12	9.14%	1.74%
Other Numbered Containers	4.87	10.81%	2.06%
Plastic Film/Wrap/Bags	22.12	49.08%	9.34%
Other Plastics	5.78	12.82%	2.44%
TOTAL PLASTICS	45.07		19.03%
Clear Glass Containers	5.23	63.16%	2.21%
Brown Glass Containers	2.18	26.33%	0.92%
Green Glass Containers	0.00	0.00%	0.00%
Blue Glass Containers	0.00	0.00%	0.00%
Other Glass	0.87	10.51%	0.37%
TOTAL GLASS	8.28		3.50%
Aluminum Cans	4.06	26.48%	1.71%
Tin Cans	8.23	53.69%	3.47%
Other Aluminum	1.12	7.31%	0.47%
Other Tin	0.00	0.00%	0.00%
Other Mixed Metals	1.92	12.52%	0.81%
TOTAL METALS	15.33		6.47%
Food	44.22		18.67%
Diapers	12.32		5.20%
Textiles/Rubber/Leather	8.47		3.58%
Yard Waste	10.39		4.39%
Household Hazardous Waste	0.00		0.00%
Electronic Waste	2.80		1.18%
Dry-Cell Batteries	0.31		0.13%
Misc. C/D Waste	0.00		0.00%
Wood	0.37		0.16%
Empty Aerosol Cans	0.11		0.05%
Non-Distinct Waste	2.20		0.93%
Other Misc. Wastes	0.00		0.00%
TOTAL WEIGHT OF SORTED SAMPLE	236.86		100.00%

# VOLUME DATA

FACILITY	Pheasant Point Landfill - Omaha		
DAY AND DATE	Tuesday, January 15, 2008		
SAMPLE NUMBER	0115D25.02		
ORIGIN OF WASTE - COUNTY/COMMUNITY	Douglas County - Omaha		
TYPE OF WASTE	Commercial	Apartments	
		Retail + Offices	
NET WEIGHT AND TYPE OF TRUCK	7.36 tons	Rear Packer	
DRIVER OBSERVATIONS			
Material Category	Volume (cubic feet)	% of Material Category	% of Sorted Sample
Cardboard	0.48	2.21%	0.92%
Office Paper	1.72	7.86%	3.26%
Newsprint	1.75	7.99%	3.31%
Magazines	0.21	0.97%	0.40%
Paperboard/Liner Board	7.03	32.14%	13.32%
Mixed Paper	10.68	48.83%	20.24%
TOTAL PAPER FIBERS	21.86		41.45%
PET #1	3.30	17.21%	6.25%
HDPE #2	2.54	13.27%	4.82%
Other Numbered Containers	2.48	12.97%	4.71%
Plastic Film/Wrap/Bags	8.96	46.73%	16.98%
Other Plastics	1.88	9.82%	3.57%
TOTAL PLASTICS	19.16		36.33%
Clear Glass Containers	0.47	78.95%	0.88%
Brown Glass Containers	0.12	21.05%	0.24%
Green Glass Containers	0.00	0.00%	0.00%
Blue Glass Containers			
Other Glass			
TOTAL GLASS	0.59		1.12%
Aluminum Cans	1.49	43.91%	2.83%
Tin Cans	1.59	46.83%	3.02%
Other Aluminum	0.31	9.26%	0.60%
Other Tin			
Other Mixed Metals			
TOTAL METALS	3.40		6.44%
Food	2.06		3.90%
Diapers	1.29		2.44%
Textiles/Rubber/Leather	2.41		4.56%
Yard Waste	1.98		3.75%
TOTAL VOLUME OF SORTED SAMPLE	52.75		100.00%
SAMPLE NOTES:			

# WEIGHT DATA

FACILITY	Pheasant Point Landfill - Omaha		
DAY AND DATE	Tuesday, January 15, 2008		
SAMPLE NUMBER	0115D25.03		
ORIGIN OF WASTE - COUNTY/COMMUNITY	Douglas County - Omaha		
TYPE OF WASTE	Commercial	Retail + Offices	
		Restaurants	
NET WEIGHT AND TYPE OF TRUCK	7.92 tons	Front Loader	
DRIVER OBSERVATIONS			
Material Category	Net Weight (pounds)	% of Material Category	% of Sorted Sample
Cardboard	31.84	19.95%	13.70%
Office Paper	82.44	51.66%	35.47%
Newsprint	4.65	2.91%	2.00%
Magazines	7.04	4.41%	3.03%
Paperboard/Liner Board	4.61	2.89%	1.98%
Mixed Paper	29.01	18.18%	12.48%
TOTAL PAPER FIBERS	159.59		68.66%
PET #1	5.40	16.74%	2.32%
HDPE #2	0.00	0.00%	0.00%
Other Numbered Containers	7.42	23.00%	3.19%
Plastic Film/Wrap/Bags	15.56	48.23%	6.69%
Other Plastics	3.88	12.03%	1.67%
TOTAL PLASTICS	32.26		13.88%
Clear Glass Containers	4.65	100.00%	2.00%
Brown Glass Containers	0.00	0.00%	0.00%
Green Glass Containers	0.00	0.00%	0.00%
Blue Glass Containers	0.00	0.00%	0.00%
Other Glass	0.00	0.00%	0.00%
TOTAL GLASS	4.65		2.00%
Aluminum Cans	1.58	40.72%	0.68%
Tin Cans	1.82	46.91%	0.78%
Other Aluminum	0.00	0.00%	0.00%
Other Tin	0.12	3.09%	0.05%
Other Mixed Metals	0.36	9.28%	0.15%
TOTAL METALS	3.88		1.67%
Food	14.19		6.11%
Diapers	11.66		5.02%
Textiles/Rubber/Leather	3.95		1.70%
Yard Waste	1.89		0.81%
Household Hazardous Waste	0.00		0.00%
Electronic Waste	0.35		0.15%
Dry-Cell Batteries	0.00		0.00%
Misc. C/D Waste	0.00		0.00%
Wood	0.00		0.00%
Empty Aerosol Cans	0.00		0.00%
Non-Distinct Waste	0.00		0.00%
Other Misc. Wastes	0.00		0.00%
TOTAL WEIGHT OF SORTED SAMPLE	232.42		100.00%

# VOLUME DATA

<b>FACILITY</b>	Pheasant Point Landfill - Omaha		
<b>DAY AND DATE</b>	Tuesday, January 15, 2008		
<b>SAMPLE NUMBER</b>	0115D25.03		
<b>ORIGIN OF WASTE - COUNTY/COMMUNITY</b>	Douglas County - Omaha		
<b>TYPE OF WASTE</b>	Commercial	Retail + Offices Restaurants	
<b>NET WEIGHT AND TYPE OF TRUCK</b>	7.92 tons	Front Loader	
<b>DRIVER OBSERVATIONS</b>			
<b>Material Category</b>	<b>Volume (cubic feet)</b>	<b>% of Material Category</b>	<b>% of Sorted Sample</b>
Cardboard	4.26	13.98%	8.75%
Office Paper	15.32	50.27%	31.45%
Newsprint	0.72	2.38%	1.49%
Magazines	1.28	4.21%	2.63%
Paperboard/Liner Board	1.78	5.84%	3.65%
Mixed Paper	7.11	23.33%	14.60%
<b>TOTAL PAPER FIBERS</b>	<b>30.48</b>		<b>62.57%</b>
PET #1	2.18	16.10%	4.47%
HDPE #2	0.00	0.00%	0.00%
Other Numbered Containers	3.79	27.99%	7.77%
Plastic Film/Wrap/Bags	6.30	46.57%	12.93%
Other Plastics	1.26	9.34%	2.59%
<b>TOTAL PLASTICS</b>	<b>13.53</b>		<b>27.77%</b>
Clear Glass Containers	0.41	100.00%	0.85%
Brown Glass Containers	0.00	0.00%	0.00%
Green Glass Containers	0.00	0.00%	0.00%
Blue Glass Containers			
Other Glass			
<b>TOTAL GLASS</b>	<b>0.41</b>		<b>0.85%</b>
Aluminum Cans	0.58	62.27%	1.19%
Tin Cans	0.35	37.73%	0.72%
Other Aluminum	0.00	0.00%	0.00%
Other Tin			
Other Mixed Metals			
<b>TOTAL METALS</b>	<b>0.93</b>		<b>1.91%</b>
Food	0.66		1.36%
Diapers	1.22		2.50%
Textiles/Rubber/Leather	1.12		2.30%
Yard Waste	0.36		0.74%
<b>TOTAL VOLUME OF SORTED SAMPLE</b>	<b>48.72</b>		<b>100.00%</b>
<b>SAMPLE NOTES:</b>			

# WEIGHT DATA

FACILITY	Pheasant Point Landfill - Omaha		
DAY AND DATE	Tuesday, January 15, 2008		
SAMPLE NUMBER	0115D25.04		
ORIGIN OF WASTE - COUNTY/COMMUNITY	Douglas County - Omaha		
TYPE OF WASTE	Residential	Single Family	
NET WEIGHT AND TYPE OF TRUCK	10.29 tons	Rear Packer	
DRIVER OBSERVATIONS			
Material Category	Net Weight (pounds)	% of Material Category	% of Sorted Sample
Cardboard	0.63	0.93%	0.27%
Office Paper	1.80	2.65%	0.77%
Newsprint	17.03	25.04%	7.25%
Magazines	7.17	10.54%	3.05%
Paperboard/Liner Board	14.24	20.94%	6.06%
Mixed Paper	27.15	39.91%	11.56%
TOTAL PAPER FIBERS	68.02		28.96%
PET #1	11.36	28.02%	4.84%
HDPE #2	3.71	9.15%	1.58%
Other Numbered Containers	7.35	18.13%	3.13%
Plastic Film/Wrap/Bags	14.16	34.93%	6.03%
Other Plastics	3.96	9.77%	1.69%
TOTAL PLASTICS	40.54		17.26%
Clear Glass Containers	6.40	22.02%	2.72%
Brown Glass Containers	19.20	66.05%	8.17%
Green Glass Containers	3.47	11.94%	1.48%
Blue Glass Containers	0.00	0.00%	0.00%
Other Glass	0.00	0.00%	0.00%
TOTAL GLASS	29.07		12.38%
Aluminum Cans	3.86	42.51%	1.64%
Tin Cans	3.28	36.12%	1.40%
Other Aluminum	0.27	2.97%	0.11%
Other Tin	0.47	5.18%	0.20%
Other Mixed Metals	1.20	13.22%	0.51%
TOTAL METALS	9.08		3.87%
Food	55.38		23.58%
Diapers	13.89		5.91%
Textiles/Rubber/Leather	18.03		7.68%
Yard Waste	0.00		0.00%
Household Hazardous Waste	0.00		0.00%
Electronic Waste	0.00		0.00%
Dry-Cell Batteries	0.57		0.24%
Misc. C/D Waste	0.00		0.00%
Wood	0.06		0.03%
Empty Aerosol Cans	0.25		0.11%
Non-Distinct Waste	0.00		0.00%
Other Misc. Wastes	0.00		0.00%
TOTAL WEIGHT OF SORTED SAMPLE	234.89		100.00%



# VOLUME DATA

FACILITY	Pheasant Point Landfill - Omaha		
DAY AND DATE	Tuesday, January 15, 2008		
SAMPLE NUMBER	0115D25.04		
ORIGIN OF WASTE - COUNTY/COMMUNITY	Douglas County - Omaha		
TYPE OF WASTE	Residential	Single Family	
NET WEIGHT AND TYPE OF TRUCK	10.29 tons	Rear Packer	
DRIVER OBSERVATIONS			
Material Category	Volume (cubic feet)	% of Material Category	% of Sorted Sample
Cardboard	0.08	0.51%	0.18%
Office Paper	0.33	2.02%	0.71%
Newsprint	2.65	16.05%	5.61%
Magazines	1.31	7.90%	2.76%
Paperboard/Liner Board	5.50	33.26%	11.62%
Mixed Paper	6.65	40.26%	14.07%
TOTAL PAPER FIBERS	16.53		34.94%
PET #1	4.58	25.96%	9.68%
HDPE #2	2.29	12.98%	4.84%
Other Numbered Containers	3.75	21.25%	7.93%
Plastic Film/Wrap/Bags	5.73	32.49%	12.12%
Other Plastics	1.29	7.31%	2.73%
TOTAL PLASTICS	17.64		37.30%
Clear Glass Containers	0.57	30.78%	1.21%
Brown Glass Containers	1.09	59.06%	2.31%
Green Glass Containers	0.19	10.16%	0.40%
Blue Glass Containers			
Other Glass			
TOTAL GLASS	1.85		3.92%
Aluminum Cans	1.42	66.64%	3.00%
Tin Cans	0.63	29.79%	1.34%
Other Aluminum	0.08	3.56%	0.16%
Other Tin			
Other Mixed Metals			
TOTAL METALS	2.13		4.50%
Food	2.58		5.45%
Diapers	1.45		3.06%
Textiles/Rubber/Leather	5.12		10.83%
Yard Waste	0.00		0.00%
TOTAL VOLUME OF SORTED SAMPLE	47.31		100.00%
SAMPLE NOTES:			

# WEIGHT DATA

FACILITY	Pheasant Point Landfill - Omaha		
DAY AND DATE	Tuesday, January 15, 2008		
SAMPLE NUMBER	0115D25.05		
ORIGIN OF WASTE - COUNTY/COMMUNITY	Douglas County - Omaha		
TYPE OF WASTE	Residential	Single Family	
NET WEIGHT AND TYPE OF TRUCK	9.28 tons	Rear Packer	
DRIVER OBSERVATIONS			
Material Category	Net Weight (pounds)	% of Material Category	% of Sorted Sample
Cardboard	6.20	6.27%	2.58%
Office Paper	22.43	22.67%	9.32%
Newsprint	12.43	12.56%	5.17%
Magazines	9.51	9.61%	3.95%
Paperboard/Liner Board	13.68	13.83%	5.69%
Mixed Paper	34.68	35.06%	14.42%
TOTAL PAPER FIBERS	98.93		41.12%
PET #1	2.24	3.99%	0.93%
HDPE #2	4.11	7.32%	1.71%
Other Numbered Containers	8.27	14.74%	3.44%
Plastic Film/Wrap/Bags	31.48	56.10%	13.09%
Other Plastics	10.01	17.84%	4.16%
TOTAL PLASTICS	56.11		23.32%
Clear Glass Containers	6.40	41.67%	2.66%
Brown Glass Containers	4.82	31.38%	2.00%
Green Glass Containers	3.37	21.94%	1.40%
Blue Glass Containers	0.00	0.00%	0.00%
Other Glass	0.77	5.01%	0.32%
TOTAL GLASS	15.36		6.38%
Aluminum Cans	3.74	42.02%	1.55%
Tin Cans	2.74	30.79%	1.14%
Other Aluminum	2.11	23.71%	0.88%
Other Tin	0.31	3.48%	0.13%
Other Mixed Metals	0.00	0.00%	0.00%
TOTAL METALS	8.90		3.70%
Food	44.47		18.48%
Diapers	5.95		2.47%
Textiles/Rubber/Leather	2.35		0.98%
Yard Waste	7.94		3.30%
Household Hazardous Waste	0.00		0.00%
Electronic Waste	0.00		0.00%
Dry-Cell Batteries	0.00		0.00%
Misc. C/D Waste	0.00		0.00%
Wood	0.08		0.03%
Empty Aerosol Cans	0.20		0.08%
Non-Distinct Waste	0.00		0.00%
Other Misc. Wastes	0.29		0.12%
TOTAL WEIGHT OF SORTED SAMPLE	240.58		100.00%

# VOLUME DATA

FACILITY	Pheasant Point Landfill - Omaha		
DAY AND DATE	Tuesday, January 15, 2008		
SAMPLE NUMBER	0115D25.05		
ORIGIN OF WASTE - COUNTY/COMMUNITY	Douglas County - Omaha		
TYPE OF WASTE	Residential	Single Family	
NET WEIGHT AND TYPE OF TRUCK	9.28 tons	Rear Packer	
DRIVER OBSERVATIONS			
Material Category	Volume (cubic feet)	% of Material Category	% of Sorted Sample
Cardboard	0.83	3.70%	1.52%
Office Paper	4.17	18.57%	7.65%
Newsprint	1.94	8.62%	3.55%
Magazines	1.73	7.72%	3.18%
Paperboard/Liner Board	5.28	23.53%	9.69%
Mixed Paper	8.50	37.86%	15.59%
TOTAL PAPER FIBERS	22.45		41.18%
PET #1	0.90	3.82%	1.66%
HDPE #2	2.54	10.72%	4.65%
Other Numbered Containers	4.22	17.83%	7.74%
Plastic Film/Wrap/Bags	12.74	53.86%	23.38%
Other Plastics	3.26	13.78%	5.98%
TOTAL PLASTICS	23.67		43.41%
Clear Glass Containers	0.57	55.48%	1.05%
Brown Glass Containers	0.27	26.73%	0.50%
Green Glass Containers	0.18	17.79%	0.34%
Blue Glass Containers			
Other Glass			
TOTAL GLASS	1.03		1.89%
Aluminum Cans	1.38	55.05%	2.52%
Tin Cans	0.53	21.22%	0.97%
Other Aluminum	0.59	23.73%	1.09%
Other Tin			
Other Mixed Metals			
TOTAL METALS	2.50		4.58%
Food	2.07		3.80%
Diapers	0.62		1.14%
Textiles/Rubber/Leather	0.67		1.22%
Yard Waste	1.51		2.77%
TOTAL VOLUME OF SORTED SAMPLE	54.51		100.00%
SAMPLE NOTES:			

# WEIGHT DATA

FACILITY	Pheasant Point Landfill - Omaha		
DAY AND DATE	Tuesday, January 15, 2008		
SAMPLE NUMBER	0115D25.06		
ORIGIN OF WASTE - COUNTY/COMMUNITY	Douglas County - Omaha		
TYPE OF WASTE	Residential	Single Family	
NET WEIGHT AND TYPE OF TRUCK	6.97 tons	Rear Packer	
DRIVER OBSERVATIONS			
Material Category	Net Weight (pounds)	% of Material Category	% of Sorted Sample
Cardboard	2.03	2.61%	0.75%
Office Paper	7.18	9.22%	2.66%
Newsprint	6.47	8.31%	2.40%
Magazines	5.10	6.55%	1.89%
Paperboard/Liner Board	18.66	23.96%	6.92%
Mixed Paper	38.45	49.36%	14.27%
TOTAL PAPER FIBERS	77.89		28.91%
PET #1	5.31	9.25%	1.97%
HDPE #2	4.74	8.26%	1.76%
Other Numbered Containers	8.93	15.55%	3.31%
Plastic Film/Wrap/Bags	19.24	33.51%	7.14%
Other Plastics	19.19	33.43%	7.12%
TOTAL PLASTICS	57.41		21.31%
Clear Glass Containers	11.14	55.62%	4.13%
Brown Glass Containers	6.77	33.80%	2.51%
Green Glass Containers	1.94	9.69%	0.72%
Blue Glass Containers	0.00	0.00%	0.00%
Other Glass	0.18	0.90%	0.07%
TOTAL GLASS	20.03		7.43%
Aluminum Cans	2.09	16.34%	0.78%
Tin Cans	8.76	68.49%	3.25%
Other Aluminum	0.70	5.47%	0.26%
Other Tin	0.00	0.00%	0.00%
Other Mixed Metals	1.24	9.70%	0.46%
TOTAL METALS	12.79		4.75%
Food	34.38		12.76%
Diapers	7.20		2.67%
Textiles/Rubber/Leather	45.45		16.87%
Yard Waste	8.27		3.07%
Household Hazardous Waste	0.00		0.00%
Electronic Waste	0.00		0.00%
Dry-Cell Batteries	0.21		0.08%
Misc. C/D Waste	0.00		0.00%
Wood	1.83		0.68%
Empty Aerosol Cans	0.49		0.18%
Non-Distinct Waste	3.51		1.30%
Other Misc. Wastes	0.00		0.00%
TOTAL WEIGHT OF SORTED SAMPLE	269.46		100.00%

# VOLUME DATA

FACILITY	Pheasant Point Landfill - Omaha		
DAY AND DATE	Tuesday, January 15, 2008		
SAMPLE NUMBER	0115D25.06		
ORIGIN OF WASTE - COUNTY/COMMUNITY	Douglas County - Omaha		
TYPE OF WASTE	Residential	Single Family	
NET WEIGHT AND TYPE OF TRUCK	6.97 tons	Rear Packer	
DRIVER OBSERVATIONS			
Material Category	Volume (cubic feet)	% of Material Category	% of Sorted Sample
Cardboard	0.27	1.35%	0.42%
Office Paper	1.33	6.62%	2.06%
Newsprint	1.01	5.00%	1.55%
Magazines	0.93	4.61%	1.43%
Paperboard/Liner Board	7.20	35.72%	11.12%
Mixed Paper	9.42	46.72%	14.54%
TOTAL PAPER FIBERS	20.17		31.12%
PET #1	2.14	9.05%	3.30%
HDPE #2	2.93	12.36%	4.51%
Other Numbered Containers	4.56	19.25%	7.03%
Plastic Film/Wrap/Bags	7.79	32.92%	12.02%
Other Plastics	6.25	26.42%	9.64%
TOTAL PLASTICS	23.66		36.51%
Clear Glass Containers	0.99	66.90%	1.53%
Brown Glass Containers	0.39	26.01%	0.60%
Green Glass Containers	0.11	7.09%	0.16%
Blue Glass Containers			
Other Glass			
TOTAL GLASS	1.48		2.29%
Aluminum Cans	0.77	28.89%	1.19%
Tin Cans	1.69	63.71%	2.61%
Other Aluminum	0.20	7.39%	0.30%
Other Tin			
Other Mixed Metals			
TOTAL METALS	2.66		4.10%
Food	1.60		2.47%
Diapers	0.75		1.16%
Textiles/Rubber/Leather	12.91		19.92%
Yard Waste	1.58		2.43%
TOTAL VOLUME OF SORTED SAMPLE	64.82		100.00%
SAMPLE NOTES:			

# WEIGHT DATA

FACILITY	Pheasant Point Landfill - Omaha		
DAY AND DATE	Tuesday, January 15, 2008		
SAMPLE NUMBER	0115D25.07		
ORIGIN OF WASTE - COUNTY/COMMUNITY	Douglas County - Omaha		
TYPE OF WASTE	Residential	Single Family	
NET WEIGHT AND TYPE OF TRUCK	6.56 tons	Rear Packer	
DRIVER OBSERVATIONS	Collected bags & cans left at the curb		
Material Category	Net Weight (pounds)	% of Material Category	% of Sorted Sample
Cardboard	0.69	0.62%	0.26%
Office Paper	10.41	9.29%	3.99%
Newsprint	23.87	21.31%	9.15%
Magazines	30.67	27.38%	11.76%
Paperboard/Liner Board	17.08	15.25%	6.55%
Mixed Paper	29.31	26.16%	11.23%
TOTAL PAPER FIBERS	112.03		42.94%
PET #1	6.28	10.11%	2.41%
HDPE #2	1.36	2.19%	0.52%
Other Numbered Containers	7.22	11.62%	2.77%
Plastic Film/Wrap/Bags	28.29	45.53%	10.84%
Other Plastics	18.99	30.56%	7.28%
TOTAL PLASTICS	62.14		23.82%
Clear Glass Containers	14.15	72.90%	5.42%
Brown Glass Containers	0.49	2.52%	0.19%
Green Glass Containers	4.77	24.57%	1.83%
Blue Glass Containers	0.00	0.00%	0.00%
Other Glass	0.00	0.00%	0.00%
TOTAL GLASS	19.41		7.44%
Aluminum Cans	3.13	45.23%	1.20%
Tin Cans	3.18	45.95%	1.22%
Other Aluminum	0.49	7.08%	0.19%
Other Tin	0.12	1.73%	0.05%
Other Mixed Metals	0.00	0.00%	0.00%
TOTAL METALS	6.92		2.65%
Food	39.12		14.99%
Diapers	4.35		1.67%
Textiles/Rubber/Leather	14.68		5.63%
Yard Waste	1.57		0.60%
Household Hazardous Waste	0.00		0.00%
Electronic Waste	0.00		0.00%
Dry-Cell Batteries	0.00		0.00%
Misc. C/D Waste	0.00		0.00%
Wood	0.00		0.00%
Empty Aerosol Cans	0.00		0.00%
Non-Distinct Waste	0.68		0.26%
Other Misc. Wastes	0.00		0.00%
TOTAL WEIGHT OF SORTED SAMPLE	260.90		100.00%

# VOLUME DATA

FACILITY	Pheasant Point Landfill - Omaha		
DAY AND DATE	Tuesday, January 15, 2008		
SAMPLE NUMBER	0115D25.07		
ORIGIN OF WASTE - COUNTY/COMMUNITY	Douglas County - Omaha		
TYPE OF WASTE	Residential	Single Family	
NET WEIGHT AND TYPE OF TRUCK	6.56 tons	Rear Packer	
DRIVER OBSERVATIONS	Collected bags & cans left at the curb		
Material Category	Volume (cubic feet)	% of Material Category	% of Sorted Sample
Cardboard	0.09	0.37%	0.15%
Office Paper	1.93	7.71%	3.22%
Newsprint	3.72	14.81%	6.20%
Magazines	5.59	22.25%	9.31%
Paperboard/Liner Board	6.59	26.26%	10.99%
Mixed Paper	7.18	28.61%	11.97%
TOTAL PAPER FIBERS	25.11		41.85%
PET #1	2.53	10.25%	4.22%
HDPE #2	0.84	3.40%	1.40%
Other Numbered Containers	3.68	14.92%	6.14%
Plastic Film/Wrap/Bags	11.45	46.38%	19.09%
Other Plastics	6.19	25.05%	10.31%
TOTAL PLASTICS	24.69		41.16%
Clear Glass Containers	1.26	81.47%	2.10%
Brown Glass Containers	0.03	1.80%	0.05%
Green Glass Containers	0.26	16.72%	0.43%
Blue Glass Containers			
Other Glass			
TOTAL GLASS	1.55		2.58%
Aluminum Cans	1.15	60.45%	1.92%
Tin Cans	0.62	32.31%	1.03%
Other Aluminum	0.14	7.23%	0.23%
Other Tin			
Other Mixed Metals			
TOTAL METALS	1.90		3.17%
Food	1.82		3.04%
Diapers	0.45		0.76%
Textiles/Rubber/Leather	4.17		6.95%
Yard Waste	0.30		0.50%
TOTAL VOLUME OF SORTED SAMPLE	60.00		100.00%
SAMPLE NOTES:			

# WEIGHT DATA

FACILITY	Pheasant Point Landfill - Omaha		
DAY AND DATE	Tuesday, January 15, 2008		
SAMPLE NUMBER	0115D25.08		
ORIGIN OF WASTE - COUNTY/COMMUNITY	Douglas County - Omaha		
TYPE OF WASTE	Commercial	Apartments	
		Offices + Restaurants	
NET WEIGHT AND TYPE OF TRUCK	3.75 tons	Rear Packer	
DRIVER OBSERVATIONS	Waste from service stations included in load		
Material Category	Net Weight (pounds)	% of Material Category	% of Sorted Sample
Cardboard	17.41	17.95%	7.04%
Office Paper	12.75	13.15%	5.16%
Newsprint	10.01	10.32%	4.05%
Magazines	13.49	13.91%	5.45%
Paperboard/Liner Board	18.96	19.55%	7.67%
Mixed Paper	24.37	25.13%	9.85%
TOTAL PAPER FIBERS	96.99		39.22%
PET #1	7.61	18.91%	3.08%
HDPE #2	2.48	6.16%	1.00%
Other Numbered Containers	4.28	10.64%	1.73%
Plastic Film/Wrap/Bags	16.86	41.90%	6.82%
Other Plastics	9.01	22.39%	3.64%
TOTAL PLASTICS	40.24		16.27%
Clear Glass Containers	12.81	74.78%	5.18%
Brown Glass Containers	3.93	22.94%	1.59%
Green Glass Containers	0.00	0.00%	0.00%
Blue Glass Containers	0.00	0.00%	0.00%
Other Glass	0.39	2.28%	0.16%
TOTAL GLASS	17.13		6.93%
Aluminum Cans	7.09	37.73%	2.87%
Tin Cans	4.70	25.01%	1.90%
Other Aluminum	0.84	4.47%	0.34%
Other Tin	0.33	1.76%	0.13%
Other Mixed Metals	5.83	31.03%	2.36%
TOTAL METALS	18.79		7.60%
Food	40.81		16.50%
Diapers	9.87		3.99%
Textiles/Rubber/Leather	16.22		6.56%
Yard Waste	6.51		2.63%
Household Hazardous Waste	0.00		0.00%
Electronic Waste	0.34		0.14%
Dry-Cell Batteries	0.00		0.00%
Misc. C/D Waste	0.00		0.00%
Wood	0.00		0.00%
Empty Aerosol Cans	0.40		0.16%
Non-Distinct Waste	0.00		0.00%
Other Misc. Wastes	0.00		0.00%
TOTAL WEIGHT OF SORTED SAMPLE	247.30		100.00%



# VOLUME DATA

FACILITY	Pheasant Point Landfill - Omaha		
DAY AND DATE	Tuesday, January 15, 2008		
SAMPLE NUMBER	0115D25.08		
ORIGIN OF WASTE - COUNTY/COMMUNITY	Douglas County - Omaha		
TYPE OF WASTE	Commercial	Apartments	
		Offices + Restaurants	
NET WEIGHT AND TYPE OF TRUCK	3.75 tons	Rear Packer	
DRIVER OBSERVATIONS	Waste from service stations included in load		
Material Category	Volume (cubic feet)	% of Material Category	% of Sorted Sample
Cardboard	2.33	10.59%	4.44%
Office Paper	2.37	10.77%	4.52%
Newsprint	1.56	7.08%	2.97%
Magazines	2.46	11.16%	4.68%
Paperboard/Liner Board	7.32	33.26%	13.96%
Mixed Paper	5.97	27.14%	11.39%
TOTAL PAPER FIBERS	22.01		41.96%
PET #1	3.07	18.55%	5.85%
HDPE #2	1.53	9.25%	2.92%
Other Numbered Containers	2.18	13.20%	4.16%
Plastic Film/Wrap/Bags	6.83	41.26%	13.01%
Other Plastics	2.93	17.74%	5.60%
TOTAL PLASTICS	16.54		31.54%
Clear Glass Containers	1.14	83.59%	2.18%
Brown Glass Containers	0.22	16.41%	0.43%
Green Glass Containers	0.00	0.00%	0.00%
Blue Glass Containers			
Other Glass			
TOTAL GLASS	1.37		2.60%
Aluminum Cans	2.61	69.48%	4.97%
Tin Cans	0.91	24.23%	1.73%
Other Aluminum	0.24	6.29%	0.45%
Other Tin			
Other Mixed Metals			
TOTAL METALS	3.75		7.15%
Food	1.90		3.62%
Diapers	1.03		1.96%
Textiles/Rubber/Leather	4.61		8.79%
Yard Waste	1.24		2.36%
TOTAL VOLUME OF SORTED SAMPLE	52.45		100.00%
SAMPLE NOTES:			

# WEIGHT DATA

DAILY SUMMARY INFORMATION			
FACILITY	Pheasant Point Landfill - Omaha		
DAY AND DATE	Monday, February 25, 2008		
NUMBER OF SAMPLES	6 samples		
TOTAL NET WEIGHT OF SAMPLED LOADS	60.92 tons		
Material Category	Net Weight (pounds)	% of Material Category	% of Sorted Sample
Cardboard	106.77	21.08%	7.23%
Office Paper	26.56	5.24%	1.80%
Newsprint	60.65	11.97%	4.11%
Magazines	40.27	7.95%	2.73%
Paperboard/Liner Board	80.70	15.93%	5.47%
Mixed Paper	191.60	37.82%	12.98%
<b>TOTAL PAPER FIBERS</b>	<b>506.55</b>		<b>34.32%</b>
PET #1	28.76	10.26%	1.95%
HDPE #2	45.85	16.36%	3.11%
Other Numbered Containers	47.40	16.91%	3.21%
Plastic Film/Wrap/Bags	105.83	37.76%	7.17%
Other Plastics	52.41	18.70%	3.55%
<b>TOTAL PLASTICS</b>	<b>280.25</b>		<b>18.98%</b>
Clear Glass Containers	46.23	49.00%	3.13%
Brown Glass Containers	29.01	30.75%	1.97%
Green Glass Containers	16.12	17.09%	1.09%
Blue Glass Containers	0.00	0.00%	0.00%
Other Glass	2.99	3.17%	0.20%
<b>TOTAL GLASS</b>	<b>94.35</b>		<b>6.39%</b>
Aluminum Cans	15.19	29.28%	1.03%
Tin Cans	19.78	38.13%	1.34%
Other Aluminum	10.71	20.65%	0.73%
Other Tin	4.38	8.44%	0.30%
Other Mixed Metals	1.81	3.49%	0.12%
<b>TOTAL METALS</b>	<b>51.87</b>		<b>3.51%</b>
Food	279.37		18.93%
Diapers	60.32		4.09%
Textiles/Rubber/Leather	107.17		7.26%
Yard Waste	54.03		3.66%
Household Hazardous Waste	0.00		0.00%
Electronic Waste	6.46		0.44%
Dry-Cell Batteries	0.21		0.01%
Misc. C/D Waste	14.52		0.98%
Wood	1.11		0.08%
Empty Aerosol Cans	2.56		0.17%
Non-Distinct Waste	17.40		1.18%
Other Misc. Wastes	0.00		0.00%
<b>TOTAL WEIGHT OF SORTED SAMPLE</b>	<b>1,476.17</b>		<b>100.00%</b>

# VOLUME DATA

DAILY SUMMARY INFORMATION			
FACILITY	Pheasant Point Landfill - Omaha		
DAY AND DATE	Monday, February 25, 2008		
NUMBER OF SAMPLES	6 samples		
TOTAL NET WEIGHT OF SAMPLED LOADS	60.92 tons		
Material Category	Volume (cubic feet)	% of Material Category	% of Sorted Sample
Cardboard	14.29	12.52%	4.51%
Office Paper	4.94	4.33%	1.56%
Newsprint	9.45	8.28%	2.98%
Magazines	7.34	6.43%	2.31%
Paperboard/Liner Board	31.16	27.30%	9.82%
Mixed Paper	46.96	41.15%	14.80%
<b>TOTAL PAPER FIBERS</b>	<b>114.13</b>		<b>35.98%</b>
PET #1	11.60	9.35%	3.66%
HDPE #2	28.30	22.82%	8.92%
Other Numbered Containers	24.18	19.50%	7.62%
Plastic Film/Wrap/Bags	42.85	34.55%	13.51%
Other Plastics	17.07	13.77%	5.38%
<b>TOTAL PLASTICS</b>	<b>124.00</b>		<b>39.09%</b>
Clear Glass Containers	4.12	61.97%	1.30%
Brown Glass Containers	1.65	24.88%	0.52%
Green Glass Containers	0.87	13.15%	0.28%
Blue Glass Containers			
Other Glass			
<b>TOTAL GLASS</b>	<b>6.65</b>		<b>2.10%</b>
Aluminum Cans	5.58	44.97%	1.76%
Tin Cans	3.83	30.81%	1.21%
Other Aluminum	3.01	24.22%	0.95%
Other Tin			
Other Mixed Metals			
<b>TOTAL METALS</b>	<b>12.42</b>		<b>3.91%</b>
Food	13.01		4.10%
Diapers	6.30		1.98%
Textiles/Rubber/Leather	30.45		9.60%
Yard Waste	10.29		3.24%
<b>TOTAL VOLUME OF SORTED SAMPLE</b>	<b>317.25</b>		<b>100.00%</b>
<b>SAMPLE NOTES:</b>			

# WEIGHT DATA

FACILITY	Pheasant Point Landfill - Omaha		
DAY AND DATE	Monday, February 25, 2008		
SAMPLE NUMBER	0225D37.01		
ORIGIN OF WASTE - COUNTY/COMMUNITY	Douglas County - Omaha		
TYPE OF WASTE	Commercial	Retail + Offices	
		Restaurants	
NET WEIGHT AND TYPE OF TRUCK	14.49 tons	Nursing Home + School	
DRIVER OBSERVATIONS	Front Loader		
Material Category	Net Weight (pounds)	% of Material Category	% of Sorted Sample
Cardboard	40.26	33.59%	16.18%
Office Paper	0.52	0.43%	0.21%
Newsprint	0.00	0.00%	0.00%
Magazines	0.42	0.35%	0.17%
Paperboard/Liner Board	17.32	14.45%	6.96%
Mixed Paper	61.35	51.18%	24.66%
TOTAL PAPER FIBERS	119.87		48.17%
PET #1	7.99	14.57%	3.21%
HDPE #2	6.09	11.11%	2.45%
Other Numbered Containers	14.08	25.68%	5.66%
Plastic Film/Wrap/Bags	20.63	37.63%	8.29%
Other Plastics	6.04	11.02%	2.43%
TOTAL PLASTICS	54.83		22.04%
Clear Glass Containers	5.25	39.92%	2.11%
Brown Glass Containers	7.90	60.08%	3.17%
Green Glass Containers	0.00	0.00%	0.00%
Blue Glass Containers	0.00	0.00%	0.00%
Other Glass	0.00	0.00%	0.00%
TOTAL GLASS	13.15		5.28%
Aluminum Cans	2.40	72.29%	0.96%
Tin Cans	0.60	18.07%	0.24%
Other Aluminum	0.23	6.93%	0.09%
Other Tin	0.00	0.00%	0.00%
Other Mixed Metals	0.09	2.71%	0.04%
TOTAL METALS	3.32		1.33%
Food	55.70		22.38%
Diapers	0.00		0.00%
Textiles/Rubber/Leather	1.02		0.41%
Yard Waste	0.00		0.00%
Household Hazardous Waste	0.00		0.00%
Electronic Waste	0.49		0.20%
Dry-Cell Batteries	0.00		0.00%
Misc. C/D Waste	0.00		0.00%
Wood	0.00		0.00%
Empty Aerosol Cans	0.45		0.18%
Non-Distinct Waste	0.00		0.00%
Other Misc. Wastes	0.00		0.00%
TOTAL WEIGHT OF SORTED SAMPLE	248.83		100.00%

# VOLUME DATA

VOLUME DATA			
FACILITY	Pheasant Point Landfill - Omaha		
DAY AND DATE	Monday, February 25, 2008		
SAMPLE NUMBER	0225D37.01		
ORIGIN OF WASTE - COUNTY/COMMUNITY	Douglas County - Omaha		
TYPE OF WASTE	Commercial	Retail + Offices	
		Restaurants	
NET WEIGHT AND TYPE OF TRUCK	14.49 tons	Nursing Home + School	
DRIVER OBSERVATIONS	Front Loader		
Material Category	Volume (cubic feet)	% of Material Category	% of Sorted Sample
Cardboard	5.39	19.75%	9.52%
Office Paper	0.10	0.35%	0.17%
Newsprint	0.00	0.00%	0.00%
Magazines	0.08	0.28%	0.14%
Paperboard/Liner Board	6.69	24.51%	11.81%
Mixed Paper	15.04	55.11%	26.55%
TOTAL PAPER FIBERS	27.29		48.18%
PET #1	3.22	13.16%	5.69%
HDPE #2	3.76	15.35%	6.64%
Other Numbered Containers	7.18	29.34%	12.68%
Plastic Film/Wrap/Bags	8.35	34.11%	14.75%
Other Plastics	1.97	8.04%	3.47%
TOTAL PLASTICS	24.48		43.23%
Clear Glass Containers	0.47	50.95%	0.83%
Brown Glass Containers	0.45	49.05%	0.80%
Green Glass Containers	0.00	0.00%	0.00%
Blue Glass Containers			
Other Glass			
TOTAL GLASS	0.92		1.62%
Aluminum Cans	0.88	83.00%	1.56%
Tin Cans	0.12	10.92%	0.20%
Other Aluminum	0.06	6.08%	0.11%
Other Tin			
Other Mixed Metals			
TOTAL METALS	1.06		1.88%
Food	2.59		4.58%
Diapers	0.00		0.00%
Textiles/Rubber/Leather	0.29		0.51%
Yard Waste	0.00		0.00%
TOTAL VOLUME OF SORTED SAMPLE	56.64		100.00%
SAMPLE NOTES:			

# WEIGHT DATA

FACILITY	Pheasant Point Landfill - Omaha		
DAY AND DATE	Monday, February 25, 2008		
SAMPLE NUMBER	0225D37.02		
ORIGIN OF WASTE - COUNTY/COMMUNITY	Douglas County - Omaha		
TYPE OF WASTE	Residential	Single Family	
	NET WEIGHT AND TYPE OF TRUCK	8.98 tons	Rear Packer
DRIVER OBSERVATIONS			
Material Category	Net Weight (pounds)	% of Material Category	% of Sorted Sample
Cardboard	6.96	10.61%	3.08%
Office Paper	1.81	2.76%	0.80%
Newsprint	13.24	20.19%	5.85%
Magazines	9.73	14.84%	4.30%
Paperboard/Liner Board	12.34	18.82%	5.46%
Mixed Paper	21.50	32.78%	9.51%
TOTAL PAPER FIBERS	65.58		29.00%
PET #1	0.70	1.43%	0.31%
HDPE #2	10.95	22.33%	4.84%
Other Numbered Containers	5.38	10.97%	2.38%
Plastic Film/Wrap/Bags	21.00	42.82%	9.29%
Other Plastics	11.01	22.45%	4.87%
TOTAL PLASTICS	49.04		21.69%
Clear Glass Containers	5.86	44.90%	2.59%
Brown Glass Containers	2.17	16.63%	0.96%
Green Glass Containers	5.02	38.47%	2.22%
Blue Glass Containers	0.00	0.00%	0.00%
Other Glass	0.00	0.00%	0.00%
TOTAL GLASS	13.05		5.77%
Aluminum Cans	3.58	36.46%	1.58%
Tin Cans	3.73	37.98%	1.65%
Other Aluminum	1.31	13.34%	0.58%
Other Tin	1.20	12.22%	0.53%
Other Mixed Metals	0.00	0.00%	0.00%
TOTAL METALS	9.82		4.34%
Food	35.40		15.65%
Diapers	8.96		3.96%
Textiles/Rubber/Leather	6.61		2.92%
Yard Waste	22.86		10.11%
Household Hazardous Waste	0.00		0.00%
Electronic Waste	0.00		0.00%
Dry-Cell Batteries	0.00		0.00%
Misc. C/D Waste	13.19		5.83%
Wood	1.04		0.46%
Empty Aerosol Cans	0.59		0.26%
Non-Distinct Waste	0.00		0.00%
Other Misc. Wastes	0.00		0.00%
TOTAL WEIGHT OF SORTED SAMPLE	226.14		100.00%

# VOLUME DATA

VOLUME DATA			
FACILITY	Pheasant Point Landfill - Omaha		
DAY AND DATE	Monday, February 25, 2008		
SAMPLE NUMBER	0225D37.02		
ORIGIN OF WASTE - COUNTY/COMMUNITY	Douglas County - Omaha		
TYPE OF WASTE	Residential	Single Family	
NET WEIGHT AND TYPE OF TRUCK	8.98 tons	Rear Packer	
DRIVER OBSERVATIONS			
Material Category	Volume (cubic feet)	% of Material Category	% of Sorted Sample
Cardboard	0.93	6.16%	1.90%
Office Paper	0.34	2.22%	0.68%
Newsprint	2.06	13.62%	4.20%
Magazines	1.77	11.71%	3.61%
Paperboard/Liner Board	4.76	31.48%	9.69%
Mixed Paper	5.27	34.81%	10.72%
TOTAL PAPER FIBERS	15.14		30.80%
PET #1	0.28	1.29%	0.57%
HDPE #2	6.76	30.90%	13.75%
Other Numbered Containers	2.74	12.55%	5.58%
Plastic Film/Wrap/Bags	8.50	38.87%	17.30%
Other Plastics	3.59	16.39%	7.30%
TOTAL PLASTICS	21.87		44.50%
Clear Glass Containers	0.52	56.87%	1.06%
Brown Glass Containers	0.12	13.47%	0.25%
Green Glass Containers	0.27	29.66%	0.55%
Blue Glass Containers			
Other Glass			
TOTAL GLASS	0.92		1.87%
Aluminum Cans	1.32	54.71%	2.68%
Tin Cans	0.72	29.99%	1.47%
Other Aluminum	0.37	15.30%	0.75%
Other Tin			
Other Mixed Metals			
TOTAL METALS	2.41		4.89%
Food	1.65		3.35%
Diapers	0.94		1.90%
Textiles/Rubber/Leather	1.88		3.82%
Yard Waste	4.35		8.86%
TOTAL VOLUME OF SORTED SAMPLE	49.15		100.00%
SAMPLE NOTES:			

# WEIGHT DATA

FACILITY	Pheasant Point Landfill - Omaha		
DAY AND DATE	Monday, February 25, 2008		
SAMPLE NUMBER	0225D37.03		
ORIGIN OF WASTE - COUNTY/COMMUNITY	Douglas County - Omaha		
TYPE OF WASTE	Residential	Single Family	
NET WEIGHT AND TYPE OF TRUCK	11.38 tons	Rear Packer	
DRIVER OBSERVATIONS			
Material Category	Net Weight (pounds)	% of Material Category	% of Sorted Sample
Cardboard	0.80	1.00%	0.34%
Office Paper	10.76	13.43%	4.51%
Newsprint	22.11	27.59%	9.27%
Magazines	9.63	12.02%	4.04%
Paperboard/Liner Board	12.30	15.35%	5.16%
Mixed Paper	24.54	30.62%	10.29%
TOTAL PAPER FIBERS	80.14		33.60%
PET #1	6.88	15.53%	2.88%
HDPE #2	3.43	7.74%	1.44%
Other Numbered Containers	7.67	17.31%	3.22%
Plastic Film/Wrap/Bags	16.25	36.67%	6.81%
Other Plastics	10.08	22.75%	4.23%
TOTAL PLASTICS	44.31		18.58%
Clear Glass Containers	9.64	72.98%	4.04%
Brown Glass Containers	1.41	10.67%	0.59%
Green Glass Containers	2.16	16.35%	0.91%
Blue Glass Containers	0.00	0.00%	0.00%
Other Glass	0.00	0.00%	0.00%
TOTAL GLASS	13.21		5.54%
Aluminum Cans	0.95	21.64%	0.40%
Tin Cans	1.87	42.60%	0.78%
Other Aluminum	1.40	31.89%	0.59%
Other Tin	0.17	3.87%	0.07%
Other Mixed Metals	0.00	0.00%	0.00%
TOTAL METALS	4.39		1.84%
Food	44.39		18.61%
Diapers	2.51		1.05%
Textiles/Rubber/Leather	20.60		8.64%
Yard Waste	22.75		9.54%
Household Hazardous Waste	0.00		0.00%
Electronic Waste	5.97		2.50%
Dry-Cell Batteries	0.21		0.09%
Misc. C/D Waste	0.00		0.00%
Wood	0.00		0.00%
Empty Aerosol Cans	0.00		0.00%
Non-Distinct Waste	0.00		0.00%
Other Misc. Wastes	0.00		0.00%
TOTAL WEIGHT OF SORTED SAMPLE	238.48		100.00%



# VOLUME DATA

FACILITY	Pheasant Point Landfill - Omaha		
DAY AND DATE	Monday, February 25, 2008		
SAMPLE NUMBER	0225D37.03		
ORIGIN OF WASTE - COUNTY/COMMUNITY	Douglas County - Omaha		
TYPE OF WASTE	Residential	Single Family	
NET WEIGHT AND TYPE OF TRUCK	11.38 tons	Rear Packer	
DRIVER OBSERVATIONS			
Material Category	Volume (cubic feet)	% of Material Category	% of Sorted Sample
Cardboard	0.11	0.59%	0.21%
Office Paper	2.00	11.07%	3.89%
Newsprint	3.44	19.06%	6.70%
Magazines	1.75	9.71%	3.41%
Paperboard/Liner Board	4.75	26.28%	9.24%
Mixed Paper	6.01	33.29%	11.70%
TOTAL PAPER FIBERS	18.07		35.15%
PET #1	2.77	14.86%	5.40%
HDPE #2	2.12	11.34%	4.12%
Other Numbered Containers	3.91	20.96%	7.61%
Plastic Film/Wrap/Bags	6.58	35.24%	12.80%
Other Plastics	3.28	17.59%	6.39%
TOTAL PLASTICS	18.67		36.31%
Clear Glass Containers	0.86	81.30%	1.67%
Brown Glass Containers	0.08	7.61%	0.16%
Green Glass Containers	0.12	11.09%	0.23%
Blue Glass Containers			
Other Glass			
TOTAL GLASS	1.06		2.06%
Aluminum Cans	0.35	31.63%	0.68%
Tin Cans	0.36	32.76%	0.70%
Other Aluminum	0.39	35.61%	0.76%
Other Tin			
Other Mixed Metals			
TOTAL METALS	1.10		2.15%
Food	2.07		4.02%
Diapers	0.26		0.51%
Textiles/Rubber/Leather	5.85		11.38%
Yard Waste	4.33		8.43%
TOTAL VOLUME OF SORTED SAMPLE	51.41		100.00%
SAMPLE NOTES:			

# WEIGHT DATA

FACILITY	Pheasant Point Landfill - Omaha		
DAY AND DATE	Monday, February 25, 2008		
SAMPLE NUMBER	0225D37.04		
ORIGIN OF WASTE - COUNTY/COMMUNITY	Douglas County - Omaha		
TYPE OF WASTE	Residential	Single Family	
NET WEIGHT AND TYPE OF TRUCK	7.81 tons	Rear Packer	
DRIVER OBSERVATIONS			
Material Category	Net Weight (pounds)	% of Material Category	% of Sorted Sample
Cardboard	0.94	2.22%	0.35%
Office Paper	4.65	10.99%	1.75%
Newsprint	4.64	10.96%	1.74%
Magazines	4.07	9.61%	1.53%
Paperboard/Liner Board	10.44	24.66%	3.92%
Mixed Paper	17.59	41.55%	6.61%
TOTAL PAPER FIBERS	42.33		15.91%
PET #1	0.00	0.00%	0.00%
HDPE #2	7.91	23.46%	2.97%
Other Numbered Containers	4.51	13.37%	1.69%
Plastic Film/Wrap/Bags	12.60	37.37%	4.73%
Other Plastics	8.70	25.80%	3.27%
TOTAL PLASTICS	33.72		12.67%
Clear Glass Containers	5.08	18.27%	1.91%
Brown Glass Containers	13.66	49.12%	5.13%
Green Glass Containers	8.54	30.71%	3.21%
Blue Glass Containers	0.00	0.00%	0.00%
Other Glass	0.53	1.91%	0.20%
TOTAL GLASS	27.81		10.45%
Aluminum Cans	1.19	13.58%	0.45%
Tin Cans	3.67	41.89%	1.38%
Other Aluminum	2.07	23.63%	0.78%
Other Tin	0.27	3.08%	0.10%
Other Mixed Metals	1.56	17.81%	0.59%
TOTAL METALS	8.76		3.29%
Food	42.46		15.95%
Diapers	20.49		7.70%
Textiles/Rubber/Leather	72.11		27.09%
Yard Waste	7.71		2.90%
Household Hazardous Waste	0.00		0.00%
Electronic Waste	0.00		0.00%
Dry-Cell Batteries	0.00		0.00%
Misc. C/D Waste	1.33		0.50%
Wood	0.00		0.00%
Empty Aerosol Cans	0.37		0.14%
Non-Distinct Waste	9.05		3.40%
Other Misc. Wastes	0.00		0.00%
TOTAL WEIGHT OF SORTED SAMPLE	266.14		100.00%

# VOLUME DATA

VOLUME DATA			
FACILITY	Pheasant Point Landfill - Omaha		
DAY AND DATE	Monday, February 25, 2008		
SAMPLE NUMBER	0225D37.04		
ORIGIN OF WASTE - COUNTY/COMMUNITY	Douglas County - Omaha		
TYPE OF WASTE	Residential	Single Family	
NET WEIGHT AND TYPE OF TRUCK	7.81 tons	Rear Packer	
DRIVER OBSERVATIONS			
Material Category	Volume (cubic feet)	% of Material Category	% of Sorted Sample
Cardboard	0.13	1.17%	0.23%
Office Paper	0.86	8.01%	1.56%
Newsprint	0.72	6.69%	1.30%
Magazines	0.74	6.87%	1.34%
Paperboard/Liner Board	4.03	37.34%	7.27%
Mixed Paper	4.31	39.93%	7.78%
TOTAL PAPER FIBERS	10.80		19.48%
PET #1	0.00	0.00%	0.00%
HDPE #2	4.88	32.30%	8.81%
Other Numbered Containers	2.30	15.22%	4.15%
Plastic Film/Wrap/Bags	5.10	33.74%	9.21%
Other Plastics	2.83	18.74%	5.11%
TOTAL PLASTICS	15.12		27.29%
Clear Glass Containers	0.45	26.71%	0.82%
Brown Glass Containers	0.78	45.95%	1.41%
Green Glass Containers	0.46	27.34%	0.84%
Blue Glass Containers			
Other Glass			
TOTAL GLASS	1.69		3.06%
Aluminum Cans	0.44	25.31%	0.79%
Tin Cans	0.71	41.06%	1.28%
Other Aluminum	0.58	33.63%	1.05%
Other Tin			
Other Mixed Metals			
TOTAL METALS	1.73		3.12%
Food	1.98		3.57%
Diapers	2.14		3.86%
Textiles/Rubber/Leather	20.49		36.97%
Yard Waste	1.47		2.65%
TOTAL VOLUME OF SORTED SAMPLE	55.41		100.00%
SAMPLE NOTES:			

# WEIGHT DATA

FACILITY	Pheasant Point Landfill - Omaha		
DAY AND DATE	Monday, February 25, 2008		
SAMPLE NUMBER	0225D37.05		
ORIGIN OF WASTE - COUNTY/COMMUNITY	Douglas County - Omaha		
TYPE OF WASTE	Residential	Single Family	
NET WEIGHT AND TYPE OF TRUCK	8.82 tons	Rear Packer	
DRIVER OBSERVATIONS			
Material Category	Net Weight (pounds)	% of Material Category	% of Sorted Sample
Cardboard	1.92	3.12%	0.77%
Office Paper	2.25	3.66%	0.91%
Newsprint	14.35	23.35%	5.79%
Magazines	4.15	6.75%	1.67%
Paperboard/Liner Board	17.17	27.94%	6.93%
Mixed Paper	21.62	35.18%	8.72%
TOTAL PAPER FIBERS	61.46		24.79%
PET #1	9.05	17.65%	3.65%
HDPE #2	8.20	15.99%	3.31%
Other Numbered Containers	10.91	21.28%	4.40%
Plastic Film/Wrap/Bags	15.41	30.05%	6.22%
Other Plastics	7.71	15.04%	3.11%
TOTAL PLASTICS	51.28		20.69%
Clear Glass Containers	18.21	73.02%	7.35%
Brown Glass Containers	3.87	15.52%	1.56%
Green Glass Containers	0.40	1.60%	0.16%
Blue Glass Containers	0.00	0.00%	0.00%
Other Glass	2.46	9.86%	0.99%
TOTAL GLASS	24.94		10.06%
Aluminum Cans	5.55	36.73%	2.24%
Tin Cans	6.94	45.93%	2.80%
Other Aluminum	2.10	13.90%	0.85%
Other Tin	0.36	2.38%	0.15%
Other Mixed Metals	0.16	1.06%	0.06%
TOTAL METALS	15.11		6.10%
Food	65.25		26.32%
Diapers	25.01		10.09%
Textiles/Rubber/Leather	2.61		1.05%
Yard Waste	0.00		0.00%
Household Hazardous Waste	0.00		0.00%
Electronic Waste	0.00		0.00%
Dry-Cell Batteries	0.00		0.00%
Misc. C/D Waste	0.00		0.00%
Wood	0.07		0.03%
Empty Aerosol Cans	0.49		0.20%
Non-Distinct Waste	1.67		0.67%
Other Misc. Wastes	0.00		0.00%
TOTAL WEIGHT OF SORTED SAMPLE	247.89		100.00%

# VOLUME DATA

FACILITY	Pheasant Point Landfill - Omaha		
DAY AND DATE	Monday, February 25, 2008		
SAMPLE NUMBER	0225D37.05		
ORIGIN OF WASTE - COUNTY/COMMUNITY	Douglas County - Omaha		
TYPE OF WASTE	Residential	Single Family	
NET WEIGHT AND TYPE OF TRUCK	8.82 tons	Rear Packer	
DRIVER OBSERVATIONS			
Material Category	Volume (cubic feet)	% of Material Category	% of Sorted Sample
Cardboard	0.26	1.65%	0.51%
Office Paper	0.42	2.68%	0.82%
Newsprint	2.24	14.33%	4.40%
Magazines	0.76	4.85%	1.49%
Paperboard/Liner Board	6.63	42.51%	13.04%
Mixed Paper	5.30	33.98%	10.42%
TOTAL PAPER FIBERS	15.59		30.67%
PET #1	3.65	15.85%	7.18%
HDPE #2	5.06	21.98%	9.95%
Other Numbered Containers	5.57	24.17%	10.95%
Plastic Film/Wrap/Bags	6.24	27.09%	12.27%
Other Plastics	2.51	10.91%	4.94%
TOTAL PLASTICS	23.03		45.28%
Clear Glass Containers	1.62	87.01%	3.19%
Brown Glass Containers	0.22	11.83%	0.43%
Green Glass Containers	0.02	1.16%	0.04%
Blue Glass Containers			
Other Glass			
TOTAL GLASS	1.87		3.67%
Aluminum Cans	2.04	51.36%	4.01%
Tin Cans	1.34	33.79%	2.64%
Other Aluminum	0.59	14.85%	1.16%
Other Tin			
Other Mixed Metals			
TOTAL METALS	3.97		7.81%
Food	3.04		5.98%
Diapers	2.61		5.13%
Textiles/Rubber/Leather	0.74		1.46%
Yard Waste	0.00		0.00%
TOTAL VOLUME OF SORTED SAMPLE	50.85		100.00%
SAMPLE NOTES:			

# WEIGHT DATA

FACILITY	Pheasant Point Landfill - Omaha		
DAY AND DATE	Monday, February 25, 2008		
SAMPLE NUMBER	0225D37.06		
ORIGIN OF WASTE - COUNTY/COMMUNITY	Douglas County - Omaha		
TYPE OF WASTE	Commercial	Apartments	
		Offices + Restaurants	
		School	
NET WEIGHT AND TYPE OF TRUCK	9.44 tons	Front Loader	
DRIVER OBSERVATIONS			
Material Category	Net Weight (pounds)	% of Material Category	% of Sorted Sample
Cardboard	55.89	40.75%	22.47%
Office Paper	6.57	4.79%	2.64%
Newsprint	6.31	4.60%	2.54%
Magazines	12.27	8.95%	4.93%
Paperboard/Liner Board	11.13	8.11%	4.48%
Mixed Paper	45.00	32.81%	18.09%
TOTAL PAPER FIBERS	137.17		55.16%
PET #1	4.14	8.80%	1.66%
HDPE #2	9.27	19.69%	3.73%
Other Numbered Containers	4.85	10.30%	1.95%
Plastic Film/Wrap/Bags	19.94	42.36%	8.02%
Other Plastics	8.87	18.84%	3.57%
TOTAL PLASTICS	47.07		18.93%
Clear Glass Containers	2.19	100.00%	0.88%
Brown Glass Containers	0.00	0.00%	0.00%
Green Glass Containers	0.00	0.00%	0.00%
Blue Glass Containers	0.00	0.00%	0.00%
Other Glass	0.00	0.00%	0.00%
TOTAL GLASS	2.19		0.88%
Aluminum Cans	1.52	14.52%	0.61%
Tin Cans	2.97	28.37%	1.19%
Other Aluminum	3.60	34.38%	1.45%
Other Tin	2.38	22.73%	0.96%
Other Mixed Metals	0.00	0.00%	0.00%
TOTAL METALS	10.47		4.21%
Food	36.17		14.54%
Diapers	3.35		1.35%
Textiles/Rubber/Leather	4.22		1.70%
Yard Waste	0.71		0.29%
Household Hazardous Waste	0.00		0.00%
Electronic Waste	0.00		0.00%
Dry-Cell Batteries	0.00		0.00%
Misc. C/D Waste	0.00		0.00%
Wood	0.00		0.00%
Empty Aerosol Cans	0.66		0.27%
Non-Distinct Waste	6.68		2.69%
Other Misc. Wastes	0.00		0.00%
TOTAL WEIGHT OF SORTED SAMPLE	248.69		100.00%

# VOLUME DATA

<b>FACILITY</b>	Pheasant Point Landfill - Omaha		
<b>DAY AND DATE</b>	Monday, February 25, 2008		
<b>SAMPLE NUMBER</b>	0225D37.06		
<b>ORIGIN OF WASTE - COUNTY/COMMUNITY</b>	Douglas County - Omaha		
<b>TYPE OF WASTE</b>	Commercial	Apartments Offices + Restaurants School	
<b>NET WEIGHT AND TYPE OF TRUCK</b>	9.44 tons	Front Loader	
<b>DRIVER OBSERVATIONS</b>			

Material Category	Volume (cubic feet)	% of Material Category	% of Sorted Sample
Cardboard	7.48	27.46%	13.91%
Office Paper	1.22	4.48%	2.27%
Newsprint	0.98	3.61%	1.83%
Magazines	2.23	8.20%	4.16%
Paperboard/Liner Board	4.30	15.77%	7.99%
Mixed Paper	11.03	40.48%	20.51%
<b>TOTAL PAPER FIBERS</b>	<b>27.25</b>		<b>50.66%</b>
PET #1	1.67	8.01%	3.10%
HDPE #2	5.72	27.47%	10.64%
Other Numbered Containers	2.47	11.88%	4.60%
Plastic Film/Wrap/Bags	8.07	38.76%	15.01%
Other Plastics	2.89	13.87%	5.37%
<b>TOTAL PLASTICS</b>	<b>20.83</b>		<b>38.73%</b>
Clear Glass Containers	0.20	100.00%	0.36%
Brown Glass Containers	0.00	0.00%	0.00%
Green Glass Containers	0.00	0.00%	0.00%
Blue Glass Containers			
Other Glass			
<b>TOTAL GLASS</b>	<b>0.20</b>		<b>0.36%</b>
Aluminum Cans	0.56	26.06%	1.04%
Tin Cans	0.57	26.79%	1.07%
Other Aluminum	1.01	47.15%	1.88%
Other Tin			
Other Mixed Metals			
<b>TOTAL METALS</b>	<b>2.14</b>		<b>3.99%</b>
Food	1.68		3.13%
Diapers	0.35		0.65%
Textiles/Rubber/Leather	1.20		2.23%
Yard Waste	0.14		0.25%
<b>TOTAL VOLUME OF SORTED SAMPLE</b>	<b>53.78</b>		<b>100.00%</b>
<b>SAMPLE NOTES:</b>			

# WEIGHT DATA

DAILY SUMMARY INFORMATION			
FACILITY	Pheasant Point Landfill - Omaha		
DAY AND DATE	Wednesday, February 27, 2008		
NUMBER OF SAMPLES	10 samples		
TOTAL NET WEIGHT OF SAMPLED LOADS	74.27 tons		
Material Category	Net Weight (pounds)	% of Material Category	% of Sorted Sample
Cardboard	147.02	18.16%	6.19%
Office Paper	71.40	8.82%	3.01%
Newsprint	108.51	13.40%	4.57%
Magazines	50.73	6.27%	2.14%
Paperboard/Liner Board	135.29	16.71%	5.69%
Mixed Paper	296.62	36.64%	12.49%
<b>TOTAL PAPER FIBERS</b>	<b>809.57</b>		<b>34.08%</b>
PET #1	72.06	18.13%	3.03%
HDPE #2	43.85	11.03%	1.85%
Other Numbered Containers	64.33	16.18%	2.71%
Plastic Film/Wrap/Bags	153.34	38.58%	6.45%
Other Plastics	63.91	16.08%	2.69%
<b>TOTAL PLASTICS</b>	<b>397.49</b>		<b>16.73%</b>
Clear Glass Containers	73.60	53.44%	3.10%
Brown Glass Containers	42.91	31.16%	1.81%
Green Glass Containers	19.12	13.88%	0.80%
Blue Glass Containers	0.00	0.00%	0.00%
Other Glass	2.10	1.52%	0.09%
<b>TOTAL GLASS</b>	<b>137.73</b>		<b>5.80%</b>
Aluminum Cans	32.11	38.40%	1.35%
Tin Cans	35.14	42.02%	1.48%
Other Aluminum	6.70	8.01%	0.28%
Other Tin	1.42	1.70%	0.06%
Other Mixed Metals	8.26	9.88%	0.35%
<b>TOTAL METALS</b>	<b>83.63</b>		<b>3.52%</b>
Food	485.20		20.42%
Diapers	73.97		3.11%
Textiles/Rubber/Leather	271.47		11.43%
Yard Waste	41.65		1.75%
Household Hazardous Waste	0.73		0.03%
Electronic Waste	5.44		0.23%
Dry-Cell Batteries	0.10		0.00%
Misc. C/D Waste	5.56		0.23%
Wood	35.92		1.51%
Empty Aerosol Cans	1.89		0.08%
Non-Distinct Waste	25.33		1.07%
Other Misc. Wastes	0.00		0.00%
<b>TOTAL WEIGHT OF SORTED SAMPLE</b>	<b>2,375.68</b>		<b>100.00%</b>



# VOLUME DATA

DAILY SUMMARY INFORMATION			
FACILITY	Pheasant Point Landfill - Omaha		
DAY AND DATE	Wednesday, February 27, 2008		
NUMBER OF SAMPLES	10 samples		
TOTAL NET WEIGHT OF SAMPLED LOADS	74.27 tons		
Material Category	Volume (cubic feet)	% of Material Category	% of Sorted Sample
Cardboard	19.68	10.69%	3.92%
Office Paper	13.27	7.21%	2.64%
Newsprint	16.90	9.18%	3.37%
Magazines	9.24	5.02%	1.84%
Paperboard/Liner Board	52.24	28.38%	10.41%
Mixed Paper	72.70	39.50%	14.49%
<b>TOTAL PAPER FIBERS</b>	<b>184.03</b>		<b>36.68%</b>
PET #1	29.06	16.91%	5.79%
HDPE #2	27.07	15.75%	5.39%
Other Numbered Containers	32.82	19.10%	6.54%
Plastic Film/Wrap/Bags	62.08	36.13%	12.37%
Other Plastics	20.82	12.11%	4.15%
<b>TOTAL PLASTICS</b>	<b>171.84</b>		<b>34.25%</b>
Clear Glass Containers	6.56	65.31%	1.31%
Brown Glass Containers	2.45	24.36%	0.49%
Green Glass Containers	1.04	10.33%	0.21%
Blue Glass Containers			
Other Glass			
<b>TOTAL GLASS</b>	<b>10.04</b>		<b>2.00%</b>
Aluminum Cans	11.81	57.63%	2.35%
Tin Cans	6.80	33.18%	1.35%
Other Aluminum	1.88	9.19%	0.38%
Other Tin			
Other Mixed Metals			
<b>TOTAL METALS</b>	<b>20.48</b>		<b>4.08%</b>
Food	22.60		4.50%
Diapers	7.72		1.54%
Textiles/Rubber/Leather	77.12		15.37%
Yard Waste	7.93		1.58%
<b>TOTAL VOLUME OF SORTED SAMPLE</b>	<b>501.78</b>		<b>100.00%</b>
<b>SAMPLE NOTES:</b>			

# WEIGHT DATA

FACILITY	Pheasant Point Landfill - Omaha		
DAY AND DATE	Wednesday, February 27, 2008		
SAMPLE NUMBER	0227D38.01		
ORIGIN OF WASTE - COUNTY/COMMUNITY	Douglas County - Omaha		
TYPE OF WASTE	Commercial	Apartments	
		Offices + Retail	
NET WEIGHT AND TYPE OF TRUCK	7.65 tons	Nursing Home + Dr Offices	
DRIVER OBSERVATIONS	Rear Packer		
Material Category	Net Weight (pounds)	% of Material Category	% of Sorted Sample
Cardboard	44.08	26.12%	15.54%
Office Paper	37.92	22.47%	13.37%
Newsprint	16.23	9.62%	5.72%
Magazines	10.03	5.94%	3.54%
Paperboard/Liner Board	12.70	7.53%	4.48%
Mixed Paper	47.77	28.31%	16.84%
TOTAL PAPER FIBERS	168.73		59.49%
PET #1	4.87	10.69%	1.72%
HDPE #2	1.25	2.74%	0.44%
Other Numbered Containers	10.05	22.07%	3.54%
Plastic Film/Wrap/Bags	22.28	48.92%	7.86%
Other Plastics	7.09	15.57%	2.50%
TOTAL PLASTICS	45.54		16.06%
Clear Glass Containers	0.00	0.00%	0.00%
Brown Glass Containers	1.46	97.33%	0.51%
Green Glass Containers	0.04	2.67%	0.01%
Blue Glass Containers	0.00	0.00%	0.00%
Other Glass	0.00	0.00%	0.00%
TOTAL GLASS	1.50		0.53%
Aluminum Cans	2.72	22.42%	0.96%
Tin Cans	6.53	53.83%	2.30%
Other Aluminum	2.71	22.34%	0.96%
Other Tin	0.17	1.40%	0.06%
Other Mixed Metals	0.00	0.00%	0.00%
TOTAL METALS	12.13		4.28%
Food	22.63		7.98%
Diapers	11.72		4.13%
Textiles/Rubber/Leather	9.66		3.41%
Yard Waste	0.00		0.00%
Household Hazardous Waste	0.00		0.00%
Electronic Waste	2.50		0.88%
Dry-Cell Batteries	0.00		0.00%
Misc. C/D Waste	0.00		0.00%
Wood	0.00		0.00%
Empty Aerosol Cans	0.00		0.00%
Non-Distinct Waste	9.23		3.25%
Other Misc. Wastes	0.00		0.00%
TOTAL WEIGHT OF SORTED SAMPLE	283.64		100.00%

# VOLUME DATA

FACILITY		Pheasant Point Landfill - Omaha	
DAY AND DATE		Wednesday, February 27, 2008	
SAMPLE NUMBER		0227D38.01	
ORIGIN OF WASTE - COUNTY/COMMUNITY		Douglas County - Omaha	
TYPE OF WASTE	Commercial	Apartments	
		Offices + Retail	
NET WEIGHT AND TYPE OF TRUCK	7.65 tons	Nursing Home + Dr Offices	
DRIVER OBSERVATIONS			
Material Category	Volume (cubic feet)	% of Material Category	% of Sorted Sample
Cardboard	5.90	17.40%	9.64%
Office Paper	7.05	20.78%	11.51%
Newsprint	2.53	7.45%	4.13%
Magazines	1.83	5.39%	2.98%
Paperboard/Liner Board	4.90	14.46%	8.01%
Mixed Paper	11.71	34.52%	19.12%
TOTAL PAPER FIBERS	33.92		55.38%
PET #1	1.96	10.23%	3.21%
HDPE #2	0.77	4.02%	1.26%
Other Numbered Containers	5.13	26.72%	8.37%
Plastic Film/Wrap/Bags	9.02	47.00%	14.73%
Other Plastics	2.31	12.03%	3.77%
TOTAL PLASTICS	19.19		31.34%
Clear Glass Containers	0.00	0.00%	0.00%
Brown Glass Containers	0.08	97.46%	0.14%
Green Glass Containers	0.00	2.54%	0.00%
Blue Glass Containers			
Other Glass			
TOTAL GLASS	0.09		0.14%
Aluminum Cans	1.00	33.07%	1.63%
Tin Cans	1.26	41.76%	2.06%
Other Aluminum	0.76	25.17%	1.24%
Other Tin			
Other Mixed Metals			
TOTAL METALS	3.02		4.94%
Food	1.05		1.72%
Diapers	1.22		2.00%
Textiles/Rubber/Leather	2.74		4.48%
Yard Waste	0.00		0.00%
TOTAL VOLUME OF SORTED SAMPLE	61.24		100.00%
SAMPLE NOTES:			

# WEIGHT DATA

FACILITY	Pheasant Point Landfill - Omaha		
DAY AND DATE	Wednesday, February 27, 2008		
SAMPLE NUMBER	0227D38.02		
ORIGIN OF WASTE - COUNTY/COMMUNITY	Douglas County - Omaha		
TYPE OF WASTE	Commercial	Apartments	
		Retail + Restaurants	
NET WEIGHT AND TYPE OF TRUCK	6.86 tons	Front Loader	
DRIVER OBSERVATIONS			
Material Category	Net Weight (pounds)	% of Material Category	% of Sorted Sample
Cardboard	26.17	32.06%	11.30%
Office Paper	0.83	1.02%	0.36%
Newsprint	9.85	12.07%	4.25%
Magazines	2.63	3.22%	1.14%
Paperboard/Liner Board	9.65	11.82%	4.17%
Mixed Paper	32.51	39.82%	14.04%
TOTAL PAPER FIBERS	81.64		35.25%
PET #1	7.92	22.64%	3.42%
HDPE #2	3.18	9.09%	1.37%
Other Numbered Containers	7.82	22.35%	3.38%
Plastic Film/Wrap/Bags	12.81	36.61%	5.53%
Other Plastics	3.26	9.32%	1.41%
TOTAL PLASTICS	34.99		15.11%
Clear Glass Containers	7.65	24.43%	3.30%
Brown Glass Containers	23.21	74.13%	10.02%
Green Glass Containers	0.45	1.44%	0.19%
Blue Glass Containers	0.00	0.00%	0.00%
Other Glass	0.00	0.00%	0.00%
TOTAL GLASS	31.31		13.52%
Aluminum Cans	1.07	27.58%	0.46%
Tin Cans	1.78	45.88%	0.77%
Other Aluminum	0.87	22.42%	0.38%
Other Tin	0.16	4.12%	0.07%
Other Mixed Metals	0.00	0.00%	0.00%
TOTAL METALS	3.88		1.68%
Food	36.42		15.73%
Diapers	4.43		1.91%
Textiles/Rubber/Leather	8.96		3.87%
Yard Waste	0.00		0.00%
Household Hazardous Waste	0.00		0.00%
Electronic Waste	0.00		0.00%
Dry-Cell Batteries	0.00		0.00%
Misc. C/D Waste	5.56		2.40%
Wood	24.41		10.54%
Empty Aerosol Cans	0.00		0.00%
Non-Distinct Waste	0.00		0.00%
Other Misc. Wastes	0.00		0.00%
TOTAL WEIGHT OF SORTED SAMPLE	231.60		100.00%

# VOLUME DATA

VOLUME DATA			
FACILITY	Pheasant Point Landfill - Omaha		
DAY AND DATE	Wednesday, February 27, 2008		
SAMPLE NUMBER	0227D38.02		
ORIGIN OF WASTE - COUNTY/COMMUNITY	Douglas County - Omaha		
TYPE OF WASTE	Commercial	Apartments Retail + Restaurants	
NET WEIGHT AND TYPE OF TRUCK	6.86 tons	Front Loader	
DRIVER OBSERVATIONS			
Material Category	Volume (cubic feet)	% of Material Category	% of Sorted Sample
Cardboard	3.50	20.17%	8.66%
Office Paper	0.15	0.89%	0.38%
Newsprint	1.53	8.84%	3.79%
Magazines	0.48	2.76%	1.18%
Paperboard/Liner Board	3.73	21.46%	9.21%
Mixed Paper	7.97	45.89%	19.69%
TOTAL PAPER FIBERS	17.36		42.90%
PET #1	3.19	20.74%	7.89%
HDPE #2	1.96	12.75%	4.85%
Other Numbered Containers	3.99	25.92%	9.86%
Plastic Film/Wrap/Bags	5.19	33.69%	12.81%
Other Plastics	1.06	6.90%	2.62%
TOTAL PLASTICS	15.39		38.03%
Clear Glass Containers	0.68	33.60%	1.68%
Brown Glass Containers	1.32	65.20%	3.27%
Green Glass Containers	0.02	1.20%	0.06%
Blue Glass Containers			
Other Glass			
TOTAL GLASS	2.03		5.01%
Aluminum Cans	0.39	40.06%	0.97%
Tin Cans	0.34	35.06%	0.85%
Other Aluminum	0.24	24.88%	0.60%
Other Tin			
Other Mixed Metals			
TOTAL METALS	0.98		2.43%
Food	1.70		4.19%
Diapers	0.46		1.14%
Textiles/Rubber/Leather	2.55		6.29%
Yard Waste	0.00		0.00%
TOTAL VOLUME OF SORTED SAMPLE	40.48		100.00%
SAMPLE NOTES:			

# WEIGHT DATA

FACILITY	Pheasant Point Landfill - Omaha		
DAY AND DATE	Wednesday, February 27, 2008		
SAMPLE NUMBER	0227D38.03		
ORIGIN OF WASTE - COUNTY/COMMUNITY	Douglas County - Omaha		
TYPE OF WASTE	Commercial	Retail	
	NET WEIGHT AND TYPE OF TRUCK	7.07 tons	Roll-Off
DRIVER OBSERVATIONS	Grocery store		
Material Category	Net Weight (pounds)	% of Material Category	% of Sorted Sample
Cardboard	20.60	24.69%	7.69%
Office Paper	0.88	1.05%	0.33%
Newsprint	3.31	3.97%	1.24%
Magazines	0.28	0.34%	0.10%
Paperboard/Liner Board	19.39	23.24%	7.24%
Mixed Paper	38.99	46.72%	14.55%
TOTAL PAPER FIBERS	83.45		31.15%
PET #1	9.79	21.47%	3.65%
HDPE #2	2.29	5.02%	0.85%
Other Numbered Containers	5.76	12.63%	2.15%
Plastic Film/Wrap/Bags	21.98	48.20%	8.20%
Other Plastics	5.78	12.68%	2.16%
TOTAL PLASTICS	45.60		17.02%
Clear Glass Containers	4.57	83.85%	1.71%
Brown Glass Containers	0.00	0.00%	0.00%
Green Glass Containers	0.88	16.15%	0.33%
Blue Glass Containers	0.00	0.00%	0.00%
Other Glass	0.00	0.00%	0.00%
TOTAL GLASS	5.45		2.03%
Aluminum Cans	1.04	91.23%	0.39%
Tin Cans	0.00	0.00%	0.00%
Other Aluminum	0.00	0.00%	0.00%
Other Tin	0.00	0.00%	0.00%
Other Mixed Metals	0.10	8.77%	0.04%
TOTAL METALS	1.14		0.43%
Food	113.51		42.37%
Diapers	0.00		0.00%
Textiles/Rubber/Leather	0.00		0.00%
Yard Waste	18.70		6.98%
Household Hazardous Waste	0.00		0.00%
Electronic Waste	0.00		0.00%
Dry-Cell Batteries	0.00		0.00%
Misc. C/D Waste	0.00		0.00%
Wood	0.04		0.01%
Empty Aerosol Cans	0.00		0.00%
Non-Distinct Waste	0.00		0.00%
Other Misc. Wastes	0.00		0.00%
TOTAL WEIGHT OF SORTED SAMPLE	267.89		100.00%

# VOLUME DATA

FACILITY	Pheasant Point Landfill - Omaha		
DAY AND DATE	Wednesday, February 27, 2008		
SAMPLE NUMBER	0227D38.03		
ORIGIN OF WASTE - COUNTY/COMMUNITY	Douglas County - Omaha		
TYPE OF WASTE	Commercial	Retail	
NET WEIGHT AND TYPE OF TRUCK	7.07 tons	Roll-Off	
DRIVER OBSERVATIONS	Grocery store		
Material Category	Volume (cubic feet)	% of Material Category	% of Sorted Sample
Cardboard	2.76	13.43%	5.59%
Office Paper	0.16	0.80%	0.33%
Newsprint	0.52	2.51%	1.05%
Magazines	0.05	0.25%	0.10%
Paperboard/Liner Board	7.49	36.46%	15.19%
Mixed Paper	9.56	46.55%	19.38%
TOTAL PAPER FIBERS	20.53		41.65%
PET #1	3.95	20.69%	8.01%
HDPE #2	1.41	7.41%	2.87%
Other Numbered Containers	2.94	15.40%	5.96%
Plastic Film/Wrap/Bags	8.90	46.64%	18.05%
Other Plastics	1.88	9.87%	3.82%
TOTAL PLASTICS	19.08		38.71%
Clear Glass Containers	0.41	89.51%	0.83%
Brown Glass Containers	0.00	0.00%	0.00%
Green Glass Containers	0.05	10.49%	0.10%
Blue Glass Containers			
Other Glass			
TOTAL GLASS	0.46		0.92%
Aluminum Cans	0.38	100.00%	0.78%
Tin Cans	0.00	0.00%	0.00%
Other Aluminum	0.00	0.00%	0.00%
Other Tin			
Other Mixed Metals			
TOTAL METALS	0.38		0.78%
Food	5.29		10.72%
Diapers	0.00		0.00%
Textiles/Rubber/Leather	0.00		0.00%
Yard Waste	3.56		7.23%
TOTAL VOLUME OF SORTED SAMPLE	49.30		100.00%
SAMPLE NOTES:			

# WEIGHT DATA

FACILITY	Pheasant Point Landfill - Omaha		
DAY AND DATE	Wednesday, February 27, 2008		
SAMPLE NUMBER	0227D38.04		
ORIGIN OF WASTE - COUNTY/COMMUNITY	Douglas County - Omaha		
TYPE OF WASTE	Residential	Single Family	
	NET WEIGHT AND TYPE OF TRUCK	5.08 tons	Rear Packer
DRIVER OBSERVATIONS			
Material Category	Net Weight (pounds)	% of Material Category	% of Sorted Sample
Cardboard	3.73	5.83%	1.77%
Office Paper	2.28	3.56%	1.08%
Newsprint	11.48	17.93%	5.45%
Magazines	10.93	17.07%	5.19%
Paperboard/Liner Board	12.61	19.70%	5.99%
Mixed Paper	22.99	35.91%	10.91%
TOTAL PAPER FIBERS	64.02		30.39%
PET #1	8.14	17.66%	3.86%
HDPE #2	8.11	17.60%	3.85%
Other Numbered Containers	5.42	11.76%	2.57%
Plastic Film/Wrap/Bags	18.71	40.59%	8.88%
Other Plastics	5.71	12.39%	2.71%
TOTAL PLASTICS	46.09		21.88%
Clear Glass Containers	10.26	87.92%	4.87%
Brown Glass Containers	0.56	4.80%	0.27%
Green Glass Containers	0.85	7.28%	0.40%
Blue Glass Containers	0.00	0.00%	0.00%
Other Glass	0.00	0.00%	0.00%
TOTAL GLASS	11.67		5.54%
Aluminum Cans	3.54	38.77%	1.68%
Tin Cans	5.09	55.75%	2.42%
Other Aluminum	0.24	2.63%	0.11%
Other Tin	0.26	2.85%	0.12%
Other Mixed Metals	0.00	0.00%	0.00%
TOTAL METALS	9.13		4.33%
Food	27.03		12.83%
Diapers	11.65		5.53%
Textiles/Rubber/Leather	33.83		16.06%
Yard Waste	0.00		0.00%
Household Hazardous Waste	0.00		0.00%
Electronic Waste	2.59		1.23%
Dry-Cell Batteries	0.00		0.00%
Misc. C/D Waste	0.00		0.00%
Wood	1.25		0.59%
Empty Aerosol Cans	0.17		0.08%
Non-Distinct Waste	3.22		1.53%
Other Misc. Wastes	0.00		0.00%
TOTAL WEIGHT OF SORTED SAMPLE	210.65		100.00%



# VOLUME DATA

FACILITY	Pheasant Point Landfill - Omaha		
DAY AND DATE	Wednesday, February 27, 2008		
SAMPLE NUMBER	0227D38.04		
ORIGIN OF WASTE - COUNTY/COMMUNITY	Douglas County - Omaha		
TYPE OF WASTE	Residential	Single Family	
NET WEIGHT AND TYPE OF TRUCK	5.08 tons	Rear Packer	
DRIVER OBSERVATIONS			
Material Category	Volume (cubic feet)	% of Material Category	% of Sorted Sample
Cardboard	0.50	3.28%	0.98%
Office Paper	0.42	2.79%	0.83%
Newsprint	1.79	11.76%	3.50%
Magazines	1.99	13.09%	3.89%
Paperboard/Liner Board	4.87	32.02%	9.52%
Mixed Paper	5.63	37.06%	11.02%
TOTAL PAPER FIBERS	15.21		29.74%
PET #1	3.28	16.02%	6.42%
HDPE #2	5.01	24.43%	9.79%
Other Numbered Containers	2.77	13.50%	5.41%
Plastic Film/Wrap/Bags	7.57	36.97%	14.82%
Other Plastics	1.86	9.08%	3.64%
TOTAL PLASTICS	20.49		40.07%
Clear Glass Containers	0.91	92.14%	1.79%
Brown Glass Containers	0.03	3.22%	0.06%
Green Glass Containers	0.05	4.65%	0.09%
Blue Glass Containers			
Other Glass			
TOTAL GLASS	0.99		1.94%
Aluminum Cans	1.30	55.30%	2.55%
Tin Cans	0.98	41.83%	1.93%
Other Aluminum	0.07	2.86%	0.13%
Other Tin			
Other Mixed Metals			
TOTAL METALS	2.35		4.60%
Food	1.26		2.46%
Diapers	1.22		2.38%
Textiles/Rubber/Leather	9.61		18.80%
Yard Waste	0.00		0.00%
TOTAL VOLUME OF SORTED SAMPLE	51.13		100.00%
SAMPLE NOTES:			

# WEIGHT DATA

FACILITY	Pheasant Point Landfill - Omaha		
DAY AND DATE	Wednesday, February 27, 2008		
SAMPLE NUMBER	0227D38.05		
ORIGIN OF WASTE - COUNTY/COMMUNITY	Douglas County - Omaha		
TYPE OF WASTE	Residential	Single Family	
NET WEIGHT AND TYPE OF TRUCK	9.93 tons	Rear Packer	
DRIVER OBSERVATIONS			
</			

# VOLUME DATA

VOLUME DATA			
FACILITY	Pheasant Point Landfill - Omaha		
DAY AND DATE	Wednesday, February 27, 2008		
SAMPLE NUMBER	0227D38.05		
ORIGIN OF WASTE - COUNTY/COMMUNITY	Douglas County - Omaha		
TYPE OF WASTE	Residential	Single Family	
NET WEIGHT AND TYPE OF TRUCK	9.93 tons	Rear Packer	
DRIVER OBSERVATIONS			
Material Category	Volume (cubic feet)	% of Material Category	% of Sorted Sample
Cardboard	0.16	0.89%	0.30%
Office Paper	1.83	10.20%	3.39%
Newsprint	1.36	7.61%	2.53%
Magazines	0.79	4.40%	1.46%
Paperboard/Liner Board	5.73	31.98%	10.63%
Mixed Paper	8.05	44.92%	14.94%
TOTAL PAPER FIBERS	17.93		33.25%
PET #1	3.17	15.04%	5.88%
HDPE #2	3.99	18.95%	7.41%
Other Numbered Containers	4.55	21.59%	8.44%
Plastic Film/Wrap/Bags	5.80	27.53%	10.76%
Other Plastics	3.56	16.89%	6.60%
TOTAL PLASTICS	21.08		39.08%
Clear Glass Containers	2.19	92.60%	4.06%
Brown Glass Containers	0.18	7.40%	0.32%
Green Glass Containers	0.00	0.00%	0.00%
Blue Glass Containers			
Other Glass			
TOTAL GLASS	2.36		4.39%
Aluminum Cans	0.56	35.20%	1.04%
Tin Cans	0.88	55.43%	1.63%
Other Aluminum	0.15	9.38%	0.28%
Other Tin			
Other Mixed Metals			
TOTAL METALS	1.59		2.94%
Food	1.69		3.13%
Diapers	0.53		0.98%
Textiles/Rubber/Leather	7.64		14.17%
Yard Waste	1.11		2.06%
TOTAL VOLUME OF SORTED SAMPLE	53.93		100.00%
SAMPLE NOTES:			

# WEIGHT DATA

FACILITY	Pheasant Point Landfill - Omaha		
DAY AND DATE	Wednesday, February 27, 2008		
SAMPLE NUMBER	0227D38.06		
ORIGIN OF WASTE - COUNTY/COMMUNITY	Douglas County - Omaha		
TYPE OF WASTE	Residential	Single Family	
NET WEIGHT AND TYPE OF TRUCK	9.8 tons	Rear Packer	
DRIVER OBSERVATIONS			
Material Category	Net Weight (pounds)	% of Material Category	% of Sorted Sample
Cardboard	8.86	12.02%	4.27%
Office Paper	3.65	4.95%	1.76%
Newsprint	12.79	17.36%	6.16%
Magazines	7.34	9.96%	3.54%
Paperboard/Liner Board	13.81	18.74%	6.66%
Mixed Paper	27.24	36.97%	13.13%
TOTAL PAPER FIBERS	73.69		35.52%
PET #1	5.90	16.81%	2.84%
HDPE #2	4.29	12.22%	2.07%
Other Numbered Containers	3.71	10.57%	1.79%
Plastic Film/Wrap/Bags	18.22	51.91%	8.78%
Other Plastics	2.98	8.49%	1.44%
TOTAL PLASTICS	35.10		16.92%
Clear Glass Containers	3.54	98.06%	1.71%
Brown Glass Containers	0.00	0.00%	0.00%
Green Glass Containers	0.00	0.00%	0.00%
Blue Glass Containers	0.00	0.00%	0.00%
Other Glass	0.07	1.94%	0.03%
TOTAL GLASS	3.61		1.74%
Aluminum Cans	6.12	64.49%	2.95%
Tin Cans	2.95	31.09%	1.42%
Other Aluminum	0.28	2.95%	0.13%
Other Tin	0.14	1.48%	0.07%
Other Mixed Metals	0.00	0.00%	0.00%
TOTAL METALS	9.49		4.57%
Food	26.21		12.63%
Diapers	16.21		7.81%
Textiles/Rubber/Leather	34.43		16.59%
Yard Waste	0.00		0.00%
Household Hazardous Waste	0.73		0.35%
Electronic Waste	0.00		0.00%
Dry-Cell Batteries	0.00		0.00%
Misc. C/D Waste	0.00		0.00%
Wood	4.47		2.15%
Empty Aerosol Cans	0.00		0.00%
Non-Distinct Waste	3.54		1.71%
Other Misc. Wastes	0.00		0.00%
TOTAL WEIGHT OF SORTED SAMPLE	207.48		100.00%

# VOLUME DATA

FACILITY	Pheasant Point Landfill - Omaha		
DAY AND DATE	Wednesday, February 27, 2008		
SAMPLE NUMBER	0227D38.06		
ORIGIN OF WASTE - COUNTY/COMMUNITY	Douglas County - Omaha		
TYPE OF WASTE	Residential	Single Family	
NET WEIGHT AND TYPE OF TRUCK	9.8 tons	Rear Packer	
DRIVER OBSERVATIONS			

# WEIGHT DATA

FACILITY	Pheasant Point Landfill - Omaha		
DAY AND DATE	Wednesday, February 27, 2008		
SAMPLE NUMBER	0227D38.07		
ORIGIN OF WASTE - COUNTY/COMMUNITY	Douglas County - Omaha		
TYPE OF WASTE	Residential	Single Family	
	NET WEIGHT AND TYPE OF TRUCK	7.41 tons	Rear Packer
DRIVER OBSERVATIONS			
Material Category	Net Weight (pounds)	% of Material Category	% of Sorted Sample
Cardboard	6.73	8.64%	2.60%
Office Paper	3.45	4.43%	1.33%
Newsprint	17.40	22.33%	6.72%
Magazines	5.06	6.49%	1.95%
Paperboard/Liner Board	10.29	13.21%	3.97%
Mixed Paper	34.98	44.90%	13.50%
TOTAL PAPER FIBERS	77.91		30.07%
PET #1	1.55	5.27%	0.60%
HDPE #2	2.77	9.42%	1.07%
Other Numbered Containers	3.54	12.04%	1.37%
Plastic Film/Wrap/Bags	10.19	34.67%	3.93%
Other Plastics	11.34	38.58%	4.38%
TOTAL PLASTICS	29.39		11.34%
Clear Glass Containers	7.38	35.21%	2.85%
Brown Glass Containers	2.90	13.84%	1.12%
Green Glass Containers	10.53	50.24%	4.06%
Blue Glass Containers	0.00	0.00%	0.00%
Other Glass	0.15	0.72%	0.06%
TOTAL GLASS	20.96		8.09%
Aluminum Cans	1.47	44.41%	0.57%
Tin Cans	1.84	55.59%	0.71%
Other Aluminum	0.00	0.00%	0.00%
Other Tin	0.00	0.00%	0.00%
Other Mixed Metals	0.00	0.00%	0.00%
TOTAL METALS	3.31		1.28%
Food	43.84		16.92%
Diapers	2.72		1.05%
Textiles/Rubber/Leather	62.87		24.27%
Yard Waste	15.88		6.13%
Household Hazardous Waste	0.00		0.00%
Electronic Waste	0.00		0.00%
Dry-Cell Batteries	0.00		0.00%
Misc. C/D Waste	0.00		0.00%
Wood	0.10		0.04%
Empty Aerosol Cans	0.14		0.05%
Non-Distinct Waste	1.97		0.76%
Other Misc. Wastes	0.00		0.00%
TOTAL WEIGHT OF SORTED SAMPLE	259.09		100.00%

# VOLUME DATA

VOLUME DATA			
FACILITY	Pheasant Point Landfill - Omaha		
DAY AND DATE	Wednesday, February 27, 2008		
SAMPLE NUMBER	0227D38.07		
ORIGIN OF WASTE - COUNTY/COMMUNITY	Douglas County - Omaha		
TYPE OF WASTE	Residential	Single Family	
NET WEIGHT AND TYPE OF TRUCK	7.41 tons	Rear Packer	
DRIVER OBSERVATIONS			
Material Category	Volume (cubic feet)	% of Material Category	% of Sorted Sample
Cardboard	0.90	5.08%	1.63%
Office Paper	0.64	3.62%	1.16%
Newsprint	2.71	15.29%	4.91%
Magazines	0.92	5.20%	1.67%
Paperboard/Liner Board	3.97	22.42%	7.20%
Mixed Paper	8.57	48.38%	15.54%
TOTAL PAPER FIBERS	17.72		32.11%
PET #1	0.62	5.23%	1.13%
HDPE #2	1.71	14.30%	3.10%
Other Numbered Containers	1.81	15.10%	3.27%
Plastic Film/Wrap/Bags	4.13	34.49%	7.48%
Other Plastics	3.69	30.88%	6.69%
TOTAL PLASTICS	11.96		21.67%
Clear Glass Containers	0.66	47.17%	1.19%
Brown Glass Containers	0.17	11.86%	0.30%
Green Glass Containers	0.57	40.97%	1.04%
Blue Glass Containers			
Other Glass			
TOTAL GLASS	1.39		2.53%
Aluminum Cans	0.54	60.29%	0.98%
Tin Cans	0.36	39.71%	0.64%
Other Aluminum	0.00	0.00%	0.00%
Other Tin			
Other Mixed Metals			
TOTAL METALS	0.90		1.62%
Food	2.04		3.70%
Diapers	0.28		0.51%
Textiles/Rubber/Leather	17.86		32.37%
Yard Waste	3.02		5.48%
TOTAL VOLUME OF SORTED SAMPLE	55.18		100.00%
SAMPLE NOTES:			

# WEIGHT DATA

FACILITY	Pheasant Point Landfill - Omaha		
DAY AND DATE	Wednesday, February 27, 2008		
SAMPLE NUMBER	0227D38.08		
ORIGIN OF WASTE - COUNTY/COMMUNITY	Douglas County - Omaha		
TYPE OF WASTE	Residential	Single Family	
	NET WEIGHT AND TYPE OF TRUCK	10.06 tons	Rear Packer
DRIVER OBSERVATIONS			
Material Category	Net Weight (pounds)	% of Material Category	% of Sorted Sample
Cardboard	0.00	0.00%	0.00%
Office Paper	6.43	10.48%	3.21%
Newsprint	15.65	25.51%	7.81%
Magazines	4.08	6.65%	2.04%
Paperboard/Liner Board	14.97	24.40%	7.47%
Mixed Paper	20.21	32.95%	10.09%
TOTAL PAPER FIBERS	61.34		30.61%
PET #1	8.13	19.42%	4.06%
HDPE #2	7.52	17.96%	3.75%
Other Numbered Containers	8.22	19.64%	4.10%
Plastic Film/Wrap/Bags	15.30	36.55%	7.64%
Other Plastics	2.69	6.43%	1.34%
TOTAL PLASTICS	41.86		20.89%
Clear Glass Containers	3.82	53.73%	1.91%
Brown Glass Containers	1.28	18.00%	0.64%
Green Glass Containers	2.01	28.27%	1.00%
Blue Glass Containers	0.00	0.00%	0.00%
Other Glass	0.00	0.00%	0.00%
TOTAL GLASS	7.11		3.55%
Aluminum Cans	3.04	27.74%	1.52%
Tin Cans	4.72	43.07%	2.36%
Other Aluminum	0.14	1.28%	0.07%
Other Tin	0.13	1.19%	0.06%
Other Mixed Metals	2.93	26.73%	1.46%
TOTAL METALS	10.96		5.47%
Food	40.53		20.23%
Diapers	10.19		5.09%
Textiles/Rubber/Leather	19.96		9.96%
Yard Waste	0.00		0.00%
Household Hazardous Waste	0.00		0.00%
Electronic Waste	0.00		0.00%
Dry-Cell Batteries	0.00		0.00%
Misc. C/D Waste	0.00		0.00%
Wood	5.65		2.82%
Empty Aerosol Cans	0.36		0.18%
Non-Distinct Waste	2.40		1.20%
Other Misc. Wastes	0.00		0.00%
TOTAL WEIGHT OF SORTED SAMPLE	200.36		100.00%



# VOLUME DATA

FACILITY	Pheasant Point Landfill - Omaha		
DAY AND DATE	Wednesday, February 27, 2008		
SAMPLE NUMBER	0227D38.08		
ORIGIN OF WASTE - COUNTY/COMMUNITY	Douglas County - Omaha		
TYPE OF WASTE	Residential	Single Family	
NET WEIGHT AND TYPE OF TRUCK	10.06 tons	Rear Packer	
DRIVER OBSERVATIONS			
Material Category	Volume (cubic feet)	% of Material Category	% of Sorted Sample
Cardboard	0.00	0.00%	0.00%
Office Paper	1.20	7.91%	2.63%
Newsprint	2.44	16.13%	5.36%
Magazines	0.74	4.92%	1.63%
Paperboard/Liner Board	5.78	38.25%	12.70%
Mixed Paper	4.95	32.78%	10.88%
TOTAL PAPER FIBERS	15.11		33.20%
PET #1	3.28	17.09%	7.20%
HDPE #2	4.64	24.20%	10.20%
Other Numbered Containers	4.19	21.86%	9.22%
Plastic Film/Wrap/Bags	6.19	32.29%	13.61%
Other Plastics	0.88	4.57%	1.93%
TOTAL PLASTICS	19.18		42.16%
Clear Glass Containers	0.34	65.16%	0.75%
Brown Glass Containers	0.07	13.97%	0.16%
Green Glass Containers	0.11	20.87%	0.24%
Blue Glass Containers			
Other Glass			
TOTAL GLASS	0.52		1.15%
Aluminum Cans	1.12	53.99%	2.46%
Tin Cans	0.91	44.11%	2.01%
Other Aluminum	0.04	1.90%	0.09%
Other Tin			
Other Mixed Metals			
TOTAL METALS	2.07		4.55%
Food	1.89		4.15%
Diapers	1.06		2.34%
Textiles/Rubber/Leather	5.67		12.46%
Yard Waste	0.00		0.00%
TOTAL VOLUME OF SORTED SAMPLE	45.51		100.00%
SAMPLE NOTES:			

# WEIGHT DATA

FACILITY	Pheasant Point Landfill - Omaha		
DAY AND DATE	Wednesday, February 27, 2008		
SAMPLE NUMBER	0227D38.09		
ORIGIN OF WASTE - COUNTY/COMMUNITY	Douglas County - Omaha		
TYPE OF WASTE	Commercial	Apartments + Retail	
NET WEIGHT AND TYPE OF TRUCK	5.78 tons	Front Loader	
DRIVER OBSERVATIONS			
Material Category	Net Weight (pounds)	% of Material Category	% of Sorted Sample
Cardboard	21.10	34.73%	7.53%
Office Paper	2.14	3.52%	0.76%
Newsprint	4.47	7.36%	1.59%
Magazines	0.00	0.00%	0.00%
Paperboard/Liner Board	15.26	25.12%	5.44%
Mixed Paper	17.79	29.28%	6.35%
TOTAL PAPER FIBERS	60.76		21.68%
PET #1	7.73	24.63%	2.76%
HDPE #2	4.72	15.04%	1.68%
Other Numbered Containers	5.45	17.36%	1.94%
Plastic Film/Wrap/Bags	6.95	22.14%	2.48%
Other Plastics	6.54	20.83%	2.33%
TOTAL PLASTICS	31.39		11.20%
Clear Glass Containers	4.19	33.76%	1.50%
Brown Glass Containers	7.40	59.63%	2.64%
Green Glass Containers	0.00	0.00%	0.00%
Blue Glass Containers	0.00	0.00%	0.00%
Other Glass	0.82	6.61%	0.29%
TOTAL GLASS	12.41		4.43%
Aluminum Cans	7.36	58.23%	2.63%
Tin Cans	4.78	37.82%	1.71%
Other Aluminum	0.42	3.32%	0.15%
Other Tin	0.00	0.00%	0.00%
Other Mixed Metals	0.08	0.63%	0.03%
TOTAL METALS	12.64		4.51%
Food	90.71		32.37%
Diapers	0.16		0.06%
Textiles/Rubber/Leather	70.86		25.28%
Yard Waste	1.23		0.44%
Household Hazardous Waste	0.00		0.00%
Electronic Waste	0.00		0.00%
Dry-Cell Batteries	0.10		0.04%
Misc. C/D Waste	0.00		0.00%
Wood	0.00		0.00%
Empty Aerosol Cans	0.00		0.00%
Non-Distinct Waste	0.00		0.00%
Other Misc. Wastes	0.00		0.00%
TOTAL WEIGHT OF SORTED SAMPLE	280.26		100.00%

# VOLUME DATA

VOLUME DATA			
FACILITY	Pheasant Point Landfill - Omaha		
DAY AND DATE	Wednesday, February 27, 2008		
SAMPLE NUMBER	0227D38.09		
ORIGIN OF WASTE - COUNTY/COMMUNITY	Douglas County - Omaha		
TYPE OF WASTE	Commercial	Apartments + Retail	
NET WEIGHT AND TYPE OF TRUCK	5.78 tons	Front Loader	
DRIVER OBSERVATIONS			
Material Category	Volume (cubic feet)	% of Material Category	% of Sorted Sample
Cardboard	2.82	19.93%	4.95%
Office Paper	0.40	2.81%	0.70%
Newsprint	0.70	4.91%	1.22%
Magazines	0.00	0.00%	0.00%
Paperboard/Liner Board	5.89	41.58%	10.32%
Mixed Paper	4.36	30.77%	7.64%
TOTAL PAPER FIBERS	14.17		24.83%
PET #1	3.12	22.66%	5.46%
HDPE #2	2.91	21.18%	5.10%
Other Numbered Containers	2.78	20.22%	4.87%
Plastic Film/Wrap/Bags	2.81	20.46%	4.93%
Other Plastics	2.13	15.49%	3.73%
TOTAL PLASTICS	13.76		24.10%
Clear Glass Containers	0.37	46.95%	0.65%
Brown Glass Containers	0.42	53.05%	0.74%
Green Glass Containers	0.00	0.00%	0.00%
Blue Glass Containers			
Other Glass			
TOTAL GLASS	0.80		1.39%
Aluminum Cans	2.71	72.19%	4.74%
Tin Cans	0.92	24.67%	1.62%
Other Aluminum	0.12	3.15%	0.21%
Other Tin			
Other Mixed Metals			
TOTAL METALS	3.75		6.57%
Food	4.22		7.40%
Diapers	0.02		0.03%
Textiles/Rubber/Leather	20.13		35.27%
Yard Waste	0.23		0.41%
TOTAL VOLUME OF SORTED SAMPLE	57.08		100.00%
SAMPLE NOTES:			

# WEIGHT DATA

FACILITY	Pheasant Point Landfill - Omaha		
DAY AND DATE	Wednesday, February 27, 2008		
SAMPLE NUMBER	0227D38.10		
ORIGIN OF WASTE - COUNTY/COMMUNITY	Douglas County - Omaha		
TYPE OF WASTE		Retail + Restaurants	
	Commercial	Nursing Home	
NET WEIGHT AND TYPE OF TRUCK	4.63 tons	Front Loader	
DRIVER OBSERVATIONS			
Material Category	Net Weight (pounds)	% of Material Category	% of Sorted Sample
Cardboard	14.56	21.99%	7.30%
Office Paper	3.98	6.01%	1.99%
Newsprint	8.57	12.95%	4.29%
Magazines	6.05	9.14%	3.03%
Paperboard/Liner Board	11.76	17.76%	5.89%
Mixed Paper	21.28	32.15%	10.66%
TOTAL PAPER FIBERS	66.20		33.17%
PET #1	10.17	26.06%	5.10%
HDPE #2	3.25	8.33%	1.63%
Other Numbered Containers	5.44	13.94%	2.73%
Plastic Film/Wrap/Bags	12.57	32.21%	6.30%
Other Plastics	7.59	19.45%	3.80%
TOTAL PLASTICS	39.02		19.55%
Clear Glass Containers	7.62	50.07%	3.82%
Brown Glass Containers	3.03	19.91%	1.52%
Green Glass Containers	4.36	28.65%	2.18%
Blue Glass Containers	0.00	0.00%	0.00%
Other Glass	0.21	1.38%	0.11%
TOTAL GLASS	15.22		7.63%
Aluminum Cans	4.23	34.64%	2.12%
Tin Cans	2.90	23.75%	1.45%
Other Aluminum	1.51	12.37%	0.76%
Other Tin	0.34	2.78%	0.17%
Other Mixed Metals	3.23	26.45%	1.62%
TOTAL METALS	12.21		6.12%
Food	48.11		24.11%
Diapers	11.81		5.92%
Textiles/Rubber/Leather	4.01		2.01%
Yard Waste	0.00		0.00%
Household Hazardous Waste	0.00		0.00%
Electronic Waste	0.22		0.11%
Dry-Cell Batteries	0.00		0.00%
Misc. C/D Waste	0.00		0.00%
Wood	0.00		0.00%
Empty Aerosol Cans	0.50		0.25%
Non-Distinct Waste	2.26		1.13%
Other Misc. Wastes	0.00		0.00%
TOTAL WEIGHT OF SORTED SAMPLE	199.56		100.00%

# VOLUME DATA

VOLUME DATA			
FACILITY	Pheasant Point Landfill - Omaha		
DAY AND DATE	Wednesday, February 27, 2008		
SAMPLE NUMBER	0227D38.10		
ORIGIN OF WASTE - COUNTY/COMMUNITY	Douglas County - Omaha		
TYPE OF WASTE	Commercial	Retail + Restaurants Nursing Home	
NET WEIGHT AND TYPE OF TRUCK	4.63 tons	Front Loader	
DRIVER OBSERVATIONS			
Material Category	Volume (cubic feet)	% of Material Category	% of Sorted Sample
Cardboard	1.95	13.10%	4.93%
Office Paper	0.74	4.97%	1.87%
Newsprint	1.33	8.97%	3.37%
Magazines	1.10	7.40%	2.79%
Paperboard/Liner Board	4.54	30.51%	11.48%
Mixed Paper	5.22	35.05%	13.18%
TOTAL PAPER FIBERS	14.88		37.61%
PET #1	4.10	24.94%	10.36%
HDPE #2	2.01	12.20%	5.07%
Other Numbered Containers	2.78	16.88%	7.01%
Plastic Film/Wrap/Bags	5.09	30.95%	12.86%
Other Plastics	2.47	15.03%	6.25%
TOTAL PLASTICS	16.44		41.56%
Clear Glass Containers	0.68	62.39%	1.72%
Brown Glass Containers	0.17	15.87%	0.44%
Green Glass Containers	0.24	21.73%	0.60%
Blue Glass Containers			
Other Glass			
TOTAL GLASS	1.09		2.75%
Aluminum Cans	1.56	61.22%	3.93%
Tin Cans	0.56	22.08%	1.42%
Other Aluminum	0.42	16.70%	1.07%
Other Tin			
Other Mixed Metals			
TOTAL METALS	2.54		6.42%
Food	2.24		5.66%
Diapers	1.23		3.12%
Textiles/Rubber/Leather	1.14		2.88%
Yard Waste	0.00		0.00%
TOTAL VOLUME OF SORTED SAMPLE	39.57		100.00%
SAMPLE NOTES:			

# WEIGHT DATA

DAILY SUMMARY INFORMATION			
FACILITY	Pheasant Point Landfill - Omaha		
DAY AND DATE	Thursday, February 28, 2008		
NUMBER OF SAMPLES	12 samples		
TOTAL NET WEIGHT OF SAMPLED LOADS	91.59 tons		
Material Category	Net Weight (pounds)	% of Material Category	% of Sorted Sample
Cardboard	235.51	20.53%	8.23%
Office Paper	166.13	14.48%	5.81%
Newsprint	127.47	11.11%	4.46%
Magazines	97.33	8.49%	3.40%
Paperboard/Liner Board	150.62	13.13%	5.27%
Mixed Paper	369.92	32.25%	12.93%
<b>TOTAL PAPER FIBERS</b>	<b>1,146.98</b>		<b>40.10%</b>
PET #1	94.41	17.05%	3.30%
HDPE #2	57.65	10.41%	2.02%
Other Numbered Containers	107.80	19.47%	3.77%
Plastic Film/Wrap/Bags	225.67	40.76%	7.89%
Other Plastics	68.06	12.29%	2.38%
<b>TOTAL PLASTICS</b>	<b>553.59</b>		<b>19.35%</b>
Clear Glass Containers	62.11	51.10%	2.17%
Brown Glass Containers	28.51	23.46%	1.00%
Green Glass Containers	24.83	20.43%	0.87%
Blue Glass Containers	2.02	1.66%	0.07%
Other Glass	4.08	3.36%	0.14%
<b>TOTAL GLASS</b>	<b>121.55</b>		<b>4.25%</b>
Aluminum Cans	33.10	34.77%	1.16%
Tin Cans	46.86	49.22%	1.64%
Other Aluminum	6.52	6.85%	0.23%
Other Tin	1.98	2.08%	0.07%
Other Mixed Metals	6.74	7.08%	0.24%
<b>TOTAL METALS</b>	<b>95.20</b>		<b>3.33%</b>
Food	402.61		14.07%
Diapers	105.07		3.67%
Textiles/Rubber/Leather	306.02		10.70%
Yard Waste	34.84		1.22%
Household Hazardous Waste	0.00		0.00%
Electronic Waste	3.53		0.12%
Dry-Cell Batteries	0.89		0.03%
Misc. C/D Waste	30.18		1.06%
Wood	28.94		1.01%
Empty Aerosol Cans	4.70		0.16%
Non-Distinct Waste	25.67		0.90%
Other Misc. Wastes	0.78		0.03%
<b>TOTAL WEIGHT OF SORTED SAMPLE</b>	<b>2,860.55</b>		<b>100.00%</b>

# VOLUME DATA

DAILY SUMMARY INFORMATION			
FACILITY	Pheasant Point Landfill - Omaha		
DAY AND DATE	Thursday, February 28, 2008		
NUMBER OF SAMPLES	12 samples		
TOTAL NET WEIGHT OF SAMPLED LOADS	91.59 tons		
Material Category	Volume (cubic feet)	% of Material Category	% of Sorted Sample
Cardboard	31.53	12.67%	4.88%
Office Paper	30.88	12.41%	4.78%
Newsprint	19.86	7.98%	3.07%
Magazines	17.73	7.13%	2.74%
Paperboard/Liner Board	58.15	23.37%	9.00%
Mixed Paper	90.67	36.44%	14.04%
<b>TOTAL PAPER FIBERS</b>	<b>248.81</b>		<b>38.52%</b>
PET #1	38.07	15.72%	5.89%
HDPE #2	35.59	14.69%	5.51%
Other Numbered Containers	55.00	22.71%	8.52%
Plastic Film/Wrap/Bags	91.36	37.72%	14.15%
Other Plastics	22.17	9.15%	3.43%
<b>TOTAL PLASTICS</b>	<b>242.19</b>		<b>37.50%</b>
Clear Glass Containers	5.54	65.06%	0.86%
Brown Glass Containers	1.63	19.10%	0.25%
Green Glass Containers	1.35	15.83%	0.21%
Blue Glass Containers			
Other Glass			
<b>TOTAL GLASS</b>	<b>8.51</b>		<b>1.32%</b>
Aluminum Cans	12.17	52.76%	1.88%
Tin Cans	9.06	39.30%	1.40%
Other Aluminum	1.83	7.94%	0.28%
Other Tin			
Other Mixed Metals			
<b>TOTAL METALS</b>	<b>23.06</b>		<b>3.57%</b>
Food	18.75		2.90%
Diapers	10.97		1.70%
Textiles/Rubber/Leather	86.94		13.46%
Yard Waste	6.64		1.03%
<b>TOTAL VOLUME OF SORTED SAMPLE</b>	<b>645.87</b>		<b>100.00%</b>
<b>SAMPLE NOTES:</b>			

# WEIGHT DATA

FACILITY	Pheasant Point Landfill - Omaha		
DAY AND DATE	Thursday, February 28, 2008		
SAMPLE NUMBER	0228D39.01		
ORIGIN OF WASTE - COUNTY/COMMUNITY	Douglas County - Omaha		
TYPE OF WASTE	Commercial	Offices	
NET WEIGHT AND TYPE OF TRUCK	6.07 tons	Roll-Off	
DRIVER OBSERVATIONS	Toy store warehouse		
Material Category	Net Weight (pounds)	% of Material Category	% of Sorted Sample
Cardboard	87.00	51.02%	35.54%
Office Paper	36.90	21.64%	15.08%
Newsprint	7.51	4.40%	3.07%
Magazines	6.97	4.09%	2.85%
Paperboard/Liner Board	7.06	4.14%	2.88%
Mixed Paper	25.08	14.71%	10.25%
TOTAL PAPER FIBERS	170.52		69.67%
PET #1	16.08	33.26%	6.57%
HDPE #2	0.94	1.94%	0.38%
Other Numbered Containers	8.99	18.59%	3.67%
Plastic Film/Wrap/Bags	15.43	31.91%	6.30%
Other Plastics	6.91	14.29%	2.82%
TOTAL PLASTICS	48.35		19.75%
Clear Glass Containers	0.00	#DIV/0!	0.00%
Brown Glass Containers	0.00	#DIV/0!	0.00%
Green Glass Containers	0.00	#DIV/0!	0.00%
Blue Glass Containers	0.00	#DIV/0!	0.00%
Other Glass	0.00	#DIV/0!	0.00%
TOTAL GLASS	0.00		0.00%
Aluminum Cans	2.64	76.52%	1.08%
Tin Cans	0.74	21.45%	0.30%
Other Aluminum	0.07	2.03%	0.03%
Other Tin	0.00	0.00%	0.00%
Other Mixed Metals	0.00	0.00%	0.00%
TOTAL METALS	3.45		1.41%
Food	9.98		4.08%
Diapers	0.00		0.00%
Textiles/Rubber/Leather	11.56		4.72%
Yard Waste	0.00		0.00%
Household Hazardous Waste	0.00		0.00%
Electronic Waste	0.54		0.22%
Dry-Cell Batteries	0.17		0.07%
Misc. C/D Waste	0.00		0.00%
Wood	0.00		0.00%
Empty Aerosol Cans	0.20		0.08%
Non-Distinct Waste	0.00		0.00%
Other Misc. Wastes	0.00		0.00%
TOTAL WEIGHT OF SORTED SAMPLE	244.77		100.00%



# VOLUME DATA

<b>FACILITY</b>	Pheasant Point Landfill - Omaha		
<b>DAY AND DATE</b>	Thursday, February 28, 2008		
<b>SAMPLE NUMBER</b>	0228D39.01		
<b>ORIGIN OF WASTE - COUNTY/COMMUNITY</b>	Douglas County - Omaha		
<b>TYPE OF WASTE</b>	Commercial	Offices	
<b>NET WEIGHT AND TYPE OF TRUCK</b>	6.07 tons	Roll-Off	
<b>DRIVER OBSERVATIONS</b>	Toy store warehouse		

Material Category	Volume (cubic feet)	% of Material Category	% of Sorted Sample
Cardboard	11.65	39.06%	21.23%
Office Paper	6.86	23.00%	12.50%
Newsprint	1.17	3.92%	2.13%
Magazines	1.27	4.26%	2.31%
Paperboard/Liner Board	2.73	9.14%	4.97%
Mixed Paper	6.15	20.62%	11.21%
<b>TOTAL PAPER FIBERS</b>	<b>29.82</b>		<b>54.36%</b>
PET #1	6.48	32.18%	11.82%
HDPE #2	0.58	2.88%	1.06%
Other Numbered Containers	4.59	22.76%	8.36%
Plastic Film/Wrap/Bags	6.25	31.00%	11.39%
Other Plastics	2.25	11.17%	4.10%
<b>TOTAL PLASTICS</b>	<b>20.15</b>		<b>36.74%</b>
Clear Glass Containers	0.00	#DIV/0!	0.00%
Brown Glass Containers	0.00	#DIV/0!	0.00%
Green Glass Containers	0.00	#DIV/0!	0.00%
Blue Glass Containers			
Other Glass			
<b>TOTAL GLASS</b>	<b>0.00</b>		<b>0.00%</b>
Aluminum Cans	0.97	85.64%	1.77%
Tin Cans	0.14	12.63%	0.26%
Other Aluminum	0.02	1.73%	0.04%
Other Tin			
Other Mixed Metals			
<b>TOTAL METALS</b>	<b>1.13</b>		<b>2.07%</b>
Food	0.46		0.85%
Diapers	0.00		0.00%
Textiles/Rubber/Leather	3.28		5.99%
Yard Waste	0.00		0.00%
<b>TOTAL VOLUME OF SORTED SAMPLE</b>	<b>54.85</b>		<b>100.00%</b>
<b>SAMPLE NOTES:</b>			

# WEIGHT DATA

FACILITY	Pheasant Point Landfill - Omaha		
DAY AND DATE	Thursday, February 28, 2008		
SAMPLE NUMBER	0228D39.02		
ORIGIN OF WASTE - COUNTY/COMMUNITY	Douglas County - Omaha		
TYPE OF WASTE	Residential	Single Family	
NET WEIGHT AND TYPE OF TRUCK	10.49 tons	Rear Packer	
DRIVER OBSERVATIONS			
Material Category	Net Weight (pounds)	% of Material Category	% of Sorted Sample
Cardboard	6.17	9.51%	2.61%
Office Paper	0.27	0.42%	0.11%
Newsprint	6.20	9.56%	2.62%
Magazines	5.24	8.08%	2.22%
Paperboard/Liner Board	12.24	18.87%	5.18%
Mixed Paper	34.75	53.57%	14.71%
TOTAL PAPER FIBERS	64.87		27.45%
PET #1	8.47	20.79%	3.58%
HDPE #2	5.86	14.38%	2.48%
Other Numbered Containers	6.91	16.96%	2.92%
Plastic Film/Wrap/Bags	17.83	43.75%	7.55%
Other Plastics	1.68	4.12%	0.71%
TOTAL PLASTICS	40.75		17.25%
Clear Glass Containers	6.37	86.43%	2.70%
Brown Glass Containers	1.00	13.57%	0.42%
Green Glass Containers	0.00	0.00%	0.00%
Blue Glass Containers	0.00	0.00%	0.00%
Other Glass	0.00	0.00%	0.00%
TOTAL GLASS	7.37		3.12%
Aluminum Cans	4.10	36.00%	1.74%
Tin Cans	5.10	44.78%	2.16%
Other Aluminum	0.96	8.43%	0.41%
Other Tin	0.17	1.49%	0.07%
Other Mixed Metals	1.06	9.31%	0.45%
TOTAL METALS	11.39		4.82%
Food	40.29		17.05%
Diapers	6.55		2.77%
Textiles/Rubber/Leather	44.99		19.04%
Yard Waste	0.00		0.00%
Household Hazardous Waste	0.00		0.00%
Electronic Waste	0.00		0.00%
Dry-Cell Batteries	0.35		0.15%
Misc. C/D Waste	18.65		7.89%
Wood	0.00		0.00%
Empty Aerosol Cans	0.00		0.00%
Non-Distinct Waste	1.08		0.46%
Other Misc. Wastes	0.00		0.00%
TOTAL WEIGHT OF SORTED SAMPLE	236.29		100.00%

# VOLUME DATA

FACILITY	Pheasant Point Landfill - Omaha		
DAY AND DATE	Thursday, February 28, 2008		
SAMPLE NUMBER	0228D39.02		
ORIGIN OF WASTE - COUNTY/COMMUNITY	Douglas County - Omaha		
TYPE OF WASTE	Residential	Single Family	
NET WEIGHT AND TYPE OF TRUCK	10.49 tons	Rear Packer	
DRIVER OBSERVATIONS			
Material Category	Volume (cubic feet)	% of Material Category	% of Sorted Sample
Cardboard	0.83	5.15%	1.56%
Office Paper	0.05	0.31%	0.09%
Newsprint	0.97	6.02%	1.82%
Magazines	0.95	5.95%	1.80%
Paperboard/Liner Board	4.73	29.46%	8.90%
Mixed Paper	8.52	53.10%	16.04%
TOTAL PAPER FIBERS	16.04		30.21%
PET #1	3.42	18.64%	6.43%
HDPE #2	3.62	19.74%	6.81%
Other Numbered Containers	3.53	19.24%	6.64%
Plastic Film/Wrap/Bags	7.22	39.39%	13.60%
Other Plastics	0.55	2.99%	1.03%
TOTAL PLASTICS	18.32		34.51%
Clear Glass Containers	0.57	90.87%	1.07%
Brown Glass Containers	0.06	9.13%	0.11%
Green Glass Containers	0.00	0.00%	0.00%
Blue Glass Containers			
Other Glass			
TOTAL GLASS	0.62		1.18%
Aluminum Cans	1.51	54.55%	2.84%
Tin Cans	0.99	35.70%	1.86%
Other Aluminum	0.27	9.76%	0.51%
Other Tin			
Other Mixed Metals			
TOTAL METALS	2.76		5.20%
Food	1.88		3.53%
Diapers	0.68		1.29%
Textiles/Rubber/Leather	12.78		24.07%
Yard Waste	0.00		0.00%
TOTAL VOLUME OF SORTED SAMPLE	53.09		100.00%
SAMPLE NOTES:			

# WEIGHT DATA

FACILITY	Pheasant Point Landfill - Omaha		
DAY AND DATE	Thursday, February 28, 2008		
SAMPLE NUMBER	0228D39.03		
ORIGIN OF WASTE - COUNTY/COMMUNITY	Douglas County - Omaha		
TYPE OF WASTE	Residential	Single Family	
NET WEIGHT AND TYPE OF TRUCK	5.09 tons	Rear Packer	
DRIVER OBSERVATIONS			
Material Category	Net Weight (pounds)	% of Material Category	% of Sorted Sample
Cardboard	0.00	0.00%	0.00%
Office Paper	1.12	1.48%	0.53%
Newsprint	34.08	44.95%	16.23%
Magazines	9.75	12.86%	4.64%
Paperboard/Liner Board	15.26	20.13%	7.27%
Mixed Paper	15.60	20.58%	7.43%
TOTAL PAPER FIBERS	75.81		36.10%
PET #1	11.86	19.71%	5.65%
HDPE #2	12.80	21.28%	6.10%
Other Numbered Containers	10.25	17.04%	4.88%
Plastic Film/Wrap/Bags	13.81	22.96%	6.58%
Other Plastics	11.44	19.02%	5.45%
TOTAL PLASTICS	60.16		28.65%
Clear Glass Containers	4.01	56.88%	1.91%
Brown Glass Containers	3.04	43.12%	1.45%
Green Glass Containers	0.00	0.00%	0.00%
Blue Glass Containers	0.00	0.00%	0.00%
Other Glass	0.00	0.00%	0.00%
TOTAL GLASS	7.05		3.36%
Aluminum Cans	2.89	47.53%	1.38%
Tin Cans	2.82	46.38%	1.34%
Other Aluminum	0.37	6.09%	0.18%
Other Tin	0.00	0.00%	0.00%
Other Mixed Metals	0.00	0.00%	0.00%
TOTAL METALS	6.08		2.90%
Food	29.32		13.96%
Diapers	0.00		0.00%
Textiles/Rubber/Leather	24.76		11.79%
Yard Waste	0.23		0.11%
Household Hazardous Waste	0.00		0.00%
Electronic Waste	1.70		0.81%
Dry-Cell Batteries	0.00		0.00%
Misc. C/D Waste	0.00		0.00%
Wood	0.00		0.00%
Empty Aerosol Cans	1.38		0.66%
Non-Distinct Waste	3.50		1.67%
Other Misc. Wastes	0.00		0.00%
TOTAL WEIGHT OF SORTED SAMPLE	209.99		100.00%

# VOLUME DATA

<b>FACILITY</b>	Pheasant Point Landfill - Omaha		
<b>DAY AND DATE</b>	Thursday, February 28, 2008		
<b>SAMPLE NUMBER</b>	0228D39.03		
<b>ORIGIN OF WASTE - COUNTY/COMMUNITY</b>	Douglas County - Omaha		
<b>TYPE OF WASTE</b>	Residential	Single Family	
<b>NET WEIGHT AND TYPE OF TRUCK</b>	5.09 tons	Rear Packer	
<b>DRIVER OBSERVATIONS</b>			
<b>Material Category</b>	<b>Volume (cubic feet)</b>	<b>% of Material Category</b>	<b>% of Sorted Sample</b>
Cardboard	0.00	0.00%	0.00%
Office Paper	0.21	1.22%	0.38%
Newsprint	5.31	31.21%	9.66%
Magazines	1.78	10.44%	3.23%
Paperboard/Liner Board	5.89	34.64%	10.73%
Mixed Paper	3.82	22.48%	6.96%
<b>TOTAL PAPER FIBERS</b>	<b>17.01</b>		<b>30.97%</b>
PET #1	4.78	17.56%	8.71%
HDPE #2	7.90	29.02%	14.39%
Other Numbered Containers	5.23	19.20%	9.52%
Plastic Film/Wrap/Bags	5.59	20.53%	10.18%
Other Plastics	3.73	13.68%	6.78%
<b>TOTAL PLASTICS</b>	<b>27.23</b>		<b>49.58%</b>
Clear Glass Containers	0.36	67.34%	0.65%
Brown Glass Containers	0.17	32.66%	0.32%
Green Glass Containers	0.00	0.00%	0.00%
Blue Glass Containers			
Other Glass			
<b>TOTAL GLASS</b>	<b>0.53</b>		<b>0.97%</b>
Aluminum Cans	1.06	62.07%	1.93%
Tin Cans	0.55	31.86%	0.99%
Other Aluminum	0.10	6.07%	0.19%
Other Tin			
Other Mixed Metals			
<b>TOTAL METALS</b>	<b>1.71</b>		<b>3.12%</b>
Food	1.37		2.49%
Diapers	0.00		0.00%
Textiles/Rubber/Leather	7.03		12.81%
Yard Waste	0.04		0.08%
<b>TOTAL VOLUME OF SORTED SAMPLE</b>	<b>54.92</b>		<b>100.00%</b>
<b>SAMPLE NOTES:</b>			

# WEIGHT DATA

FACILITY	Pheasant Point Landfill - Omaha		
DAY AND DATE	Thursday, February 28, 2008		
SAMPLE NUMBER	0228D39.04		
ORIGIN OF WASTE - COUNTY/COMMUNITY	Douglas County - Omaha		
TYPE OF WASTE	Residential	Single Family	
	NET WEIGHT AND TYPE OF TRUCK	4.26 tons	Rear Packer
DRIVER OBSERVATIONS			
Material Category	Net Weight (pounds)	% of Material Category	% of Sorted Sample
Cardboard	2.54	3.34%	1.02%
Office Paper	2.07	2.72%	0.83%
Newsprint	8.08	10.63%	3.23%
Magazines	8.89	11.69%	3.56%
Paperboard/Liner Board	18.47	24.29%	7.39%
Mixed Paper	35.98	47.32%	14.41%
TOTAL PAPER FIBERS	76.03		30.44%
PET #1	4.57	11.87%	1.83%
HDPE #2	4.35	11.30%	1.74%
Other Numbered Containers	5.19	13.48%	2.08%
Plastic Film/Wrap/Bags	19.70	51.16%	7.89%
Other Plastics	4.70	12.20%	1.88%
TOTAL PLASTICS	38.51		15.42%
Clear Glass Containers	14.54	47.83%	5.82%
Brown Glass Containers	8.12	26.71%	3.25%
Green Glass Containers	7.74	25.46%	3.10%
Blue Glass Containers	0.00	0.00%	0.00%
Other Glass	0.00	0.00%	0.00%
TOTAL GLASS	30.40		12.17%
Aluminum Cans	2.29	24.81%	0.92%
Tin Cans	4.75	51.46%	1.90%
Other Aluminum	1.36	14.73%	0.54%
Other Tin	0.83	8.99%	0.33%
Other Mixed Metals	0.00	0.00%	0.00%
TOTAL METALS	9.23		3.70%
Food	40.40		16.17%
Diapers	13.57		5.43%
Textiles/Rubber/Leather	13.23		5.30%
Yard Waste	10.25		4.10%
Household Hazardous Waste	0.00		0.00%
Electronic Waste	0.00		0.00%
Dry-Cell Batteries	0.32		0.13%
Misc. C/D Waste	11.53		4.62%
Wood	0.00		0.00%
Empty Aerosol Cans	0.24		0.10%
Non-Distinct Waste	6.06		2.43%
Other Misc. Wastes	0.00		0.00%
TOTAL WEIGHT OF SORTED SAMPLE	249.77		100.00%

# VOLUME DATA

FACILITY	Pheasant Point Landfill - Omaha		
DAY AND DATE	Thursday, February 28, 2008		
SAMPLE NUMBER	0228D39.04		
ORIGIN OF WASTE - COUNTY/COMMUNITY	Douglas County - Omaha		
TYPE OF WASTE	Residential	Single Family	
NET WEIGHT AND TYPE OF TRUCK	4.26 tons	Rear Packer	
DRIVER OBSERVATIONS			
Material Category	Volume (cubic feet)	% of Material Category	% of Sorted Sample
Cardboard	0.34	1.74%	0.69%
Office Paper	0.38	1.97%	0.78%
Newsprint	1.26	6.44%	2.54%
Magazines	1.62	8.28%	3.27%
Paperboard/Liner Board	7.13	36.47%	14.39%
Mixed Paper	8.82	45.10%	17.79%
TOTAL PAPER FIBERS	19.55		39.45%
PET #1	1.84	11.05%	3.72%
HDPE #2	2.69	16.10%	5.42%
Other Numbered Containers	2.65	15.87%	5.34%
Plastic Film/Wrap/Bags	7.98	47.81%	16.09%
Other Plastics	1.53	9.18%	3.09%
TOTAL PLASTICS	16.68		33.66%
Clear Glass Containers	1.30	59.48%	2.61%
Brown Glass Containers	0.46	21.25%	0.93%
Green Glass Containers	0.42	19.28%	0.85%
Blue Glass Containers			
Other Glass			
TOTAL GLASS	2.18		4.40%
Aluminum Cans	0.84	39.29%	1.70%
Tin Cans	0.92	42.88%	1.85%
Other Aluminum	0.38	17.83%	0.77%
Other Tin			
Other Mixed Metals			
TOTAL METALS	2.14		4.32%
Food	1.88		3.80%
Diapers	1.42		2.86%
Textiles/Rubber/Leather	3.76		7.58%
Yard Waste	1.95		3.94%
TOTAL VOLUME OF SORTED SAMPLE	49.57		100.00%
SAMPLE NOTES:			

# WEIGHT DATA

FACILITY	Pheasant Point Landfill - Omaha		
DAY AND DATE	Thursday, February 28, 2008		
SAMPLE NUMBER	0228D39.05		
ORIGIN OF WASTE - COUNTY/COMMUNITY	Douglas County - Omaha		
TYPE OF WASTE	Residential	Single Family	
NET WEIGHT AND TYPE OF TRUCK	10.55 tons	Rear Packer	
DRIVER OBSERVATIONS			
Material Category	Net Weight (pounds)	% of Material Category	% of Sorted Sample
Cardboard	4.52	4.47%	1.79%
Office Paper	22.44	22.20%	8.88%
Newsprint	4.14	4.10%	1.64%
Magazines	16.66	16.48%	6.59%
Paperboard/Liner Board	21.97	21.73%	8.69%
Mixed Paper	31.36	31.02%	12.41%
TOTAL PAPER FIBERS	101.09		39.99%
PET #1	13.70	23.90%	5.42%
HDPE #2	5.61	9.79%	2.22%
Other Numbered Containers	8.00	13.96%	3.16%
Plastic Film/Wrap/Bags	22.78	39.74%	9.01%
Other Plastics	7.23	12.61%	2.86%
TOTAL PLASTICS	57.32		22.68%
Clear Glass Containers	7.11	49.79%	2.81%
Brown Glass Containers	3.78	26.47%	1.50%
Green Glass Containers	3.26	22.83%	1.29%
Blue Glass Containers	0.00	0.00%	0.00%
Other Glass	0.13	0.91%	0.05%
TOTAL GLASS	14.28		5.65%
Aluminum Cans	2.61	37.34%	1.03%
Tin Cans	0.87	12.45%	0.34%
Other Aluminum	0.45	6.44%	0.18%
Other Tin	0.00	0.00%	0.00%
Other Mixed Metals	3.06	43.78%	1.21%
TOTAL METALS	6.99		2.77%
Food	35.94		14.22%
Diapers	3.49		1.38%
Textiles/Rubber/Leather	22.34		8.84%
Yard Waste	8.66		3.43%
Household Hazardous Waste	0.00		0.00%
Electronic Waste	0.33		0.13%
Dry-Cell Batteries	0.00		0.00%
Misc. C/D Waste	0.00		0.00%
Wood	0.58		0.23%
Empty Aerosol Cans	0.67		0.27%
Non-Distinct Waste	1.08		0.43%
Other Misc. Wastes	0.00		0.00%
TOTAL WEIGHT OF SORTED SAMPLE	252.77		100.00%



# VOLUME DATA

FACILITY	Pheasant Point Landfill - Omaha		
DAY AND DATE	Thursday, February 28, 2008		
SAMPLE NUMBER	0228D39.05		
ORIGIN OF WASTE - COUNTY/COMMUNITY	Douglas County - Omaha		
TYPE OF WASTE	Residential	Single Family	
NET WEIGHT AND TYPE OF TRUCK	10.55 tons	Rear Packer	
DRIVER OBSERVATIONS			
Material Category	Volume (cubic feet)	% of Material Category	% of Sorted Sample
Cardboard	0.61	2.46%	0.98%
Office Paper	4.17	16.94%	6.77%
Newsprint	0.64	2.62%	1.05%
Magazines	3.03	12.32%	4.93%
Paperboard/Liner Board	8.48	34.45%	13.77%
Mixed Paper	7.69	31.21%	12.48%
TOTAL PAPER FIBERS	24.62		39.98%
PET #1	5.52	22.41%	8.97%
HDPE #2	3.46	14.05%	5.62%
Other Numbered Containers	4.08	16.56%	6.63%
Plastic Film/Wrap/Bags	9.22	37.42%	14.98%
Other Plastics	2.36	9.56%	3.82%
TOTAL PLASTICS	24.65		40.02%
Clear Glass Containers	0.63	61.76%	1.03%
Brown Glass Containers	0.22	21.00%	0.35%
Green Glass Containers	0.18	17.24%	0.29%
Blue Glass Containers			
Other Glass			
TOTAL GLASS	1.03		1.67%
Aluminum Cans	0.96	76.51%	1.56%
Tin Cans	0.17	13.42%	0.27%
Other Aluminum	0.13	10.08%	0.21%
Other Tin			
Other Mixed Metals			
TOTAL METALS	1.25		2.04%
Food	1.67		2.72%
Diapers	0.36		0.59%
Textiles/Rubber/Leather	6.35		10.31%
Yard Waste	1.65		2.68%
TOTAL VOLUME OF SORTED SAMPLE	61.59		100.00%
SAMPLE NOTES:			

# WEIGHT DATA

FACILITY	Pheasant Point Landfill - Omaha		
DAY AND DATE	Thursday, February 28, 2008		
SAMPLE NUMBER	0228D39.06		
ORIGIN OF WASTE - COUNTY/COMMUNITY	Douglas County - Omaha		
TYPE OF WASTE	Residential	Single Family	
NET WEIGHT AND TYPE OF TRUCK	11.74 tons	Rear Packer	
DRIVER OBSERVATIONS			
Material Category	Net Weight (pounds)	% of Material Category	% of Sorted Sample
Cardboard	12.88	24.59%	5.39%
Office Paper	1.94	3.70%	0.81%
Newsprint	0.96	1.83%	0.40%
Magazines	5.06	9.66%	2.12%
Paperboard/Liner Board	9.69	18.50%	4.05%
Mixed Paper	21.85	41.71%	9.14%
TOTAL PAPER FIBERS	52.38		21.91%
PET #1	3.03	11.05%	1.27%
HDPE #2	5.42	19.77%	2.27%
Other Numbered Containers	4.20	15.32%	1.76%
Plastic Film/Wrap/Bags	13.99	51.02%	5.85%
Other Plastics	0.78	2.84%	0.33%
TOTAL PLASTICS	27.42		11.47%
Clear Glass Containers	2.18	23.44%	0.91%
Brown Glass Containers	3.39	36.45%	1.42%
Green Glass Containers	1.71	18.39%	0.72%
Blue Glass Containers	2.02	21.72%	0.84%
Other Glass	0.00	0.00%	0.00%
TOTAL GLASS	9.30		3.89%
Aluminum Cans	1.22	29.47%	0.51%
Tin Cans	2.61	63.04%	1.09%
Other Aluminum	0.20	4.83%	0.08%
Other Tin	0.11	2.66%	0.05%
Other Mixed Metals	0.00	0.00%	0.00%
TOTAL METALS	4.14		1.73%
Food	32.73		13.69%
Diapers	9.17		3.84%
Textiles/Rubber/Leather	75.41		31.54%
Yard Waste	0.00		0.00%
Household Hazardous Waste	0.00		0.00%
Electronic Waste	0.00		0.00%
Dry-Cell Batteries	0.05		0.02%
Misc. C/D Waste	0.00		0.00%
Wood	23.75		9.93%
Empty Aerosol Cans	0.30		0.13%
Non-Distinct Waste	4.44		1.86%
Other Misc. Wastes	0.00		0.00%
TOTAL WEIGHT OF SORTED SAMPLE	239.09		100.00%

# VOLUME DATA

VOLUME DATA			
FACILITY	Pheasant Point Landfill - Omaha		
DAY AND DATE	Thursday, February 28, 2008		
SAMPLE NUMBER	0228D39.06		
ORIGIN OF WASTE - COUNTY/COMMUNITY	Douglas County - Omaha		
TYPE OF WASTE	Residential	Single Family	
NET WEIGHT AND TYPE OF TRUCK	11.74 tons	Rear Packer	
DRIVER OBSERVATIONS			
Material Category	Volume (cubic feet)	% of Material Category	% of Sorted Sample
Cardboard	1.72	14.07%	3.43%
Office Paper	0.36	2.94%	0.72%
Newsprint	0.15	1.22%	0.30%
Magazines	0.92	7.52%	1.83%
Paperboard/Liner Board	3.74	30.53%	7.44%
Mixed Paper	5.36	43.71%	10.65%
TOTAL PAPER FIBERS	12.25		24.37%
PET #1	1.22	9.67%	2.43%
HDPE #2	3.35	26.49%	6.65%
Other Numbered Containers	2.14	16.97%	4.26%
Plastic Film/Wrap/Bags	5.66	44.85%	11.27%
Other Plastics	0.25	2.01%	0.51%
TOTAL PLASTICS	12.63		25.12%
Clear Glass Containers	0.19	40.45%	0.39%
Brown Glass Containers	0.19	40.24%	0.38%
Green Glass Containers	0.09	19.32%	0.18%
Blue Glass Containers			
Other Glass			
TOTAL GLASS	0.48		0.96%
Aluminum Cans	0.45	44.43%	0.89%
Tin Cans	0.50	50.01%	1.00%
Other Aluminum	0.06	5.56%	0.11%
Other Tin			
Other Mixed Metals			
TOTAL METALS	1.01		2.01%
Food	1.52		3.03%
Diapers	0.96		1.90%
Textiles/Rubber/Leather	21.42		42.61%
Yard Waste	0.00		0.00%
TOTAL VOLUME OF SORTED SAMPLE	50.28		100.00%
SAMPLE NOTES:			

# WEIGHT DATA

FACILITY	Pheasant Point Landfill - Omaha		
DAY AND DATE	Thursday, February 28, 2008		
SAMPLE NUMBER	0228D39.07		
ORIGIN OF WASTE - COUNTY/COMMUNITY	Douglas County - Omaha		
TYPE OF WASTE	Residential	Single Family	
	NET WEIGHT AND TYPE OF TRUCK	13.02 tons	Rear Packer
DRIVER OBSERVATIONS			
Material Category	Net Weight (pounds)	% of Material Category	% of Sorted Sample
Cardboard	1.38	1.30%	0.53%
Office Paper	15.86	14.90%	6.07%
Newsprint	9.47	8.90%	3.63%
Magazines	19.04	17.89%	7.29%
Paperboard/Liner Board	15.54	14.60%	5.95%
Mixed Paper	45.16	42.42%	17.30%
TOTAL PAPER FIBERS	106.45		40.77%
PET #1	3.28	6.19%	1.26%
HDPE #2	4.51	8.51%	1.73%
Other Numbered Containers	9.66	18.23%	3.70%
Plastic Film/Wrap/Bags	30.88	58.26%	11.83%
Other Plastics	4.67	8.81%	1.79%
TOTAL PLASTICS	53.00		20.30%
Clear Glass Containers	9.29	41.33%	3.56%
Brown Glass Containers	2.03	9.03%	0.78%
Green Glass Containers	10.44	46.44%	4.00%
Blue Glass Containers	0.00	0.00%	0.00%
Other Glass	0.72	3.20%	0.28%
TOTAL GLASS	22.48		8.61%
Aluminum Cans	3.10	35.84%	1.19%
Tin Cans	3.59	41.50%	1.38%
Other Aluminum	0.24	2.77%	0.09%
Other Tin	0.23	2.66%	0.09%
Other Mixed Metals	1.49	17.23%	0.57%
TOTAL METALS	8.65		3.31%
Food	22.71		8.70%
Diapers	21.66		8.30%
Textiles/Rubber/Leather	17.75		6.80%
Yard Waste	4.98		1.91%
Household Hazardous Waste	0.00		0.00%
Electronic Waste	0.35		0.13%
Dry-Cell Batteries	0.00		0.00%
Misc. C/D Waste	0.00		0.00%
Wood	1.50		0.57%
Empty Aerosol Cans	0.46		0.18%
Non-Distinct Waste	1.08		0.41%
Other Misc. Wastes	0.00		0.00%
TOTAL WEIGHT OF SORTED SAMPLE	261.07		100.00%

# VOLUME DATA

FACILITY	Pheasant Point Landfill - Omaha		
DAY AND DATE	Thursday, February 28, 2008		
SAMPLE NUMBER	0228D39.07		
ORIGIN OF WASTE - COUNTY/COMMUNITY	Douglas County - Omaha		
TYPE OF WASTE	Residential	Single Family	
NET WEIGHT AND TYPE OF TRUCK	13.02 tons	Rear Packer	
DRIVER OBSERVATIONS			
Material Category	Volume (cubic feet)	% of Material Category	% of Sorted Sample
Cardboard	0.18	0.73%	0.30%
Office Paper	2.95	11.72%	4.84%
Newsprint	1.48	5.87%	2.42%
Magazines	3.47	13.79%	5.69%
Paperboard/Liner Board	6.00	23.86%	9.85%
Mixed Paper	11.07	44.02%	18.17%
TOTAL PAPER FIBERS	25.14		41.27%
PET #1	1.32	5.74%	2.17%
HDPE #2	2.78	12.07%	4.57%
Other Numbered Containers	4.93	21.37%	8.09%
Plastic Film/Wrap/Bags	12.50	54.22%	20.52%
Other Plastics	1.52	6.60%	2.50%
TOTAL PLASTICS	23.06		37.85%
Clear Glass Containers	0.83	54.83%	1.36%
Brown Glass Containers	0.12	7.66%	0.19%
Green Glass Containers	0.57	37.51%	0.93%
Blue Glass Containers			
Other Glass			
TOTAL GLASS	1.51		2.48%
Aluminum Cans	1.14	59.94%	1.87%
Tin Cans	0.69	36.52%	1.14%
Other Aluminum	0.07	3.55%	0.11%
Other Tin			
Other Mixed Metals			
TOTAL METALS	1.90		3.12%
Food	1.06		1.74%
Diapers	2.26		3.71%
Textiles/Rubber/Leather	5.04		8.28%
Yard Waste	0.95		1.56%
TOTAL VOLUME OF SORTED SAMPLE	60.92		100.00%
SAMPLE NOTES:			

# WEIGHT DATA

FACILITY	Pheasant Point Landfill - Omaha		
DAY AND DATE	Thursday, February 28, 2008		
SAMPLE NUMBER	0228D39.08		
ORIGIN OF WASTE - COUNTY/COMMUNITY	Douglas County - Omaha		
TYPE OF WASTE	Residential	Single Family	
	NET WEIGHT AND TYPE OF TRUCK	4.56 tons	Side Loader
DRIVER OBSERVATIONS	Collected anything left at the curb		
Material Category	Net Weight (pounds)	% of Material Category	% of Sorted Sample
Cardboard	5.67	7.17%	2.76%
Office Paper	3.30	4.17%	1.61%
Newsprint	13.99	17.69%	6.82%
Magazines	9.96	12.59%	4.86%
Paperboard/Liner Board	17.21	21.76%	8.39%
Mixed Paper	28.95	36.61%	14.12%
TOTAL PAPER FIBERS	79.08		38.56%
PET #1	7.44	19.99%	3.63%
HDPE #2	4.83	12.98%	2.35%
Other Numbered Containers	9.92	26.66%	4.84%
Plastic Film/Wrap/Bags	6.82	18.33%	3.33%
Other Plastics	8.20	22.04%	4.00%
TOTAL PLASTICS	37.21		18.14%
Clear Glass Containers	8.41	54.40%	4.10%
Brown Glass Containers	5.44	35.19%	2.65%
Green Glass Containers	0.00	0.00%	0.00%
Blue Glass Containers	0.00	0.00%	0.00%
Other Glass	1.61	10.41%	0.78%
TOTAL GLASS	15.46		7.54%
Aluminum Cans	3.99	49.63%	1.95%
Tin Cans	2.40	29.85%	1.17%
Other Aluminum	0.98	12.19%	0.48%
Other Tin	0.00	0.00%	0.00%
Other Mixed Metals	0.67	8.33%	0.33%
TOTAL METALS	8.04		3.92%
Food	40.15		19.58%
Diapers	7.90		3.85%
Textiles/Rubber/Leather	11.15		5.44%
Yard Waste	2.38		1.16%
Household Hazardous Waste	0.00		0.00%
Electronic Waste	0.00		0.00%
Dry-Cell Batteries	0.00		0.00%
Misc. C/D Waste	0.00		0.00%
Wood	0.00		0.00%
Empty Aerosol Cans	0.39		0.19%
Non-Distinct Waste	3.34		1.63%
Other Misc. Wastes	0.00		0.00%
TOTAL WEIGHT OF SORTED SAMPLE	205.10		100.00%

# VOLUME DATA

VOLUME DATA			
FACILITY	Pheasant Point Landfill - Omaha		
DAY AND DATE	Thursday, February 28, 2008		
SAMPLE NUMBER	0228D39.08		
ORIGIN OF WASTE - COUNTY/COMMUNITY	Douglas County - Omaha		
TYPE OF WASTE	Residential	Single Family	
NET WEIGHT AND TYPE OF TRUCK	4.56 tons	Side Loader	
DRIVER OBSERVATIONS	Collected anything left at the curb		
Material Category	Volume (cubic feet)	% of Material Category	% of Sorted Sample
Cardboard	0.76	3.97%	1.68%
Office Paper	0.61	3.21%	1.36%
Newsprint	2.18	11.41%	4.83%
Magazines	1.81	9.50%	4.02%
Paperboard/Liner Board	6.64	34.78%	14.71%
Mixed Paper	7.10	37.14%	15.71%
TOTAL PAPER FIBERS	19.11		42.31%
PET #1	3.00	18.21%	6.64%
HDPE #2	2.98	18.10%	6.60%
Other Numbered Containers	5.06	30.72%	11.21%
Plastic Film/Wrap/Bags	2.76	16.76%	6.11%
Other Plastics	2.67	16.21%	5.91%
TOTAL PLASTICS	16.47		36.48%
Clear Glass Containers	0.75	70.73%	1.66%
Brown Glass Containers	0.31	29.27%	0.69%
Green Glass Containers	0.00	0.00%	0.00%
Blue Glass Containers			
Other Glass			
TOTAL GLASS	1.06		2.35%
Aluminum Cans	1.47	66.48%	3.25%
Tin Cans	0.46	21.04%	1.03%
Other Aluminum	0.28	12.48%	0.61%
Other Tin			
Other Mixed Metals			
TOTAL METALS	2.21		4.89%
Food	1.87		4.14%
Diapers	0.82		1.83%
Textiles/Rubber/Leather	3.17		7.01%
Yard Waste	0.45		1.00%
TOTAL VOLUME OF SORTED SAMPLE	45.16		100.00%
SAMPLE NOTES:			

# WEIGHT DATA

FACILITY	Pheasant Point Landfill - Omaha		
DAY AND DATE	Thursday, February 28, 2008		
SAMPLE NUMBER	0228D39.09		
ORIGIN OF WASTE - COUNTY/COMMUNITY	Douglas County - Omaha		
TYPE OF WASTE	Commercial	Offices + Restaurants	
NET WEIGHT AND TYPE OF TRUCK	3.75 tons	Rear Packer	
DRIVER OBSERVATIONS			
Material Category	Net Weight (pounds)	% of Material Category	% of Sorted Sample
Cardboard	22.07	14.93%	8.73%
Office Paper	57.25	38.73%	22.65%
Newsprint	25.04	16.94%	9.91%
Magazines	2.42	1.64%	0.96%
Paperboard/Liner Board	5.54	3.75%	2.19%
Mixed Paper	35.50	24.02%	14.04%
TOTAL PAPER FIBERS	147.82		58.48%
PET #1	7.63	15.40%	3.02%
HDPE #2	2.76	5.57%	1.09%
Other Numbered Containers	11.00	22.20%	4.35%
Plastic Film/Wrap/Bags	25.30	51.06%	10.01%
Other Plastics	2.86	5.77%	1.13%
TOTAL PLASTICS	49.55		19.60%
Clear Glass Containers	1.86	52.10%	0.74%
Brown Glass Containers	1.71	47.90%	0.68%
Green Glass Containers	0.00	0.00%	0.00%
Blue Glass Containers	0.00	0.00%	0.00%
Other Glass	0.00	0.00%	0.00%
TOTAL GLASS	3.57		1.41%
Aluminum Cans	3.80	37.62%	1.50%
Tin Cans	5.07	50.20%	2.01%
Other Aluminum	0.80	7.92%	0.32%
Other Tin	0.43	4.26%	0.17%
Other Mixed Metals	0.00	0.00%	0.00%
TOTAL METALS	10.10		4.00%
Food	6.07		2.40%
Diapers	0.00		0.00%
Textiles/Rubber/Leather	33.56		13.28%
Yard Waste	0.00		0.00%
Household Hazardous Waste	0.00		0.00%
Electronic Waste	0.00		0.00%
Dry-Cell Batteries	0.00		0.00%
Misc. C/D Waste	0.00		0.00%
Wood	0.00		0.00%
Empty Aerosol Cans	0.00		0.00%
Non-Distinct Waste	2.09		0.83%
Other Misc. Wastes	0.00		0.00%
TOTAL WEIGHT OF SORTED SAMPLE	252.76		100.00%



# VOLUME DATA

<b>FACILITY</b>	Pheasant Point Landfill - Omaha		
<b>DAY AND DATE</b>	Thursday, February 28, 2008		
<b>SAMPLE NUMBER</b>	0228D39.09		
<b>ORIGIN OF WASTE - COUNTY/COMMUNITY</b>	Douglas County - Omaha		
<b>TYPE OF WASTE</b>	Commercial	Offices + Restaurants	
<b>NET WEIGHT AND TYPE OF TRUCK</b>	3.75 tons	Rear Packer	
<b>DRIVER OBSERVATIONS</b>			
<b>Material Category</b>	<b>Volume (cubic feet)</b>	<b>% of Material Category</b>	<b>% of Sorted Sample</b>
Cardboard	2.95	10.27%	4.69%
Office Paper	10.64	36.98%	16.88%
Newsprint	3.90	13.55%	6.19%
Magazines	0.44	1.53%	0.70%
Paperboard/Liner Board	2.14	7.43%	3.39%
Mixed Paper	8.70	30.24%	13.81%
<b>TOTAL PAPER FIBERS</b>	<b>28.78</b>		<b>45.66%</b>
PET #1	3.08	14.27%	4.88%
HDPE #2	1.70	7.90%	2.70%
Other Numbered Containers	5.61	26.02%	8.90%
Plastic Film/Wrap/Bags	10.24	47.49%	16.25%
Other Plastics	0.93	4.32%	1.48%
<b>TOTAL PLASTICS</b>	<b>21.57</b>		<b>34.22%</b>
Clear Glass Containers	0.17	62.97%	0.26%
Brown Glass Containers	0.10	37.03%	0.15%
Green Glass Containers	0.00	0.00%	0.00%
Blue Glass Containers			
Other Glass			
<b>TOTAL GLASS</b>	<b>0.26</b>		<b>0.42%</b>
Aluminum Cans	1.40	53.68%	2.22%
Tin Cans	0.98	37.68%	1.56%
Other Aluminum	0.22	8.63%	0.36%
Other Tin			
Other Mixed Metals			
<b>TOTAL METALS</b>	<b>2.60</b>		<b>4.13%</b>
Food	0.28		0.45%
Diapers	0.00		0.00%
Textiles/Rubber/Leather	9.53		15.13%
Yard Waste	0.00		0.00%
<b>TOTAL VOLUME OF SORTED SAMPLE</b>	<b>63.03</b>		<b>100.00%</b>
<b>SAMPLE NOTES:</b>			

# WEIGHT DATA

FACILITY	Pheasant Point Landfill - Omaha		
DAY AND DATE	Thursday, February 28, 2008		
SAMPLE NUMBER	0228D39.10		
ORIGIN OF WASTE - COUNTY/COMMUNITY	Douglas County - Omaha		
TYPE OF WASTE		Apartments	
	Commercial	Retail + Restaurants	
NET WEIGHT AND TYPE OF TRUCK	5.79 tons	Rear Packer	
DRIVER OBSERVATIONS			
Material Category	Net Weight (pounds)	% of Material Category	% of Sorted Sample
Cardboard	50.94	43.05%	23.90%
Office Paper	8.30	7.01%	3.89%
Newsprint	10.47	8.85%	4.91%
Magazines	6.64	5.61%	3.12%
Paperboard/Liner Board	6.60	5.58%	3.10%
Mixed Paper	35.37	29.89%	16.60%
TOTAL PAPER FIBERS	118.32		55.52%
PET #1	2.98	12.24%	1.40%
HDPE #2	2.37	9.74%	1.11%
Other Numbered Containers	3.65	15.00%	1.71%
Plastic Film/Wrap/Bags	14.90	61.22%	6.99%
Other Plastics	0.44	1.81%	0.21%
TOTAL PLASTICS	24.34		11.42%
Clear Glass Containers	1.48	46.84%	0.69%
Brown Glass Containers	0.00	0.00%	0.00%
Green Glass Containers	1.68	53.16%	0.79%
Blue Glass Containers	0.00	0.00%	0.00%
Other Glass	0.00	0.00%	0.00%
TOTAL GLASS	3.16		1.48%
Aluminum Cans	1.02	10.39%	0.48%
Tin Cans	8.04	81.87%	3.77%
Other Aluminum	0.34	3.46%	0.16%
Other Tin	0.18	1.83%	0.08%
Other Mixed Metals	0.24	2.44%	0.11%
TOTAL METALS	9.82		4.61%
Food	9.64		4.52%
Diapers	17.59		8.25%
Textiles/Rubber/Leather	26.93		12.64%
Yard Waste	0.00		0.00%
Household Hazardous Waste	0.00		0.00%
Electronic Waste	0.61		0.29%
Dry-Cell Batteries	0.00		0.00%
Misc. C/D Waste	0.00		0.00%
Wood	0.00		0.00%
Empty Aerosol Cans	0.00		0.00%
Non-Distinct Waste	2.71		1.27%
Other Misc. Wastes	0.00		0.00%
TOTAL WEIGHT OF SORTED SAMPLE	213.12		100.00%

# VOLUME DATA

<b>FACILITY</b>	Pheasant Point Landfill - Omaha		
<b>DAY AND DATE</b>	Thursday, February 28, 2008		
<b>SAMPLE NUMBER</b>	0228D39.10		
<b>ORIGIN OF WASTE - COUNTY/COMMUNITY</b>	Douglas County - Omaha		
<b>TYPE OF WASTE</b>	Commercial	Apartments Retail + Restaurants	
<b>NET WEIGHT AND TYPE OF TRUCK</b>	5.79 tons	Rear Packer	
<b>DRIVER OBSERVATIONS</b>			

Material Category	Volume (cubic feet)	% of Material Category	% of Sorted Sample
Cardboard	6.82	30.42%	15.05%
Office Paper	1.54	6.88%	3.41%
Newsprint	1.63	7.27%	3.60%
Magazines	1.21	5.39%	2.67%
Paperboard/Liner Board	2.55	11.37%	5.62%
Mixed Paper	8.67	38.67%	19.13%
<b>TOTAL PAPER FIBERS</b>	<b>22.42</b>		<b>49.48%</b>
PET #1	1.20	11.23%	2.65%
HDPE #2	1.46	13.67%	3.23%
Other Numbered Containers	1.86	17.40%	4.11%
Plastic Film/Wrap/Bags	6.03	56.36%	13.31%
Other Plastics	0.14	1.34%	0.32%
<b>TOTAL PLASTICS</b>	<b>10.70</b>		<b>23.62%</b>
Clear Glass Containers	0.13	59.13%	0.29%
Brown Glass Containers	0.00	0.00%	0.00%
Green Glass Containers	0.09	40.87%	0.20%
Blue Glass Containers			
Other Glass			
<b>TOTAL GLASS</b>	<b>0.22</b>		<b>0.49%</b>
Aluminum Cans	0.38	18.51%	0.83%
Tin Cans	1.56	76.77%	3.43%
Other Aluminum	0.10	4.71%	0.21%
Other Tin			
Other Mixed Metals			
<b>TOTAL METALS</b>	<b>2.03</b>		<b>4.47%</b>
Food	0.45		0.99%
Diapers	1.84		4.05%
Textiles/Rubber/Leather	7.65		16.89%
Yard Waste	0.00		0.00%
<b>TOTAL VOLUME OF SORTED SAMPLE</b>	<b>45.31</b>		<b>100.00%</b>
<b>SAMPLE NOTES:</b>			

# WEIGHT DATA

FACILITY	Pheasant Point Landfill - Omaha		
DAY AND DATE	Thursday, February 28, 2008		
SAMPLE NUMBER	0228D39.11		
ORIGIN OF WASTE - COUNTY/COMMUNITY	Douglas County - Omaha		
TYPE OF WASTE	Commercial	Apartments	
		Retail + Restaurants	
NET WEIGHT AND TYPE OF TRUCK	5.17 tons	Rear Packer	
DRIVER OBSERVATIONS			
Material Category	Net Weight (pounds)	% of Material Category	% of Sorted Sample
Cardboard	39.70	38.57%	17.28%
Office Paper	11.12	10.80%	4.84%
Newsprint	1.22	1.19%	0.53%
Magazines	6.07	5.90%	2.64%
Paperboard/Liner Board	10.24	9.95%	4.46%
Mixed Paper	34.58	33.60%	15.05%
TOTAL PAPER FIBERS	102.93		44.80%
PET #1	9.11	12.41%	3.96%
HDPE #2	3.23	4.40%	1.41%
Other Numbered Containers	20.33	27.69%	8.85%
Plastic Film/Wrap/Bags	28.33	38.59%	12.33%
Other Plastics	12.42	16.92%	5.41%
TOTAL PLASTICS	73.42		31.95%
Clear Glass Containers	2.02	55.49%	0.88%
Brown Glass Containers	0.00	0.00%	0.00%
Green Glass Containers	0.00	0.00%	0.00%
Blue Glass Containers	0.00	0.00%	0.00%
Other Glass	1.62	44.51%	0.71%
TOTAL GLASS	3.64		1.58%
Aluminum Cans	3.25	30.69%	1.41%
Tin Cans	7.12	67.23%	3.10%
Other Aluminum	0.00	0.00%	0.00%
Other Tin	0.00	0.00%	0.00%
Other Mixed Metals	0.22	2.08%	0.10%
TOTAL METALS	10.59		4.61%
Food	7.46		3.25%
Diapers	7.15		3.11%
Textiles/Rubber/Leather	16.84		7.33%
Yard Waste	2.51		1.09%
Household Hazardous Waste	0.00		0.00%
Electronic Waste	0.00		0.00%
Dry-Cell Batteries	0.00		0.00%
Misc. C/D Waste	0.00		0.00%
Wood	3.11		1.35%
Empty Aerosol Cans	1.06		0.46%
Non-Distinct Waste	0.29		0.13%
Other Misc. Wastes	0.78		0.34%
TOTAL WEIGHT OF SORTED SAMPLE	229.78		100.00%

# VOLUME DATA

FACILITY	Pheasant Point Landfill - Omaha		
DAY AND DATE	Thursday, February 28, 2008		
SAMPLE NUMBER	0228D39.11		
ORIGIN OF WASTE - COUNTY/COMMUNITY	Douglas County - Omaha		
TYPE OF WASTE	Commercial	Apartments	
		Retail + Restaurants	
NET WEIGHT AND TYPE OF TRUCK	5.17 tons	Rear Packer	
DRIVER OBSERVATIONS			
Material Category	Volume (cubic feet)	% of Material Category	% of Sorted Sample
Cardboard	5.31	25.18%	8.60%
Office Paper	2.07	9.79%	3.35%
Newsprint	0.19	0.90%	0.31%
Magazines	1.11	5.24%	1.79%
Paperboard/Liner Board	3.95	18.73%	6.40%
Mixed Paper	8.48	40.16%	13.72%
TOTAL PAPER FIBERS	21.11		34.17%
PET #1	3.67	11.64%	5.95%
HDPE #2	1.99	6.32%	3.23%
Other Numbered Containers	10.37	32.87%	16.79%
Plastic Film/Wrap/Bags	11.47	36.35%	18.57%
Other Plastics	4.05	12.82%	6.55%
TOTAL PLASTICS	31.55		51.09%
Clear Glass Containers	0.18	100.00%	0.29%
Brown Glass Containers	0.00	0.00%	0.00%
Green Glass Containers	0.00	0.00%	0.00%
Blue Glass Containers			
Other Glass			
TOTAL GLASS	0.18		0.29%
Aluminum Cans	1.19	46.46%	1.93%
Tin Cans	1.38	53.54%	2.23%
Other Aluminum	0.00	0.00%	0.00%
Other Tin			
Other Mixed Metals			
TOTAL METALS	2.57		4.16%
Food	0.35		0.56%
Diapers	0.75		1.21%
Textiles/Rubber/Leather	4.78		7.75%
Yard Waste	0.48		0.77%
TOTAL VOLUME OF SORTED SAMPLE	61.77		100.00%
SAMPLE NOTES:			
Oil filters comprise 0.78 pounds of the Other Misc. Waste category			

# WEIGHT DATA

FACILITY	Pheasant Point Landfill - Omaha		
DAY AND DATE	Thursday, February 28, 2008		
SAMPLE NUMBER	0228D39.12		
ORIGIN OF WASTE - COUNTY/COMMUNITY	Douglas County - Omaha		
TYPE OF WASTE	Commercial	Apartments	
		Retail + Offices	
NET WEIGHT AND TYPE OF TRUCK	11.1 tons	Restaurants + Nursing Home	
DRIVER OBSERVATIONS			
Material Category	Net Weight (pounds)	% of Material Category	% of Sorted Sample
Cardboard	2.64	5.11%	0.99%
Office Paper	5.56	10.76%	2.09%
Newsprint	6.31	12.21%	2.37%
Magazines	0.63	1.22%	0.24%
Paperboard/Liner Board	10.80	20.90%	4.06%
Mixed Paper	25.74	49.81%	9.68%
TOTAL PAPER FIBERS	51.68		19.43%
PET #1	6.26	14.37%	2.35%
HDPE #2	4.97	11.41%	1.87%
Other Numbered Containers	9.70	22.27%	3.65%
Plastic Film/Wrap/Bags	15.90	36.50%	5.98%
Other Plastics	6.73	15.45%	2.53%
TOTAL PLASTICS	43.56		16.37%
Clear Glass Containers	4.84	100.00%	1.82%
Brown Glass Containers	0.00	0.00%	0.00%
Green Glass Containers	0.00	0.00%	0.00%
Blue Glass Containers	0.00	0.00%	0.00%
Other Glass	0.00	0.00%	0.00%
TOTAL GLASS	4.84		1.82%
Aluminum Cans	2.19	32.59%	0.82%
Tin Cans	3.75	55.80%	1.41%
Other Aluminum	0.75	11.16%	0.28%
Other Tin	0.03	0.45%	0.01%
Other Mixed Metals	0.00	0.00%	0.00%
TOTAL METALS	6.72		2.53%
Food	127.92		48.08%
Diapers	17.99		6.76%
Textiles/Rubber/Leather	7.50		2.82%
Yard Waste	5.83		2.19%
Household Hazardous Waste	0.00		0.00%
Electronic Waste	0.00		0.00%
Dry-Cell Batteries	0.00		0.00%
Misc. C/D Waste	0.00		0.00%
Wood	0.00		0.00%
Empty Aerosol Cans	0.00		0.00%
Non-Distinct Waste	0.00		0.00%
Other Misc. Wastes	0.00		0.00%
TOTAL WEIGHT OF SORTED SAMPLE	266.04		100.00%

# VOLUME DATA

<b>FACILITY</b>	Pheasant Point Landfill - Omaha		
<b>DAY AND DATE</b>	Thursday, February 28, 2008		
<b>SAMPLE NUMBER</b>	0228D39.12		
<b>ORIGIN OF WASTE - COUNTY/COMMUNITY</b>	Douglas County - Omaha		
<b>TYPE OF WASTE</b>	Commercial	Apartments Retail + Offices Restaurants + Nursing Home	
<b>NET WEIGHT AND TYPE OF TRUCK</b>	11.1 tons	Rear Packer	
<b>DRIVER OBSERVATIONS</b>			
<b>Material Category</b>	<b>Volume (cubic feet)</b>	<b>% of Material Category</b>	<b>% of Sorted Sample</b>
Cardboard	0.35	2.73%	0.78%
Office Paper	1.03	7.97%	2.28%
Newsprint	0.98	7.58%	2.17%
Magazines	0.11	0.89%	0.25%
Paperboard/Liner Board	4.17	32.17%	9.19%
Mixed Paper	6.31	48.67%	13.90%
<b>TOTAL PAPER FIBERS</b>	<b>12.96</b>		<b>28.56%</b>
PET #1	2.52	13.17%	5.56%
HDPE #2	3.07	16.00%	6.76%
Other Numbered Containers	4.95	25.82%	10.90%
Plastic Film/Wrap/Bags	6.44	33.58%	14.18%
Other Plastics	2.19	11.44%	4.83%
<b>TOTAL PLASTICS</b>	<b>19.17</b>		<b>42.24%</b>
Clear Glass Containers	0.43	100.00%	0.95%
Brown Glass Containers	0.00	0.00%	0.00%
Green Glass Containers	0.00	0.00%	0.00%
Blue Glass Containers			
Other Glass			
<b>TOTAL GLASS</b>	<b>0.43</b>		<b>0.95%</b>
Aluminum Cans	0.81	46.24%	1.77%
Tin Cans	0.73	41.66%	1.60%
Other Aluminum	0.21	12.10%	0.46%
Other Tin			
Other Mixed Metals			
<b>TOTAL METALS</b>	<b>1.74</b>		<b>3.84%</b>
Food	5.96		13.13%
Diapers	1.88		4.14%
Textiles/Rubber/Leather	2.13		4.69%
Yard Waste	1.11		2.45%
<b>TOTAL VOLUME OF SORTED SAMPLE</b>	<b>45.38</b>		<b>100.00%</b>
<b>SAMPLE NOTES:</b>			

# WEIGHT DATA

DAILY SUMMARY INFORMATION			
FACILITY	Pheasant Point Landfill - Omaha		
DAY AND DATE	Friday, February 29, 2008		
NUMBER OF SAMPLES	12 samples		
TOTAL NET WEIGHT OF SAMPLED LOADS	101.25 tons		
Material Category	Net Weight (pounds)	% of Material Category	% of Sorted Sample
Cardboard	121.52	10.96%	4.23%
Office Paper	163.49	14.75%	5.69%
Newsprint	131.06	11.82%	4.56%
Magazines	108.97	9.83%	3.79%
Paperboard/Liner Board	159.96	14.43%	5.56%
Mixed Paper	423.41	38.20%	14.73%
<b>TOTAL PAPER FIBERS</b>	<b>1,108.41</b>		<b>38.56%</b>
PET #1	63.29	12.05%	2.20%
HDPE #2	41.15	7.84%	1.43%
Other Numbered Containers	80.71	15.37%	2.81%
Plastic Film/Wrap/Bags	236.25	44.99%	8.22%
Other Plastics	103.70	19.75%	3.61%
<b>TOTAL PLASTICS</b>	<b>525.10</b>		<b>18.27%</b>
Clear Glass Containers	69.18	54.90%	2.41%
Brown Glass Containers	31.27	24.81%	1.09%
Green Glass Containers	20.88	16.57%	0.73%
Blue Glass Containers	0.49	0.39%	0.02%
Other Glass	4.20	3.33%	0.15%
<b>TOTAL GLASS</b>	<b>126.02</b>		<b>4.38%</b>
Aluminum Cans	27.57	22.41%	0.96%
Tin Cans	43.55	35.39%	1.52%
Other Aluminum	5.22	4.24%	0.18%
Other Tin	2.05	1.67%	0.07%
Other Mixed Metals	44.66	36.29%	1.55%
<b>TOTAL METALS</b>	<b>123.05</b>		<b>4.28%</b>
Food	514.12		17.89%
Diapers	104.02		3.62%
Textiles/Rubber/Leather	170.59		5.93%
Yard Waste	145.29		5.05%
Household Hazardous Waste	2.42		0.08%
Electronic Waste	6.25		0.22%
Dry-Cell Batteries	5.01		0.17%
Misc. C/D Waste	0.00		0.00%
Wood	3.43		0.12%
Empty Aerosol Cans	7.19		0.25%
Non-Distinct Waste	33.54		1.17%
Other Misc. Wastes	0.00		0.00%
<b>TOTAL WEIGHT OF SORTED SAMPLE</b>	<b>2,874.44</b>		<b>100.00%</b>



# VOLUME DATA

DAILY SUMMARY INFORMATION			
FACILITY	Pheasant Point Landfill - Omaha		
DAY AND DATE	Friday, February 29, 2008		
NUMBER OF SAMPLES	12 samples		
TOTAL NET WEIGHT OF SAMPLED LOADS	101.25 tons		
Material Category	Volume (cubic feet)	% of Material Category	% of Sorted Sample
Cardboard	16.27	6.44%	2.65%
Office Paper	30.39	12.04%	4.95%
Newsprint	20.41	8.09%	3.32%
Magazines	19.85	7.86%	3.23%
Paperboard/Liner Board	61.76	24.46%	10.06%
Mixed Paper	103.78	41.11%	16.90%
<b>TOTAL PAPER FIBERS</b>	<b>252.46</b>		<b>41.11%</b>
PET #1	25.52	11.52%	4.16%
HDPE #2	25.40	11.47%	4.14%
Other Numbered Containers	41.18	18.59%	6.71%
Plastic Film/Wrap/Bags	95.65	43.18%	15.58%
Other Plastics	33.78	15.25%	5.50%
<b>TOTAL PLASTICS</b>	<b>221.53</b>		<b>36.08%</b>
Clear Glass Containers	6.17	67.89%	1.00%
Brown Glass Containers	1.78	19.63%	0.29%
Green Glass Containers	1.13	12.48%	0.18%
Blue Glass Containers			
Other Glass			
<b>TOTAL GLASS</b>	<b>9.08</b>		<b>1.48%</b>
Aluminum Cans	10.14	50.61%	1.65%
Tin Cans	8.42	42.06%	1.37%
Other Aluminum	1.47	7.32%	0.24%
Other Tin			
Other Mixed Metals			
<b>TOTAL METALS</b>	<b>20.03</b>		<b>3.26%</b>
Food	23.95		3.90%
Diapers	10.86		1.77%
Textiles/Rubber/Leather	48.46		7.89%
Yard Waste	27.67		4.51%
<b>TOTAL VOLUME OF SORTED SAMPLE</b>	<b>614.03</b>		<b>100.00%</b>
<b>SAMPLE NOTES:</b>			

# WEIGHT DATA

FACILITY	Pheasant Point Landfill - Omaha		
DAY AND DATE	Friday, February 29, 2008		
SAMPLE NUMBER	0229D40.01		
ORIGIN OF WASTE - COUNTY/COMMUNITY	Douglas County - Omaha		
TYPE OF WASTE	Commercial	Retail + Offices	
		Restaurants	
NET WEIGHT AND TYPE OF TRUCK	5.91 tons	Nursing Home + School	
DRIVER OBSERVATIONS			
Material Category	Net Weight (pounds)	% of Material Category	% of Sorted Sample
Cardboard	15.10	13.41%	5.40%
Office Paper	30.56	27.13%	10.93%
Newsprint	17.11	15.19%	6.12%
Magazines	13.32	11.83%	4.76%
Paperboard/Liner Board	7.01	6.22%	2.51%
Mixed Paper	29.54	26.23%	10.57%
TOTAL PAPER FIBERS	112.64		40.29%
PET #1	3.33	7.50%	1.19%
HDPE #2	2.91	6.55%	1.04%
Other Numbered Containers	2.86	6.44%	1.02%
Plastic Film/Wrap/Bags	13.29	29.93%	4.75%
Other Plastics	22.02	49.58%	7.88%
TOTAL PLASTICS	44.41		15.89%
Clear Glass Containers	1.51	100.00%	0.54%
Brown Glass Containers	0.00	0.00%	0.00%
Green Glass Containers	0.00	0.00%	0.00%
Blue Glass Containers	0.00	0.00%	0.00%
Other Glass	0.00	0.00%	0.00%
TOTAL GLASS	1.51		0.54%
Aluminum Cans	3.09	40.18%	1.11%
Tin Cans	2.25	29.26%	0.80%
Other Aluminum	0.62	8.06%	0.22%
Other Tin	0.00	0.00%	0.00%
Other Mixed Metals	1.73	22.50%	0.62%
TOTAL METALS	7.69		2.75%
Food	11.07		3.96%
Diapers	18.00		6.44%
Textiles/Rubber/Leather	41.36		14.79%
Yard Waste	40.27		14.40%
Household Hazardous Waste	0.00		0.00%
Electronic Waste	1.30		0.46%
Dry-Cell Batteries	0.11		0.04%
Misc. C/D Waste	0.00		0.00%
Wood	0.65		0.23%
Empty Aerosol Cans	0.39		0.14%
Non-Distinct Waste	0.17		0.06%
Other Misc. Wastes	0.00		0.00%
TOTAL WEIGHT OF SORTED SAMPLE	279.57		100.00%

# VOLUME DATA

VOLUME DATA			
FACILITY	Pheasant Point Landfill - Omaha		
DAY AND DATE	Friday, February 29, 2008		
SAMPLE NUMBER	0229D40.01		
ORIGIN OF WASTE - COUNTY/COMMUNITY	Douglas County - Omaha		
TYPE OF WASTE	Commercial	Retail + Offices Restaurants Nursing Home + School	
NET WEIGHT AND TYPE OF TRUCK	5.91 tons	Rear Packer	
DRIVER OBSERVATIONS			
Material Category	Volume (cubic feet)	% of Material Category	% of Sorted Sample
Cardboard	2.02	8.89%	3.18%
Office Paper	5.68	24.98%	8.93%
Newsprint	2.67	11.72%	4.19%
Magazines	2.43	10.67%	3.82%
Paperboard/Liner Board	2.71	11.90%	4.26%
Mixed Paper	7.24	31.84%	11.39%
TOTAL PAPER FIBERS	22.74		35.76%
PET #1	1.34	7.83%	2.11%
HDPE #2	1.80	10.47%	2.82%
Other Numbered Containers	1.46	8.51%	2.29%
Plastic Film/Wrap/Bags	5.38	31.37%	8.46%
Other Plastics	7.17	41.82%	11.28%
TOTAL PLASTICS	17.15		26.97%
Clear Glass Containers	0.13	100.00%	0.21%
Brown Glass Containers	0.00	0.00%	0.00%
Green Glass Containers	0.00	0.00%	0.00%
Blue Glass Containers			
Other Glass			
TOTAL GLASS	0.13		0.21%
Aluminum Cans	1.14	65.09%	1.79%
Tin Cans	0.44	24.93%	0.68%
Other Aluminum	0.17	9.98%	0.27%
Other Tin			
Other Mixed Metals			
TOTAL METALS	1.75		2.74%
Food	0.52		0.81%
Diapers	1.88		2.95%
Textiles/Rubber/Leather	11.75		18.48%
Yard Waste	7.67		12.06%
TOTAL VOLUME OF SORTED SAMPLE	63.59		100.00%
SAMPLE NOTES:			
Oil filters comprise 1.30 pounds of the Other Misc. Waste category			

# WEIGHT DATA

FACILITY	Pheasant Point Landfill - Omaha		
DAY AND DATE	Friday, February 29, 2008		
SAMPLE NUMBER	0229D40.02		
ORIGIN OF WASTE - COUNTY/COMMUNITY	Douglas County - Omaha		
TYPE OF WASTE	Commercial	Apartments	
		Offices + Restaurants	
NET WEIGHT AND TYPE OF TRUCK	6.42 tons	Rear Packer	
DRIVER OBSERVATIONS			
Material Category	Net Weight (pounds)	% of Material Category	% of Sorted Sample
Cardboard	29.14	17.03%	11.26%
Office Paper	30.07	17.58%	11.62%
Newsprint	13.87	8.11%	5.36%
Magazines	15.79	9.23%	6.10%
Paperboard/Liner Board	11.72	6.85%	4.53%
Mixed Paper	70.47	41.20%	27.24%
TOTAL PAPER FIBERS	171.06		66.11%
PET #1	5.45	13.11%	2.11%
HDPE #2	2.35	5.65%	0.91%
Other Numbered Containers	10.92	26.26%	4.22%
Plastic Film/Wrap/Bags	18.77	45.14%	7.25%
Other Plastics	4.09	9.84%	1.58%
TOTAL PLASTICS	41.58		16.07%
Clear Glass Containers	4.47	74.50%	1.73%
Brown Glass Containers	1.01	16.83%	0.39%
Green Glass Containers	0.52	8.67%	0.20%
Blue Glass Containers	0.00	0.00%	0.00%
Other Glass	0.00	0.00%	0.00%
TOTAL GLASS	6.00		2.32%
Aluminum Cans	2.48	27.65%	0.96%
Tin Cans	2.06	22.97%	0.80%
Other Aluminum	0.80	8.92%	0.31%
Other Tin	0.13	1.45%	0.05%
Other Mixed Metals	3.50	39.02%	1.35%
TOTAL METALS	8.97		3.47%
Food	23.43		9.06%
Diapers	0.00		0.00%
Textiles/Rubber/Leather	0.00		0.00%
Yard Waste	4.55		1.76%
Household Hazardous Waste	0.00		0.00%
Electronic Waste	0.00		0.00%
Dry-Cell Batteries	0.00		0.00%
Misc. C/D Waste	0.00		0.00%
Wood	0.00		0.00%
Empty Aerosol Cans	0.56		0.22%
Non-Distinct Waste	2.59		1.00%
Other Misc. Wastes	0.00		0.00%
TOTAL WEIGHT OF SORTED SAMPLE	258.74		100.00%

# VOLUME DATA

<b>FACILITY</b>	Pheasant Point Landfill - Omaha		
<b>DAY AND DATE</b>	Friday, February 29, 2008		
<b>SAMPLE NUMBER</b>	0229D40.02		
<b>ORIGIN OF WASTE - COUNTY/COMMUNITY</b>	Douglas County - Omaha		
<b>TYPE OF WASTE</b>	Commercial	Apartments Offices + Restaurants	
<b>NET WEIGHT AND TYPE OF TRUCK</b>	6.42 tons	Rear Packer	
<b>DRIVER OBSERVATIONS</b>			

Material Category	Volume (cubic feet)	% of Material Category	% of Sorted Sample
Cardboard	3.90	10.74%	6.67%
Office Paper	5.59	15.39%	9.56%
Newsprint	2.16	5.95%	3.70%
Magazines	2.88	7.92%	4.92%
Paperboard/Liner Board	4.53	12.46%	7.74%
Mixed Paper	17.27	47.55%	29.55%
<b>TOTAL PAPER FIBERS</b>	<b>36.32</b>		<b>62.14%</b>
PET #1	2.20	12.11%	3.76%
HDPE #2	1.45	7.99%	2.48%
Other Numbered Containers	5.57	30.69%	9.53%
Plastic Film/Wrap/Bags	7.60	41.87%	13.00%
Other Plastics	1.33	7.34%	2.28%
<b>TOTAL PLASTICS</b>	<b>18.15</b>		<b>31.05%</b>
Clear Glass Containers	0.40	82.28%	0.68%
Brown Glass Containers	0.06	11.89%	0.10%
Green Glass Containers	0.03	5.83%	0.05%
Blue Glass Containers			
Other Glass			
<b>TOTAL GLASS</b>	<b>0.48</b>		<b>0.83%</b>
Aluminum Cans	0.91	59.40%	1.56%
Tin Cans	0.40	25.96%	0.68%
Other Aluminum	0.22	14.64%	0.38%
Other Tin			
Other Mixed Metals			
<b>TOTAL METALS</b>	<b>1.53</b>		<b>2.63%</b>
Food	1.09		1.87%
Diapers	0.00		0.00%
Textiles/Rubber/Leather	0.00		0.00%
Yard Waste	0.87		1.48%
<b>TOTAL VOLUME OF SORTED SAMPLE</b>	<b>58.45</b>		<b>100.00%</b>
<b>SAMPLE NOTES:</b>			

# WEIGHT DATA

FACILITY	Pheasant Point Landfill - Omaha		
DAY AND DATE	Friday, February 29, 2008		
SAMPLE NUMBER	0229D40.03		
ORIGIN OF WASTE - COUNTY/COMMUNITY	Douglas County - Omaha		
TYPE OF WASTE	Commercial	Apartments	
		Retail + Offices + Restaurants	
NET WEIGHT AND TYPE OF TRUCK	9.62 tons	Nursing Home + School	
DRIVER OBSERVATIONS	Front Loader		
Material Category	Net Weight (pounds)	% of Material Category	% of Sorted Sample
Cardboard	44.48	32.56%	18.02%
Office Paper	39.07	28.60%	15.83%
Newsprint	4.56	3.34%	1.85%
Magazines	14.88	10.89%	6.03%
Paperboard/Liner Board	8.31	6.08%	3.37%
Mixed Paper	25.33	18.54%	10.26%
TOTAL PAPER FIBERS	136.63		55.36%
PET #1	3.73	12.60%	1.51%
HDPE #2	1.18	3.99%	0.48%
Other Numbered Containers	3.98	13.45%	1.61%
Plastic Film/Wrap/Bags	13.19	44.56%	5.34%
Other Plastics	7.52	25.41%	3.05%
TOTAL PLASTICS	29.60		11.99%
Clear Glass Containers	3.50	50.72%	1.42%
Brown Glass Containers	1.56	22.61%	0.63%
Green Glass Containers	0.48	6.96%	0.19%
Blue Glass Containers	0.00	0.00%	0.00%
Other Glass	1.36	19.71%	0.55%
TOTAL GLASS	6.90		2.80%
Aluminum Cans	1.15	3.74%	0.47%
Tin Cans	2.42	7.88%	0.98%
Other Aluminum	0.00	0.00%	0.00%
Other Tin	0.29	0.94%	0.12%
Other Mixed Metals	26.87	87.44%	10.89%
TOTAL METALS	30.73		12.45%
Food	13.32		5.40%
Diapers	0.00		0.00%
Textiles/Rubber/Leather	23.59		9.56%
Yard Waste	4.60		1.86%
Household Hazardous Waste	0.00		0.00%
Electronic Waste	0.16		0.06%
Dry-Cell Batteries	0.00		0.00%
Misc. C/D Waste	0.00		0.00%
Wood	0.00		0.00%
Empty Aerosol Cans	0.00		0.00%
Non-Distinct Waste	1.26		0.51%
Other Misc. Wastes	0.00		0.00%
TOTAL WEIGHT OF SORTED SAMPLE	246.79		100.00%

# VOLUME DATA

VOLUME DATA			
FACILITY	Pheasant Point Landfill - Omaha		
DAY AND DATE	Friday, February 29, 2008		
SAMPLE NUMBER	0229D40.03		
ORIGIN OF WASTE - COUNTY/COMMUNITY	Douglas County - Omaha		
TYPE OF WASTE	Commercial	Apartments	
		Retail + Offices + Restaurants	
		Nursing Home + School	
NET WEIGHT AND TYPE OF TRUCK	9.62 tons	Front Loader	
DRIVER OBSERVATIONS			
Material Category	Volume	% of Material	% of Sorted
	(cubic feet)	Category	Sample
Cardboard	5.95	22.85%	12.50%
Office Paper	7.26	27.87%	15.25%
Newsprint	0.71	2.73%	1.49%
Magazines	2.71	10.40%	5.69%
Paperboard/Liner Board	3.21	12.31%	6.74%
Mixed Paper	6.21	23.83%	13.04%
TOTAL PAPER FIBERS	26.05		54.71%
PET #1	1.50	12.48%	3.16%
HDPE #2	0.73	6.04%	1.53%
Other Numbered Containers	2.03	16.85%	4.26%
Plastic Film/Wrap/Bags	5.34	44.31%	11.21%
Other Plastics	2.45	20.32%	5.14%
TOTAL PLASTICS	12.05		25.31%
Clear Glass Containers	0.31	73.07%	0.66%
Brown Glass Containers	0.09	20.83%	0.19%
Green Glass Containers	0.03	6.10%	0.05%
Blue Glass Containers			
Other Glass			
TOTAL GLASS	0.43		0.90%
Aluminum Cans	0.42	47.46%	0.89%
Tin Cans	0.47	52.54%	0.98%
Other Aluminum	0.00	0.00%	0.00%
Other Tin			
Other Mixed Metals			
TOTAL METALS	0.89		1.87%
Food	0.62		1.30%
Diapers	0.00		0.00%
Textiles/Rubber/Leather	6.70		14.07%
Yard Waste	0.88		1.84%
TOTAL VOLUME OF SORTED SAMPLE	47.62		100.00%
SAMPLE NOTES:			

# WEIGHT DATA

FACILITY	Pheasant Point Landfill - Omaha		
DAY AND DATE	Friday, February 29, 2008		
SAMPLE NUMBER	0229D40.04		
ORIGIN OF WASTE - COUNTY/COMMUNITY	Douglas County - Omaha		
TYPE OF WASTE	Commercial	Retail	
	2.76 tons	Roll-Off	
DRIVER OBSERVATIONS	Grocery store		
Material Category	Net Weight (pounds)	% of Material Category	% of Sorted Sample
Cardboard	13.27	26.82%	5.95%
Office Paper	2.83	5.72%	1.27%
Newsprint	1.86	3.76%	0.83%
Magazines	2.52	5.09%	1.13%
Paperboard/Liner Board	2.72	5.50%	1.22%
Mixed Paper	26.28	53.11%	11.79%
TOTAL PAPER FIBERS	49.48		22.20%
PET #1	3.24	7.58%	1.45%
HDPE #2	4.90	11.46%	2.20%
Other Numbered Containers	2.69	6.29%	1.21%
Plastic Film/Wrap/Bags	28.57	66.83%	12.82%
Other Plastics	3.35	7.84%	1.50%
TOTAL PLASTICS	42.75		19.18%
Clear Glass Containers	0.00	#DIV/0!	0.00%
Brown Glass Containers	0.00	#DIV/0!	0.00%
Green Glass Containers	0.00	#DIV/0!	0.00%
Blue Glass Containers	0.00	#DIV/0!	0.00%
Other Glass	0.00	#DIV/0!	0.00%
TOTAL GLASS	0.00		0.00%
Aluminum Cans	0.22	11.28%	0.10%
Tin Cans	1.24	63.59%	0.56%
Other Aluminum	0.49	25.13%	0.22%
Other Tin	0.00	0.00%	0.00%
Other Mixed Metals	0.00	0.00%	0.00%
TOTAL METALS	1.95		0.88%
Food	119.78		53.75%
Diapers	0.00		0.00%
Textiles/Rubber/Leather	1.73		0.78%
Yard Waste	7.16		3.21%
Household Hazardous Waste	0.00		0.00%
Electronic Waste	0.00		0.00%
Dry-Cell Batteries	0.00		0.00%
Misc. C/D Waste	0.00		0.00%
Wood	0.00		0.00%
Empty Aerosol Cans	0.00		0.00%
Non-Distinct Waste	0.00		0.00%
Other Misc. Wastes	0.00		0.00%
TOTAL WEIGHT OF SORTED SAMPLE	222.85		100.00%



# VOLUME DATA

FACILITY	Pheasant Point Landfill - Omaha		
DAY AND DATE	Friday, February 29, 2008		
SAMPLE NUMBER	0229D40.04		
ORIGIN OF WASTE - COUNTY/COMMUNITY	Douglas County - Omaha		
TYPE OF WASTE	Commercial	Retail	
NET WEIGHT AND TYPE OF TRUCK	2.76 tons	Roll-Off	
DRIVER OBSERVATIONS	Grocery store		
Material Category	Volume (cubic feet)	% of Material Category	% of Sorted Sample
Cardboard	1.78	16.85%	4.83%
Office Paper	0.53	4.99%	1.43%
Newsprint	0.29	2.75%	0.79%
Magazines	0.46	4.35%	1.25%
Paperboard/Liner Board	1.05	9.96%	2.85%
Mixed Paper	6.44	61.10%	17.50%
TOTAL PAPER FIBERS	10.54		28.65%
PET #1	1.31	7.12%	3.55%
HDPE #2	3.02	16.47%	8.22%
Other Numbered Containers	1.37	7.47%	3.73%
Plastic Film/Wrap/Bags	11.57	62.99%	31.43%
Other Plastics	1.09	5.94%	2.97%
TOTAL PLASTICS	18.36		49.90%
Clear Glass Containers	0.00	#DIV/0!	0.00%
Brown Glass Containers	0.00	#DIV/0!	0.00%
Green Glass Containers	0.00	#DIV/0!	0.00%
Blue Glass Containers			
Other Glass			
TOTAL GLASS	0.00		0.00%
Aluminum Cans	0.08	17.65%	0.22%
Tin Cans	0.24	52.33%	0.65%
Other Aluminum	0.14	30.03%	0.37%
Other Tin			
Other Mixed Metals			
TOTAL METALS	0.46		1.25%
Food	5.58		15.16%
Diapers	0.00		0.00%
Textiles/Rubber/Leather	0.49		1.34%
Yard Waste	1.36		3.71%
TOTAL VOLUME OF SORTED SAMPLE	36.80		100.00%
SAMPLE NOTES:			

# WEIGHT DATA

FACILITY	Pheasant Point Landfill - Omaha		
DAY AND DATE	Friday, February 29, 2008		
SAMPLE NUMBER	0229D40.05		
ORIGIN OF WASTE - COUNTY/COMMUNITY	Douglas County - Omaha		
TYPE OF WASTE	Residential	Single Family	
	NET WEIGHT AND TYPE OF TRUCK	11.09 tons	Rear Packer
DRIVER OBSERVATIONS	Collected bags & cans left at the curb		
Material Category	Net Weight (pounds)	% of Material Category	% of Sorted Sample
Cardboard	2.13	2.82%	0.87%
Office Paper	11.14	14.73%	4.56%
Newsprint	6.90	9.12%	2.83%
Magazines	9.61	12.70%	3.94%
Paperboard/Liner Board	16.08	21.26%	6.59%
Mixed Paper	29.79	39.38%	12.20%
TOTAL PAPER FIBERS	75.65		30.99%
PET #1	4.61	9.71%	1.89%
HDPE #2	4.11	8.65%	1.68%
Other Numbered Containers	4.97	10.47%	2.04%
Plastic Film/Wrap/Bags	20.61	43.40%	8.44%
Other Plastics	13.19	27.77%	5.40%
TOTAL PLASTICS	47.49		19.45%
Clear Glass Containers	15.22	60.52%	6.23%
Brown Glass Containers	4.56	18.13%	1.87%
Green Glass Containers	5.37	21.35%	2.20%
Blue Glass Containers	0.00	0.00%	0.00%
Other Glass	0.00	0.00%	0.00%
TOTAL GLASS	25.15		10.30%
Aluminum Cans	0.95	11.59%	0.39%
Tin Cans	2.00	24.39%	0.82%
Other Aluminum	0.73	8.90%	0.30%
Other Tin	0.00	0.00%	0.00%
Other Mixed Metals	4.52	55.12%	1.85%
TOTAL METALS	8.20		3.36%
Food	26.87		11.01%
Diapers	5.88		2.41%
Textiles/Rubber/Leather	35.92		14.71%
Yard Waste	0.76		0.31%
Household Hazardous Waste	2.42		0.99%
Electronic Waste	0.00		0.00%
Dry-Cell Batteries	2.60		1.07%
Misc. C/D Waste	0.00		0.00%
Wood	0.00		0.00%
Empty Aerosol Cans	0.64		0.26%
Non-Distinct Waste	12.54		5.14%
Other Misc. Wastes	0.00		0.00%
TOTAL WEIGHT OF SORTED SAMPLE	244.12		100.00%

# VOLUME DATA

VOLUME DATA			
FACILITY	Pheasant Point Landfill - Omaha		
DAY AND DATE	Friday, February 29, 2008		
SAMPLE NUMBER	0229D40.05		
ORIGIN OF WASTE - COUNTY/COMMUNITY	Douglas County - Omaha		
TYPE OF WASTE	Residential	Single Family	
NET WEIGHT AND TYPE OF TRUCK	11.09 tons	Rear Packer	
DRIVER OBSERVATIONS	Collected bags & cans left at the curb		
Material Category	Volume (cubic feet)	% of Material Category	% of Sorted Sample
Cardboard	0.29	1.53%	0.53%
Office Paper	2.07	11.08%	3.88%
Newsprint	1.07	5.75%	2.02%
Magazines	1.75	9.37%	3.28%
Paperboard/Liner Board	6.21	33.22%	11.64%
Mixed Paper	7.30	39.06%	13.69%
TOTAL PAPER FIBERS	18.69		35.05%
PET #1	1.86	9.50%	3.49%
HDPE #2	2.54	12.96%	4.76%
Other Numbered Containers	2.54	12.96%	4.76%
Plastic Film/Wrap/Bags	8.34	42.63%	15.65%
Other Plastics	4.30	21.95%	8.06%
TOTAL PLASTICS	19.57		36.70%
Clear Glass Containers	1.36	71.10%	2.54%
Brown Glass Containers	0.26	13.63%	0.49%
Green Glass Containers	0.29	15.27%	0.55%
Blue Glass Containers			
Other Glass			
TOTAL GLASS	1.91		3.58%
Aluminum Cans	0.35	37.11%	0.65%
Tin Cans	0.39	41.10%	0.73%
Other Aluminum	0.21	21.79%	0.38%
Other Tin			
Other Mixed Metals			
TOTAL METALS	0.94		1.76%
Food	1.25		2.35%
Diapers	0.61		1.15%
Textiles/Rubber/Leather	10.20		19.14%
Yard Waste	0.14		0.27%
TOTAL VOLUME OF SORTED SAMPLE	53.33		100.00%
SAMPLE NOTES:			

# WEIGHT DATA

FACILITY	Pheasant Point Landfill - Omaha		
DAY AND DATE	Friday, February 29, 2008		
SAMPLE NUMBER	0229D40.06		
ORIGIN OF WASTE - COUNTY/COMMUNITY	Douglas County - Omaha		
TYPE OF WASTE	Residential	Single Family	
	NET WEIGHT AND TYPE OF TRUCK	11.4 tons	Rear Packer
DRIVER OBSERVATIONS	Collected anything left at the curb		
Material Category	Net Weight (pounds)	% of Material Category	% of Sorted Sample
Cardboard	3.48	4.61%	1.57%
Office Paper	6.55	8.68%	2.96%
Newsprint	5.32	7.05%	2.40%
Magazines	6.13	8.12%	2.77%
Paperboard/Liner Board	13.16	17.44%	5.94%
Mixed Paper	40.84	54.11%	18.43%
TOTAL PAPER FIBERS	75.48		34.05%
PET #1	3.72	9.30%	1.68%
HDPE #2	2.94	7.35%	1.33%
Other Numbered Containers	10.78	26.95%	4.86%
Plastic Film/Wrap/Bags	21.08	52.70%	9.51%
Other Plastics	1.48	3.70%	0.67%
TOTAL PLASTICS	40.00		18.05%
Clear Glass Containers	4.09	58.85%	1.85%
Brown Glass Containers	2.47	35.54%	1.11%
Green Glass Containers	0.39	5.61%	0.18%
Blue Glass Containers	0.00	0.00%	0.00%
Other Glass	0.00	0.00%	0.00%
TOTAL GLASS	6.95		3.14%
Aluminum Cans	3.01	37.02%	1.36%
Tin Cans	4.03	49.57%	1.82%
Other Aluminum	0.57	7.01%	0.26%
Other Tin	0.00	0.00%	0.00%
Other Mixed Metals	0.52	6.40%	0.23%
TOTAL METALS	8.13		3.67%
Food	61.56		27.77%
Diapers	7.31		3.30%
Textiles/Rubber/Leather	14.42		6.51%
Yard Waste	2.15		0.97%
Household Hazardous Waste	0.00		0.00%
Electronic Waste	3.87		1.75%
Dry-Cell Batteries	0.24		0.11%
Misc. C/D Waste	0.00		0.00%
Wood	0.00		0.00%
Empty Aerosol Cans	1.54		0.69%
Non-Distinct Waste	0.00		0.00%
Other Misc. Wastes	0.00		0.00%
TOTAL WEIGHT OF SORTED SAMPLE	221.65		100.00%

# VOLUME DATA

FACILITY	Pheasant Point Landfill - Omaha		
DAY AND DATE	Friday, February 29, 2008		
SAMPLE NUMBER	0229D40.06		
ORIGIN OF WASTE - COUNTY/COMMUNITY	Douglas County - Omaha		
TYPE OF WASTE	Residential	Single Family	
NET WEIGHT AND TYPE OF TRUCK	11.4 tons	Rear Packer	
DRIVER OBSERVATIONS	Collected anything left at the curb		
Material Category	Volume (cubic feet)	% of Material Category	% of Sorted Sample
Cardboard	0.47	2.49%	0.99%
Office Paper	1.22	6.50%	2.58%
Newsprint	0.83	4.43%	1.75%
Magazines	1.12	5.96%	2.36%
Paperboard/Liner Board	5.08	27.14%	10.75%
Mixed Paper	10.01	53.47%	21.18%
TOTAL PAPER FIBERS	18.72		39.61%
PET #1	1.50	8.41%	3.17%
HDPE #2	1.81	10.18%	3.84%
Other Numbered Containers	5.50	30.84%	11.64%
Plastic Film/Wrap/Bags	8.53	47.86%	18.06%
Other Plastics	0.48	2.70%	1.02%
TOTAL PLASTICS	17.83		37.73%
Clear Glass Containers	0.36	69.23%	0.77%
Brown Glass Containers	0.14	26.75%	0.30%
Green Glass Containers	0.02	4.02%	0.04%
Blue Glass Containers			
Other Glass			
TOTAL GLASS	0.53		1.11%
Aluminum Cans	1.11	54.08%	2.34%
Tin Cans	0.78	38.09%	1.65%
Other Aluminum	0.16	7.82%	0.34%
Other Tin			
Other Mixed Metals			
TOTAL METALS	2.05		4.33%
Food	2.87		6.07%
Diapers	0.76		1.61%
Textiles/Rubber/Leather	4.10		8.67%
Yard Waste	0.41		0.87%
TOTAL VOLUME OF SORTED SAMPLE	47.26		100.00%
SAMPLE NOTES:			

# WEIGHT DATA

FACILITY	Pheasant Point Landfill - Omaha		
DAY AND DATE	Friday, February 29, 2008		
SAMPLE NUMBER	0229D40.07		
ORIGIN OF WASTE - COUNTY/COMMUNITY	Douglas County - Omaha		
TYPE OF WASTE	Residential	Single Family	
NET WEIGHT AND TYPE OF TRUCK	11.28 tons	Rear Packer	
DRIVER OBSERVATIONS	Collected waste disposed in bags & cans		
Material Category	Net Weight (pounds)	% of Material Category	% of Sorted Sample
Cardboard	3.30	5.51%	1.36%
Office Paper	2.88	4.80%	1.19%
Newsprint	11.06	18.45%	4.56%
Magazines	5.40	9.01%	2.23%
Paperboard/Liner Board	18.33	30.58%	7.56%
Mixed Paper	18.97	31.65%	7.82%
TOTAL PAPER FIBERS	59.94		24.72%
PET #1	4.12	9.36%	1.70%
HDPE #2	2.61	5.93%	1.08%
Other Numbered Containers	4.45	10.11%	1.84%
Plastic Film/Wrap/Bags	21.52	48.88%	8.87%
Other Plastics	11.33	25.73%	4.67%
TOTAL PLASTICS	44.03		18.16%
Clear Glass Containers	1.31	27.99%	0.54%
Brown Glass Containers	2.79	59.62%	1.15%
Green Glass Containers	0.00	0.00%	0.00%
Blue Glass Containers	0.00	0.00%	0.00%
Other Glass	0.58	12.39%	0.24%
TOTAL GLASS	4.68		1.93%
Aluminum Cans	4.28	32.23%	1.77%
Tin Cans	5.14	38.70%	2.12%
Other Aluminum	0.06	0.45%	0.02%
Other Tin	0.30	2.26%	0.12%
Other Mixed Metals	3.50	26.36%	1.44%
TOTAL METALS	13.28		5.48%
Food	34.91		14.40%
Diapers	18.16		7.49%
Textiles/Rubber/Leather	13.91		5.74%
Yard Waste	51.67		21.31%
Household Hazardous Waste	0.00		0.00%
Electronic Waste	0.17		0.07%
Dry-Cell Batteries	0.20		0.08%
Misc. C/D Waste	0.00		0.00%
Wood	0.77		0.32%
Empty Aerosol Cans	0.25		0.10%
Non-Distinct Waste	0.51		0.21%
Other Misc. Wastes	0.00		0.00%
TOTAL WEIGHT OF SORTED SAMPLE	242.48		100.00%

# VOLUME DATA

<b>FACILITY</b>	Pheasant Point Landfill - Omaha		
<b>DAY AND DATE</b>	Friday, February 29, 2008		
<b>SAMPLE NUMBER</b>	0229D40.07		
<b>ORIGIN OF WASTE - COUNTY/COMMUNITY</b>	Douglas County - Omaha		
<b>TYPE OF WASTE</b>	Residential	Single Family	
<b>NET WEIGHT AND TYPE OF TRUCK</b>	11.28 tons	Rear Packer	
<b>DRIVER OBSERVATIONS</b>	Collected waste disposed in bags & cans		
<b>Material Category</b>	<b>Volume (cubic feet)</b>	<b>% of Material Category</b>	<b>% of Sorted Sample</b>
Cardboard	0.44	2.87%	0.83%
Office Paper	0.54	3.47%	1.00%
Newsprint	1.72	11.18%	3.22%
Magazines	0.98	6.38%	1.84%
Paperboard/Liner Board	7.08	45.93%	13.22%
Mixed Paper	4.65	30.17%	8.69%
<b>TOTAL PAPER FIBERS</b>	<b>15.41</b>		<b>28.79%</b>
PET #1	1.66	9.26%	3.10%
HDPE #2	1.61	8.98%	3.01%
Other Numbered Containers	2.27	12.65%	4.24%
Plastic Film/Wrap/Bags	8.71	48.55%	16.28%
Other Plastics	3.69	20.56%	6.89%
<b>TOTAL PLASTICS</b>	<b>17.95</b>		<b>33.52%</b>
Clear Glass Containers	0.12	42.33%	0.22%
Brown Glass Containers	0.16	57.67%	0.30%
Green Glass Containers	0.00	0.00%	0.00%
Blue Glass Containers			
Other Glass			
<b>TOTAL GLASS</b>	<b>0.28</b>		<b>0.52%</b>
Aluminum Cans	1.57	60.88%	2.94%
Tin Cans	0.99	38.47%	1.86%
Other Aluminum	0.02	0.65%	0.03%
Other Tin			
Other Mixed Metals			
<b>TOTAL METALS</b>	<b>2.58</b>		<b>4.83%</b>
Food	1.63		3.04%
Diapers	1.90		3.54%
Textiles/Rubber/Leather	3.95		7.38%
Yard Waste	9.84		18.39%
<b>TOTAL VOLUME OF SORTED SAMPLE</b>	<b>53.53</b>		<b>100.00%</b>
<b>SAMPLE NOTES:</b>			

# WEIGHT DATA

FACILITY	Pheasant Point Landfill - Omaha		
DAY AND DATE	Friday, February 29, 2008		
SAMPLE NUMBER	0229D40.08		
ORIGIN OF WASTE - COUNTY/COMMUNITY	Douglas County - Omaha		
TYPE OF WASTE	Residential	Apartments + Single Family	
NET WEIGHT AND TYPE OF TRUCK	11.64 tons	Rear Packer	
DRIVER OBSERVATIONS			
Material Category	Net Weight (pounds)	% of Material Category	% of Sorted Sample
Cardboard	4.69	4.41%	1.76%
Office Paper	2.50	2.35%	0.94%
Newsprint	18.27	17.16%	6.86%
Magazines	17.69	16.62%	6.64%
Paperboard/Liner Board	16.41	15.41%	6.16%
Mixed Paper	46.90	44.05%	17.60%
TOTAL PAPER FIBERS	106.46		39.95%
PET #1	4.90	11.63%	1.84%
HDPE #2	5.21	12.37%	1.95%
Other Numbered Containers	6.58	15.62%	2.47%
Plastic Film/Wrap/Bags	22.08	52.42%	8.29%
Other Plastics	3.35	7.95%	1.26%
TOTAL PLASTICS	42.12		15.80%
Clear Glass Containers	3.01	19.33%	1.13%
Brown Glass Containers	5.76	36.99%	2.16%
Green Glass Containers	6.31	40.53%	2.37%
Blue Glass Containers	0.49	3.15%	0.18%
Other Glass	0.00	0.00%	0.00%
TOTAL GLASS	15.57		5.84%
Aluminum Cans	2.87	29.20%	1.08%
Tin Cans	5.31	54.02%	1.99%
Other Aluminum	0.66	6.71%	0.25%
Other Tin	0.05	0.51%	0.02%
Other Mixed Metals	0.94	9.56%	0.35%
TOTAL METALS	9.83		3.69%
Food	59.86		22.46%
Diapers	7.96		2.99%
Textiles/Rubber/Leather	17.18		6.45%
Yard Waste	2.19		0.82%
Household Hazardous Waste	0.00		0.00%
Electronic Waste	0.75		0.28%
Dry-Cell Batteries	0.00		0.00%
Misc. C/D Waste	0.00		0.00%
Wood	0.00		0.00%
Empty Aerosol Cans	0.22		0.08%
Non-Distinct Waste	4.36		1.64%
Other Misc. Wastes	0.00		0.00%
TOTAL WEIGHT OF SORTED SAMPLE	266.50		100.00%



# VOLUME DATA

VOLUME DATA			
FACILITY	Pheasant Point Landfill - Omaha		
DAY AND DATE	Friday, February 29, 2008		
SAMPLE NUMBER	0229D40.08		
ORIGIN OF WASTE - COUNTY/COMMUNITY	Douglas County - Omaha		
TYPE OF WASTE	Residential	Apartments + Single Family	
NET WEIGHT AND TYPE OF TRUCK	11.64 tons	Rear Packer	
DRIVER OBSERVATIONS			
Material Category	Volume (cubic feet)	% of Material Category	% of Sorted Sample
Cardboard	0.63	2.51%	1.13%
Office Paper	0.46	1.86%	0.83%
Newsprint	2.85	11.39%	5.11%
Magazines	3.22	12.89%	5.79%
Paperboard/Liner Board	6.34	25.35%	11.38%
Mixed Paper	11.50	46.00%	20.64%
TOTAL PAPER FIBERS	24.99		44.87%
PET #1	1.98	10.63%	3.55%
HDPE #2	3.22	17.31%	5.77%
Other Numbered Containers	3.36	18.07%	6.03%
Plastic Film/Wrap/Bags	8.94	48.11%	16.05%
Other Plastics	1.09	5.87%	1.96%
TOTAL PLASTICS	18.58		33.36%
Clear Glass Containers	0.27	28.57%	0.48%
Brown Glass Containers	0.33	34.97%	0.59%
Green Glass Containers	0.34	36.46%	0.61%
Blue Glass Containers			
Other Glass			
TOTAL GLASS	0.94		1.69%
Aluminum Cans	1.06	46.53%	1.89%
Tin Cans	1.03	45.29%	1.84%
Other Aluminum	0.19	8.18%	0.33%
Other Tin			
Other Mixed Metals			
TOTAL METALS	2.27		4.07%
Food	2.79		5.01%
Diapers	0.83		1.49%
Textiles/Rubber/Leather	4.88		8.76%
Yard Waste	0.42		0.75%
TOTAL VOLUME OF SORTED SAMPLE	55.69		100.00%
SAMPLE NOTES:			

# WEIGHT DATA

FACILITY	Pheasant Point Landfill - Omaha		
DAY AND DATE	Friday, February 29, 2008		
SAMPLE NUMBER	022D40.09		
ORIGIN OF WASTE - COUNTY/COMMUNITY	Douglas County - Omaha		
TYPE OF WASTE	Residential	Single Family	
	NET WEIGHT AND TYPE OF TRUCK	11.11 tons	Rear Packer
DRIVER OBSERVATIONS			
Material Category	Net Weight (pounds)	% of Material Category	% of Sorted Sample
Cardboard	1.05	1.22%	0.44%
Office Paper	7.86	9.13%	3.32%
Newsprint	18.04	20.96%	7.63%
Magazines	6.89	8.01%	2.91%
Paperboard/Liner Board	17.41	20.23%	7.36%
Mixed Paper	34.81	40.45%	14.72%
TOTAL PAPER FIBERS	86.06		36.40%
PET #1	6.30	12.95%	2.66%
HDPE #2	3.05	6.27%	1.29%
Other Numbered Containers	7.00	14.39%	2.96%
Plastic Film/Wrap/Bags	22.07	45.36%	9.33%
Other Plastics	10.23	21.03%	4.33%
TOTAL PLASTICS	48.65		20.58%
Clear Glass Containers	13.55	57.98%	5.73%
Brown Glass Containers	4.46	19.08%	1.89%
Green Glass Containers	3.92	16.77%	1.66%
Blue Glass Containers	0.00	0.00%	0.00%
Other Glass	1.44	6.16%	0.61%
TOTAL GLASS	23.37		9.88%
Aluminum Cans	1.74	28.86%	0.74%
Tin Cans	3.18	52.74%	1.34%
Other Aluminum	0.51	8.46%	0.22%
Other Tin	0.60	9.95%	0.25%
Other Mixed Metals	0.00	0.00%	0.00%
TOTAL METALS	6.03		2.55%
Food	36.73		15.53%
Diapers	10.01		4.23%
Textiles/Rubber/Leather	4.06		1.72%
Yard Waste	14.54		6.15%
Household Hazardous Waste	0.00		0.00%
Electronic Waste	0.00		0.00%
Dry-Cell Batteries	0.00		0.00%
Misc. C/D Waste	0.00		0.00%
Wood	1.03		0.44%
Empty Aerosol Cans	1.09		0.46%
Non-Distinct Waste	4.88		2.06%
Other Misc. Wastes	0.00		0.00%
TOTAL WEIGHT OF SORTED SAMPLE	236.45		100.00%

# VOLUME DATA

FACILITY	Pheasant Point Landfill - Omaha		
DAY AND DATE	Friday, February 29, 2008		
SAMPLE NUMBER	022D40.09		
ORIGIN OF WASTE - COUNTY/COMMUNITY	Douglas County - Omaha		
TYPE OF WASTE	Residential	Single Family	
NET WEIGHT AND TYPE OF TRUCK	11.11 tons	Rear Packer	
DRIVER OBSERVATIONS			
Material Category	Volume (cubic feet)	% of Material Category	% of Sorted Sample
Cardboard	0.14	0.67%	0.28%
Office Paper	1.46	6.98%	2.87%
Newsprint	2.81	13.43%	5.52%
Magazines	1.26	6.00%	2.46%
Paperboard/Liner Board	6.72	32.13%	13.20%
Mixed Paper	8.53	40.78%	16.75%
TOTAL PAPER FIBERS	20.92		41.07%
PET #1	2.54	12.54%	4.99%
HDPE #2	1.88	9.29%	3.70%
Other Numbered Containers	3.57	17.63%	7.01%
Plastic Film/Wrap/Bags	8.94	44.10%	17.54%
Other Plastics	3.33	16.45%	6.54%
TOTAL PLASTICS	20.26		39.78%
Clear Glass Containers	1.21	72.12%	2.37%
Brown Glass Containers	0.25	15.18%	0.50%
Green Glass Containers	0.21	12.70%	0.42%
Blue Glass Containers			
Other Glass			
TOTAL GLASS	1.67		3.29%
Aluminum Cans	0.64	45.76%	1.26%
Tin Cans	0.62	44.00%	1.21%
Other Aluminum	0.14	10.25%	0.28%
Other Tin			
Other Mixed Metals			
TOTAL METALS	1.40		2.74%
Food	1.71		3.36%
Diapers	1.04		2.05%
Textiles/Rubber/Leather	1.15		2.26%
Yard Waste	2.77		5.44%
TOTAL VOLUME OF SORTED SAMPLE	50.93		100.00%
SAMPLE NOTES:			

# WEIGHT DATA

FACILITY	Pheasant Point Landfill - Omaha		
DAY AND DATE	Friday, February 29, 2008		
SAMPLE NUMBER	0229D40.10		
ORIGIN OF WASTE - COUNTY/COMMUNITY	Douglas County - Omaha		
TYPE OF WASTE	Residential	Single Family	
	NET WEIGHT AND TYPE OF TRUCK	10.68 tons	Rear Packer
DRIVER OBSERVATIONS			
Material Category	Net Weight (pounds)	% of Material Category	% of Sorted Sample
Cardboard	3.48	4.09%	1.59%
Office Paper	9.64	11.33%	4.39%
Newsprint	11.49	13.50%	5.24%
Magazines	5.07	5.96%	2.31%
Paperboard/Liner Board	18.85	22.15%	8.59%
Mixed Paper	36.59	42.99%	16.68%
TOTAL PAPER FIBERS	85.12		38.80%
PET #1	11.97	27.38%	5.46%
HDPE #2	5.39	12.33%	2.46%
Other Numbered Containers	6.30	14.41%	2.87%
Plastic Film/Wrap/Bags	16.18	37.01%	7.37%
Other Plastics	3.88	8.87%	1.77%
TOTAL PLASTICS	43.72		19.93%
Clear Glass Containers	5.24	57.39%	2.39%
Brown Glass Containers	0.00	0.00%	0.00%
Green Glass Containers	3.89	42.61%	1.77%
Blue Glass Containers	0.00	0.00%	0.00%
Other Glass	0.00	0.00%	0.00%
TOTAL GLASS	9.13		4.16%
Aluminum Cans	2.24	25.23%	1.02%
Tin Cans	6.24	70.27%	2.84%
Other Aluminum	0.36	4.05%	0.16%
Other Tin	0.04	0.45%	0.02%
Other Mixed Metals	0.00	0.00%	0.00%
TOTAL METALS	8.88		4.05%
Food	40.41		18.42%
Diapers	21.27		9.69%
Textiles/Rubber/Leather	4.95		2.26%
Yard Waste	0.00		0.00%
Household Hazardous Waste	0.00		0.00%
Electronic Waste	0.00		0.00%
Dry-Cell Batteries	1.16		0.53%
Misc. C/D Waste	0.00		0.00%
Wood	0.00		0.00%
Empty Aerosol Cans	0.00		0.00%
Non-Distinct Waste	4.76		2.17%
Other Misc. Wastes	0.00		0.00%
TOTAL WEIGHT OF SORTED SAMPLE	219.40		100.00%

# VOLUME DATA

<b>FACILITY</b>	Pheasant Point Landfill - Omaha		
<b>DAY AND DATE</b>	Friday, February 29, 2008		
<b>SAMPLE NUMBER</b>	0229D40.10		
<b>ORIGIN OF WASTE - COUNTY/COMMUNITY</b>	Douglas County - Omaha		
<b>TYPE OF WASTE</b>	Residential	Single Family	
<b>NET WEIGHT AND TYPE OF TRUCK</b>	10.68 tons	Rear Packer	
<b>DRIVER OBSERVATIONS</b>			
<b>Material Category</b>	<b>Volume (cubic feet)</b>	<b>% of Material Category</b>	<b>% of Sorted Sample</b>
Cardboard	0.47	2.20%	0.96%
Office Paper	1.79	8.45%	3.68%
Newsprint	1.79	8.44%	3.67%
Magazines	0.92	4.35%	1.90%
Paperboard/Liner Board	7.28	34.30%	14.94%
Mixed Paper	8.97	42.27%	18.41%
<b>TOTAL PAPER FIBERS</b>	<b>21.22</b>		<b>43.55%</b>
PET #1	4.83	25.16%	9.91%
HDPE #2	3.33	17.34%	6.83%
Other Numbered Containers	3.21	16.76%	6.60%
Plastic Film/Wrap/Bags	6.55	34.15%	13.45%
Other Plastics	1.26	6.59%	2.59%
<b>TOTAL PLASTICS</b>	<b>19.18</b>		<b>39.37%</b>
Clear Glass Containers	0.47	68.87%	0.96%
Brown Glass Containers	0.00	0.00%	0.00%
Green Glass Containers	0.21	31.13%	0.43%
Blue Glass Containers			
Other Glass			
<b>TOTAL GLASS</b>	<b>0.68</b>		<b>1.39%</b>
Aluminum Cans	0.82	38.63%	1.69%
Tin Cans	1.21	56.62%	2.48%
Other Aluminum	0.10	4.74%	0.21%
Other Tin			
Other Mixed Metals			
<b>TOTAL METALS</b>	<b>2.13</b>		<b>4.38%</b>
Food	1.88		3.86%
Diapers	2.22		4.56%
Textiles/Rubber/Leather	1.41		2.89%
Yard Waste	0.00		0.00%
<b>TOTAL VOLUME OF SORTED SAMPLE</b>	<b>48.72</b>		<b>100.00%</b>
<b>SAMPLE NOTES:</b>			

# WEIGHT DATA

FACILITY	Pheasant Point Landfill - Omaha		
DAY AND DATE	Friday, February 29, 2008		
SAMPLE NUMBER	0229D40.11		
ORIGIN OF WASTE - COUNTY/COMMUNITY	Douglas County - Omaha		
TYPE OF WASTE	Residential	Single Family	
NET WEIGHT AND TYPE OF TRUCK	5.29 tons	Rear Packer	
DRIVER OBSERVATIONS			
Material Category	Net Weight (pounds)	% of Material Category	% of Sorted Sample
Cardboard	0.00	0.00%	0.00%
Office Paper	12.39	17.72%	5.87%
Newsprint	10.42	14.90%	4.94%
Magazines	4.89	6.99%	2.32%
Paperboard/Liner Board	15.87	22.70%	7.52%
Mixed Paper	26.35	37.69%	12.48%
TOTAL PAPER FIBERS	69.92		33.12%
PET #1	7.78	16.27%	3.69%
HDPE #2	4.12	8.61%	1.95%
Other Numbered Containers	6.00	12.54%	2.84%
Plastic Film/Wrap/Bags	21.41	44.76%	10.14%
Other Plastics	8.52	17.81%	4.04%
TOTAL PLASTICS	47.83		22.66%
Clear Glass Containers	6.58	62.85%	3.12%
Brown Glass Containers	3.89	37.15%	1.84%
Green Glass Containers	0.00	0.00%	0.00%
Blue Glass Containers	0.00	0.00%	0.00%
Other Glass	0.00	0.00%	0.00%
TOTAL GLASS	10.47		4.96%
Aluminum Cans	3.73	34.13%	1.77%
Tin Cans	5.16	47.21%	2.44%
Other Aluminum	0.00	0.00%	0.00%
Other Tin	0.00	0.00%	0.00%
Other Mixed Metals	2.04	18.66%	0.97%
TOTAL METALS	10.93		5.18%
Food	40.45		19.16%
Diapers	10.97		5.20%
Textiles/Rubber/Leather	3.24		1.53%
Yard Waste	14.34		6.79%
Household Hazardous Waste	0.00		0.00%
Electronic Waste	0.00		0.00%
Dry-Cell Batteries	0.06		0.03%
Misc. C/D Waste	0.00		0.00%
Wood	0.22		0.10%
Empty Aerosol Cans	0.18		0.09%
Non-Distinct Waste	2.47		1.17%
Other Misc. Wastes	0.00		0.00%
TOTAL WEIGHT OF SORTED SAMPLE	211.08		100.00%

# VOLUME DATA

FACILITY	Pheasant Point Landfill - Omaha		
DAY AND DATE	Friday, February 29, 2008		
SAMPLE NUMBER	0229D40.11		
ORIGIN OF WASTE - COUNTY/COMMUNITY	Douglas County - Omaha		
TYPE OF WASTE	Residential	Single Family	
NET WEIGHT AND TYPE OF TRUCK	5.29 tons	Rear Packer	
DRIVER OBSERVATIONS			
Material Category	Volume (cubic feet)	% of Material Category	% of Sorted Sample
Cardboard	0.00	0.00%	0.00%
Office Paper	2.30	13.23%	4.85%
Newsprint	1.62	9.33%	3.42%
Magazines	0.89	5.12%	1.88%
Paperboard/Liner Board	6.13	35.21%	12.91%
Mixed Paper	6.46	37.11%	13.61%
TOTAL PAPER FIBERS	17.40		36.68%
PET #1	3.14	15.54%	6.61%
HDPE #2	2.54	12.60%	5.36%
Other Numbered Containers	3.06	15.17%	6.45%
Plastic Film/Wrap/Bags	8.67	42.94%	18.27%
Other Plastics	2.78	13.75%	5.85%
TOTAL PLASTICS	20.18		42.54%
Clear Glass Containers	0.59	72.56%	1.24%
Brown Glass Containers	0.22	27.44%	0.47%
Green Glass Containers	0.00	0.00%	0.00%
Blue Glass Containers			
Other Glass			
TOTAL GLASS	0.81		1.70%
Aluminum Cans	1.37	57.88%	2.89%
Tin Cans	1.00	42.12%	2.10%
Other Aluminum	0.00	0.00%	0.00%
Other Tin			
Other Mixed Metals			
TOTAL METALS	2.37		4.99%
Food	1.88		3.97%
Diapers	1.15		2.41%
Textiles/Rubber/Leather	0.92		1.94%
Yard Waste	2.73		5.76%
TOTAL VOLUME OF SORTED SAMPLE	47.45		100.00%
SAMPLE NOTES:			

# WEIGHT DATA

FACILITY	Pheasant Point Landfill - Omaha		
DAY AND DATE	Friday, February 29, 2008		
SAMPLE NUMBER	0229D40.12		
ORIGIN OF WASTE - COUNTY/COMMUNITY	Douglas County - Omaha		
TYPE OF WASTE	Residential	Single Family	
NET WEIGHT AND TYPE OF TRUCK	4.05 tons	Rear Packer	
DRIVER OBSERVATIONS	Collected waste at customer's back door		
Material Category	Net Weight (pounds)	% of Material Category	% of Sorted Sample
Cardboard	1.40	1.75%	0.62%
Office Paper	8.00	10.00%	3.56%
Newsprint	12.16	15.21%	5.41%
Magazines	6.78	8.48%	3.02%
Paperboard/Liner Board	14.09	17.62%	6.27%
Mixed Paper	37.54	46.94%	16.70%
TOTAL PAPER FIBERS	79.97		35.57%
PET #1	4.14	7.82%	1.84%
HDPE #2	2.38	4.50%	1.06%
Other Numbered Containers	14.18	26.80%	6.31%
Plastic Film/Wrap/Bags	17.48	33.03%	7.78%
Other Plastics	14.74	27.85%	6.56%
TOTAL PLASTICS	52.92		23.54%
Clear Glass Containers	10.70	65.68%	4.76%
Brown Glass Containers	4.77	29.28%	2.12%
Green Glass Containers	0.00	0.00%	0.00%
Blue Glass Containers	0.00	0.00%	0.00%
Other Glass	0.82	5.03%	0.36%
TOTAL GLASS	16.29		7.25%
Aluminum Cans	1.81	21.47%	0.81%
Tin Cans	4.52	53.62%	2.01%
Other Aluminum	0.42	4.98%	0.19%
Other Tin	0.64	7.59%	0.28%
Other Mixed Metals	1.04	12.34%	0.46%
TOTAL METALS	8.43		3.75%
Food	45.73		20.34%
Diapers	4.46		1.98%
Textiles/Rubber/Leather	10.23		4.55%
Yard Waste	3.06		1.36%
Household Hazardous Waste	0.00		0.00%
Electronic Waste	0.00		0.00%
Dry-Cell Batteries	0.64		0.28%
Misc. C/D Waste	0.00		0.00%
Wood	0.76		0.34%
Empty Aerosol Cans	2.32		1.03%
Non-Distinct Waste	0.00		0.00%
Other Misc. Wastes	0.00		0.00%
TOTAL WEIGHT OF SORTED SAMPLE	224.81		100.00%



# VOLUME DATA

VOLUME DATA			
FACILITY	Pheasant Point Landfill - Omaha		
DAY AND DATE	Friday, February 29, 2008		
SAMPLE NUMBER	0229D40.12		
ORIGIN OF WASTE - COUNTY/COMMUNITY	Douglas County - Omaha		
TYPE OF WASTE	Residential	Single Family	
NET WEIGHT AND TYPE OF TRUCK	4.05 tons	Rear Packer	
DRIVER OBSERVATIONS	Collected waste at customer's back door		
Material Category	Volume (cubic feet)	% of Material Category	% of Sorted Sample
Cardboard	0.19	0.96%	0.37%
Office Paper	1.49	7.65%	2.94%
Newsprint	1.89	9.74%	3.74%
Magazines	1.23	6.35%	2.44%
Paperboard/Liner Board	5.44	27.98%	10.74%
Mixed Paper	9.20	47.32%	18.16%
TOTAL PAPER FIBERS	19.44		38.38%
PET #1	1.67	7.50%	3.29%
HDPE #2	1.47	6.60%	2.90%
Other Numbered Containers	7.23	32.51%	14.28%
Plastic Film/Wrap/Bags	7.08	31.80%	13.97%
Other Plastics	4.80	21.58%	9.48%
TOTAL PLASTICS	22.25		43.92%
Clear Glass Containers	0.95	77.81%	1.88%
Brown Glass Containers	0.27	22.19%	0.54%
Green Glass Containers	0.00	0.00%	0.00%
Blue Glass Containers			
Other Glass			
TOTAL GLASS	1.23		2.42%
Aluminum Cans	0.67	40.14%	1.31%
Tin Cans	0.87	52.74%	1.73%
Other Aluminum	0.12	7.12%	0.23%
Other Tin			
Other Mixed Metals			
TOTAL METALS	1.66		3.27%
Food	2.13		4.20%
Diapers	0.47		0.92%
Textiles/Rubber/Leather	2.91		5.74%
Yard Waste	0.58		1.15%
TOTAL VOLUME OF SORTED SAMPLE	50.66		100.00%
SAMPLE NOTES:			

**PHEASANT POINT LANDFILL - OMAHA  
VISUAL INSPECTION SUMMARY  
Winter 2008 Seasonal Sorting Event**

[illegible]

**PHEASANT POINT LANDFILL - OMAHA  
VISUAL INSPECTION SUMMARY  
Winter 2008 Seasonal Sorting Event**

[illegible]

**PHEASANT POINT LANDFILL - OMAHA**  
**VISUAL INSPECTION SUMMARY**  
**Winter 2008 Seasonal Sorting Event**

[illegible]

**PHEASANT POINT LANDFILL - OMAHA  
VISUAL INSPECTION SUMMARY  
Winter 2008 Seasonal Sorting Event**

[illegible]

# WEIGHT DATA

SEASONAL SUMMARY INFORMATION			
FACILITY	Pheasant Point Landfill - Omaha		
SEASON	Spring 2008		
NUMBER OF SAMPLES	38 samples		
TOTAL NET WEIGHT OF SAMPLED LOADS	361.78 tons		
Material Category	Net Weight (pounds)	% of Material Category	% of Sorted Sample
Cardboard	737.19	20.25%	8.40%
Office Paper	290.28	7.97%	3.31%
Newsprint	450.91	12.39%	5.14%
Magazines	262.54	7.21%	2.99%
Paperboard/Liner Board	391.57	10.76%	4.46%
Mixed Paper	1,508.04	41.42%	17.18%
<b>TOTAL PAPER FIBERS</b>	<b>3,640.53</b>		<b>41.47%</b>
PET #1	301.99	18.25%	3.44%
HDPE #2	146.03	8.82%	1.66%
Other Numbered Containers	140.18	8.47%	1.60%
Plastic Film/Wrap/Bags	686.57	41.48%	7.82%
Other Plastics	380.42	22.98%	4.33%
<b>TOTAL PLASTICS</b>	<b>1,655.19</b>		<b>18.85%</b>
Clear Glass Containers	204.28	49.02%	2.33%
Brown Glass Containers	158.70	38.08%	1.81%
Green Glass Containers	49.09	11.78%	0.56%
Blue Glass Containers	1.63	0.39%	0.02%
Other Glass	3.06	0.73%	0.03%
<b>TOTAL GLASS</b>	<b>416.76</b>		<b>4.75%</b>
Aluminum Cans	100.85	32.69%	1.15%
Tin Cans	146.60	47.52%	1.67%
Other Aluminum	31.22	10.12%	0.36%
Other Tin	13.77	4.46%	0.16%
Other Mixed Metals	16.04	5.20%	0.18%
<b>TOTAL METALS</b>	<b>308.48</b>		<b>3.51%</b>
Food	1,395.94		15.90%
Diapers	330.49		3.76%
Textiles/Rubber/Leather	379.40		4.32%
Yard Waste	383.91		4.37%
Household Hazardous Waste	0.00		0.00%
Electronic Waste	33.62		0.38%
Dry-Cell Batteries	5.42		0.06%
Misc. C/D Waste	15.12		0.17%
Wood	22.34		0.25%
Empty Aerosol Cans	16.27		0.19%
Non-Distinct Waste	175.72		2.00%
Other Misc. Wastes	0.28		0.00%
<b>TOTAL WEIGHT OF SORTED SAMPLE</b>	<b>8,779.47</b>		<b>100.00%</b>

# VOLUME DATA

SEASONAL SUMMARY INFORMATION			
FACILITY	Pheasant Point Landfill - Omaha		
SEASON	Spring 2008		
NUMBER OF SAMPLES	38 samples		
TOTAL NET WEIGHT OF SAMPLED LOADS	361.78 tons		
Material Category	Volume (cubic feet)	% of Material Category	% of Sorted Sample
Cardboard	98.69	12.47%	5.30%
Office Paper	53.96	6.82%	2.90%
Newsprint	70.24	8.87%	3.77%
Magazines	47.82	6.04%	2.57%
Paperboard/Liner Board	151.19	19.10%	8.12%
Mixed Paper	369.62	46.70%	19.86%
<b>TOTAL PAPER FIBERS</b>	<b>791.50</b>		<b>42.52%</b>
PET #1	121.77	17.77%	6.54%
HDPE #2	90.14	13.15%	4.84%
Other Numbered Containers	71.52	10.44%	3.84%
Plastic Film/Wrap/Bags	277.96	40.56%	14.93%
Other Plastics	123.92	18.08%	6.66%
<b>TOTAL PLASTICS</b>	<b>685.31</b>		<b>36.82%</b>
Clear Glass Containers	18.21	60.86%	0.98%
Brown Glass Containers	9.05	30.24%	0.49%
Green Glass Containers	2.66	8.90%	0.14%
Blue Glass Containers			
Other Glass			
<b>TOTAL GLASS</b>	<b>29.92</b>		<b>1.61%</b>
Aluminum Cans	37.08	49.97%	1.99%
Tin Cans	28.36	38.21%	1.52%
Other Aluminum	8.77	11.82%	0.47%
Other Tin			
Other Mixed Metals			
<b>TOTAL METALS</b>	<b>74.20</b>		<b>3.99%</b>
Food	65.02		3.49%
Diapers	34.50		1.85%
Textiles/Rubber/Leather	107.78		5.79%
Yard Waste	73.13		3.93%
<b>TOTAL VOLUME OF SORTED SAMPLE</b>	<b>1,861.36</b>		<b>100.00%</b>
<b>SAMPLE NOTES:</b>			

# WEIGHT DATA

DAILY SUMMARY INFORMATION			
FACILITY	Pheasant Point Landfill - Omaha		
DAY AND DATE	Monday, May 19, 2008		
NUMBER OF SAMPLES	8 samples		
TOTAL NET WEIGHT OF SAMPLED LOADS	62.52 tons		
Material Category	Net Weight (pounds)	% of Material Category	% of Sorted Sample
Cardboard	195.97	27.98%	10.10%
Office Paper	40.64	5.80%	2.09%
Newsprint	88.91	12.70%	4.58%
Magazines	31.26	4.46%	1.61%
Paperboard/Liner Board	73.86	10.55%	3.81%
Mixed Paper	269.69	38.51%	13.90%
<b>TOTAL PAPER FIBERS</b>	<b>700.33</b>		<b>36.09%</b>
PET #1	49.85	16.09%	2.57%
HDPE #2	30.93	9.98%	1.59%
Other Numbered Containers	23.38	7.54%	1.20%
Plastic Film/Wrap/Bags	145.50	46.95%	7.50%
Other Plastics	60.24	19.44%	3.10%
<b>TOTAL PLASTICS</b>	<b>309.90</b>		<b>15.97%</b>
Clear Glass Containers	34.43	38.23%	1.77%
Brown Glass Containers	42.31	46.98%	2.18%
Green Glass Containers	13.22	14.68%	0.68%
Blue Glass Containers	0.00	0.00%	0.00%
Other Glass	0.10	0.11%	0.01%
<b>TOTAL GLASS</b>	<b>90.06</b>		<b>4.64%</b>
Aluminum Cans	16.94	28.92%	0.87%
Tin Cans	24.15	41.23%	1.24%
Other Aluminum	8.71	14.87%	0.45%
Other Tin	3.25	5.55%	0.17%
Other Mixed Metals	5.53	9.44%	0.28%
<b>TOTAL METALS</b>	<b>58.58</b>		<b>3.02%</b>
Food	437.24		22.53%
Diapers	62.98		3.25%
Textiles/Rubber/Leather	77.11		3.97%
Yard Waste	158.72		8.18%
Household Hazardous Waste	0.00		0.00%
Electronic Waste	1.70		0.09%
Dry-Cell Batteries	1.36		0.07%
Misc. C/D Waste	6.93		0.36%
Wood	13.88		0.72%
Empty Aerosol Cans	1.56		0.08%
Non-Distinct Waste	20.02		1.03%
Other Misc. Wastes	0.00		0.00%
<b>TOTAL WEIGHT OF SORTED SAMPLE</b>	<b>1,940.37</b>		<b>100.00%</b>



# VOLUME DATA

DAILY SUMMARY INFORMATION			
FACILITY	Pheasant Point Landfill - Omaha		
DAY AND DATE	Monday, May 19, 2008		
NUMBER OF SAMPLES	8 samples		
TOTAL NET WEIGHT OF SAMPLED LOADS	62.52 tons		
Material Category	Volume (cubic feet)	% of Material Category	% of Sorted Sample
Cardboard	26.23	17.73%	6.97%
Office Paper	7.55	5.11%	2.01%
Newsprint	13.85	9.36%	3.68%
Magazines	5.69	3.85%	1.51%
Paperboard/Liner Board	28.52	19.28%	7.58%
Mixed Paper	66.10	44.68%	17.57%
<b>TOTAL PAPER FIBERS</b>	<b>147.95</b>		<b>39.32%</b>
PET #1	20.10	15.50%	5.34%
HDPE #2	19.09	14.73%	5.07%
Other Numbered Containers	11.93	9.20%	3.17%
Plastic Film/Wrap/Bags	58.91	45.43%	15.66%
Other Plastics	19.62	15.13%	5.22%
<b>TOTAL PLASTICS</b>	<b>129.65</b>		<b>34.46%</b>
Clear Glass Containers	3.07	49.51%	0.82%
Brown Glass Containers	2.41	38.92%	0.64%
Green Glass Containers	0.72	11.57%	0.19%
Blue Glass Containers			
Other Glass			
<b>TOTAL GLASS</b>	<b>6.20</b>		<b>1.65%</b>
Aluminum Cans	6.23	46.67%	1.66%
Tin Cans	4.67	35.00%	1.24%
Other Aluminum	2.45	18.33%	0.65%
Other Tin			
Other Mixed Metals			
<b>TOTAL METALS</b>	<b>13.35</b>		<b>3.55%</b>
Food	20.37		5.41%
Diapers	6.57		1.75%
Textiles/Rubber/Leather	21.91		5.82%
Yard Waste	30.23		8.04%
<b>TOTAL VOLUME OF SORTED SAMPLE</b>	<b>376.22</b>		<b>100.00%</b>
<b>SAMPLE NOTES:</b>			

# WEIGHT DATA

FACILITY	Pheasant Point Landfill - Omaha		
DAY AND DATE	Monday, May 19, 2008		
SAMPLE NUMBER	0519D56.01		
ORIGIN OF WASTE - COUNTY/COMMUNITY	Douglas County - Omaha		
TYPE OF WASTE	Commercial	Retail	
	NET WEIGHT AND TYPE OF TRUCK	5.71 tons	Roll-Off
DRIVER OBSERVATIONS			
Material Category	Net Weight (pounds)	% of Material Category	% of Sorted Sample
Cardboard	22.26	32.92%	9.92%
Office Paper	2.38	3.52%	1.06%
Newsprint	0.00	0.00%	0.00%
Magazines	1.21	1.79%	0.54%
Paperboard/Liner Board	5.68	8.40%	2.53%
Mixed Paper	36.08	53.36%	16.07%
TOTAL PAPER FIBERS	67.61		30.12%
PET #1	4.20	8.44%	1.87%
HDPE #2	9.40	18.90%	4.19%
Other Numbered Containers	2.93	5.89%	1.31%
Plastic Film/Wrap/Bags	28.29	56.88%	12.60%
Other Plastics	4.92	9.89%	2.19%
TOTAL PLASTICS	49.74		22.16%
Clear Glass Containers	1.18	71.95%	0.53%
Brown Glass Containers	0.46	28.05%	0.20%
Green Glass Containers	0.00	0.00%	0.00%
Blue Glass Containers	0.00	0.00%	0.00%
Other Glass	0.00	0.00%	0.00%
TOTAL GLASS	1.64		0.73%
Aluminum Cans	0.73	82.95%	0.33%
Tin Cans	0.00	0.00%	0.00%
Other Aluminum	0.00	0.00%	0.00%
Other Tin	0.00	0.00%	0.00%
Other Mixed Metals	0.15	17.05%	0.07%
TOTAL METALS	0.88		0.39%
Food	89.03		39.66%
Diapers	0.27		0.12%
Textiles/Rubber/Leather	3.07		1.37%
Yard Waste	12.06		5.37%
Household Hazardous Waste	0.00		0.00%
Electronic Waste	0.00		0.00%
Dry-Cell Batteries	0.00		0.00%
Misc. C/D Waste	0.00		0.00%
Wood	0.19		0.08%
Empty Aerosol Cans	0.00		0.00%
Non-Distinct Waste	0.00		0.00%
Other Misc. Wastes	0.00		0.00%
TOTAL WEIGHT OF SORTED SAMPLE	224.49		100.00%

# VOLUME DATA

<b>FACILITY</b>	Pheasant Point Landfill - Omaha		
<b>DAY AND DATE</b>	Monday, May 19, 2008		
<b>SAMPLE NUMBER</b>	0519D56.01		
<b>ORIGIN OF WASTE - COUNTY/COMMUNITY</b>	Douglas County - Omaha		
<b>TYPE OF WASTE</b>	Commercial	Retail	
<b>NET WEIGHT AND TYPE OF TRUCK</b>	5.71 tons	Roll-Off	
<b>DRIVER OBSERVATIONS</b>			

Material Category	Volume (cubic feet)	% of Material Category	% of Sorted Sample
Cardboard	2.98	20.30%	6.70%
Office Paper	0.44	3.01%	0.99%
Newsprint	0.00	0.00%	0.00%
Magazines	0.22	1.50%	0.50%
Paperboard/Liner Board	2.19	14.94%	4.93%
Mixed Paper	8.84	60.24%	19.89%
<b>TOTAL PAPER FIBERS</b>	<b>14.68</b>		<b>33.01%</b>
PET #1	1.69	7.68%	3.81%
HDPE #2	5.80	26.32%	13.05%
Other Numbered Containers	1.49	6.78%	3.36%
Plastic Film/Wrap/Bags	11.45	51.95%	25.76%
Other Plastics	1.60	7.27%	3.60%
<b>TOTAL PLASTICS</b>	<b>22.05</b>		<b>49.58%</b>
Clear Glass Containers	0.11	80.04%	0.24%
Brown Glass Containers	0.03	19.96%	0.06%
Green Glass Containers	0.00	0.00%	0.00%
Blue Glass Containers			
Other Glass			
<b>TOTAL GLASS</b>	<b>0.13</b>		<b>0.30%</b>
Aluminum Cans	0.27	100.00%	0.60%
Tin Cans	0.00	0.00%	0.00%
Other Aluminum	0.00	0.00%	0.00%
Other Tin			
Other Mixed Metals			
<b>TOTAL METALS</b>	<b>0.27</b>		<b>0.60%</b>
Food	4.15		9.32%
Diapers	0.03		0.06%
Textiles/Rubber/Leather	0.87		1.96%
Yard Waste	2.30		5.17%
<b>TOTAL VOLUME OF SORTED SAMPLE</b>	<b>44.47</b>		<b>100.00%</b>
<b>SAMPLE NOTES:</b>			

# WEIGHT DATA

FACILITY	Pheasant Point Landfill - Omaha		
DAY AND DATE	Monday, May 19, 2008		
SAMPLE NUMBER	0519D56.02		
ORIGIN OF WASTE - COUNTY/COMMUNITY	Douglas County - Omaha		
TYPE OF WASTE	Residential	Single Family	
	NET WEIGHT AND TYPE OF TRUCK	9.36 tons	Rear Packer
DRIVER OBSERVATIONS			
Material Category	Net Weight (pounds)	% of Material Category	% of Sorted Sample
Cardboard	4.33	7.35%	1.68%
Office Paper	1.71	2.90%	0.66%
Newsprint	7.57	12.84%	2.94%
Magazines	1.60	2.71%	0.62%
Paperboard/Liner Board	12.54	21.28%	4.87%
Mixed Paper	31.19	52.92%	12.10%
TOTAL PAPER FIBERS	58.94		22.87%
PET #1	1.99	5.37%	0.77%
HDPE #2	3.07	8.28%	1.19%
Other Numbered Containers	1.69	4.56%	0.66%
Plastic Film/Wrap/Bags	17.49	47.16%	6.79%
Other Plastics	12.85	34.65%	4.99%
TOTAL PLASTICS	37.09		14.39%
Clear Glass Containers	10.86	74.59%	4.21%
Brown Glass Containers	0.10	0.69%	0.04%
Green Glass Containers	3.60	24.73%	1.40%
Blue Glass Containers	0.00	0.00%	0.00%
Other Glass	0.00	0.00%	0.00%
TOTAL GLASS	14.56		5.65%
Aluminum Cans	1.21	14.86%	0.47%
Tin Cans	1.67	20.52%	0.65%
Other Aluminum	3.91	48.03%	1.52%
Other Tin	0.16	1.97%	0.06%
Other Mixed Metals	1.19	14.62%	0.46%
TOTAL METALS	8.14		3.16%
Food	33.41		12.96%
Diapers	4.27		1.66%
Textiles/Rubber/Leather	6.89		2.67%
Yard Waste	76.12		29.54%
Household Hazardous Waste	0.00		0.00%
Electronic Waste	0.00		0.00%
Dry-Cell Batteries	0.00		0.00%
Misc. C/D Waste	0.00		0.00%
Wood	12.38		4.80%
Empty Aerosol Cans	0.06		0.02%
Non-Distinct Waste	5.86		2.27%
Other Misc. Wastes	0.00		0.00%
TOTAL WEIGHT OF SORTED SAMPLE	257.72		100.00%

# VOLUME DATA

<b>FACILITY</b>	Pheasant Point Landfill - Omaha		
<b>DAY AND DATE</b>	Monday, May 19, 2008		
<b>SAMPLE NUMBER</b>	0519D56.02		
<b>ORIGIN OF WASTE - COUNTY/COMMUNITY</b>	Douglas County - Omaha		
<b>TYPE OF WASTE</b>	Residential	Single Family	
<b>NET WEIGHT AND TYPE OF TRUCK</b>	9.36 tons	Rear Packer	
<b>DRIVER OBSERVATIONS</b>			

Material Category	Volume (cubic feet)	% of Material Category	% of Sorted Sample
Cardboard	0.58	3.90%	1.13%
Office Paper	0.32	2.14%	0.62%
Newsprint	1.18	7.94%	2.30%
Magazines	0.29	1.96%	0.57%
Paperboard/Liner Board	4.84	32.59%	9.46%
Mixed Paper	7.64	51.46%	14.94%
<b>TOTAL PAPER FIBERS</b>	<b>14.85</b>		<b>29.03%</b>
PET #1	0.80	5.41%	1.57%
HDPE #2	1.90	12.78%	3.70%
Other Numbered Containers	0.86	5.82%	1.68%
Plastic Film/Wrap/Bags	7.08	47.76%	13.84%
Other Plastics	4.19	28.23%	8.18%
<b>TOTAL PLASTICS</b>	<b>14.83</b>		<b>28.97%</b>
Clear Glass Containers	0.97	82.80%	1.89%
Brown Glass Containers	0.01	0.49%	0.01%
Green Glass Containers	0.20	16.71%	0.38%
Blue Glass Containers			
Other Glass			
<b>TOTAL GLASS</b>	<b>1.17</b>		<b>2.28%</b>
Aluminum Cans	0.44	23.84%	0.87%
Tin Cans	0.32	17.31%	0.63%
Other Aluminum	1.10	58.85%	2.15%
Other Tin			
Other Mixed Metals			
<b>TOTAL METALS</b>	<b>1.87</b>		<b>3.65%</b>
Food	1.56		3.04%
Diapers	0.45		0.87%
Textiles/Rubber/Leather	1.96		3.82%
Yard Waste	14.50		28.33%
<b>TOTAL VOLUME OF SORTED SAMPLE</b>	<b>51.17</b>		<b>100.00%</b>
<b>SAMPLE NOTES:</b>			

# WEIGHT DATA

FACILITY	Pheasant Point Landfill - Omaha		
DAY AND DATE	Monday, May 19, 2008		
SAMPLE NUMBER	0519D56.03		
ORIGIN OF WASTE - COUNTY/COMMUNITY	Douglas County - Omaha		
TYPE OF WASTE	Commercial	Retail + Office	
		Restaurants + School	
NET WEIGHT AND TYPE OF TRUCK	13.68 tons	Rear Packer	
DRIVER OBSERVATIONS			
Material Category	Net Weight (pounds)	% of Material Category	% of Sorted Sample
Cardboard	54.18	48.09%	21.15%
Office Paper	8.66	7.69%	3.38%
Newsprint	19.86	17.63%	7.75%
Magazines	2.97	2.64%	1.16%
Paperboard/Liner Board	7.25	6.43%	2.83%
Mixed Paper	19.75	17.53%	7.71%
TOTAL PAPER FIBERS	112.67		43.98%
PET #1	11.08	35.86%	4.32%
HDPE #2	2.09	6.76%	0.82%
Other Numbered Containers	3.01	9.74%	1.17%
Plastic Film/Wrap/Bags	11.36	36.76%	4.43%
Other Plastics	3.36	10.87%	1.31%
TOTAL PLASTICS	30.90		12.06%
Clear Glass Containers	1.21	32.88%	0.47%
Brown Glass Containers	0.91	24.73%	0.36%
Green Glass Containers	1.56	42.39%	0.61%
Blue Glass Containers	0.00	0.00%	0.00%
Other Glass	0.00	0.00%	0.00%
TOTAL GLASS	3.68		1.44%
Aluminum Cans	1.93	38.37%	0.75%
Tin Cans	1.47	29.22%	0.57%
Other Aluminum	1.36	27.04%	0.53%
Other Tin	0.27	5.37%	0.11%
Other Mixed Metals	0.00	0.00%	0.00%
TOTAL METALS	5.03		1.96%
Food	98.97		38.63%
Diapers	0.00		0.00%
Textiles/Rubber/Leather	2.56		1.00%
Yard Waste	0.00		0.00%
Household Hazardous Waste	0.00		0.00%
Electronic Waste	0.00		0.00%
Dry-Cell Batteries	0.05		0.02%
Misc. C/D Waste	0.00		0.00%
Wood	0.31		0.12%
Empty Aerosol Cans	0.00		0.00%
Non-Distinct Waste	2.04		0.80%
Other Misc. Wastes	0.00		0.00%
TOTAL WEIGHT OF SORTED SAMPLE	256.21		100.00%

# VOLUME DATA

VOLUME DATA			
FACILITY	Pheasant Point Landfill - Omaha		
DAY AND DATE	Monday, May 19, 2008		
SAMPLE NUMBER	0519D56.03		
ORIGIN OF WASTE - COUNTY/COMMUNITY	Douglas County - Omaha		
TYPE OF WASTE	Commercial	Retail + Office Restaurants + School	
NET WEIGHT AND TYPE OF TRUCK	13.68 tons	Rear Packer	
DRIVER OBSERVATIONS			
Material Category	Volume (cubic feet)	% of Material Category	% of Sorted Sample
Cardboard	7.25	36.02%	18.10%
Office Paper	1.61	7.99%	4.02%
Newsprint	3.09	15.36%	7.72%
Magazines	0.54	2.69%	1.35%
Paperboard/Liner Board	2.80	13.90%	6.98%
Mixed Paper	4.84	24.04%	12.08%
TOTAL PAPER FIBERS	20.14		50.24%
PET #1	4.47	34.40%	11.15%
HDPE #2	1.29	9.93%	3.22%
Other Numbered Containers	1.54	11.82%	3.83%
Plastic Film/Wrap/Bags	4.60	35.41%	11.47%
Other Plastics	1.09	8.43%	2.73%
TOTAL PLASTICS	12.99		32.40%
Clear Glass Containers	0.11	44.13%	0.27%
Brown Glass Containers	0.05	21.23%	0.13%
Green Glass Containers	0.08	34.64%	0.21%
Blue Glass Containers			
Other Glass			
TOTAL GLASS	0.24		0.61%
Aluminum Cans	0.71	51.57%	1.77%
Tin Cans	0.28	20.67%	0.71%
Other Aluminum	0.38	27.76%	0.95%
Other Tin			
Other Mixed Metals			
TOTAL METALS	1.38		3.43%
Food	4.61		11.50%
Diapers	0.00		0.00%
Textiles/Rubber/Leather	0.73		1.81%
Yard Waste	0.00		0.00%
TOTAL VOLUME OF SORTED SAMPLE	40.08		100.00%
SAMPLE NOTES:			

# WEIGHT DATA

FACILITY	Pheasant Point Landfill - Omaha		
DAY AND DATE	Monday, May 19, 2008		
SAMPLE NUMBER	0519D56.04		
ORIGIN OF WASTE - COUNTY/COMMUNITY	Douglas County - Omaha		
TYPE OF WASTE	Residential	Single Family	
	NET WEIGHT AND TYPE OF TRUCK	5.03 tons	Rear Packer
DRIVER OBSERVATIONS			
Material Category	Net Weight (pounds)	% of Material Category	% of Sorted Sample
Cardboard	3.95	4.62%	1.62%
Office Paper	4.11	4.81%	1.69%
Newsprint	15.89	18.59%	6.52%
Magazines	6.68	7.82%	2.74%
Paperboard/Liner Board	10.11	11.83%	4.15%
Mixed Paper	44.73	52.33%	18.37%
TOTAL PAPER FIBERS	85.47		35.10%
PET #1	5.95	16.00%	2.44%
HDPE #2	3.65	9.81%	1.50%
Other Numbered Containers	1.73	4.65%	0.71%
Plastic Film/Wrap/Bags	18.86	50.71%	7.74%
Other Plastics	7.00	18.82%	2.87%
TOTAL PLASTICS	37.19		15.27%
Clear Glass Containers	7.76	46.89%	3.19%
Brown Glass Containers	7.45	45.02%	3.06%
Green Glass Containers	1.34	8.10%	0.55%
Blue Glass Containers	0.00	0.00%	0.00%
Other Glass	0.00	0.00%	0.00%
TOTAL GLASS	16.55		6.80%
Aluminum Cans	3.11	29.96%	1.28%
Tin Cans	3.67	35.36%	1.51%
Other Aluminum	0.61	5.88%	0.25%
Other Tin	0.13	1.25%	0.05%
Other Mixed Metals	2.86	27.55%	1.17%
TOTAL METALS	10.38		4.26%
Food	40.77		16.74%
Diapers	12.14		4.99%
Textiles/Rubber/Leather	5.76		2.37%
Yard Waste	28.24		11.60%
Household Hazardous Waste	0.00		0.00%
Electronic Waste	0.00		0.00%
Dry-Cell Batteries	0.10		0.04%
Misc. C/D Waste	6.93		2.85%
Wood	0.00		0.00%
Empty Aerosol Cans	0.00		0.00%
Non-Distinct Waste	0.00		0.00%
Other Misc. Wastes	0.00		0.00%
TOTAL WEIGHT OF SORTED SAMPLE	243.53		100.00%



# VOLUME DATA

FACILITY	Pheasant Point Landfill - Omaha		
DAY AND DATE	Monday, May 19, 2008		
SAMPLE NUMBER	0519D56.04		
ORIGIN OF WASTE - COUNTY/COMMUNITY	Douglas County - Omaha		
TYPE OF WASTE	Residential	Single Family	
NET WEIGHT AND TYPE OF TRUCK	5.03 tons	Rear Packer	
DRIVER OBSERVATIONS			
Material Category	Volume (cubic feet)	% of Material Category	% of Sorted Sample
Cardboard	0.53	2.66%	1.09%
Office Paper	0.76	3.85%	1.57%
Newsprint	2.48	12.47%	5.08%
Magazines	1.22	6.13%	2.50%
Paperboard/Liner Board	3.90	19.66%	8.02%
Mixed Paper	10.96	55.23%	22.51%
TOTAL PAPER FIBERS	19.85		40.76%
PET #1	2.40	15.53%	4.93%
HDPE #2	2.25	14.58%	4.63%
Other Numbered Containers	0.88	5.71%	1.81%
Plastic Film/Wrap/Bags	7.64	49.42%	15.68%
Other Plastics	2.28	14.76%	4.68%
TOTAL PLASTICS	15.45		31.73%
Clear Glass Containers	0.69	58.16%	1.42%
Brown Glass Containers	0.42	35.72%	0.87%
Green Glass Containers	0.07	6.11%	0.15%
Blue Glass Containers			
Other Glass			
TOTAL GLASS	1.19		2.44%
Aluminum Cans	1.14	56.47%	2.35%
Tin Cans	0.71	35.06%	1.46%
Other Aluminum	0.17	8.46%	0.35%
Other Tin			
Other Mixed Metals			
TOTAL METALS	2.02		4.16%
Food	1.90		3.90%
Diapers	1.27		2.60%
Textiles/Rubber/Leather	1.64		3.36%
Yard Waste	5.38		11.05%
TOTAL VOLUME OF SORTED SAMPLE	48.70		100.00%
SAMPLE NOTES:			

# WEIGHT DATA

FACILITY	Pheasant Point Landfill - Omaha		
DAY AND DATE	Monday, May 19, 2008		
SAMPLE NUMBER	0519D56.05		
ORIGIN OF WASTE - COUNTY/COMMUNITY	Douglas County - Omaha		
TYPE OF WASTE	Commercial	Offices + Restaurants	
NET WEIGHT AND TYPE OF TRUCK	5.39 tons	Front Loader	
DRIVER OBSERVATIONS			
Material Category	Net Weight (pounds)	% of Material Category	% of Sorted Sample
Cardboard	73.54	54.86%	29.64%
Office Paper	11.12	8.30%	4.48%
Newsprint	3.35	2.50%	1.35%
Magazines	2.42	1.81%	0.98%
Paperboard/Liner Board	6.10	4.55%	2.46%
Mixed Paper	37.51	27.98%	15.12%
TOTAL PAPER FIBERS	134.04		54.02%
PET #1	6.73	23.84%	2.71%
HDPE #2	0.66	2.34%	0.27%
Other Numbered Containers	3.57	12.65%	1.44%
Plastic Film/Wrap/Bags	12.92	45.77%	5.21%
Other Plastics	4.35	15.41%	1.75%
TOTAL PLASTICS	28.23		11.38%
Clear Glass Containers	2.38	7.31%	0.96%
Brown Glass Containers	25.50	78.29%	10.28%
Green Glass Containers	4.69	14.40%	1.89%
Blue Glass Containers	0.00	0.00%	0.00%
Other Glass	0.00	0.00%	0.00%
TOTAL GLASS	32.57		13.13%
Aluminum Cans	1.55	31.63%	0.62%
Tin Cans	2.51	51.22%	1.01%
Other Aluminum	0.04	0.82%	0.02%
Other Tin	0.80	16.33%	0.32%
Other Mixed Metals	0.00	0.00%	0.00%
TOTAL METALS	4.90		1.97%
Food	44.03		17.74%
Diapers	0.34		0.14%
Textiles/Rubber/Leather	1.24		0.50%
Yard Waste	0.00		0.00%
Household Hazardous Waste	0.00		0.00%
Electronic Waste	1.13		0.46%
Dry-Cell Batteries	1.10		0.44%
Misc. C/D Waste	0.00		0.00%
Wood	0.56		0.23%
Empty Aerosol Cans	0.00		0.00%
Non-Distinct Waste	0.00		0.00%
Other Misc. Wastes	0.00		0.00%
TOTAL WEIGHT OF SORTED SAMPLE	248.14		100.00%

# VOLUME DATA

VOLUME DATA			
FACILITY	Pheasant Point Landfill - Omaha		
DAY AND DATE	Monday, May 19, 2008		
SAMPLE NUMBER	0519D56.05		
ORIGIN OF WASTE - COUNTY/COMMUNITY	Douglas County - Omaha		
TYPE OF WASTE	Commercial	Offices + Restaurants	
NET WEIGHT AND TYPE OF TRUCK	5.39 tons	Front Loader	
DRIVER OBSERVATIONS			
Material Category	Volume (cubic feet)	% of Material Category	% of Sorted Sample
Cardboard	9.84	40.31%	23.76%
Office Paper	2.07	8.46%	4.99%
Newsprint	0.52	2.14%	1.26%
Magazines	0.44	1.80%	1.06%
Paperboard/Liner Board	2.36	9.64%	5.68%
Mixed Paper	9.19	37.64%	22.19%
TOTAL PAPER FIBERS	24.42		58.94%
PET #1	2.71	23.41%	6.55%
HDPE #2	0.41	3.52%	0.98%
Other Numbered Containers	1.82	15.72%	4.40%
Plastic Film/Wrap/Bags	5.23	45.13%	12.62%
Other Plastics	1.42	12.23%	3.42%
TOTAL PLASTICS	11.59		27.97%
Clear Glass Containers	0.21	11.05%	0.51%
Brown Glass Containers	1.45	75.70%	3.51%
Green Glass Containers	0.25	13.25%	0.61%
Blue Glass Containers			
Other Glass			
TOTAL GLASS	1.92		4.63%
Aluminum Cans	0.57	53.43%	1.38%
Tin Cans	0.49	45.52%	1.17%
Other Aluminum	0.01	1.05%	0.03%
Other Tin			
Other Mixed Metals			
TOTAL METALS	1.07		2.57%
Food	2.05		4.95%
Diapers	0.04		0.09%
Textiles/Rubber/Leather	0.35		0.85%
Yard Waste	0.00		0.00%
TOTAL VOLUME OF SORTED SAMPLE	41.44		100.00%
SAMPLE NOTES:			

# WEIGHT DATA

FACILITY	Pheasant Point Landfill - Omaha		
DAY AND DATE	Monday, May 19, 2008		
SAMPLE NUMBER	0519D56.06		
ORIGIN OF WASTE - COUNTY/COMMUNITY	Douglas County - Omaha		
TYPE OF WASTE	Residential	Single Family + Apartments	
	NET WEIGHT AND TYPE OF TRUCK	12.19 tons	Rear Packer
DRIVER OBSERVATIONS			
Material Category	Net Weight (pounds)	% of Material Category	% of Sorted Sample
Cardboard	0.44	0.78%	0.20%
Office Paper	3.80	6.76%	1.77%
Newsprint	8.52	15.17%	3.96%
Magazines	3.10	5.52%	1.44%
Paperboard/Liner Board	10.12	18.01%	4.70%
Mixed Paper	30.20	53.76%	14.04%
TOTAL PAPER FIBERS	56.18		26.11%
PET #1	5.79	15.14%	2.69%
HDPE #2	3.78	9.88%	1.76%
Other Numbered Containers	0.83	2.17%	0.39%
Plastic Film/Wrap/Bags	20.19	52.80%	9.38%
Other Plastics	7.65	20.01%	3.56%
TOTAL PLASTICS	38.24		17.77%
Clear Glass Containers	4.14	89.80%	1.92%
Brown Glass Containers	0.47	10.20%	0.22%
Green Glass Containers	0.00	0.00%	0.00%
Blue Glass Containers	0.00	0.00%	0.00%
Other Glass	0.00	0.00%	0.00%
TOTAL GLASS	4.61		2.14%
Aluminum Cans	2.42	24.08%	1.12%
Tin Cans	5.09	50.65%	2.37%
Other Aluminum	1.12	11.14%	0.52%
Other Tin	1.07	10.65%	0.50%
Other Mixed Metals	0.35	3.48%	0.16%
TOTAL METALS	10.05		4.67%
Food	39.13		18.19%
Diapers	22.07		10.26%
Textiles/Rubber/Leather	40.76		18.94%
Yard Waste	0.66		0.31%
Household Hazardous Waste	0.00		0.00%
Electronic Waste	0.57		0.26%
Dry-Cell Batteries	0.00		0.00%
Misc. C/D Waste	0.00		0.00%
Wood	0.00		0.00%
Empty Aerosol Cans	0.26		0.12%
Non-Distinct Waste	2.63		1.22%
Other Misc. Wastes	0.00		0.00%
TOTAL WEIGHT OF SORTED SAMPLE	215.16		100.00%

# VOLUME DATA

<b>FACILITY</b>	Pheasant Point Landfill - Omaha		
<b>DAY AND DATE</b>	Monday, May 19, 2008		
<b>SAMPLE NUMBER</b>	0519D56.06		
<b>ORIGIN OF WASTE - COUNTY/COMMUNITY</b>	Douglas County - Omaha		
<b>TYPE OF WASTE</b>	Residential	Single Family + Apartments	
<b>NET WEIGHT AND TYPE OF TRUCK</b>	12.19 tons	Rear Packer	
<b>DRIVER OBSERVATIONS</b>			

Material Category	Volume (cubic feet)	% of Material Category	% of Sorted Sample
Cardboard	0.06	0.42%	0.12%
Office Paper	0.71	5.06%	1.47%
Newsprint	1.33	9.50%	2.76%
Magazines	0.56	4.04%	1.17%
Paperboard/Liner Board	3.91	27.98%	8.12%
Mixed Paper	7.40	53.00%	15.38%
<b>TOTAL PAPER FIBERS</b>	<b>13.97</b>		<b>29.01%</b>
PET #1	2.33	14.82%	4.85%
HDPE #2	2.33	14.81%	4.85%
Other Numbered Containers	0.42	2.69%	0.88%
Plastic Film/Wrap/Bags	8.17	51.87%	16.98%
Other Plastics	2.49	15.81%	5.18%
<b>TOTAL PLASTICS</b>	<b>15.76</b>		<b>32.73%</b>
Clear Glass Containers	0.37	93.23%	0.77%
Brown Glass Containers	0.03	6.77%	0.06%
Green Glass Containers	0.00	0.00%	0.00%
Blue Glass Containers			
Other Glass			
<b>TOTAL GLASS</b>	<b>0.40</b>		<b>0.82%</b>
Aluminum Cans	0.89	40.65%	1.85%
Tin Cans	0.98	44.98%	2.05%
Other Aluminum	0.31	14.37%	0.65%
Other Tin			
Other Mixed Metals			
<b>TOTAL METALS</b>	<b>2.19</b>		<b>4.55%</b>
Food	1.82		3.79%
Diapers	2.30		4.79%
Textiles/Rubber/Leather	11.58		24.05%
Yard Waste	0.13		0.26%
<b>TOTAL VOLUME OF SORTED SAMPLE</b>	<b>48.14</b>		<b>100.00%</b>
<b>SAMPLE NOTES:</b>			

# WEIGHT DATA

FACILITY	Pheasant Point Landfill - Omaha		
DAY AND DATE	Monday, May 19, 2008		
SAMPLE NUMBER	0519D56.07		
ORIGIN OF WASTE - COUNTY/COMMUNITY	Douglas County - Omaha		
TYPE OF WASTE	Residential	Single Family + Apartments	
NET WEIGHT AND TYPE OF TRUCK	10.06 tons	Rear Packer	
DRIVER OBSERVATIONS			

# VOLUME DATA

FACILITY	Pheasant Point Landfill - Omaha		
DAY AND DATE	Monday, May 19, 2008		
SAMPLE NUMBER	0519D56.07		
ORIGIN OF WASTE - COUNTY/COMMUNITY	Douglas County - Omaha		
TYPE OF WASTE	Residential	Single Family + Apartments	
NET WEIGHT AND TYPE OF TRUCK	10.06 tons	Rear Packer	
DRIVER OBSERVATIONS			
Material Category	Volume (cubic feet)	% of Material Category	% of Sorted Sample
Cardboard	0.29	1.43%	0.60%
Office Paper	1.41	7.04%	2.96%
Newsprint	2.39	11.92%	5.01%
Magazines	1.90	9.44%	3.97%
Paperboard/Liner Board	6.98	34.75%	14.59%
Mixed Paper	7.11	35.41%	14.87%
TOTAL PAPER FIBERS	20.08		41.99%
PET #1	1.80	12.56%	3.76%
HDPE #2	3.01	20.99%	6.29%
Other Numbered Containers	2.03	14.14%	4.24%
Plastic Film/Wrap/Bags	5.54	38.67%	11.58%
Other Plastics	1.95	13.65%	4.09%
TOTAL PLASTICS	14.32		29.95%
Clear Glass Containers	0.43	55.21%	0.90%
Brown Glass Containers	0.35	44.79%	0.73%
Green Glass Containers	0.00	0.00%	0.00%
Blue Glass Containers			
Other Glass			
TOTAL GLASS	0.78		1.62%
Aluminum Cans	1.61	53.41%	3.37%
Tin Cans	1.13	37.46%	2.36%
Other Aluminum	0.28	9.13%	0.58%
Other Tin			
Other Mixed Metals			
TOTAL METALS	3.02		6.31%
Food	2.29		4.79%
Diapers	2.07		4.32%
Textiles/Rubber/Leather	4.54		9.50%
Yard Waste	0.73		1.53%
TOTAL VOLUME OF SORTED SAMPLE	47.82		100.00%
SAMPLE NOTES:			

# WEIGHT DATA

FACILITY	Pheasant Point Landfill - Omaha		
DAY AND DATE	Monday, May 19, 2008		
SAMPLE NUMBER	0519D56.08		
ORIGIN OF WASTE - COUNTY/COMMUNITY	Douglas County - Omaha		
TYPE OF WASTE	Commercial	Apartments + Offices	
		Restaurants + Dr Offices	
NET WEIGHT AND TYPE OF TRUCK	1.1 tons	Front Loader	
DRIVER OBSERVATIONS			
Material Category	Net Weight (pounds)	% of Material Category	% of Sorted Sample
Cardboard	35.13	34.17%	13.60%
Office Paper	1.25	1.22%	0.48%
Newsprint	18.35	17.85%	7.10%
Magazines	2.87	2.79%	1.11%
Paperboard/Liner Board	3.99	3.88%	1.54%
Mixed Paper	41.22	40.09%	15.96%
TOTAL PAPER FIBERS	102.81		39.80%
PET #1	9.65	17.38%	3.74%
HDPE #2	3.41	6.14%	1.32%
Other Numbered Containers	5.65	10.17%	2.19%
Plastic Film/Wrap/Bags	22.71	40.90%	8.79%
Other Plastics	14.11	25.41%	5.46%
TOTAL PLASTICS	55.53		21.50%
Clear Glass Containers	2.09	38.42%	0.81%
Brown Glass Containers	1.32	24.26%	0.51%
Green Glass Containers	2.03	37.32%	0.79%
Blue Glass Containers	0.00	0.00%	0.00%
Other Glass	0.00	0.00%	0.00%
TOTAL GLASS	5.44		2.11%
Aluminum Cans	1.61	25.97%	0.62%
Tin Cans	3.90	62.90%	1.51%
Other Aluminum	0.69	11.13%	0.27%
Other Tin	0.00	0.00%	0.00%
Other Mixed Metals	0.00	0.00%	0.00%
TOTAL METALS	6.20		2.40%
Food	42.73		16.54%
Diapers	4.10		1.59%
Textiles/Rubber/Leather	0.84		0.33%
Yard Waste	37.81		14.64%
Household Hazardous Waste	0.00		0.00%
Electronic Waste	0.00		0.00%
Dry-Cell Batteries	0.00		0.00%
Misc. C/D Waste	0.00		0.00%
Wood	0.00		0.00%
Empty Aerosol Cans	0.42		0.16%
Non-Distinct Waste	2.44		0.94%
Other Misc. Wastes	0.00		0.00%
TOTAL WEIGHT OF SORTED SAMPLE	258.32		100.00%



# VOLUME DATA

VOLUME DATA			
FACILITY	Pheasant Point Landfill - Omaha		
DAY AND DATE	Monday, May 19, 2008		
SAMPLE NUMBER	0519D56.08		
ORIGIN OF WASTE - COUNTY/COMMUNITY	Douglas County - Omaha		
TYPE OF WASTE	Commercial	Apartments + Offices Restaurants + Dr Offices	
NET WEIGHT AND TYPE OF TRUCK	1.1 tons	Front Loader	
DRIVER OBSERVATIONS			
Material Category	Volume (cubic feet)	% of Material Category	% of Sorted Sample
Cardboard	4.70	23.56%	8.64%
Office Paper	0.23	1.16%	0.43%
Newsprint	2.86	14.32%	5.25%
Magazines	0.52	2.62%	0.96%
Paperboard/Liner Board	1.54	7.72%	2.83%
Mixed Paper	10.10	50.62%	18.57%
TOTAL PAPER FIBERS	19.96		36.69%
PET #1	3.89	17.16%	7.15%
HDPE #2	2.10	9.29%	3.87%
Other Numbered Containers	2.88	12.72%	5.30%
Plastic Film/Wrap/Bags	9.19	40.56%	16.90%
Other Plastics	4.60	20.27%	8.45%
TOTAL PLASTICS	22.67		41.67%
Clear Glass Containers	0.19	50.12%	0.34%
Brown Glass Containers	0.08	20.25%	0.14%
Green Glass Containers	0.11	29.63%	0.20%
Blue Glass Containers			
Other Glass			
TOTAL GLASS	0.37		0.68%
Aluminum Cans	0.59	38.43%	1.09%
Tin Cans	0.75	48.98%	1.39%
Other Aluminum	0.19	12.59%	0.36%
Other Tin			
Other Mixed Metals			
TOTAL METALS	1.54		2.83%
Food	1.99		3.66%
Diapers	0.43		0.79%
Textiles/Rubber/Leather	0.24		0.44%
Yard Waste	7.20		13.24%
TOTAL VOLUME OF SORTED SAMPLE	54.40		100.00%
SAMPLE NOTES:			

# WEIGHT DATA

DAILY SUMMARY INFORMATION			
FACILITY	Pheasant Point Landfill - Omaha		
DAY AND DATE	Tuesday, May 20, 2008		
NUMBER OF SAMPLES	12 samples		
TOTAL NET WEIGHT OF SAMPLED LOADS	122.25 tons		
Material Category	Net Weight (pounds)	% of Material Category	% of Sorted Sample
Cardboard	177.48	16.81%	6.73%
Office Paper	75.92	7.19%	2.88%
Newsprint	129.89	12.30%	4.93%
Magazines	100.13	9.48%	3.80%
Paperboard/Liner Board	124.23	11.77%	4.71%
Mixed Paper	448.19	42.45%	17.00%
<b>TOTAL PAPER FIBERS</b>	<b>1,055.84</b>		<b>40.04%</b>
PET #1	106.98	21.57%	4.06%
HDPE #2	41.70	8.41%	1.58%
Other Numbered Containers	35.32	7.12%	1.34%
Plastic Film/Wrap/Bags	200.41	40.40%	7.60%
Other Plastics	111.63	22.50%	4.23%
<b>TOTAL PLASTICS</b>	<b>496.04</b>		<b>18.81%</b>
Clear Glass Containers	72.27	49.16%	2.74%
Brown Glass Containers	58.03	39.48%	2.20%
Green Glass Containers	12.77	8.69%	0.48%
Blue Glass Containers	1.10	0.75%	0.04%
Other Glass	2.83	1.93%	0.11%
<b>TOTAL GLASS</b>	<b>147.00</b>		<b>5.57%</b>
Aluminum Cans	31.88	32.98%	1.21%
Tin Cans	47.33	48.97%	1.79%
Other Aluminum	10.26	10.62%	0.39%
Other Tin	6.79	7.03%	0.26%
Other Mixed Metals	0.39	0.40%	0.01%
<b>TOTAL METALS</b>	<b>96.65</b>		<b>3.66%</b>
Food	404.15		15.33%
Diapers	125.53		4.76%
Textiles/Rubber/Leather	150.06		5.69%
Yard Waste	64.64		2.45%
Household Hazardous Waste	0.00		0.00%
Electronic Waste	16.28		0.62%
Dry-Cell Batteries	2.96		0.11%
Misc. C/D Waste	0.00		0.00%
Wood	2.32		0.09%
Empty Aerosol Cans	5.05		0.19%
Non-Distinct Waste	70.38		2.67%
Other Misc. Wastes	0.28		0.01%
<b>TOTAL WEIGHT OF SORTED SAMPLE</b>	<b>2,637.18</b>		<b>100.00%</b>

# VOLUME DATA

DAILY SUMMARY INFORMATION			
FACILITY	Pheasant Point Landfill - Omaha		
DAY AND DATE	Tuesday, May 20, 2008		
NUMBER OF SAMPLES	12 samples		
TOTAL NET WEIGHT OF SAMPLED LOADS	122.25 tons		
Material Category	Volume (cubic feet)	% of Material Category	% of Sorted Sample
Cardboard	23.76	10.15%	4.25%
Office Paper	14.11	6.03%	2.52%
Newsprint	20.23	8.64%	3.62%
Magazines	18.24	7.79%	3.26%
Paperboard/Liner Board	47.97	20.48%	8.57%
Mixed Paper	109.85	46.91%	19.63%
<b>TOTAL PAPER FIBERS</b>	<b>234.16</b>		<b>41.84%</b>
PET #1	43.14	21.10%	7.71%
HDPE #2	25.74	12.59%	4.60%
Other Numbered Containers	18.02	8.82%	3.22%
Plastic Film/Wrap/Bags	81.14	39.70%	14.50%
Other Plastics	36.36	17.79%	6.50%
<b>TOTAL PLASTICS</b>	<b>204.40</b>		<b>36.52%</b>
Clear Glass Containers	6.44	61.68%	1.15%
Brown Glass Containers	3.31	31.68%	0.59%
Green Glass Containers	0.69	6.64%	0.12%
Blue Glass Containers			
Other Glass			
<b>TOTAL GLASS</b>	<b>10.44</b>		<b>1.87%</b>
Aluminum Cans	11.72	49.33%	2.09%
Tin Cans	9.15	38.53%	1.64%
Other Aluminum	2.88	12.13%	0.51%
Other Tin			
Other Mixed Metals			
<b>TOTAL METALS</b>	<b>23.76</b>		<b>4.25%</b>
Food	18.82		3.36%
Diapers	13.10		2.34%
Textiles/Rubber/Leather	42.63		7.62%
Yard Waste	12.31		2.20%
<b>TOTAL VOLUME OF SORTED SAMPLE</b>	<b>559.62</b>		<b>100.00%</b>
<b>SAMPLE NOTES:</b>			

# WEIGHT DATA

FACILITY	Pheasant Point Landfill - Omaha		
DAY AND DATE	Tuesday, May 20, 2008		
SAMPLE NUMBER	0520D57.01		
ORIGIN OF WASTE - COUNTY/COMMUNITY	Douglas County - Omaha		
TYPE OF WASTE	Commercial	Apartments + Retail	
		Offices + Restaurants	
NET WEIGHT AND TYPE OF TRUCK	7.42 tons	Front Loader	
DRIVER OBSERVATIONS			
Material Category	Net Weight (pounds)	% of Material Category	% of Sorted Sample
Cardboard	33.13	28.45%	15.25%
Office Paper	9.68	8.31%	4.46%
Newsprint	11.72	10.06%	5.40%
Magazines	15.34	13.17%	7.06%
Paperboard/Liner Board	13.00	11.16%	5.99%
Mixed Paper	33.59	28.84%	15.47%
TOTAL PAPER FIBERS	116.46		53.62%
PET #1	8.39	24.46%	3.86%
HDPE #2	4.19	12.22%	1.93%
Other Numbered Containers	5.77	16.82%	2.66%
Plastic Film/Wrap/Bags	11.16	32.54%	5.14%
Other Plastics	4.79	13.97%	2.21%
TOTAL PLASTICS	34.30		15.79%
Clear Glass Containers	4.49	28.24%	2.07%
Brown Glass Containers	10.22	64.28%	4.71%
Green Glass Containers	0.00	0.00%	0.00%
Blue Glass Containers	1.10	6.92%	0.51%
Other Glass	0.09	0.57%	0.04%
TOTAL GLASS	15.90		7.32%
Aluminum Cans	4.71	40.22%	2.17%
Tin Cans	3.11	26.56%	1.43%
Other Aluminum	0.44	3.76%	0.20%
Other Tin	3.45	29.46%	1.59%
Other Mixed Metals	0.00	0.00%	0.00%
TOTAL METALS	11.71		5.39%
Food	32.54		14.98%
Diapers	0.89		0.41%
Textiles/Rubber/Leather	1.97		0.91%
Yard Waste	0.17		0.08%
Household Hazardous Waste	0.00		0.00%
Electronic Waste	1.62		0.75%
Dry-Cell Batteries	0.00		0.00%
Misc. C/D Waste	0.00		0.00%
Wood	0.00		0.00%
Empty Aerosol Cans	0.00		0.00%
Non-Distinct Waste	1.62		0.75%
Other Misc. Wastes	0.00		0.00%
TOTAL WEIGHT OF SORTED SAMPLE	217.18		100.00%

# VOLUME DATA

<b>FACILITY</b>	Pheasant Point Landfill - Omaha		
<b>DAY AND DATE</b>	Tuesday, May 20, 2008		
<b>SAMPLE NUMBER</b>	0520D57.01		
<b>ORIGIN OF WASTE - COUNTY/COMMUNITY</b>	Douglas County - Omaha		
<b>TYPE OF WASTE</b>	Commercial	Apartments + Retail Offices + Restaurants	
<b>NET WEIGHT AND TYPE OF TRUCK</b>	7.42 tons	Front Loader	
<b>DRIVER OBSERVATIONS</b>			

Material Category	Volume (cubic feet)	% of Material Category	% of Sorted Sample
Cardboard	4.44	18.40%	9.91%
Office Paper	1.80	7.46%	4.02%
Newsprint	1.83	7.57%	4.08%
Magazines	2.79	11.59%	6.25%
Paperboard/Liner Board	5.02	20.82%	11.22%
Mixed Paper	8.23	34.15%	18.40%
<b>TOTAL PAPER FIBERS</b>	<b>24.11</b>		<b>53.88%</b>
PET #1	3.38	22.57%	7.56%
HDPE #2	2.59	17.25%	5.78%
Other Numbered Containers	2.94	19.64%	6.58%
Plastic Film/Wrap/Bags	4.52	30.14%	10.10%
Other Plastics	1.56	10.41%	3.49%
<b>TOTAL PLASTICS</b>	<b>14.99</b>		<b>33.51%</b>
Clear Glass Containers	0.40	40.72%	0.89%
Brown Glass Containers	0.58	59.28%	1.30%
Green Glass Containers	0.00	0.00%	0.00%
Blue Glass Containers			
Other Glass			
<b>TOTAL GLASS</b>	<b>0.98</b>		<b>2.20%</b>
Aluminum Cans	1.73	70.48%	3.87%
Tin Cans	0.60	24.49%	1.34%
Other Aluminum	0.12	5.03%	0.28%
Other Tin			
Other Mixed Metals			
<b>TOTAL METALS</b>	<b>2.46</b>		<b>5.49%</b>
Food	1.52		3.39%
Diapers	0.09		0.21%
Textiles/Rubber/Leather	0.56		1.25%
Yard Waste	0.03		0.07%
<b>TOTAL VOLUME OF SORTED SAMPLE</b>	<b>44.74</b>		<b>100.00%</b>
<b>SAMPLE NOTES:</b>			

# WEIGHT DATA

FACILITY	Pheasant Point Landfill - Omaha		
DAY AND DATE	Tuesday, May 20, 2008		
SAMPLE NUMBER	0520D57.02		
ORIGIN OF WASTE - COUNTY/COMMUNITY	Douglas County - Omaha		
TYPE OF WASTE	Residential	Single Family	
	NET WEIGHT AND TYPE OF TRUCK	13.08 tons	Rear Packer
DRIVER OBSERVATIONS			
Material Category	Net Weight (pounds)	% of Material Category	% of Sorted Sample
Cardboard	1.65	1.73%	0.72%
Office Paper	8.45	8.85%	3.71%
Newsprint	3.01	3.15%	1.32%
Magazines	15.99	16.75%	7.02%
Paperboard/Liner Board	7.97	8.35%	3.50%
Mixed Paper	58.37	61.16%	25.63%
TOTAL PAPER FIBERS	95.44		41.90%
PET #1	4.62	9.98%	2.03%
HDPE #2	3.23	6.98%	1.42%
Other Numbered Containers	0.60	1.30%	0.26%
Plastic Film/Wrap/Bags	20.63	44.56%	9.06%
Other Plastics	17.22	37.19%	7.56%
TOTAL PLASTICS	46.30		20.33%
Clear Glass Containers	6.23	48.37%	2.74%
Brown Glass Containers	1.74	13.51%	0.76%
Green Glass Containers	4.01	31.13%	1.76%
Blue Glass Containers	0.00	0.00%	0.00%
Other Glass	0.90	6.99%	0.40%
TOTAL GLASS	12.88		5.65%
Aluminum Cans	0.79	13.72%	0.35%
Tin Cans	4.84	84.03%	2.12%
Other Aluminum	0.00	0.00%	0.00%
Other Tin	0.13	2.26%	0.06%
Other Mixed Metals	0.00	0.00%	0.00%
TOTAL METALS	5.76		2.53%
Food	28.58		12.55%
Diapers	2.70		1.19%
Textiles/Rubber/Leather	6.48		2.84%
Yard Waste	1.25		0.55%
Household Hazardous Waste	0.00		0.00%
Electronic Waste	0.00		0.00%
Dry-Cell Batteries	0.00		0.00%
Misc. C/D Waste	0.00		0.00%
Wood	0.00		0.00%
Empty Aerosol Cans	0.13		0.06%
Non-Distinct Waste	28.26		12.41%
Other Misc. Wastes	0.00		0.00%
TOTAL WEIGHT OF SORTED SAMPLE	227.78		100.00%

# VOLUME DATA

<b>FACILITY</b>	Pheasant Point Landfill - Omaha		
<b>DAY AND DATE</b>	Tuesday, May 20, 2008		
<b>SAMPLE NUMBER</b>	0520D57.02		
<b>ORIGIN OF WASTE - COUNTY/COMMUNITY</b>	Douglas County - Omaha		
<b>TYPE OF WASTE</b>	Residential	Single Family	
<b>NET WEIGHT AND TYPE OF TRUCK</b>	13.08 tons	Rear Packer	
<b>DRIVER OBSERVATIONS</b>			
<b>Material Category</b>	<b>Volume (cubic feet)</b>	<b>% of Material Category</b>	<b>% of Sorted Sample</b>
Cardboard	0.22	0.98%	0.48%
Office Paper	1.57	6.96%	3.38%
Newsprint	0.47	2.08%	1.01%
Magazines	2.91	12.91%	6.27%
Paperboard/Liner Board	3.08	13.64%	6.62%
Mixed Paper	14.31	63.42%	30.79%
<b>TOTAL PAPER FIBERS</b>	<b>22.56</b>		<b>48.54%</b>
PET #1	1.86	10.28%	4.01%
HDPE #2	1.99	11.00%	4.29%
Other Numbered Containers	0.31	1.69%	0.66%
Plastic Film/Wrap/Bags	8.35	46.08%	17.97%
Other Plastics	5.61	30.95%	12.07%
<b>TOTAL PLASTICS</b>	<b>18.12</b>		<b>39.00%</b>
Clear Glass Containers	0.56	63.67%	1.19%
Brown Glass Containers	0.10	11.38%	0.21%
Green Glass Containers	0.22	24.95%	0.47%
Blue Glass Containers			
Other Glass			
<b>TOTAL GLASS</b>	<b>0.87</b>		<b>1.88%</b>
Aluminum Cans	0.29	23.68%	0.62%
Tin Cans	0.94	76.32%	2.01%
Other Aluminum	0.00	0.00%	0.00%
Other Tin			
Other Mixed Metals			
<b>TOTAL METALS</b>	<b>1.23</b>		<b>2.64%</b>
Food	1.33		2.86%
Diapers	0.28		0.61%
Textiles/Rubber/Leather	1.84		3.96%
Yard Waste	0.24		0.51%
<b>TOTAL VOLUME OF SORTED SAMPLE</b>	<b>46.47</b>		<b>100.00%</b>
<b>SAMPLE NOTES:</b>			

# WEIGHT DATA

FACILITY	Pheasant Point Landfill - Omaha		
DAY AND DATE	Tuesday, May 20, 2008		
SAMPLE NUMBER	0520D57.03		
ORIGIN OF WASTE - COUNTY/COMMUNITY	Douglas County - Omaha		
TYPE OF WASTE	Residential	Single Family + Apartments	
NET WEIGHT AND TYPE OF TRUCK	12.72 tons	Rear Packer	
DRIVER OBSERVATIONS			



# VOLUME DATA

FACILITY	Pheasant Point Landfill - Omaha		
DAY AND DATE	Tuesday, May 20, 2008		
SAMPLE NUMBER	0520D57.03		
ORIGIN OF WASTE - COUNTY/COMMUNITY	Douglas County - Omaha		
TYPE OF WASTE	Residential	Single Family + Apartments	
NET WEIGHT AND TYPE OF TRUCK	12.72 tons	Rear Packer	
DRIVER OBSERVATIONS			
Material Category	Volume (cubic feet)	% of Material Category	% of Sorted Sample
Cardboard	0.52	3.82%	1.37%
Office Paper	0.73	5.34%	1.92%
Newsprint	2.29	16.64%	5.99%
Magazines	0.14	1.02%	0.37%
Paperboard/Liner Board	3.32	24.15%	8.70%
Mixed Paper	6.74	49.04%	17.66%
TOTAL PAPER FIBERS	13.75		36.01%
PET #1	2.87	18.12%	7.52%
HDPE #2	3.14	19.79%	8.21%
Other Numbered Containers	2.30	14.53%	6.03%
Plastic Film/Wrap/Bags	5.10	32.18%	13.35%
Other Plastics	2.44	15.38%	6.38%
TOTAL PLASTICS	15.84		41.49%
Clear Glass Containers	0.34	43.27%	0.89%
Brown Glass Containers	0.39	49.54%	1.02%
Green Glass Containers	0.06	7.19%	0.15%
Blue Glass Containers			
Other Glass			
TOTAL GLASS	0.78		2.06%
Aluminum Cans	0.67	52.00%	1.75%
Tin Cans	0.43	33.37%	1.12%
Other Aluminum	0.19	14.63%	0.49%
Other Tin			
Other Mixed Metals			
TOTAL METALS	1.29		3.37%
Food	1.49		3.89%
Diapers	2.12		5.56%
Textiles/Rubber/Leather	2.79		7.31%
Yard Waste	0.12		0.30%
TOTAL VOLUME OF SORTED SAMPLE	38.18		100.00%
SAMPLE NOTES:			

# WEIGHT DATA

FACILITY	Pheasant Point Landfill - Omaha		
DAY AND DATE	Tuesday, May 20, 2008		
SAMPLE NUMBER	0520D57.04		
ORIGIN OF WASTE - COUNTY/COMMUNITY	Douglas County - Omaha		
TYPE OF WASTE	Residential	Single Family	
	NET WEIGHT AND TYPE OF TRUCK	12.9 tons	Rear Packer
DRIVER OBSERVATIONS			
Material Category	Net Weight (pounds)	% of Material Category	% of Sorted Sample
Cardboard	0.36	0.48%	0.16%
Office Paper	0.00	0.00%	0.00%
Newsprint	4.25	5.64%	1.92%
Magazines	10.06	13.35%	4.55%
Paperboard/Liner Board	10.94	14.52%	4.95%
Mixed Paper	49.72	66.00%	22.50%
TOTAL PAPER FIBERS	75.33		34.09%
PET #1	5.77	12.26%	2.61%
HDPE #2	4.93	10.47%	2.23%
Other Numbered Containers	0.67	1.42%	0.30%
Plastic Film/Wrap/Bags	22.00	46.73%	9.96%
Other Plastics	13.71	29.12%	6.20%
TOTAL PLASTICS	47.08		21.31%
Clear Glass Containers	7.60	85.78%	3.44%
Brown Glass Containers	1.26	14.22%	0.57%
Green Glass Containers	0.00	0.00%	0.00%
Blue Glass Containers	0.00	0.00%	0.00%
Other Glass	0.00	0.00%	0.00%
TOTAL GLASS	8.86		4.01%
Aluminum Cans	2.88	32.29%	1.30%
Tin Cans	4.55	51.01%	2.06%
Other Aluminum	1.36	15.25%	0.62%
Other Tin	0.13	1.46%	0.06%
Other Mixed Metals	0.00	0.00%	0.00%
TOTAL METALS	8.92		4.04%
Food	31.97		14.47%
Diapers	26.14		11.83%
Textiles/Rubber/Leather	6.00		2.72%
Yard Waste	14.04		6.35%
Household Hazardous Waste	0.00		0.00%
Electronic Waste	0.00		0.00%
Dry-Cell Batteries	0.05		0.02%
Misc. C/D Waste	0.00		0.00%
Wood	1.14		0.52%
Empty Aerosol Cans	0.78		0.35%
Non-Distinct Waste	0.65		0.29%
Other Misc. Wastes	0.00		0.00%
TOTAL WEIGHT OF SORTED SAMPLE	220.96		100.00%

# VOLUME DATA

FACILITY	Pheasant Point Landfill - Omaha		
DAY AND DATE	Tuesday, May 20, 2008		
SAMPLE NUMBER	0520D57.04		
ORIGIN OF WASTE - COUNTY/COMMUNITY	Douglas County - Omaha		
TYPE OF WASTE	Residential	Single Family	
NET WEIGHT AND TYPE OF TRUCK	12.9 tons	Rear Packer	
DRIVER OBSERVATIONS			
Material Category	Volume (cubic feet)	% of Material Category	% of Sorted Sample
Cardboard	0.05	0.25%	0.10%
Office Paper	0.00	0.00%	0.00%
Newsprint	0.66	3.49%	1.33%
Magazines	1.83	9.67%	3.69%
Paperboard/Liner Board	4.22	22.29%	8.50%
Mixed Paper	12.19	64.30%	24.52%
TOTAL PAPER FIBERS	18.95		38.13%
PET #1	2.33	12.19%	4.68%
HDPE #2	3.04	15.95%	6.12%
Other Numbered Containers	0.34	1.79%	0.69%
Plastic Film/Wrap/Bags	8.91	46.67%	17.92%
Other Plastics	4.47	23.40%	8.98%
TOTAL PLASTICS	19.08		38.40%
Clear Glass Containers	0.68	90.41%	1.36%
Brown Glass Containers	0.07	9.59%	0.14%
Green Glass Containers	0.00	0.00%	0.00%
Blue Glass Containers			
Other Glass			
TOTAL GLASS	0.75		1.51%
Aluminum Cans	1.06	45.62%	2.13%
Tin Cans	0.88	37.92%	1.77%
Other Aluminum	0.38	16.46%	0.77%
Other Tin			
Other Mixed Metals			
TOTAL METALS	2.32		4.67%
Food	1.49		3.00%
Diapers	2.73		5.49%
Textiles/Rubber/Leather	1.70		3.43%
Yard Waste	2.67		5.38%
TOTAL VOLUME OF SORTED SAMPLE	49.70		100.00%
SAMPLE NOTES:			

# WEIGHT DATA

FACILITY	Pheasant Point Landfill - Omaha		
DAY AND DATE	Tuesday, May 20, 2008		
SAMPLE NUMBER	0520D57.05		
ORIGIN OF WASTE - COUNTY/COMMUNITY	Douglas County - Omaha		
TYPE OF WASTE	Residential	Single Family	
NET WEIGHT AND TYPE OF TRUCK	5.63 tons	Rear Packer	
DRIVER OBSERVATIONS			
Material Category	Net Weight (pounds)	% of Material Category	% of Sorted Sample
Cardboard	3.02	4.02%	1.42%
Office Paper	6.73	8.96%	3.16%
Newsprint	15.24	20.28%	7.16%
Magazines	14.58	19.40%	6.85%
Paperboard/Liner Board	12.16	16.18%	5.72%
Mixed Paper	23.42	31.16%	11.01%
TOTAL PAPER FIBERS	75.15		35.32%
PET #1	11.59	33.46%	5.45%
HDPE #2	2.17	6.26%	1.02%
Other Numbered Containers	4.07	11.75%	1.91%
Plastic Film/Wrap/Bags	14.54	41.97%	6.83%
Other Plastics	2.27	6.55%	1.07%
TOTAL PLASTICS	34.64		16.28%
Clear Glass Containers	10.55	35.50%	4.96%
Brown Glass Containers	16.23	54.61%	7.63%
Green Glass Containers	2.94	9.89%	1.38%
Blue Glass Containers	0.00	0.00%	0.00%
Other Glass	0.00	0.00%	0.00%
TOTAL GLASS	29.72		13.97%
Aluminum Cans	4.40	49.22%	2.07%
Tin Cans	3.43	38.37%	1.61%
Other Aluminum	0.75	8.39%	0.35%
Other Tin	0.36	4.03%	0.17%
Other Mixed Metals	0.00	0.00%	0.00%
TOTAL METALS	8.94		4.20%
Food	37.11		17.44%
Diapers	7.94		3.73%
Textiles/Rubber/Leather	9.91		4.66%
Yard Waste	4.53		2.13%
Household Hazardous Waste	0.00		0.00%
Electronic Waste	0.00		0.00%
Dry-Cell Batteries	0.00		0.00%
Misc. C/D Waste	0.00		0.00%
Wood	0.49		0.23%
Empty Aerosol Cans	0.59		0.28%
Non-Distinct Waste	3.72		1.75%
Other Misc. Wastes	0.00		0.00%
TOTAL WEIGHT OF SORTED SAMPLE	212.74		100.00%

# VOLUME DATA

FACILITY	Pheasant Point Landfill - Omaha		
DAY AND DATE	Tuesday, May 20, 2008		
SAMPLE NUMBER	0520D57.05		
ORIGIN OF WASTE - COUNTY/COMMUNITY	Douglas County - Omaha		
TYPE OF WASTE	Residential	Single Family	
NET WEIGHT AND TYPE OF TRUCK	5.63 tons	Rear Packer	
DRIVER OBSERVATIONS			
Material Category	Volume (cubic feet)	% of Material Category	% of Sorted Sample
Cardboard	0.40	2.36%	0.95%
Office Paper	1.25	7.31%	2.94%
Newsprint	2.37	13.87%	5.57%
Magazines	2.66	15.51%	6.24%
Paperboard/Liner Board	4.69	27.42%	11.02%
Mixed Paper	5.74	33.53%	13.48%
TOTAL PAPER FIBERS	17.12		40.20%
PET #1	4.67	31.76%	10.97%
HDPE #2	1.34	9.10%	3.15%
Other Numbered Containers	2.08	14.11%	4.88%
Plastic Film/Wrap/Bags	5.89	40.00%	13.82%
Other Plastics	0.74	5.02%	1.74%
TOTAL PLASTICS	14.72		34.55%
Clear Glass Containers	0.94	46.43%	2.21%
Brown Glass Containers	0.93	45.69%	2.17%
Green Glass Containers	0.16	7.88%	0.37%
Blue Glass Containers			
Other Glass			
TOTAL GLASS	2.03		4.76%
Aluminum Cans	1.62	64.92%	3.80%
Tin Cans	0.66	26.63%	1.56%
Other Aluminum	0.21	8.45%	0.49%
Other Tin			
Other Mixed Metals			
TOTAL METALS	2.49		5.85%
Food	1.73		4.06%
Diapers	0.83		1.95%
Textiles/Rubber/Leather	2.82		6.61%
Yard Waste	0.86		2.03%
TOTAL VOLUME OF SORTED SAMPLE	42.59		100.00%
SAMPLE NOTES:			

# WEIGHT DATA

FACILITY	Pheasant Point Landfill - Omaha		
DAY AND DATE	Tuesday, May 20, 2008		
SAMPLE NUMBER	0520D57.06		
ORIGIN OF WASTE - COUNTY/COMMUNITY	Douglas County - Omaha		
TYPE OF WASTE	Commercial	Apartments + Retail + Offices	
		Restaurants + Nursing Home	
NET WEIGHT AND TYPE OF TRUCK	5.71 tons	Dr Offices + Schools	
DRIVER OBSERVATIONS			
Material Category	Net Weight (pounds)	% of Material Category	% of Sorted Sample
Cardboard	36.93	28.57%	17.18%
Office Paper	8.64	6.68%	4.02%
Newsprint	10.44	8.08%	4.86%
Magazines	7.04	5.45%	3.28%
Paperboard/Liner Board	9.65	7.47%	4.49%
Mixed Paper	56.55	43.75%	26.31%
TOTAL PAPER FIBERS	129.25		60.13%
PET #1	10.16	24.36%	4.73%
HDPE #2	2.37	5.68%	1.10%
Other Numbered Containers	2.32	5.56%	1.08%
Plastic Film/Wrap/Bags	20.38	48.87%	9.48%
Other Plastics	6.47	15.52%	3.01%
TOTAL PLASTICS	41.70		19.40%
Clear Glass Containers	1.60	100.00%	0.74%
Brown Glass Containers	0.00	0.00%	0.00%
Green Glass Containers	0.00	0.00%	0.00%
Blue Glass Containers	0.00	0.00%	0.00%
Other Glass	0.00	0.00%	0.00%
TOTAL GLASS	1.60		0.74%
Aluminum Cans	1.71	64.04%	0.80%
Tin Cans	0.87	32.58%	0.40%
Other Aluminum	0.09	3.37%	0.04%
Other Tin	0.00	0.00%	0.00%
Other Mixed Metals	0.00	0.00%	0.00%
TOTAL METALS	2.67		1.24%
Food	30.56		14.22%
Diapers	0.00		0.00%
Textiles/Rubber/Leather	0.59		0.27%
Yard Waste	3.48		1.62%
Household Hazardous Waste	0.00		0.00%
Electronic Waste	0.00		0.00%
Dry-Cell Batteries	0.00		0.00%
Misc. C/D Waste	0.00		0.00%
Wood	0.00		0.00%
Empty Aerosol Cans	0.00		0.00%
Non-Distinct Waste	5.10		2.37%
Other Misc. Wastes	0.00		0.00%
TOTAL WEIGHT OF SORTED SAMPLE	214.95		100.00%

# VOLUME DATA

VOLUME DATA			
FACILITY	Pheasant Point Landfill - Omaha		
DAY AND DATE	Tuesday, May 20, 2008		
SAMPLE NUMBER	0520D57.06		
ORIGIN OF WASTE - COUNTY/COMMUNITY	Douglas County - Omaha		
TYPE OF WASTE	Commercial	Apartments + Retail + Offices Restaurants + Nursing Home Dr Offices + Schools	
NET WEIGHT AND TYPE OF TRUCK		5.71 tons	Front Loader
DRIVER OBSERVATIONS			
Material Category	Volume (cubic feet)	% of Material Category	% of Sorted Sample
Cardboard	4.94	18.28%	10.44%
Office Paper	1.61	5.94%	3.39%
Newsprint	1.63	6.01%	3.43%
Magazines	1.28	4.74%	2.71%
Paperboard/Liner Board	3.73	13.78%	7.87%
Mixed Paper	13.86	51.25%	29.26%
TOTAL PAPER FIBERS	27.04		57.10%
PET #1	4.10	23.96%	8.65%
HDPE #2	1.46	8.55%	3.09%
Other Numbered Containers	1.18	6.92%	2.50%
Plastic Film/Wrap/Bags	8.25	48.25%	17.42%
Other Plastics	2.11	12.32%	4.45%
TOTAL PLASTICS	17.10		36.11%
Clear Glass Containers	0.14	100.00%	0.30%
Brown Glass Containers	0.00	0.00%	0.00%
Green Glass Containers	0.00	0.00%	0.00%
Blue Glass Containers			
Other Glass			
TOTAL GLASS	0.14		0.30%
Aluminum Cans	0.63	76.46%	1.33%
Tin Cans	0.17	20.47%	0.36%
Other Aluminum	0.03	3.07%	0.05%
Other Tin			
Other Mixed Metals			
TOTAL METALS	0.82		1.74%
Food	1.42		3.01%
Diapers	0.00		0.00%
Textiles/Rubber/Leather	0.17		0.35%
Yard Waste	0.66		1.40%
TOTAL VOLUME OF SORTED SAMPLE	47.36		100.00%
SAMPLE NOTES:			

# WEIGHT DATA

FACILITY	Pheasant Point Landfill - Omaha		
DAY AND DATE	Tuesday, May 20, 2008		
SAMPLE NUMBER	0520D57.07		
ORIGIN OF WASTE - COUNTY/COMMUNITY	Douglas County - Omaha		
TYPE OF WASTE	Residential	Single Family	
	NET WEIGHT AND TYPE OF TRUCK	11.63 tons	Rear Packer
DRIVER OBSERVATIONS			
Material Category	Net Weight (pounds)	% of Material Category	% of Sorted Sample
Cardboard	2.71	4.23%	1.23%
Office Paper	8.70	13.59%	3.96%
Newsprint	7.47	11.67%	3.40%
Magazines	12.47	19.48%	5.67%
Paperboard/Liner Board	13.46	21.02%	6.12%
Mixed Paper	19.21	30.01%	8.74%
TOTAL PAPER FIBERS	64.02		29.12%
PET #1	8.28	22.35%	3.77%
HDPE #2	1.62	4.37%	0.74%
Other Numbered Containers	3.72	10.04%	1.69%
Plastic Film/Wrap/Bags	12.85	34.69%	5.85%
Other Plastics	10.57	28.54%	4.81%
TOTAL PLASTICS	37.04		16.85%
Clear Glass Containers	4.66	39.36%	2.12%
Brown Glass Containers	6.62	55.91%	3.01%
Green Glass Containers	0.56	4.73%	0.25%
Blue Glass Containers	0.00	0.00%	0.00%
Other Glass	0.00	0.00%	0.00%
TOTAL GLASS	11.84		5.39%
Aluminum Cans	2.00	26.95%	0.91%
Tin Cans	4.48	60.38%	2.04%
Other Aluminum	0.30	4.04%	0.14%
Other Tin	0.64	8.63%	0.29%
Other Mixed Metals	0.00	0.00%	0.00%
TOTAL METALS	7.42		3.38%
Food	21.20		9.64%
Diapers	13.87		6.31%
Textiles/Rubber/Leather	49.68		22.60%
Yard Waste	2.23		1.01%
Household Hazardous Waste	0.00		0.00%
Electronic Waste	0.00		0.00%
Dry-Cell Batteries	0.00		0.00%
Misc. C/D Waste	0.00		0.00%
Wood	0.00		0.00%
Empty Aerosol Cans	0.00		0.00%
Non-Distinct Waste	12.54		5.70%
Other Misc. Wastes	0.00		0.00%
TOTAL WEIGHT OF SORTED SAMPLE	219.84		100.00%



# VOLUME DATA

FACILITY	Pheasant Point Landfill - Omaha		
DAY AND DATE	Tuesday, May 20, 2008		
SAMPLE NUMBER	0520D57.07		
ORIGIN OF WASTE - COUNTY/COMMUNITY	Douglas County - Omaha		
TYPE OF WASTE	Residential	Single Family	
NET WEIGHT AND TYPE OF TRUCK	11.63 tons	Rear Packer	
DRIVER OBSERVATIONS			
Material Category	Volume (cubic feet)	% of Material Category	% of Sorted Sample
Cardboard	0.36	2.37%	0.73%
Office Paper	1.62	10.56%	3.25%
Newsprint	1.16	7.59%	2.34%
Magazines	2.27	14.83%	4.57%
Paperboard/Liner Board	5.20	33.92%	10.46%
Mixed Paper	4.71	30.73%	9.48%
TOTAL PAPER FIBERS	15.32		30.83%
PET #1	3.34	22.43%	6.72%
HDPE #2	1.00	6.72%	2.01%
Other Numbered Containers	1.90	12.75%	3.82%
Plastic Film/Wrap/Bags	5.20	34.96%	10.47%
Other Plastics	3.44	23.14%	6.93%
TOTAL PLASTICS	14.88		29.95%
Clear Glass Containers	0.42	50.46%	0.84%
Brown Glass Containers	0.38	45.85%	0.76%
Green Glass Containers	0.03	3.69%	0.06%
Blue Glass Containers			
Other Glass			
TOTAL GLASS	0.82		1.66%
Aluminum Cans	0.74	43.61%	1.48%
Tin Cans	0.87	51.39%	1.74%
Other Aluminum	0.08	5.00%	0.17%
Other Tin			
Other Mixed Metals			
TOTAL METALS	1.69		3.39%
Food	0.99		1.99%
Diapers	1.45		2.91%
Textiles/Rubber/Leather	14.11		28.41%
Yard Waste	0.42		0.85%
TOTAL VOLUME OF SORTED SAMPLE	49.69		100.00%
SAMPLE NOTES:			

# WEIGHT DATA

FACILITY	Pheasant Point Landfill - Omaha		
DAY AND DATE	Tuesday, May 20, 2008		
SAMPLE NUMBER	0520D57.08		
ORIGIN OF WASTE - COUNTY/COMMUNITY	Douglas County - Omaha		
TYPE OF WASTE	Residential	Single Family	
	NET WEIGHT AND TYPE OF TRUCK	12.1 tons	Rear Packer
DRIVER OBSERVATIONS			
Material Category	Net Weight (pounds)	% of Material Category	% of Sorted Sample
Cardboard	8.18	9.98%	3.34%
Office Paper	0.77	0.94%	0.31%
Newsprint	8.89	10.85%	3.63%
Magazines	8.11	9.90%	3.31%
Paperboard/Liner Board	6.20	7.57%	2.53%
Mixed Paper	49.80	60.77%	20.33%
TOTAL PAPER FIBERS	81.95		33.46%
PET #1	7.52	13.84%	3.07%
HDPE #2	4.41	8.12%	1.80%
Other Numbered Containers	1.51	2.78%	0.62%
Plastic Film/Wrap/Bags	22.32	41.07%	9.11%
Other Plastics	18.58	34.19%	7.59%
TOTAL PLASTICS	54.34		22.19%
Clear Glass Containers	0.89	19.10%	0.36%
Brown Glass Containers	2.51	53.86%	1.02%
Green Glass Containers	1.26	27.04%	0.51%
Blue Glass Containers	0.00	0.00%	0.00%
Other Glass	0.00	0.00%	0.00%
TOTAL GLASS	4.66		1.90%
Aluminum Cans	3.03	33.30%	1.24%
Tin Cans	4.77	52.42%	1.95%
Other Aluminum	0.80	8.79%	0.33%
Other Tin	0.39	4.29%	0.16%
Other Mixed Metals	0.11	1.21%	0.04%
TOTAL METALS	9.10		3.72%
Food	33.06		13.50%
Diapers	8.02		3.27%
Textiles/Rubber/Leather	41.85		17.09%
Yard Waste	0.00		0.00%
Household Hazardous Waste	0.00		0.00%
Electronic Waste	4.05		1.65%
Dry-Cell Batteries	0.73		0.30%
Misc. C/D Waste	0.00		0.00%
Wood	0.35		0.14%
Empty Aerosol Cans	0.57		0.23%
Non-Distinct Waste	6.23		2.54%
Other Misc. Wastes	0.00		0.00%
TOTAL WEIGHT OF SORTED SAMPLE	244.91		100.00%

# VOLUME DATA

FACILITY	Pheasant Point Landfill - Omaha		
DAY AND DATE	Tuesday, May 20, 2008		
SAMPLE NUMBER	0520D57.08		
ORIGIN OF WASTE - COUNTY/COMMUNITY	Douglas County - Omaha		
TYPE OF WASTE	Residential	Single Family	
NET WEIGHT AND TYPE OF TRUCK	12.1 tons	Rear Packer	
DRIVER OBSERVATIONS			
Material Category	Volume (cubic feet)	% of Material Category	% of Sorted Sample
Cardboard	1.10	5.86%	1.92%
Office Paper	0.14	0.77%	0.25%
Newsprint	1.38	7.41%	2.42%
Magazines	1.48	7.90%	2.59%
Paperboard/Liner Board	2.39	12.80%	4.19%
Mixed Paper	12.21	65.27%	21.36%
TOTAL PAPER FIBERS	18.70		32.73%
PET #1	3.03	14.03%	5.31%
HDPE #2	2.72	12.60%	4.76%
Other Numbered Containers	0.77	3.56%	1.35%
Plastic Film/Wrap/Bags	9.04	41.81%	15.82%
Other Plastics	6.05	28.00%	10.59%
TOTAL PLASTICS	21.61		37.83%
Clear Glass Containers	0.08	27.28%	0.14%
Brown Glass Containers	0.14	49.21%	0.25%
Green Glass Containers	0.07	23.51%	0.12%
Blue Glass Containers			
Other Glass			
TOTAL GLASS	0.29		0.51%
Aluminum Cans	1.11	49.26%	1.95%
Tin Cans	0.92	40.80%	1.61%
Other Aluminum	0.22	9.94%	0.39%
Other Tin			
Other Mixed Metals			
TOTAL METALS	2.26		3.96%
Food	1.54		2.70%
Diapers	0.84		1.47%
Textiles/Rubber/Leather	11.89		20.81%
Yard Waste	0.00		0.00%
TOTAL VOLUME OF SORTED SAMPLE	57.13		100.00%
SAMPLE NOTES:			

# WEIGHT DATA

FACILITY	Pheasant Point Landfill - Omaha		
DAY AND DATE	Tuesday, May 20, 2008		
SAMPLE NUMBER	0520D57.09		
ORIGIN OF WASTE - COUNTY/COMMUNITY	Douglas County - Omaha		
TYPE OF WASTE	Residential	Single Family	
	NET WEIGHT AND TYPE OF TRUCK	10.9 tons	Rear Packer
DRIVER OBSERVATIONS			
Material Category	Net Weight (pounds)	% of Material Category	% of Sorted Sample
Cardboard	3.31	4.32%	1.56%
Office Paper	6.07	7.93%	2.86%
Newsprint	16.74	21.86%	7.89%
Magazines	6.93	9.05%	3.27%
Paperboard/Liner Board	17.14	22.38%	8.08%
Mixed Paper	26.40	34.47%	12.44%
TOTAL PAPER FIBERS	76.59		36.10%
PET #1	13.99	32.12%	6.59%
HDPE #2	4.63	10.63%	2.18%
Other Numbered Containers	4.05	9.30%	1.91%
Plastic Film/Wrap/Bags	15.03	34.50%	7.08%
Other Plastics	5.86	13.45%	2.76%
TOTAL PLASTICS	43.56		20.53%
Clear Glass Containers	13.85	74.18%	6.53%
Brown Glass Containers	1.86	9.96%	0.88%
Green Glass Containers	2.96	15.85%	1.39%
Blue Glass Containers	0.00	0.00%	0.00%
Other Glass	0.00	0.00%	0.00%
TOTAL GLASS	18.67		8.80%
Aluminum Cans	3.36	44.39%	1.58%
Tin Cans	2.98	39.37%	1.40%
Other Aluminum	0.90	11.89%	0.42%
Other Tin	0.33	4.36%	0.16%
Other Mixed Metals	0.00	0.00%	0.00%
TOTAL METALS	7.57		3.57%
Food	37.96		17.89%
Diapers	2.84		1.34%
Textiles/Rubber/Leather	18.86		8.89%
Yard Waste	0.00		0.00%
Household Hazardous Waste	0.00		0.00%
Electronic Waste	0.00		0.00%
Dry-Cell Batteries	0.22		0.10%
Misc. C/D Waste	0.00		0.00%
Wood	0.00		0.00%
Empty Aerosol Cans	0.47		0.22%
Non-Distinct Waste	5.45		2.57%
Other Misc. Wastes	0.00		0.00%
TOTAL WEIGHT OF SORTED SAMPLE	212.19		100.00%

# VOLUME DATA

FACILITY	Pheasant Point Landfill - Omaha		
DAY AND DATE	Tuesday, May 20, 2008		
SAMPLE NUMBER	0520D57.09		
ORIGIN OF WASTE - COUNTY/COMMUNITY	Douglas County - Omaha		
TYPE OF WASTE	Residential	Single Family	
NET WEIGHT AND TYPE OF TRUCK	10.9 tons	Rear Packer	
DRIVER OBSERVATIONS			
Material Category	Volume (cubic feet)	% of Material Category	% of Sorted Sample
Cardboard	0.44	2.39%	0.92%
Office Paper	1.13	6.09%	2.35%
Newsprint	2.61	14.07%	5.42%
Magazines	1.26	6.81%	2.63%
Paperboard/Liner Board	6.62	35.71%	13.76%
Mixed Paper	6.47	34.92%	13.46%
TOTAL PAPER FIBERS	18.53		38.54%
PET #1	5.64	30.40%	11.73%
HDPE #2	2.86	15.40%	5.94%
Other Numbered Containers	2.07	11.13%	4.30%
Plastic Film/Wrap/Bags	6.09	32.79%	12.66%
Other Plastics	1.91	10.28%	3.97%
TOTAL PLASTICS	18.56		38.60%
Clear Glass Containers	1.23	82.24%	2.57%
Brown Glass Containers	0.11	7.06%	0.22%
Green Glass Containers	0.16	10.70%	0.33%
Blue Glass Containers			
Other Glass			
TOTAL GLASS	1.50		3.12%
Aluminum Cans	1.24	59.83%	2.57%
Tin Cans	0.58	27.92%	1.20%
Other Aluminum	0.25	12.25%	0.53%
Other Tin			
Other Mixed Metals			
TOTAL METALS	2.06		4.29%
Food	1.77		3.68%
Diapers	0.30		0.62%
Textiles/Rubber/Leather	5.36		11.14%
Yard Waste	0.00		0.00%
TOTAL VOLUME OF SORTED SAMPLE	48.08		100.00%
SAMPLE NOTES:			

# WEIGHT DATA

FACILITY	Pheasant Point Landfill - Omaha		
DAY AND DATE	Tuesday, May 20, 2008		
SAMPLE NUMBER	0520D57.10		
ORIGIN OF WASTE - COUNTY/COMMUNITY	Douglas County - Omaha		
TYPE OF WASTE	Residential	Single Family	
	NET WEIGHT AND TYPE OF TRUCK	9.34 tons	Rear Packer
DRIVER OBSERVATIONS			
Material Category	Net Weight (pounds)	% of Material Category	% of Sorted Sample
Cardboard	1.77	2.67%	0.77%
Office Paper	0.41	0.62%	0.18%
Newsprint	19.78	29.79%	8.62%
Magazines	3.97	5.98%	1.73%
Paperboard/Liner Board	12.03	18.12%	5.24%
Mixed Paper	28.44	42.83%	12.39%
TOTAL PAPER FIBERS	66.40		28.92%
PET #1	11.00	24.97%	4.79%
HDPE #2	5.15	11.69%	2.24%
Other Numbered Containers	1.14	2.59%	0.50%
Plastic Film/Wrap/Bags	16.89	38.34%	7.36%
Other Plastics	9.87	22.41%	4.30%
TOTAL PLASTICS	44.05		19.19%
Clear Glass Containers	9.21	46.10%	4.01%
Brown Glass Containers	10.77	53.90%	4.69%
Green Glass Containers	0.00	0.00%	0.00%
Blue Glass Containers	0.00	0.00%	0.00%
Other Glass	0.00	0.00%	0.00%
TOTAL GLASS	19.98		8.70%
Aluminum Cans	2.98	29.42%	1.30%
Tin Cans	5.26	51.92%	2.29%
Other Aluminum	1.89	18.66%	0.82%
Other Tin	0.00	0.00%	0.00%
Other Mixed Metals	0.00	0.00%	0.00%
TOTAL METALS	10.13		4.41%
Food	26.96		11.74%
Diapers	14.46		6.30%
Textiles/Rubber/Leather	2.94		1.28%
Yard Waste	37.95		16.53%
Household Hazardous Waste	0.00		0.00%
Electronic Waste	0.74		0.32%
Dry-Cell Batteries	1.87		0.81%
Misc. C/D Waste	0.00		0.00%
Wood	0.00		0.00%
Empty Aerosol Cans	0.82		0.36%
Non-Distinct Waste	3.26		1.42%
Other Misc. Wastes	0.00		0.00%
TOTAL WEIGHT OF SORTED SAMPLE	229.56		100.00%

# VOLUME DATA

VOLUME DATA			
FACILITY	Pheasant Point Landfill - Omaha		
DAY AND DATE	Tuesday, May 20, 2008		
SAMPLE NUMBER	0520D57.10		
ORIGIN OF WASTE - COUNTY/COMMUNITY	Douglas County - Omaha		
TYPE OF WASTE	Residential	Single Family	
NET WEIGHT AND TYPE OF TRUCK	9.34 tons	Rear Packer	
DRIVER OBSERVATIONS			
Material Category	Volume (cubic feet)	% of Material Category	% of Sorted Sample
Cardboard	0.24	1.51%	0.48%
Office Paper	0.08	0.48%	0.16%
Newsprint	3.08	19.58%	6.30%
Magazines	0.72	4.60%	1.48%
Paperboard/Liner Board	4.64	29.52%	9.50%
Mixed Paper	6.97	44.31%	14.26%
TOTAL PAPER FIBERS	15.73		32.18%
PET #1	4.44	24.31%	9.07%
HDPE #2	3.18	17.42%	6.50%
Other Numbered Containers	0.58	3.19%	1.19%
Plastic Film/Wrap/Bags	6.84	37.47%	13.99%
Other Plastics	3.21	17.62%	6.58%
TOTAL PLASTICS	18.25		37.33%
Clear Glass Containers	0.82	57.21%	1.68%
Brown Glass Containers	0.61	42.79%	1.26%
Green Glass Containers	0.00	0.00%	0.00%
Blue Glass Containers			
Other Glass			
TOTAL GLASS	1.43		2.93%
Aluminum Cans	1.10	41.44%	2.24%
Tin Cans	1.02	38.48%	2.08%
Other Aluminum	0.53	20.08%	1.09%
Other Tin			
Other Mixed Metals			
TOTAL METALS	2.64		5.41%
Food	1.26		2.57%
Diapers	1.51		3.09%
Textiles/Rubber/Leather	0.84		1.71%
Yard Waste	7.23		14.79%
TOTAL VOLUME OF SORTED SAMPLE	48.89		100.00%
SAMPLE NOTES:			

# WEIGHT DATA

FACILITY	Pheasant Point Landfill - Omaha		
DAY AND DATE	Tuesday, May 20, 2008		
SAMPLE NUMBER	0520D57.11		
ORIGIN OF WASTE - COUNTY/COMMUNITY	Douglas County - Omaha		
TYPE OF WASTE	Commercial	Apartments	
		Retail + Offices	
NET WEIGHT AND TYPE OF TRUCK	9.85 tons	Front Loader	
DRIVER OBSERVATIONS			
Material Category	Net Weight (pounds)	% of Material Category	% of Sorted Sample
Cardboard	36.26	34.80%	14.99%
Office Paper	9.13	8.76%	3.77%
Newsprint	13.93	13.37%	5.76%
Magazines	3.47	3.33%	1.43%
Paperboard/Liner Board	9.67	9.28%	4.00%
Mixed Paper	31.75	30.47%	13.13%
TOTAL PAPER FIBERS	104.21		43.08%
PET #1	8.59	21.39%	3.55%
HDPE #2	2.52	6.27%	1.04%
Other Numbered Containers	5.84	14.54%	2.41%
Plastic Film/Wrap/Bags	16.89	42.06%	6.98%
Other Plastics	6.32	15.74%	2.61%
TOTAL PLASTICS	40.16		16.60%
Clear Glass Containers	6.16	100.00%	2.55%
Brown Glass Containers	0.00	0.00%	0.00%
Green Glass Containers	0.00	0.00%	0.00%
Blue Glass Containers	0.00	0.00%	0.00%
Other Glass	0.00	0.00%	0.00%
TOTAL GLASS	6.16		2.55%
Aluminum Cans	2.67	36.83%	1.10%
Tin Cans	2.67	36.83%	1.10%
Other Aluminum	1.20	16.55%	0.50%
Other Tin	0.43	5.93%	0.18%
Other Mixed Metals	0.28	3.86%	0.12%
TOTAL METALS	7.25		3.00%
Food	74.05		30.61%
Diapers	5.95		2.46%
Textiles/Rubber/Leather	1.46		0.60%
Yard Waste	0.38		0.16%
Household Hazardous Waste	0.00		0.00%
Electronic Waste	0.29		0.12%
Dry-Cell Batteries	0.00		0.00%
Misc. C/D Waste	0.00		0.00%
Wood	0.34		0.14%
Empty Aerosol Cans	0.24		0.10%
Non-Distinct Waste	1.41		0.58%
Other Misc. Wastes	0.00		0.00%
TOTAL WEIGHT OF SORTED SAMPLE	241.90		100.00%



# VOLUME DATA

VOLUME DATA			
FACILITY	Pheasant Point Landfill - Omaha		
DAY AND DATE	Tuesday, May 20, 2008		
SAMPLE NUMBER	0520D57.11		
ORIGIN OF WASTE - COUNTY/COMMUNITY	Douglas County - Omaha		
TYPE OF WASTE	Commercial	Apartments Retail + Offices	
NET WEIGHT AND TYPE OF TRUCK	9.85 tons	Front Loader	
DRIVER OBSERVATIONS			
Material Category	Volume (cubic feet)	% of Material Category	% of Sorted Sample
Cardboard	4.85	23.26%	10.86%
Office Paper	1.70	8.13%	3.80%
Newsprint	2.17	10.40%	4.85%
Magazines	0.63	3.03%	1.41%
Paperboard/Liner Board	3.73	17.89%	8.35%
Mixed Paper	7.78	37.29%	17.41%
TOTAL PAPER FIBERS	20.87		46.68%
PET #1	3.46	20.50%	7.75%
HDPE #2	1.56	9.21%	3.48%
Other Numbered Containers	2.98	17.64%	6.66%
Plastic Film/Wrap/Bags	6.84	40.47%	15.30%
Other Plastics	2.06	12.18%	4.60%
TOTAL PLASTICS	16.90		37.79%
Clear Glass Containers	0.55	100.00%	1.23%
Brown Glass Containers	0.00	0.00%	0.00%
Green Glass Containers	0.00	0.00%	0.00%
Blue Glass Containers			
Other Glass			
TOTAL GLASS	0.55		1.23%
Aluminum Cans	0.98	53.49%	2.20%
Tin Cans	0.52	28.14%	1.16%
Other Aluminum	0.34	18.37%	0.75%
Other Tin			
Other Mixed Metals			
TOTAL METALS	1.84		4.10%
Food	3.45		7.71%
Diapers	0.62		1.39%
Textiles/Rubber/Leather	0.41		0.93%
Yard Waste	0.07		0.16%
TOTAL VOLUME OF SORTED SAMPLE	44.71		100.00%
SAMPLE NOTES:			

# WEIGHT DATA

FACILITY	Pheasant Point Landfill - Omaha		
DAY AND DATE	Tuesday, May 20, 2008		
SAMPLE NUMBER	0520D57.12		
ORIGIN OF WASTE - COUNTY/COMMUNITY	Douglas County - Omaha		
TYPE OF WASTE	Commercial	Apartments + Offices	
		Restaurants + Nursing Home	
NET WEIGHT AND TYPE OF TRUCK	10.97 tons	Front Loader	
DRIVER OBSERVATIONS			
Material Category	Net Weight (pounds)	% of Material Category	% of Sorted Sample
Cardboard	46.24	41.43%	21.92%
Office Paper	13.39	12.00%	6.35%
Newsprint	3.73	3.34%	1.77%
Magazines	1.40	1.25%	0.66%
Paperboard/Liner Board	3.41	3.06%	1.62%
Mixed Paper	43.43	38.92%	20.59%
TOTAL PAPER FIBERS	111.60		52.90%
PET #1	9.95	27.57%	4.72%
HDPE #2	1.40	3.88%	0.66%
Other Numbered Containers	1.12	3.10%	0.53%
Plastic Film/Wrap/Bags	15.13	41.92%	7.17%
Other Plastics	8.49	23.52%	4.02%
TOTAL PLASTICS	36.09		17.11%
Clear Glass Containers	3.22	96.12%	1.53%
Brown Glass Containers	0.00	0.00%	0.00%
Green Glass Containers	0.00	0.00%	0.00%
Blue Glass Containers	0.00	0.00%	0.00%
Other Glass	0.13	3.88%	0.06%
TOTAL GLASS	3.35		1.59%
Aluminum Cans	1.53	13.26%	0.73%
Tin Cans	8.15	70.62%	3.86%
Other Aluminum	1.86	16.12%	0.88%
Other Tin	0.00	0.00%	0.00%
Other Mixed Metals	0.00	0.00%	0.00%
TOTAL METALS	11.54		5.47%
Food	18.26		8.66%
Diapers	22.37		10.60%
Textiles/Rubber/Leather	0.49		0.23%
Yard Waste	0.00		0.00%
Household Hazardous Waste	0.00		0.00%
Electronic Waste	6.00		2.84%
Dry-Cell Batteries	0.00		0.00%
Misc. C/D Waste	0.00		0.00%
Wood	0.00		0.00%
Empty Aerosol Cans	0.33		0.16%
Non-Distinct Waste	0.66		0.31%
Other Misc. Wastes	0.28		0.13%
TOTAL WEIGHT OF SORTED SAMPLE	210.97		100.00%

# VOLUME DATA

VOLUME DATA			
FACILITY	Pheasant Point Landfill - Omaha		
DAY AND DATE	Tuesday, May 20, 2008		
SAMPLE NUMBER	0520D57.12		
ORIGIN OF WASTE - COUNTY/COMMUNITY	Douglas County - Omaha		
TYPE OF WASTE	Commercial	Apartments + Offices Restaurants + Nursing Home	
NET WEIGHT AND TYPE OF TRUCK	10.97 tons	Front Loader	
DRIVER OBSERVATIONS			
Material Category	Volume (cubic feet)	% of Material Category	% of Sorted Sample
Cardboard	6.19	28.82%	14.71%
Office Paper	2.49	11.59%	5.91%
Newsprint	0.58	2.71%	1.38%
Magazines	0.26	1.19%	0.61%
Paperboard/Liner Board	1.32	6.13%	3.13%
Mixed Paper	10.64	49.56%	25.29%
TOTAL PAPER FIBERS	21.48		51.03%
PET #1	4.01	27.98%	9.53%
HDPE #2	0.86	6.03%	2.05%
Other Numbered Containers	0.57	3.99%	1.36%
Plastic Film/Wrap/Bags	6.13	42.72%	14.55%
Other Plastics	2.77	19.29%	6.57%
TOTAL PLASTICS	14.34		34.07%
Clear Glass Containers	0.29	100.00%	0.68%
Brown Glass Containers	0.00	0.00%	0.00%
Green Glass Containers	0.00	0.00%	0.00%
Blue Glass Containers			
Other Glass			
TOTAL GLASS	0.29		0.68%
Aluminum Cans	0.56	21.14%	1.34%
Tin Cans	1.58	59.23%	3.75%
Other Aluminum	0.52	19.63%	1.24%
Other Tin			
Other Mixed Metals			
TOTAL METALS	2.66		6.32%
Food	0.85		2.02%
Diapers	2.34		5.55%
Textiles/Rubber/Leather	0.14		0.33%
Yard Waste	0.00		0.00%
TOTAL VOLUME OF SORTED SAMPLE	42.09		100.00%
SAMPLE NOTES:			
Medical waste comprises 0.28 pounds of the Other Misc. Wastes category			

# WEIGHT DATA

DAILY SUMMARY INFORMATION			
FACILITY	Pheasant Point Landfill - Omaha		
DAY AND DATE	Wednesday, May 21, 2008		
NUMBER OF SAMPLES	12 samples		
TOTAL NET WEIGHT OF SAMPLED LOADS	108.4 tons		
Material Category	Net Weight (pounds)	% of Material Category	% of Sorted Sample
Cardboard	236.35	19.17%	8.80%
Office Paper	124.30	10.08%	4.63%
Newsprint	134.25	10.89%	5.00%
Magazines	74.43	6.04%	2.77%
Paperboard/Liner Board	133.97	10.86%	4.99%
Mixed Paper	529.87	42.97%	19.72%
<b>TOTAL PAPER FIBERS</b>	<b>1,233.17</b>		<b>45.90%</b>
PET #1	99.52	16.50%	3.70%
HDPE #2	49.04	8.13%	1.83%
Other Numbered Containers	46.78	7.76%	1.74%
Plastic Film/Wrap/Bags	243.86	40.43%	9.08%
Other Plastics	163.94	27.18%	6.10%
<b>TOTAL PLASTICS</b>	<b>603.14</b>		<b>22.45%</b>
Clear Glass Containers	54.77	52.38%	2.04%
Brown Glass Containers	30.24	28.92%	1.13%
Green Glass Containers	18.90	18.07%	0.70%
Blue Glass Containers	0.53	0.51%	0.02%
Other Glass	0.13	0.12%	0.00%
<b>TOTAL GLASS</b>	<b>104.57</b>		<b>3.89%</b>
Aluminum Cans	35.90	34.03%	1.34%
Tin Cans	52.01	49.30%	1.94%
Other Aluminum	8.05	7.63%	0.30%
Other Tin	1.62	1.54%	0.06%
Other Mixed Metals	7.91	7.50%	0.29%
<b>TOTAL METALS</b>	<b>105.49</b>		<b>3.93%</b>
Food	356.60		13.27%
Diapers	81.46		3.03%
Textiles/Rubber/Leather	101.95		3.79%
Yard Waste	10.53		0.39%
Household Hazardous Waste	0.00		0.00%
Electronic Waste	6.86		0.26%
Dry-Cell Batteries	1.10		0.04%
Misc. C/D Waste	8.19		0.30%
Wood	5.82		0.22%
Empty Aerosol Cans	8.18		0.30%
Non-Distinct Waste	59.44		2.21%
Other Misc. Wastes	0.00		0.00%
<b>TOTAL WEIGHT OF SORTED SAMPLE</b>	<b>2,686.50</b>		<b>100.00%</b>

# VOLUME DATA

DAILY SUMMARY INFORMATION			
FACILITY	Pheasant Point Landfill - Omaha		
DAY AND DATE	Wednesday, May 21, 2008		
NUMBER OF SAMPLES	12 samples		
TOTAL NET WEIGHT OF SAMPLED LOADS	108.4 tons		
Material Category	Volume (cubic feet)	% of Material Category	% of Sorted Sample
Cardboard	31.64	11.68%	5.22%
Office Paper	23.10	8.53%	3.81%
Newsprint	20.91	7.72%	3.45%
Magazines	13.56	5.01%	2.24%
Paperboard/Liner Board	51.73	19.10%	8.53%
Mixed Paper	129.87	47.96%	21.42%
<b>TOTAL PAPER FIBERS</b>	<b>270.81</b>		<b>44.66%</b>
PET #1	40.13	16.29%	6.62%
HDPE #2	30.27	12.29%	4.99%
Other Numbered Containers	23.87	9.69%	3.94%
Plastic Film/Wrap/Bags	98.73	40.07%	16.28%
Other Plastics	53.40	21.67%	8.81%
<b>TOTAL PLASTICS</b>	<b>246.40</b>		<b>40.63%</b>
Clear Glass Containers	4.88	63.97%	0.80%
Brown Glass Containers	1.72	22.59%	0.28%
Green Glass Containers	1.03	13.44%	0.17%
Blue Glass Containers			
Other Glass			
<b>TOTAL GLASS</b>	<b>7.63</b>		<b>1.26%</b>
Aluminum Cans	13.20	51.72%	2.18%
Tin Cans	10.06	39.42%	1.66%
Other Aluminum	2.26	8.86%	0.37%
Other Tin			
Other Mixed Metals			
<b>TOTAL METALS</b>	<b>25.52</b>		<b>4.21%</b>
Food	16.61		2.74%
Diapers	8.50		1.40%
Textiles/Rubber/Leather	28.96		4.78%
Yard Waste	2.01		0.33%
<b>TOTAL VOLUME OF SORTED SAMPLE</b>	<b>606.44</b>		<b>100.00%</b>
<b>SAMPLE NOTES:</b>			

# WEIGHT DATA

FACILITY	Pheasant Point Landfill - Omaha		
DAY AND DATE	Wednesday, May 21, 2008		
SAMPLE NUMBER	0521D58.01		
ORIGIN OF WASTE - COUNTY/COMMUNITY	Douglas County - Omaha		
TYPE OF WASTE	Commercial	Offices	
		Restaurants + Nursing Home	
NET WEIGHT AND TYPE OF TRUCK	11.68 tons	Front Loader	
DRIVER OBSERVATIONS			
Material Category	Net Weight (pounds)	% of Material Category	% of Sorted Sample
Cardboard	48.84	36.89%	21.88%
Office Paper	11.16	8.43%	5.00%
Newsprint	2.40	1.81%	1.08%
Magazines	11.17	8.44%	5.00%
Paperboard/Liner Board	11.58	8.75%	5.19%
Mixed Paper	47.25	35.69%	21.17%
TOTAL PAPER FIBERS	132.40		59.32%
PET #1	6.11	15.26%	2.74%
HDPE #2	3.21	8.02%	1.44%
Other Numbered Containers	4.70	11.74%	2.11%
Plastic Film/Wrap/Bags	17.60	43.96%	7.88%
Other Plastics	8.42	21.03%	3.77%
TOTAL PLASTICS	40.04		17.94%
Clear Glass Containers	1.96	80.99%	0.88%
Brown Glass Containers	0.46	19.01%	0.21%
Green Glass Containers	0.00	0.00%	0.00%
Blue Glass Containers	0.00	0.00%	0.00%
Other Glass	0.00	0.00%	0.00%
TOTAL GLASS	2.42		1.08%
Aluminum Cans	2.85	52.29%	1.28%
Tin Cans	2.33	42.75%	1.04%
Other Aluminum	0.14	2.57%	0.06%
Other Tin	0.13	2.39%	0.06%
Other Mixed Metals	0.00	0.00%	0.00%
TOTAL METALS	5.45		2.44%
Food	24.11		10.80%
Diapers	2.25		1.01%
Textiles/Rubber/Leather	8.14		3.65%
Yard Waste	0.24		0.11%
Household Hazardous Waste	0.00		0.00%
Electronic Waste	0.58		0.26%
Dry-Cell Batteries	0.00		0.00%
Misc. C/D Waste	0.00		0.00%
Wood	0.35		0.16%
Empty Aerosol Cans	0.73		0.33%
Non-Distinct Waste	6.50		2.91%
Other Misc. Wastes	0.00		0.00%
TOTAL WEIGHT OF SORTED SAMPLE	223.21		100.00%

# VOLUME DATA

FACILITY	Pheasant Point Landfill - Omaha		
DAY AND DATE	Wednesday, May 21, 2008		
SAMPLE NUMBER	0521D58.01		
ORIGIN OF WASTE - COUNTY/COMMUNITY	Douglas County - Omaha		
TYPE OF WASTE	Commercial	Offices	
		Restaurants + Nursing Home	
NET WEIGHT AND TYPE OF TRUCK	11.68 tons	Front Loader	
DRIVER OBSERVATIONS			
Material Category	Volume (cubic feet)	% of Material Category	% of Sorted Sample
Cardboard	6.54	24.15%	13.28%
Office Paper	2.07	7.66%	4.21%
Newsprint	0.37	1.38%	0.76%
Magazines	2.03	7.52%	4.13%
Paperboard/Liner Board	4.47	16.51%	9.08%
Mixed Paper	11.58	42.78%	23.52%
TOTAL PAPER FIBERS	27.07		54.98%
PET #1	2.46	14.74%	5.00%
HDPE #2	1.98	11.86%	4.02%
Other Numbered Containers	2.40	14.35%	4.87%
Plastic Film/Wrap/Bags	7.13	42.64%	14.47%
Other Plastics	2.74	16.41%	5.57%
TOTAL PLASTICS	16.71		33.94%
Clear Glass Containers	0.17	86.95%	0.35%
Brown Glass Containers	0.03	13.05%	0.05%
Green Glass Containers	0.00	0.00%	0.00%
Blue Glass Containers			
Other Glass			
TOTAL GLASS	0.20		0.41%
Aluminum Cans	1.05	68.14%	2.13%
Tin Cans	0.45	29.31%	0.92%
Other Aluminum	0.04	2.56%	0.08%
Other Tin			
Other Mixed Metals			
TOTAL METALS	1.54		3.12%
Food	1.12		2.28%
Diapers	0.23		0.48%
Textiles/Rubber/Leather	2.31		4.70%
Yard Waste	0.05		0.09%
TOTAL VOLUME OF SORTED SAMPLE	49.24		100.00%
SAMPLE NOTES:			

# WEIGHT DATA

FACILITY	Pheasant Point Landfill - Omaha		
DAY AND DATE	Wednesday, May 21, 2008		
SAMPLE NUMBER	0521D58.02		
ORIGIN OF WASTE - COUNTY/COMMUNITY	Douglas County - Omaha		
TYPE OF WASTE	Commercial	Retail	
	NET WEIGHT AND TYPE OF TRUCK	5.57 tons	Roll-Off
DRIVER OBSERVATIONS			
Material Category	Net Weight (pounds)	% of Material Category	% of Sorted Sample
Cardboard	6.92	6.87%	3.41%
Office Paper	2.79	2.77%	1.38%
Newsprint	6.37	6.32%	3.14%
Magazines	1.69	1.68%	0.83%
Paperboard/Liner Board	15.96	15.85%	7.87%
Mixed Paper	66.99	66.51%	33.05%
TOTAL PAPER FIBERS	100.72		49.69%
PET #1	12.45	16.85%	6.14%
HDPE #2	2.80	3.79%	1.38%
Other Numbered Containers	2.15	2.91%	1.06%
Plastic Film/Wrap/Bags	37.15	50.28%	18.33%
Other Plastics	19.34	26.17%	9.54%
TOTAL PLASTICS	73.89		36.45%
Clear Glass Containers	7.34	96.45%	3.62%
Brown Glass Containers	0.27	3.55%	0.13%
Green Glass Containers	0.00	0.00%	0.00%
Blue Glass Containers	0.00	0.00%	0.00%
Other Glass	0.00	0.00%	0.00%
TOTAL GLASS	7.61		3.75%
Aluminum Cans	2.47	79.94%	1.22%
Tin Cans	0.62	20.06%	0.31%
Other Aluminum	0.00	0.00%	0.00%
Other Tin	0.00	0.00%	0.00%
Other Mixed Metals	0.00	0.00%	0.00%
TOTAL METALS	3.09		1.52%
Food	14.03		6.92%
Diapers	0.57		0.28%
Textiles/Rubber/Leather	0.49		0.24%
Yard Waste	0.00		0.00%
Household Hazardous Waste	0.00		0.00%
Electronic Waste	0.00		0.00%
Dry-Cell Batteries	0.00		0.00%
Misc. C/D Waste	0.00		0.00%
Wood	0.00		0.00%
Empty Aerosol Cans	0.00		0.00%
Non-Distinct Waste	2.29		1.13%
Other Misc. Wastes	0.00		0.00%
TOTAL WEIGHT OF SORTED SAMPLE	202.69		100.00%



# VOLUME DATA

VOLUME DATA			
FACILITY	Pheasant Point Landfill - Omaha		
DAY AND DATE	Wednesday, May 21, 2008		
SAMPLE NUMBER	0521D58.02		
ORIGIN OF WASTE - COUNTY/COMMUNITY	Douglas County - Omaha		
TYPE OF WASTE	Commercial	Retail	
NET WEIGHT AND TYPE OF TRUCK	5.57 tons	Roll-Off	
DRIVER OBSERVATIONS			
Material Category	Volume (cubic feet)	% of Material Category	% of Sorted Sample
Cardboard	0.93	3.66%	1.62%
Office Paper	0.52	2.05%	0.91%
Newsprint	0.99	3.92%	1.74%
Magazines	0.31	1.22%	0.54%
Paperboard/Liner Board	6.16	24.33%	10.80%
Mixed Paper	16.42	64.83%	28.77%
TOTAL PAPER FIBERS	25.33		44.38%
PET #1	5.02	17.20%	8.80%
HDPE #2	1.73	5.92%	3.03%
Other Numbered Containers	1.10	3.76%	1.92%
Plastic Film/Wrap/Bags	15.04	51.53%	26.36%
Other Plastics	6.30	21.58%	11.04%
TOTAL PLASTICS	29.19		51.15%
Clear Glass Containers	0.65	97.70%	1.15%
Brown Glass Containers	0.02	2.30%	0.03%
Green Glass Containers	0.00	0.00%	0.00%
Blue Glass Containers			
Other Glass			
TOTAL GLASS	0.67		1.17%
Aluminum Cans	0.91	88.33%	1.59%
Tin Cans	0.12	11.67%	0.21%
Other Aluminum	0.00	0.00%	0.00%
Other Tin			
Other Mixed Metals			
TOTAL METALS	1.03		1.80%
Food	0.65		1.15%
Diapers	0.06		0.10%
Textiles/Rubber/Leather	0.14		0.24%
Yard Waste	0.00		0.00%
TOTAL VOLUME OF SORTED SAMPLE	57.06		100.00%
SAMPLE NOTES:			

# WEIGHT DATA

FACILITY	Pheasant Point Landfill - Omaha		
DAY AND DATE	Wednesday, May 21, 2008		
SAMPLE NUMBER	0521D58.03		
ORIGIN OF WASTE - COUNTY/COMMUNITY	Douglas County - Omaha		
TYPE OF WASTE	Commercial	Retail + Offices + Restaurants	
		Nursing Home + Dr Offices	
NET WEIGHT AND TYPE OF TRUCK	10.38 tons	Front Loader	
DRIVER OBSERVATIONS			
Material Category	Net Weight (pounds)	% of Material Category	% of Sorted Sample
Cardboard	46.91	33.52%	20.64%
Office Paper	35.30	25.23%	15.53%
Newsprint	6.62	4.73%	2.91%
Magazines	6.19	4.42%	2.72%
Paperboard/Liner Board	8.96	6.40%	3.94%
Mixed Paper	35.96	25.70%	15.83%
TOTAL PAPER FIBERS	139.94		61.59%
PET #1	9.01	22.64%	3.97%
HDPE #2	1.91	4.80%	0.84%
Other Numbered Containers	7.56	19.00%	3.33%
Plastic Film/Wrap/Bags	11.45	28.78%	5.04%
Other Plastics	9.86	24.78%	4.34%
TOTAL PLASTICS	39.79		17.51%
Clear Glass Containers	3.68	100.00%	1.62%
Brown Glass Containers	0.00	0.00%	0.00%
Green Glass Containers	0.00	0.00%	0.00%
Blue Glass Containers	0.00	0.00%	0.00%
Other Glass	0.00	0.00%	0.00%
TOTAL GLASS	3.68		1.62%
Aluminum Cans	2.18	64.12%	0.96%
Tin Cans	0.72	21.18%	0.32%
Other Aluminum	0.32	9.41%	0.14%
Other Tin	0.18	5.29%	0.08%
Other Mixed Metals	0.00	0.00%	0.00%
TOTAL METALS	3.40		1.50%
Food	29.47		12.97%
Diapers	0.39		0.17%
Textiles/Rubber/Leather	7.77		3.42%
Yard Waste	0.00		0.00%
Household Hazardous Waste	0.00		0.00%
Electronic Waste	0.00		0.00%
Dry-Cell Batteries	0.00		0.00%
Misc. C/D Waste	0.00		0.00%
Wood	0.00		0.00%
Empty Aerosol Cans	0.00		0.00%
Non-Distinct Waste	2.79		1.23%
Other Misc. Wastes	0.00		0.00%
TOTAL WEIGHT OF SORTED SAMPLE	227.23		100.00%

# VOLUME DATA

FACILITY	Pheasant Point Landfill - Omaha		
DAY AND DATE	Wednesday, May 21, 2008		
SAMPLE NUMBER	0521D58.03		
ORIGIN OF WASTE - COUNTY/COMMUNITY	Douglas County - Omaha		
TYPE OF WASTE	Commercial	Retail + Offices + Restaurants	
		Nursing Home + Dr Offices	
NET WEIGHT AND TYPE OF TRUCK	10.38 tons	Front Loader	
DRIVER OBSERVATIONS			
Material Category	Volume (cubic feet)	% of Material Category	% of Sorted Sample
Cardboard	6.28	23.03%	12.88%
Office Paper	6.56	24.06%	13.45%
Newsprint	1.03	3.78%	2.11%
Magazines	1.13	4.13%	2.31%
Paperboard/Liner Board	3.46	12.68%	7.09%
Mixed Paper	8.81	32.32%	18.07%
TOTAL PAPER FIBERS	27.27		55.92%
PET #1	3.63	22.00%	7.45%
HDPE #2	1.18	7.14%	2.42%
Other Numbered Containers	3.86	23.35%	7.91%
Plastic Film/Wrap/Bags	4.64	28.07%	9.51%
Other Plastics	3.21	19.45%	6.59%
TOTAL PLASTICS	16.52		33.87%
Clear Glass Containers	0.33	100.00%	0.67%
Brown Glass Containers	0.00	0.00%	0.00%
Green Glass Containers	0.00	0.00%	0.00%
Blue Glass Containers			
Other Glass			
TOTAL GLASS	0.33		0.67%
Aluminum Cans	0.80	77.77%	1.64%
Tin Cans	0.14	13.51%	0.29%
Other Aluminum	0.09	8.72%	0.18%
Other Tin			
Other Mixed Metals			
TOTAL METALS	1.03		2.11%
Food	1.37		2.81%
Diapers	0.04		0.08%
Textiles/Rubber/Leather	2.21		4.53%
Yard Waste	0.00		0.00%
TOTAL VOLUME OF SORTED SAMPLE	48.77		100.00%
SAMPLE NOTES:			

# WEIGHT DATA

FACILITY	Pheasant Point Landfill - Omaha		
DAY AND DATE	Wednesday, May 21, 2008		
SAMPLE NUMBER	0521D58.04		
ORIGIN OF WASTE - COUNTY/COMMUNITY	Douglas County - Omaha		
TYPE OF WASTE	Commercial	Apartments + Retail	
		Offices + Restaurants	
NET WEIGHT AND TYPE OF TRUCK	10.35 tons	Front Loader	
DRIVER OBSERVATIONS			
Material Category	Net Weight (pounds)	% of Material Category	% of Sorted Sample
Cardboard	65.09	42.72%	26.05%
Office Paper	9.61	6.31%	3.85%
Newsprint	3.87	2.54%	1.55%
Magazines	9.59	6.29%	3.84%
Paperboard/Liner Board	14.00	9.19%	5.60%
Mixed Paper	50.21	32.95%	20.10%
TOTAL PAPER FIBERS	152.37		60.99%
PET #1	14.57	21.39%	5.83%
HDPE #2	2.96	4.35%	1.18%
Other Numbered Containers	1.26	1.85%	0.50%
Plastic Film/Wrap/Bags	30.78	45.18%	12.32%
Other Plastics	18.55	27.23%	7.42%
TOTAL PLASTICS	68.12		27.27%
Clear Glass Containers	3.12	63.54%	1.25%
Brown Glass Containers	1.35	27.49%	0.54%
Green Glass Containers	0.44	8.96%	0.18%
Blue Glass Containers	0.00	0.00%	0.00%
Other Glass	0.00	0.00%	0.00%
TOTAL GLASS	4.91		1.97%
Aluminum Cans	1.34	21.17%	0.54%
Tin Cans	1.62	25.59%	0.65%
Other Aluminum	0.18	2.84%	0.07%
Other Tin	0.00	0.00%	0.00%
Other Mixed Metals	3.19	50.39%	1.28%
TOTAL METALS	6.33		2.53%
Food	11.57		4.63%
Diapers	1.83		0.73%
Textiles/Rubber/Leather	0.85		0.34%
Yard Waste	0.00		0.00%
Household Hazardous Waste	0.00		0.00%
Electronic Waste	0.80		0.32%
Dry-Cell Batteries	0.00		0.00%
Misc. C/D Waste	0.00		0.00%
Wood	0.00		0.00%
Empty Aerosol Cans	0.19		0.08%
Non-Distinct Waste	2.87		1.15%
Other Misc. Wastes	0.00		0.00%
TOTAL WEIGHT OF SORTED SAMPLE	249.84		100.00%

# VOLUME DATA

VOLUME DATA			
FACILITY	Pheasant Point Landfill - Omaha		
DAY AND DATE	Wednesday, May 21, 2008		
SAMPLE NUMBER	0521D58.04		
ORIGIN OF WASTE - COUNTY/COMMUNITY	Douglas County - Omaha		
TYPE OF WASTE	Commercial	Apartments + Retail Offices + Restaurants	
NET WEIGHT AND TYPE OF TRUCK	10.35 tons	Front Loader	
DRIVER OBSERVATIONS			
Material Category	Volume (cubic feet)	% of Material Category	% of Sorted Sample
Cardboard	8.71	28.51%	14.62%
Office Paper	1.79	5.84%	3.00%
Newsprint	0.60	1.97%	1.01%
Magazines	1.75	5.72%	2.93%
Paperboard/Liner Board	5.41	17.69%	9.07%
Mixed Paper	12.31	40.27%	20.64%
TOTAL PAPER FIBERS	30.56		51.26%
PET #1	5.88	21.88%	9.85%
HDPE #2	1.83	6.81%	3.06%
Other Numbered Containers	0.64	2.39%	1.08%
Plastic Film/Wrap/Bags	12.46	46.41%	20.90%
Other Plastics	6.04	22.51%	10.14%
TOTAL PLASTICS	26.85		45.04%
Clear Glass Containers	0.28	73.39%	0.47%
Brown Glass Containers	0.08	20.31%	0.13%
Green Glass Containers	0.02	6.30%	0.04%
Blue Glass Containers			
Other Glass			
TOTAL GLASS	0.38		0.64%
Aluminum Cans	0.49	57.51%	0.83%
Tin Cans	0.31	36.58%	0.53%
Other Aluminum	0.05	5.90%	0.08%
Other Tin			
Other Mixed Metals			
TOTAL METALS	0.86		1.44%
Food	0.54		0.90%
Diapers	0.19		0.32%
Textiles/Rubber/Leather	0.24		0.41%
Yard Waste	0.00		0.00%
TOTAL VOLUME OF SORTED SAMPLE	59.62		100.00%
SAMPLE NOTES:			

# WEIGHT DATA

FACILITY	Pheasant Point Landfill - Omaha		
DAY AND DATE	Wednesday, May 21, 2008		
SAMPLE NUMBER	0521D58.05		
ORIGIN OF WASTE - COUNTY/COMMUNITY	Douglas County - Omaha		
TYPE OF WASTE	Commercial	Apartments + Retail + Offices	
		Restaurants + Schools	
NET WEIGHT AND TYPE OF TRUCK	12 tons	Front Loader	
DRIVER OBSERVATIONS			
Material Category	Net Weight (pounds)	% of Material Category	% of Sorted Sample
Cardboard	38.44	28.25%	16.11%
Office Paper	22.35	16.42%	9.37%
Newsprint	20.84	15.31%	8.73%
Magazines	2.72	2.00%	1.14%
Paperboard/Liner Board	6.51	4.78%	2.73%
Mixed Paper	45.23	33.24%	18.95%
TOTAL PAPER FIBERS	136.09		57.03%
PET #1	3.33	6.06%	1.40%
HDPE #2	10.60	19.28%	4.44%
Other Numbered Containers	6.13	11.15%	2.57%
Plastic Film/Wrap/Bags	18.16	33.04%	7.61%
Other Plastics	16.75	30.47%	7.02%
TOTAL PLASTICS	54.97		23.03%
Clear Glass Containers	2.19	100.00%	0.92%
Brown Glass Containers	0.00	0.00%	0.00%
Green Glass Containers	0.00	0.00%	0.00%
Blue Glass Containers	0.00	0.00%	0.00%
Other Glass	0.00	0.00%	0.00%
TOTAL GLASS	2.19		0.92%
Aluminum Cans	1.41	19.61%	0.59%
Tin Cans	5.13	71.35%	2.15%
Other Aluminum	0.32	4.45%	0.13%
Other Tin	0.00	0.00%	0.00%
Other Mixed Metals	0.33	4.59%	0.14%
TOTAL METALS	7.19		3.01%
Food	29.12		12.20%
Diapers	4.17		1.75%
Textiles/Rubber/Leather	4.21		1.76%
Yard Waste	0.00		0.00%
Household Hazardous Waste	0.00		0.00%
Electronic Waste	0.00		0.00%
Dry-Cell Batteries	0.00		0.00%
Misc. C/D Waste	0.00		0.00%
Wood	0.00		0.00%
Empty Aerosol Cans	0.00		0.00%
Non-Distinct Waste	0.70		0.29%
Other Misc. Wastes	0.00		0.00%
TOTAL WEIGHT OF SORTED SAMPLE	238.64		100.00%

# VOLUME DATA

<b>FACILITY</b>	Pheasant Point Landfill - Omaha		
<b>DAY AND DATE</b>	Wednesday, May 21, 2008		
<b>SAMPLE NUMBER</b>	0521D58.05		
<b>ORIGIN OF WASTE - COUNTY/COMMUNITY</b>	Douglas County - Omaha		
<b>TYPE OF WASTE</b>	Commercial	Apartments + Retail + Offices Restaurants + Schools	
<b>NET WEIGHT AND TYPE OF TRUCK</b>	12 tons	Front Loader	
<b>DRIVER OBSERVATIONS</b>			
<b>Material Category</b>	<b>Volume (cubic feet)</b>	<b>% of Material Category</b>	<b>% of Sorted Sample</b>
Cardboard	5.15	19.32%	9.31%
Office Paper	4.15	15.59%	7.52%
Newsprint	3.25	12.18%	5.88%
Magazines	0.50	1.86%	0.90%
Paperboard/Liner Board	2.51	9.43%	4.55%
Mixed Paper	11.09	41.61%	20.07%
<b>TOTAL PAPER FIBERS</b>	<b>26.64</b>		<b>48.22%</b>
PET #1	1.34	5.64%	2.43%
HDPE #2	6.54	27.47%	11.84%
Other Numbered Containers	3.13	13.13%	5.66%
Plastic Film/Wrap/Bags	7.35	30.86%	13.31%
Other Plastics	5.46	22.90%	9.88%
<b>TOTAL PLASTICS</b>	<b>23.82</b>		<b>43.12%</b>
Clear Glass Containers	0.20	100.00%	0.35%
Brown Glass Containers	0.00	0.00%	0.00%
Green Glass Containers	0.00	0.00%	0.00%
Blue Glass Containers			
Other Glass			
<b>TOTAL GLASS</b>	<b>0.20</b>		<b>0.35%</b>
Aluminum Cans	0.52	32.39%	0.94%
Tin Cans	0.99	62.00%	1.80%
Other Aluminum	0.09	5.62%	0.16%
Other Tin			
Other Mixed Metals			
<b>TOTAL METALS</b>	<b>1.60</b>		<b>2.90%</b>
Food	1.36		2.46%
Diapers	0.44		0.79%
Textiles/Rubber/Leather	1.20		2.16%
Yard Waste	0.00		0.00%
<b>TOTAL VOLUME OF SORTED SAMPLE</b>	<b>55.25</b>		<b>100.00%</b>
<b>SAMPLE NOTES:</b>			

# WEIGHT DATA

FACILITY	Pheasant Point Landfill - Omaha		
DAY AND DATE	Wednesday, May 21, 2008		
SAMPLE NUMBER	0521D58.06		
ORIGIN OF WASTE - COUNTY/COMMUNITY	Douglas County - Omaha		
TYPE OF WASTE	Residential	Single Family	
	NET WEIGHT AND TYPE OF TRUCK	10.78 tons	Rear Packer
DRIVER OBSERVATIONS			
Material Category	Net Weight (pounds)	% of Material Category	% of Sorted Sample
Cardboard	1.33	1.85%	0.63%
Office Paper	5.60	7.78%	2.66%
Newsprint	8.51	11.83%	4.04%
Magazines	10.72	14.90%	5.09%
Paperboard/Liner Board	7.61	10.58%	3.61%
Mixed Paper	38.17	53.06%	18.13%
TOTAL PAPER FIBERS	71.94		34.16%
PET #1	6.65	12.18%	3.16%
HDPE #2	5.68	10.40%	2.70%
Other Numbered Containers	0.84	1.54%	0.40%
Plastic Film/Wrap/Bags	25.08	45.92%	11.91%
Other Plastics	16.37	29.97%	7.77%
TOTAL PLASTICS	54.62		25.94%
Clear Glass Containers	3.07	100.00%	1.46%
Brown Glass Containers	0.00	0.00%	0.00%
Green Glass Containers	0.00	0.00%	0.00%
Blue Glass Containers	0.00	0.00%	0.00%
Other Glass	0.00	0.00%	0.00%
TOTAL GLASS	3.07		1.46%
Aluminum Cans	3.43	24.41%	1.63%
Tin Cans	8.75	62.28%	4.16%
Other Aluminum	1.25	8.90%	0.59%
Other Tin	0.62	4.41%	0.29%
Other Mixed Metals	0.00	0.00%	0.00%
TOTAL METALS	14.05		6.67%
Food	33.15		15.74%
Diapers	8.21		3.90%
Textiles/Rubber/Leather	9.12		4.33%
Yard Waste	8.83		4.19%
Household Hazardous Waste	0.00		0.00%
Electronic Waste	0.88		0.42%
Dry-Cell Batteries	0.65		0.31%
Misc. C/D Waste	0.00		0.00%
Wood	2.13		1.01%
Empty Aerosol Cans	0.95		0.45%
Non-Distinct Waste	2.98		1.42%
Other Misc. Wastes	0.00		0.00%
TOTAL WEIGHT OF SORTED SAMPLE	210.58		100.00%



# VOLUME DATA

VOLUME DATA			
FACILITY	Pheasant Point Landfill - Omaha		
DAY AND DATE	Wednesday, May 21, 2008		
SAMPLE NUMBER	0521D58.06		
ORIGIN OF WASTE - COUNTY/COMMUNITY	Douglas County - Omaha		
TYPE OF WASTE	Residential	Single Family	
NET WEIGHT AND TYPE OF TRUCK	10.78 tons	Rear Packer	
DRIVER OBSERVATIONS			
Material Category	Volume (cubic feet)	% of Material Category	% of Sorted Sample
Cardboard	0.18	1.06%	0.36%
Office Paper	1.04	6.20%	2.12%
Newsprint	1.33	7.89%	2.70%
Magazines	1.95	11.63%	3.97%
Paperboard/Liner Board	2.94	17.50%	5.98%
Mixed Paper	9.36	55.72%	19.04%
TOTAL PAPER FIBERS	16.79		34.17%
PET #1	2.68	12.13%	5.46%
HDPE #2	3.51	15.86%	7.13%
Other Numbered Containers	0.43	1.94%	0.87%
Plastic Film/Wrap/Bags	10.15	45.94%	20.66%
Other Plastics	5.33	24.13%	10.85%
TOTAL PLASTICS	22.10		44.97%
Clear Glass Containers	0.27	100.00%	0.56%
Brown Glass Containers	0.00	0.00%	0.00%
Green Glass Containers	0.00	0.00%	0.00%
Blue Glass Containers			
Other Glass			
TOTAL GLASS	0.27		0.56%
Aluminum Cans	1.26	38.16%	2.57%
Tin Cans	1.69	51.22%	3.44%
Other Aluminum	0.35	10.63%	0.71%
Other Tin			
Other Mixed Metals			
TOTAL METALS	3.30		6.72%
Food	1.54		3.14%
Diapers	0.86		1.74%
Textiles/Rubber/Leather	2.59		5.27%
Yard Waste	1.68		3.42%
TOTAL VOLUME OF SORTED SAMPLE	49.15		100.00%
SAMPLE NOTES:			

# WEIGHT DATA

FACILITY	Pheasant Point Landfill - Omaha		
DAY AND DATE	Wednesday, May 21, 2008		
SAMPLE NUMBER	0521D58.07		
ORIGIN OF WASTE - COUNTY/COMMUNITY	Douglas County - Omaha		
TYPE OF WASTE	Residential	Single Family	
NET WEIGHT AND TYPE OF TRUCK	10.8 tons	Rear Packer	
DRIVER OBSERVATIONS			
Material Category	Net Weight (pounds)	% of Material Category	% of Sorted Sample
Cardboard	1.55	2.47%	0.69%
Office Paper	2.13	3.40%	0.94%
Newsprint	12.19	19.43%	5.41%
Magazines	2.38	3.79%	1.06%
Paperboard/Liner Board	12.72	20.28%	5.64%
Mixed Paper	31.76	50.63%	14.09%
TOTAL PAPER FIBERS	62.73		27.82%
PET #1	9.63	20.68%	4.27%
HDPE #2	3.78	8.12%	1.68%
Other Numbered Containers	8.60	18.47%	3.81%
Plastic Film/Wrap/Bags	12.94	27.79%	5.74%
Other Plastics	11.61	24.94%	5.15%
TOTAL PLASTICS	46.56		20.65%
Clear Glass Containers	6.06	71.72%	2.69%
Brown Glass Containers	1.27	15.03%	0.56%
Green Glass Containers	1.12	13.25%	0.50%
Blue Glass Containers	0.00	0.00%	0.00%
Other Glass	0.00	0.00%	0.00%
TOTAL GLASS	8.45		3.75%
Aluminum Cans	5.40	29.65%	2.40%
Tin Cans	7.56	41.52%	3.35%
Other Aluminum	1.70	9.34%	0.75%
Other Tin	0.15	0.82%	0.07%
Other Mixed Metals	3.40	18.67%	1.51%
TOTAL METALS	18.21		8.08%
Food	41.93		18.60%
Diapers	22.61		10.03%
Textiles/Rubber/Leather	9.89		4.39%
Yard Waste	0.00		0.00%
Household Hazardous Waste	0.00		0.00%
Electronic Waste	3.86		1.71%
Dry-Cell Batteries	0.00		0.00%
Misc. C/D Waste	0.00		0.00%
Wood	0.00		0.00%
Empty Aerosol Cans	4.80		2.13%
Non-Distinct Waste	6.42		2.85%
Other Misc. Wastes	0.00		0.00%
TOTAL WEIGHT OF SORTED SAMPLE	225.46		100.00%

# VOLUME DATA

<b>FACILITY</b>	Pheasant Point Landfill - Omaha		
<b>DAY AND DATE</b>	Wednesday, May 21, 2008		
<b>SAMPLE NUMBER</b>	0521D58.07		
<b>ORIGIN OF WASTE - COUNTY/COMMUNITY</b>	Douglas County - Omaha		
<b>TYPE OF WASTE</b>	Residential	Single Family	
<b>NET WEIGHT AND TYPE OF TRUCK</b>	10.8 tons	Rear Packer	
<b>DRIVER OBSERVATIONS</b>			

Material Category	Volume (cubic feet)	% of Material Category	% of Sorted Sample
Cardboard	0.21	1.33%	0.44%
Office Paper	0.40	2.53%	0.84%
Newsprint	1.90	12.15%	4.04%
Magazines	0.43	2.77%	0.92%
Paperboard/Liner Board	4.91	31.42%	10.45%
Mixed Paper	7.78	49.80%	16.57%
<b>TOTAL PAPER FIBERS</b>	<b>15.63</b>		<b>33.27%</b>
PET #1	3.88	19.79%	8.27%
HDPE #2	2.33	11.89%	4.97%
Other Numbered Containers	4.39	22.36%	9.34%
Plastic Film/Wrap/Bags	5.24	26.70%	11.15%
Other Plastics	3.78	19.27%	8.05%
<b>TOTAL PLASTICS</b>	<b>19.62</b>		<b>41.78%</b>
Clear Glass Containers	0.54	80.22%	1.15%
Brown Glass Containers	0.07	10.75%	0.15%
Green Glass Containers	0.06	9.03%	0.13%
Blue Glass Containers			
Other Glass			
<b>TOTAL GLASS</b>	<b>0.67</b>		<b>1.43%</b>
Aluminum Cans	1.99	50.58%	4.23%
Tin Cans	1.46	37.25%	3.11%
Other Aluminum	0.48	12.17%	1.02%
Other Tin			
Other Mixed Metals			
<b>TOTAL METALS</b>	<b>3.93</b>		<b>8.36%</b>
Food	1.95		4.16%
Diapers	2.36		5.02%
Textiles/Rubber/Leather	2.81		5.98%
Yard Waste	0.00		0.00%
<b>TOTAL VOLUME OF SORTED SAMPLE</b>	<b>46.98</b>		<b>100.00%</b>
<b>SAMPLE NOTES:</b>			

# WEIGHT DATA

FACILITY	Pheasant Point Landfill - Omaha		
DAY AND DATE	Wednesday, May 21, 2008		
SAMPLE NUMBER	0521D58.08		
ORIGIN OF WASTE - COUNTY/COMMUNITY	Douglas County - Omaha		
TYPE OF WASTE	Commercial	Apartments	
		Offices + Restaurants	
NET WEIGHT AND TYPE OF TRUCK	6.2 tons	Rear Packer	
DRIVER OBSERVATIONS			
Material Category	Net Weight (pounds)	% of Material Category	% of Sorted Sample
Cardboard	13.93	9.32%	5.70%
Office Paper	21.85	14.62%	8.95%
Newsprint	17.40	11.64%	7.12%
Magazines	8.40	5.62%	3.44%
Paperboard/Liner Board	10.63	7.11%	4.35%
Mixed Paper	77.29	51.70%	31.65%
TOTAL PAPER FIBERS	149.50		61.21%
PET #1	10.10	18.01%	4.14%
HDPE #2	2.72	4.85%	1.11%
Other Numbered Containers	0.41	0.73%	0.17%
Plastic Film/Wrap/Bags	21.12	37.66%	8.65%
Other Plastics	21.73	38.75%	8.90%
TOTAL PLASTICS	56.08		22.96%
Clear Glass Containers	0.85	100.00%	0.35%
Brown Glass Containers	0.00	0.00%	0.00%
Green Glass Containers	0.00	0.00%	0.00%
Blue Glass Containers	0.00	0.00%	0.00%
Other Glass	0.00	0.00%	0.00%
TOTAL GLASS	0.85		0.35%
Aluminum Cans	3.04	51.53%	1.24%
Tin Cans	2.86	48.47%	1.17%
Other Aluminum	0.00	0.00%	0.00%
Other Tin	0.00	0.00%	0.00%
Other Mixed Metals	0.00	0.00%	0.00%
TOTAL METALS	5.90		2.42%
Food	21.85		8.95%
Diapers	5.09		2.08%
Textiles/Rubber/Leather	4.26		1.74%
Yard Waste	0.00		0.00%
Household Hazardous Waste	0.00		0.00%
Electronic Waste	0.00		0.00%
Dry-Cell Batteries	0.00		0.00%
Misc. C/D Waste	0.00		0.00%
Wood	0.26		0.11%
Empty Aerosol Cans	0.44		0.18%
Non-Distinct Waste	0.00		0.00%
Other Misc. Wastes	0.00		0.00%
TOTAL WEIGHT OF SORTED SAMPLE	244.23		100.00%

# VOLUME DATA

FACILITY	Pheasant Point Landfill - Omaha		
DAY AND DATE	Wednesday, May 21, 2008		
SAMPLE NUMBER	0521D58.08		
ORIGIN OF WASTE - COUNTY/COMMUNITY	Douglas County - Omaha		
TYPE OF WASTE	Commercial	Apartments	
		Offices + Restaurants	
NET WEIGHT AND TYPE OF TRUCK	6.2 tons	Rear Packer	
DRIVER OBSERVATIONS			
Material Category	Volume (cubic feet)	% of Material Category	% of Sorted Sample
Cardboard	1.86	5.61%	3.14%
Office Paper	4.06	12.23%	6.85%
Newsprint	2.71	8.16%	4.57%
Magazines	1.53	4.61%	2.58%
Paperboard/Liner Board	4.10	12.36%	6.92%
Mixed Paper	18.94	57.03%	31.94%
TOTAL PAPER FIBERS	33.21		56.00%
PET #1	4.07	18.86%	6.87%
HDPE #2	1.68	7.78%	2.83%
Other Numbered Containers	0.21	0.97%	0.35%
Plastic Film/Wrap/Bags	8.55	39.61%	14.42%
Other Plastics	7.08	32.79%	11.93%
TOTAL PLASTICS	21.59		36.40%
Clear Glass Containers	0.08	100.00%	0.13%
Brown Glass Containers	0.00	0.00%	0.00%
Green Glass Containers	0.00	0.00%	0.00%
Blue Glass Containers			
Other Glass			
TOTAL GLASS	0.08		0.13%
Aluminum Cans	1.12	66.89%	1.88%
Tin Cans	0.55	33.11%	0.93%
Other Aluminum	0.00	0.00%	0.00%
Other Tin			
Other Mixed Metals			
TOTAL METALS	1.67		2.82%
Food	1.02		1.72%
Diapers	0.53		0.90%
Textiles/Rubber/Leather	1.21		2.04%
Yard Waste	0.00		0.00%
TOTAL VOLUME OF SORTED SAMPLE	59.31		100.00%
SAMPLE NOTES:			

# WEIGHT DATA

FACILITY	Pheasant Point Landfill - Omaha		
DAY AND DATE	Wednesday, May 21, 2008		
SAMPLE NUMBER	0521D58.09		
ORIGIN OF WASTE - COUNTY/COMMUNITY	Douglas County - Omaha		
TYPE OF WASTE	Residential	Single Family	
	8.97 tons	Rear Packer	
DRIVER OBSERVATIONS			
Material Category	Net Weight (pounds)	% of Material Category	% of Sorted Sample
Cardboard	3.29	4.28%	1.71%
Office Paper	5.19	6.76%	2.70%
Newsprint	19.77	25.75%	10.27%
Magazines	4.00	5.21%	2.08%
Paperboard/Liner Board	9.83	12.80%	5.11%
Mixed Paper	34.70	45.19%	18.03%
TOTAL PAPER FIBERS	76.78		39.90%
PET #1	5.70	19.39%	2.96%
HDPE #2	2.90	9.87%	1.51%
Other Numbered Containers	4.42	15.04%	2.30%
Plastic Film/Wrap/Bags	7.65	26.03%	3.98%
Other Plastics	8.72	29.67%	4.53%
TOTAL PLASTICS	29.39		15.27%
Clear Glass Containers	7.25	51.20%	3.77%
Brown Glass Containers	6.91	48.80%	3.59%
Green Glass Containers	0.00	0.00%	0.00%
Blue Glass Containers	0.00	0.00%	0.00%
Other Glass	0.00	0.00%	0.00%
TOTAL GLASS	14.16		7.36%
Aluminum Cans	4.79	46.69%	2.49%
Tin Cans	4.58	44.64%	2.38%
Other Aluminum	0.38	3.70%	0.20%
Other Tin	0.36	3.51%	0.19%
Other Mixed Metals	0.15	1.46%	0.08%
TOTAL METALS	10.26		5.33%
Food	28.05		14.58%
Diapers	4.72		2.45%
Textiles/Rubber/Leather	18.30		9.51%
Yard Waste	0.00		0.00%
Household Hazardous Waste	0.00		0.00%
Electronic Waste	0.12		0.06%
Dry-Cell Batteries	0.40		0.21%
Misc. C/D Waste	8.19		4.26%
Wood	0.12		0.06%
Empty Aerosol Cans	0.36		0.19%
Non-Distinct Waste	1.59		0.83%
Other Misc. Wastes	0.00		0.00%
TOTAL WEIGHT OF SORTED SAMPLE	192.44		100.00%

# VOLUME DATA

FACILITY	Pheasant Point Landfill - Omaha		
DAY AND DATE	Wednesday, May 21, 2008		
SAMPLE NUMBER	0521D58.09		
ORIGIN OF WASTE - COUNTY/COMMUNITY	Douglas County - Omaha		
TYPE OF WASTE	Residential	Single Family	
NET WEIGHT AND TYPE OF TRUCK	8.97 tons	Rear Packer	
DRIVER OBSERVATIONS			
Material Category	Volume (cubic feet)	% of Material Category	% of Sorted Sample
Cardboard	0.44	2.51%	1.09%
Office Paper	0.96	5.51%	2.38%
Newsprint	3.08	17.58%	7.59%
Magazines	0.73	4.16%	1.80%
Paperboard/Liner Board	3.80	21.67%	9.35%
Mixed Paper	8.50	48.56%	20.96%
TOTAL PAPER FIBERS	17.51		43.15%
PET #1	2.30	18.71%	5.66%
HDPE #2	1.79	14.58%	4.41%
Other Numbered Containers	2.26	18.36%	5.56%
Plastic Film/Wrap/Bags	3.10	25.22%	7.63%
Other Plastics	2.84	23.13%	7.00%
TOTAL PLASTICS	12.28		30.26%
Clear Glass Containers	0.65	62.12%	1.59%
Brown Glass Containers	0.39	37.88%	0.97%
Green Glass Containers	0.00	0.00%	0.00%
Blue Glass Containers			
Other Glass			
TOTAL GLASS	1.04		2.56%
Aluminum Cans	1.76	63.95%	4.34%
Tin Cans	0.89	32.17%	2.18%
Other Aluminum	0.11	3.88%	0.26%
Other Tin			
Other Mixed Metals			
TOTAL METALS	2.75		6.78%
Food	1.31		3.22%
Diapers	0.49		1.21%
Textiles/Rubber/Leather	5.20		12.81%
Yard Waste	0.00		0.00%
TOTAL VOLUME OF SORTED SAMPLE	40.59		100.00%
SAMPLE NOTES:			

# WEIGHT DATA

FACILITY	Pheasant Point Landfill - Omaha		
DAY AND DATE	Wednesday, May 21, 2008		
SAMPLE NUMBER	0521D58.10		
ORIGIN OF WASTE - COUNTY/COMMUNITY	Douglas County - Omaha		
TYPE OF WASTE	Residential	Single Family	
NET WEIGHT AND TYPE OF TRUCK	10.65 tons	Rear Packer	
DRIVER OBSERVATIONS			
Material Category	Net Weight (pounds)	% of Material Category	% of Sorted Sample
Cardboard	4.22	5.94%	1.88%
Office Paper	0.00	0.00%	0.00%
Newsprint	15.51	21.83%	6.89%
Magazines	4.01	5.64%	1.78%
Paperboard/Liner Board	16.44	23.14%	7.31%
Mixed Paper	30.88	43.46%	13.72%
TOTAL PAPER FIBERS	71.06		31.58%
PET #1	11.94	21.77%	5.31%
HDPE #2	5.31	9.68%	2.36%
Other Numbered Containers	0.91	1.66%	0.40%
Plastic Film/Wrap/Bags	23.60	43.03%	10.49%
Other Plastics	13.09	23.87%	5.82%
TOTAL PLASTICS	54.85		24.37%
Clear Glass Containers	7.44	69.66%	3.31%
Brown Glass Containers	0.69	6.46%	0.31%
Green Glass Containers	2.55	23.88%	1.13%
Blue Glass Containers	0.00	0.00%	0.00%
Other Glass	0.00	0.00%	0.00%
TOTAL GLASS	10.68		4.75%
Aluminum Cans	4.22	35.52%	1.88%
Tin Cans	7.26	61.11%	3.23%
Other Aluminum	0.40	3.37%	0.18%
Other Tin	0.00	0.00%	0.00%
Other Mixed Metals	0.00	0.00%	0.00%
TOTAL METALS	11.88		5.28%
Food	28.60		12.71%
Diapers	12.74		5.66%
Textiles/Rubber/Leather	24.20		10.75%
Yard Waste	0.00		0.00%
Household Hazardous Waste	0.00		0.00%
Electronic Waste	0.00		0.00%
Dry-Cell Batteries	0.00		0.00%
Misc. C/D Waste	0.00		0.00%
Wood	0.00		0.00%
Empty Aerosol Cans	0.00		0.00%
Non-Distinct Waste	11.04		4.91%
Other Misc. Wastes	0.00		0.00%
TOTAL WEIGHT OF SORTED SAMPLE	225.05		100.00%



# VOLUME DATA

VOLUME DATA			
FACILITY	Pheasant Point Landfill - Omaha		
DAY AND DATE	Wednesday, May 21, 2008		
SAMPLE NUMBER	0521D58.10		
ORIGIN OF WASTE - COUNTY/COMMUNITY	Douglas County - Omaha		
TYPE OF WASTE	Residential	Single Family	
NET WEIGHT AND TYPE OF TRUCK	10.65 tons	Rear Packer	
DRIVER OBSERVATIONS			
Material Category	Volume (cubic feet)	% of Material Category	% of Sorted Sample
Cardboard	0.56	3.20%	1.06%
Office Paper	0.00	0.00%	0.00%
Newsprint	2.42	13.71%	4.52%
Magazines	0.73	4.14%	1.37%
Paperboard/Liner Board	6.35	36.01%	11.88%
Mixed Paper	7.57	42.94%	14.16%
TOTAL PAPER FIBERS	17.63		32.98%
PET #1	4.81	21.52%	9.01%
HDPE #2	3.28	14.65%	6.13%
Other Numbered Containers	0.46	2.08%	0.87%
Plastic Film/Wrap/Bags	9.55	42.70%	17.88%
Other Plastics	4.26	19.06%	7.98%
TOTAL PLASTICS	22.38		41.86%
Clear Glass Containers	0.66	78.87%	1.24%
Brown Glass Containers	0.04	4.68%	0.07%
Green Glass Containers	0.14	16.46%	0.26%
Blue Glass Containers			
Other Glass			
TOTAL GLASS	0.84		1.57%
Aluminum Cans	1.55	50.57%	2.90%
Tin Cans	1.40	45.77%	2.63%
Other Aluminum	0.11	3.66%	0.21%
Other Tin			
Other Mixed Metals			
TOTAL METALS	3.07		5.74%
Food	1.33		2.49%
Diapers	1.33		2.49%
Textiles/Rubber/Leather	6.88		12.86%
Yard Waste	0.00		0.00%
TOTAL VOLUME OF SORTED SAMPLE	53.45		100.00%
SAMPLE NOTES:			

# WEIGHT DATA

FACILITY	Pheasant Point Landfill - Omaha		
DAY AND DATE	Wednesday, May 21, 2008		
SAMPLE NUMBER	0521D58.11		
ORIGIN OF WASTE - COUNTY/COMMUNITY	Douglas County - Omaha		
TYPE OF WASTE	Residential	Single Family	
	NET WEIGHT AND TYPE OF TRUCK	5.2 tons	Rear Packer
DRIVER OBSERVATIONS			
Material Category	Net Weight (pounds)	% of Material Category	% of Sorted Sample
Cardboard	2.59	4.01%	1.15%
Office Paper	3.66	5.66%	1.63%
Newsprint	11.16	17.27%	4.97%
Magazines	6.97	10.78%	3.11%
Paperboard/Liner Board	9.15	14.16%	4.08%
Mixed Paper	31.10	48.12%	13.86%
TOTAL PAPER FIBERS	64.63		28.80%
PET #1	4.81	12.04%	2.14%
HDPE #2	2.48	6.21%	1.11%
Other Numbered Containers	8.39	21.01%	3.74%
Plastic Film/Wrap/Bags	14.62	36.60%	6.51%
Other Plastics	9.64	24.14%	4.30%
TOTAL PLASTICS	39.94		17.80%
Clear Glass Containers	5.32	20.83%	2.37%
Brown Glass Containers	7.81	30.58%	3.48%
Green Glass Containers	12.41	48.59%	5.53%
Blue Glass Containers	0.00	0.00%	0.00%
Other Glass	0.00	0.00%	0.00%
TOTAL GLASS	25.54		11.38%
Aluminum Cans	2.78	29.57%	1.24%
Tin Cans	4.36	46.38%	1.94%
Other Aluminum	1.28	13.62%	0.57%
Other Tin	0.14	1.49%	0.06%
Other Mixed Metals	0.84	8.94%	0.37%
TOTAL METALS	9.40		4.19%
Food	56.74		25.28%
Diapers	6.53		2.91%
Textiles/Rubber/Leather	3.43		1.53%
Yard Waste	1.46		0.65%
Household Hazardous Waste	0.00		0.00%
Electronic Waste	0.62		0.28%
Dry-Cell Batteries	0.05		0.02%
Misc. C/D Waste	0.00		0.00%
Wood	2.96		1.32%
Empty Aerosol Cans	0.15		0.07%
Non-Distinct Waste	12.97		5.78%
Other Misc. Wastes	0.00		0.00%
TOTAL WEIGHT OF SORTED SAMPLE	224.42		100.00%

# VOLUME DATA

<b>FACILITY</b>	Pheasant Point Landfill - Omaha		
<b>DAY AND DATE</b>	Wednesday, May 21, 2008		
<b>SAMPLE NUMBER</b>	0521D58.11		
<b>ORIGIN OF WASTE - COUNTY/COMMUNITY</b>	Douglas County - Omaha		
<b>TYPE OF WASTE</b>	Residential	Single Family	
<b>NET WEIGHT AND TYPE OF TRUCK</b>	5.2 tons	Rear Packer	
<b>DRIVER OBSERVATIONS</b>			
<b>Material Category</b>	<b>Volume (cubic feet)</b>	<b>% of Material Category</b>	<b>% of Sorted Sample</b>
Cardboard	0.35	2.28%	0.86%
Office Paper	0.68	4.48%	1.68%
Newsprint	1.74	11.44%	4.30%
Magazines	1.27	8.36%	3.14%
Paperboard/Liner Board	3.53	23.26%	8.75%
Mixed Paper	7.62	50.18%	18.87%
<b>TOTAL PAPER FIBERS</b>	<b>15.19</b>		<b>37.60%</b>
PET #1	1.94	11.54%	4.80%
HDPE #2	1.53	9.11%	3.79%
Other Numbered Containers	4.28	25.46%	10.60%
Plastic Film/Wrap/Bags	5.92	35.21%	14.65%
Other Plastics	3.14	18.68%	7.77%
<b>TOTAL PLASTICS</b>	<b>16.81</b>		<b>41.61%</b>
Clear Glass Containers	0.47	29.77%	1.17%
Brown Glass Containers	0.45	27.96%	1.10%
Green Glass Containers	0.67	42.28%	1.67%
Blue Glass Containers			
Other Glass			
<b>TOTAL GLASS</b>	<b>1.59</b>		<b>3.94%</b>
Aluminum Cans	1.02	45.94%	2.53%
Tin Cans	0.84	37.90%	2.09%
Other Aluminum	0.36	16.16%	0.89%
Other Tin			
Other Mixed Metals			
<b>TOTAL METALS</b>	<b>2.22</b>		<b>5.51%</b>
Food	2.64		6.54%
Diapers	0.68		1.69%
Textiles/Rubber/Leather	0.97		2.41%
Yard Waste	0.28		0.69%
<b>TOTAL VOLUME OF SORTED SAMPLE</b>	<b>40.39</b>		<b>100.00%</b>
<b>SAMPLE NOTES:</b>			

# WEIGHT DATA

FACILITY	Pheasant Point Landfill - Omaha		
DAY AND DATE	Wednesday, May 21, 2008		
SAMPLE NUMBER	0521D58.12		
ORIGIN OF WASTE - COUNTY/COMMUNITY	Douglas County - Omaha		
TYPE OF WASTE	Residential	Single Family	
NET WEIGHT AND TYPE OF TRUCK	5.82 tons	Rear Packer	
DRIVER OBSERVATIONS			
Material Category	Net Weight (pounds)	% of Material Category	% of Sorted Sample
Cardboard	3.24	4.32%	1.45%
Office Paper	4.66	6.21%	2.09%
Newsprint	9.61	12.81%	4.32%
Magazines	6.59	8.79%	2.96%
Paperboard/Liner Board	10.58	14.10%	4.75%
Mixed Paper	40.33	53.77%	18.11%
TOTAL PAPER FIBERS	75.01		33.68%
PET #1	5.22	11.63%	2.34%
HDPE #2	4.69	10.45%	2.11%
Other Numbered Containers	1.41	3.14%	0.63%
Plastic Film/Wrap/Bags	23.71	52.82%	10.65%
Other Plastics	9.86	21.96%	4.43%
TOTAL PLASTICS	44.89		20.16%
Clear Glass Containers	6.49	30.89%	2.91%
Brown Glass Containers	11.48	54.64%	5.15%
Green Glass Containers	2.38	11.33%	1.07%
Blue Glass Containers	0.53	2.52%	0.24%
Other Glass	0.13	0.62%	0.06%
TOTAL GLASS	21.01		9.43%
Aluminum Cans	1.99	19.26%	0.89%
Tin Cans	6.22	60.21%	2.79%
Other Aluminum	2.08	20.14%	0.93%
Other Tin	0.04	0.39%	0.02%
Other Mixed Metals	0.00	0.00%	0.00%
TOTAL METALS	10.33		4.64%
Food	37.98		17.05%
Diapers	12.35		5.55%
Textiles/Rubber/Leather	11.29		5.07%
Yard Waste	0.00		0.00%
Household Hazardous Waste	0.00		0.00%
Electronic Waste	0.00		0.00%
Dry-Cell Batteries	0.00		0.00%
Misc. C/D Waste	0.00		0.00%
Wood	0.00		0.00%
Empty Aerosol Cans	0.56		0.25%
Non-Distinct Waste	9.29		4.17%
Other Misc. Wastes	0.00		0.00%
TOTAL WEIGHT OF SORTED SAMPLE	222.71		100.00%

# VOLUME DATA

FACILITY	Pheasant Point Landfill - Omaha		
DAY AND DATE	Wednesday, May 21, 2008		
SAMPLE NUMBER	0521D58.12		
ORIGIN OF WASTE - COUNTY/COMMUNITY	Douglas County - Omaha		
TYPE OF WASTE	Residential	Single Family	
NET WEIGHT AND TYPE OF TRUCK	5.82 tons	Rear Packer	
DRIVER OBSERVATIONS			
Material Category	Volume (cubic feet)	% of Material Category	% of Sorted Sample
Cardboard	0.43	2.41%	0.93%
Office Paper	0.87	4.82%	1.86%
Newsprint	1.50	8.33%	3.21%
Magazines	1.20	6.68%	2.57%
Paperboard/Liner Board	4.08	22.74%	8.76%
Mixed Paper	9.88	55.02%	21.19%
TOTAL PAPER FIBERS	17.97		38.52%
PET #1	2.10	11.36%	4.51%
HDPE #2	2.90	15.62%	6.21%
Other Numbered Containers	0.72	3.88%	1.54%
Plastic Film/Wrap/Bags	9.60	51.80%	20.58%
Other Plastics	3.21	17.33%	6.89%
TOTAL PLASTICS	18.53		39.73%
Clear Glass Containers	0.58	42.47%	1.24%
Brown Glass Containers	0.65	48.05%	1.40%
Green Glass Containers	0.13	9.48%	0.28%
Blue Glass Containers			
Other Glass			
TOTAL GLASS	1.36		2.92%
Aluminum Cans	0.73	29.04%	1.57%
Tin Cans	1.20	47.76%	2.58%
Other Aluminum	0.58	23.19%	1.25%
Other Tin			
Other Mixed Metals			
TOTAL METALS	2.52		5.40%
Food	1.77		3.79%
Diapers	1.29		2.76%
Textiles/Rubber/Leather	3.21		6.88%
Yard Waste	0.00		0.00%
TOTAL VOLUME OF SORTED SAMPLE	46.64		100.00%
SAMPLE NOTES:			

# WEIGHT DATA

DAILY SUMMARY INFORMATION			
FACILITY	Pheasant Point Landfill - Omaha		
DAY AND DATE	Friday, May 23, 2008		
NUMBER OF SAMPLES	6 samples		
TOTAL NET WEIGHT OF SAMPLED LOADS	68.61 tons		
Material Category	Net Weight (pounds)	% of Material Category	% of Sorted Sample
Cardboard	127.39	19.56%	8.41%
Office Paper	49.42	7.59%	3.26%
Newsprint	97.86	15.03%	6.46%
Magazines	56.72	8.71%	3.74%
Paperboard/Liner Board	59.51	9.14%	3.93%
Mixed Paper	260.29	39.97%	17.18%
<b>TOTAL PAPER FIBERS</b>	<b>651.19</b>		<b>42.97%</b>
PET #1	45.64	18.54%	3.01%
HDPE #2	24.36	9.90%	1.61%
Other Numbered Containers	34.70	14.10%	2.29%
Plastic Film/Wrap/Bags	96.80	39.33%	6.39%
Other Plastics	44.61	18.13%	2.94%
<b>TOTAL PLASTICS</b>	<b>246.11</b>		<b>16.24%</b>
Clear Glass Containers	42.81	56.98%	2.82%
Brown Glass Containers	28.12	37.43%	1.86%
Green Glass Containers	4.20	5.59%	0.28%
Blue Glass Containers	0.00	0.00%	0.00%
Other Glass	0.00	0.00%	0.00%
<b>TOTAL GLASS</b>	<b>75.13</b>		<b>4.96%</b>
Aluminum Cans	16.13	33.77%	1.06%
Tin Cans	23.11	48.39%	1.52%
Other Aluminum	4.20	8.79%	0.28%
Other Tin	2.11	4.42%	0.14%
Other Mixed Metals	2.21	4.63%	0.15%
<b>TOTAL METALS</b>	<b>47.76</b>		<b>3.15%</b>
Food	197.95		13.06%
Diapers	60.52		3.99%
Textiles/Rubber/Leather	50.28		3.32%
Yard Waste	150.02		9.90%
Household Hazardous Waste	0.00		0.00%
Electronic Waste	8.78		0.58%
Dry-Cell Batteries	0.00		0.00%
Misc. C/D Waste	0.00		0.00%
Wood	0.32		0.02%
Empty Aerosol Cans	1.48		0.10%
Non-Distinct Waste	25.88		1.71%
Other Misc. Wastes	0.00		0.00%
<b>TOTAL WEIGHT OF SORTED SAMPLE</b>	<b>1,515.42</b>		<b>100.00%</b>

# VOLUME DATA

DAILY SUMMARY INFORMATION			
FACILITY	Pheasant Point Landfill - Omaha		
DAY AND DATE	Friday, May 23, 2008		
NUMBER OF SAMPLES	6 samples		
TOTAL NET WEIGHT OF SAMPLED LOADS	68.61 tons		
Material Category	Volume (cubic feet)	% of Material Category	% of Sorted Sample
Cardboard	17.05	12.31%	5.34%
Office Paper	9.19	6.63%	2.88%
Newsprint	15.24	11.00%	4.78%
Magazines	10.33	7.45%	3.24%
Paperboard/Liner Board	22.98	16.58%	7.20%
Mixed Paper	63.80	46.03%	19.99%
<b>TOTAL PAPER FIBERS</b>	<b>138.59</b>		<b>43.43%</b>
PET #1	18.40	17.55%	5.77%
HDPE #2	15.04	14.34%	4.71%
Other Numbered Containers	17.70	16.88%	5.55%
Plastic Film/Wrap/Bags	39.19	37.37%	12.28%
Other Plastics	14.53	13.86%	4.55%
<b>TOTAL PLASTICS</b>	<b>104.87</b>		<b>32.87%</b>
Clear Glass Containers	3.82	67.57%	1.20%
Brown Glass Containers	1.60	28.39%	0.50%
Green Glass Containers	0.23	4.04%	0.07%
Blue Glass Containers			
Other Glass			
<b>TOTAL GLASS</b>	<b>5.65</b>		<b>1.77%</b>
Aluminum Cans	5.93	51.21%	1.86%
Tin Cans	4.47	38.60%	1.40%
Other Aluminum	1.18	10.19%	0.37%
Other Tin			
Other Mixed Metals			
<b>TOTAL METALS</b>	<b>11.58</b>		<b>3.63%</b>
Food	9.22		2.89%
Diapers	6.32		1.98%
Textiles/Rubber/Leather	14.28		4.48%
Yard Waste	28.58		8.96%
<b>TOTAL VOLUME OF SORTED SAMPLE</b>	<b>319.08</b>		<b>100.00%</b>
<b>SAMPLE NOTES:</b>			

# WEIGHT DATA

FACILITY	Pheasant Point Landfill - Omaha		
DAY AND DATE	Friday, May 23, 2008		
SAMPLE NUMBER	0523D59.01		
ORIGIN OF WASTE - COUNTY/COMMUNITY	Sarpy County - LaVista		
TYPE OF WASTE	Commercial	Retail + Restaurants	
NET WEIGHT AND TYPE OF TRUCK	11.27 tons	Front Loader	
DRIVER OBSERVATIONS			
Material Category	Net Weight (pounds)	% of Material Category	% of Sorted Sample
Cardboard	35.51	25.57%	13.60%
Office Paper	12.59	9.07%	4.82%
Newsprint	35.02	25.22%	13.41%
Magazines	6.41	4.62%	2.45%
Paperboard/Liner Board	8.27	5.96%	3.17%
Mixed Paper	41.07	29.57%	15.73%
TOTAL PAPER FIBERS	138.87		53.18%
PET #1	5.85	13.95%	2.24%
HDPE #2	2.40	5.72%	0.92%
Other Numbered Containers	7.61	18.15%	2.91%
Plastic Film/Wrap/Bags	18.82	44.88%	7.21%
Other Plastics	7.25	17.29%	2.78%
TOTAL PLASTICS	41.93		16.06%
Clear Glass Containers	3.56	44.61%	1.36%
Brown Glass Containers	4.42	55.39%	1.69%
Green Glass Containers	0.00	0.00%	0.00%
Blue Glass Containers	0.00	0.00%	0.00%
Other Glass	0.00	0.00%	0.00%
TOTAL GLASS	7.98		3.06%
Aluminum Cans	2.36	20.36%	0.90%
Tin Cans	6.04	52.11%	2.31%
Other Aluminum	1.80	15.53%	0.69%
Other Tin	1.39	11.99%	0.53%
Other Mixed Metals	0.00	0.00%	0.00%
TOTAL METALS	11.59		4.44%
Food	44.27		16.95%
Diapers	4.97		1.90%
Textiles/Rubber/Leather	10.00		3.83%
Yard Waste	1.22		0.47%
Household Hazardous Waste	0.00		0.00%
Electronic Waste	0.00		0.00%
Dry-Cell Batteries	0.00		0.00%
Misc. C/D Waste	0.00		0.00%
Wood	0.32		0.12%
Empty Aerosol Cans	0.00		0.00%
Non-Distinct Waste	0.00		0.00%
Other Misc. Wastes	0.00		0.00%
TOTAL WEIGHT OF SORTED SAMPLE	261.15		100.00%



# VOLUME DATA

FACILITY	Pheasant Point Landfill - Omaha		
DAY AND DATE	Friday, May 23, 2008		
SAMPLE NUMBER	0523D59.01		
ORIGIN OF WASTE - COUNTY/COMMUNITY	Sarpy County - LaVista		
TYPE OF WASTE	Commercial	Retail + Restaurants	
NET WEIGHT AND TYPE OF TRUCK	11.27 tons	Front Loader	
DRIVER OBSERVATIONS			
Material Category	Volume (cubic feet)	% of Material Category	% of Sorted Sample
Cardboard	4.75	17.62%	8.89%
Office Paper	2.34	8.68%	4.38%
Newsprint	5.45	20.22%	10.21%
Magazines	1.17	4.33%	2.18%
Paperboard/Liner Board	3.19	11.84%	5.97%
Mixed Paper	10.07	37.32%	18.83%
TOTAL PAPER FIBERS	26.98		50.47%
PET #1	2.36	13.32%	4.41%
HDPE #2	1.48	8.37%	2.77%
Other Numbered Containers	3.88	21.93%	7.26%
Plastic Film/Wrap/Bags	7.62	43.04%	14.26%
Other Plastics	2.36	13.34%	4.42%
TOTAL PLASTICS	17.70		33.13%
Clear Glass Containers	0.32	55.73%	0.59%
Brown Glass Containers	0.25	44.27%	0.47%
Green Glass Containers	0.00	0.00%	0.00%
Blue Glass Containers			
Other Glass			
TOTAL GLASS	0.57		1.07%
Aluminum Cans	0.87	34.14%	1.62%
Tin Cans	1.17	45.97%	2.19%
Other Aluminum	0.51	19.89%	0.95%
Other Tin			
Other Mixed Metals			
TOTAL METALS	2.54		4.76%
Food	2.06		3.86%
Diapers	0.52		0.97%
Textiles/Rubber/Leather	2.84		5.32%
Yard Waste	0.23		0.43%
TOTAL VOLUME OF SORTED SAMPLE	53.44		100.00%
SAMPLE NOTES:			

# WEIGHT DATA

FACILITY	Pheasant Point Landfill - Omaha		
DAY AND DATE	Friday, May 23, 2008		
SAMPLE NUMBER	0523D59.02		
ORIGIN OF WASTE - COUNTY/COMMUNITY	Douglas County - Omaha		
TYPE OF WASTE	Commercial	Offices + Restaurants	
	NET WEIGHT AND TYPE OF TRUCK	14.65 tons	Front Loader
DRIVER OBSERVATIONS			
Material Category	Net Weight (pounds)	% of Material Category	% of Sorted Sample
Cardboard	63.70	38.10%	23.42%
Office Paper	5.38	3.22%	1.98%
Newsprint	6.37	3.81%	2.34%
Magazines	10.11	6.05%	3.72%
Paperboard/Liner Board	5.24	3.13%	1.93%
Mixed Paper	76.38	45.69%	28.08%
TOTAL PAPER FIBERS	167.18		61.46%
PET #1	15.31	25.93%	5.63%
HDPE #2	3.52	5.96%	1.29%
Other Numbered Containers	3.21	5.44%	1.18%
Plastic Film/Wrap/Bags	27.92	47.29%	10.26%
Other Plastics	9.08	15.38%	3.34%
TOTAL PLASTICS	59.04		21.70%
Clear Glass Containers	1.20	100.00%	0.44%
Brown Glass Containers	0.00	0.00%	0.00%
Green Glass Containers	0.00	0.00%	0.00%
Blue Glass Containers	0.00	0.00%	0.00%
Other Glass	0.00	0.00%	0.00%
TOTAL GLASS	1.20		0.44%
Aluminum Cans	3.30	66.13%	1.21%
Tin Cans	1.48	29.66%	0.54%
Other Aluminum	0.21	4.21%	0.08%
Other Tin	0.00	0.00%	0.00%
Other Mixed Metals	0.00	0.00%	0.00%
TOTAL METALS	4.99		1.83%
Food	16.34		6.01%
Diapers	13.07		4.80%
Textiles/Rubber/Leather	0.00		0.00%
Yard Waste	8.18		3.01%
Household Hazardous Waste	0.00		0.00%
Electronic Waste	0.37		0.14%
Dry-Cell Batteries	0.00		0.00%
Misc. C/D Waste	0.00		0.00%
Wood	0.00		0.00%
Empty Aerosol Cans	0.00		0.00%
Non-Distinct Waste	1.66		0.61%
Other Misc. Wastes	0.00		0.00%
TOTAL WEIGHT OF SORTED SAMPLE	272.03		100.00%

# VOLUME DATA

VOLUME DATA			
FACILITY	Pheasant Point Landfill - Omaha		
DAY AND DATE	Friday, May 23, 2008		
SAMPLE NUMBER	0523D59.02		
ORIGIN OF WASTE - COUNTY/COMMUNITY	Douglas County - Omaha		
TYPE OF WASTE	Commercial	Offices + Restaurants	
NET WEIGHT AND TYPE OF TRUCK	14.65 tons	Front Loader	
DRIVER OBSERVATIONS			
Material Category	Volume (cubic feet)	% of Material Category	% of Sorted Sample
Cardboard	8.53	25.76%	13.60%
Office Paper	1.00	3.02%	1.59%
Newsprint	0.99	3.00%	1.58%
Magazines	1.84	5.56%	2.94%
Paperboard/Liner Board	2.02	6.11%	3.23%
Mixed Paper	18.72	56.55%	29.86%
TOTAL PAPER FIBERS	33.10		52.80%
PET #1	6.17	25.46%	9.85%
HDPE #2	2.17	8.96%	3.47%
Other Numbered Containers	1.64	6.75%	2.61%
Plastic Film/Wrap/Bags	11.30	46.62%	18.03%
Other Plastics	2.96	12.20%	4.72%
TOTAL PLASTICS	24.25		38.67%
Clear Glass Containers	0.11	100.00%	0.17%
Brown Glass Containers	0.00	0.00%	0.00%
Green Glass Containers	0.00	0.00%	0.00%
Blue Glass Containers			
Other Glass			
TOTAL GLASS	0.11		0.17%
Aluminum Cans	1.21	77.85%	1.94%
Tin Cans	0.29	18.37%	0.46%
Other Aluminum	0.06	3.78%	0.09%
Other Tin			
Other Mixed Metals			
TOTAL METALS	1.56		2.49%
Food	0.76		1.21%
Diapers	1.36		2.18%
Textiles/Rubber/Leather	0.00		0.00%
Yard Waste	1.56		2.49%
TOTAL VOLUME OF SORTED SAMPLE	62.70		100.00%
SAMPLE NOTES:			

# WEIGHT DATA

FACILITY	Pheasant Point Landfill - Omaha		
DAY AND DATE	Friday, May 23, 2008		
SAMPLE NUMBER	0523D59.03		
ORIGIN OF WASTE - COUNTY/COMMUNITY	Douglas County - Omaha		
TYPE OF WASTE	Commercial	Apartments + Retail	
		Offices + Restaurants	
NET WEIGHT AND TYPE OF TRUCK	12.09 tons	Front Loader	
DRIVER OBSERVATIONS			
Material Category	Net Weight (pounds)	% of Material Category	% of Sorted Sample
Cardboard	25.31	21.59%	10.70%
Office Paper	28.01	23.90%	11.84%
Newsprint	4.03	3.44%	1.70%
Magazines	5.12	4.37%	2.16%
Paperboard/Liner Board	13.52	11.53%	5.72%
Mixed Paper	41.22	35.17%	17.43%
TOTAL PAPER FIBERS	117.21		49.56%
PET #1	5.02	15.09%	2.12%
HDPE #2	2.33	7.01%	0.99%
Other Numbered Containers	16.32	49.07%	6.90%
Plastic Film/Wrap/Bags	4.09	12.30%	1.73%
Other Plastics	5.50	16.54%	2.33%
TOTAL PLASTICS	33.26		14.06%
Clear Glass Containers	11.76	46.85%	4.97%
Brown Glass Containers	12.30	49.00%	5.20%
Green Glass Containers	1.04	4.14%	0.44%
Blue Glass Containers	0.00	0.00%	0.00%
Other Glass	0.00	0.00%	0.00%
TOTAL GLASS	25.10		10.61%
Aluminum Cans	2.37	45.75%	1.00%
Tin Cans	2.06	39.77%	0.87%
Other Aluminum	0.43	8.30%	0.18%
Other Tin	0.32	6.18%	0.14%
Other Mixed Metals	0.00	0.00%	0.00%
TOTAL METALS	5.18		2.19%
Food	32.61		13.79%
Diapers	6.14		2.60%
Textiles/Rubber/Leather	9.90		4.19%
Yard Waste	0.84		0.36%
Household Hazardous Waste	0.00		0.00%
Electronic Waste	5.41		2.29%
Dry-Cell Batteries	0.00		0.00%
Misc. C/D Waste	0.00		0.00%
Wood	0.00		0.00%
Empty Aerosol Cans	0.85		0.36%
Non-Distinct Waste	0.00		0.00%
Other Misc. Wastes	0.00		0.00%
TOTAL WEIGHT OF SORTED SAMPLE	236.50		100.00%

# VOLUME DATA

FACILITY	Pheasant Point Landfill - Omaha		
DAY AND DATE	Friday, May 23, 2008		
SAMPLE NUMBER	0523D59.03		
ORIGIN OF WASTE - COUNTY/COMMUNITY	Douglas County - Omaha		
TYPE OF WASTE	Commercial	Apartments + Retail Offices + Restaurants	
NET WEIGHT AND TYPE OF TRUCK	12.09 tons	Front Loader	
DRIVER OBSERVATIONS			
Material Category	Volume (cubic feet)	% of Material Category	% of Sorted Sample
Cardboard	3.39	13.30%	6.91%
Office Paper	5.21	20.43%	10.62%
Newsprint	0.63	2.46%	1.28%
Magazines	0.93	3.66%	1.90%
Paperboard/Liner Board	5.22	20.49%	10.64%
Mixed Paper	10.10	39.65%	20.60%
TOTAL PAPER FIBERS	25.48		51.95%
PET #1	2.02	13.29%	4.13%
HDPE #2	1.44	9.44%	2.93%
Other Numbered Containers	8.33	54.65%	16.98%
Plastic Film/Wrap/Bags	1.66	10.87%	3.38%
Other Plastics	1.79	11.76%	3.65%
TOTAL PLASTICS	15.24		31.07%
Clear Glass Containers	1.05	58.04%	2.14%
Brown Glass Containers	0.70	38.83%	1.43%
Green Glass Containers	0.06	3.12%	0.12%
Blue Glass Containers			
Other Glass			
TOTAL GLASS	1.81		3.68%
Aluminum Cans	0.87	62.66%	1.78%
Tin Cans	0.40	28.65%	0.81%
Other Aluminum	0.12	8.69%	0.25%
Other Tin			
Other Mixed Metals			
TOTAL METALS	1.39		2.84%
Food	1.52		3.10%
Diapers	0.64		1.31%
Textiles/Rubber/Leather	2.81		5.73%
Yard Waste	0.16		0.33%
TOTAL VOLUME OF SORTED SAMPLE	49.04		100.00%
SAMPLE NOTES:			

# WEIGHT DATA

FACILITY	Pheasant Point Landfill - Omaha		
DAY AND DATE	Friday, May 23, 2008		
SAMPLE NUMBER	0523D59.04		
ORIGIN OF WASTE - COUNTY/COMMUNITY	Sarpy County - LaVista		
TYPE OF WASTE	Residential	Single Family	
	NET WEIGHT AND TYPE OF TRUCK	9.07 tons	Side Loader
DRIVER OBSERVATIONS			
Material Category	Net Weight (pounds)	% of Material Category	% of Sorted Sample
Cardboard	0.95	1.34%	0.41%
Office Paper	0.40	0.56%	0.17%
Newsprint	17.48	24.65%	7.54%
Magazines	7.80	11.00%	3.37%
Paperboard/Liner Board	10.77	15.19%	4.65%
Mixed Paper	33.52	47.26%	14.46%
TOTAL PAPER FIBERS	70.92		30.60%
PET #1	9.35	23.40%	4.03%
HDPE #2	6.55	16.39%	2.83%
Other Numbered Containers	1.02	2.55%	0.44%
Plastic Film/Wrap/Bags	17.16	42.94%	7.40%
Other Plastics	5.88	14.71%	2.54%
TOTAL PLASTICS	39.96		17.24%
Clear Glass Containers	9.21	65.41%	3.97%
Brown Glass Containers	4.87	34.59%	2.10%
Green Glass Containers	0.00	0.00%	0.00%
Blue Glass Containers	0.00	0.00%	0.00%
Other Glass	0.00	0.00%	0.00%
TOTAL GLASS	14.08		6.07%
Aluminum Cans	5.05	42.12%	2.18%
Tin Cans	6.21	51.79%	2.68%
Other Aluminum	0.73	6.09%	0.31%
Other Tin	0.00	0.00%	0.00%
Other Mixed Metals	0.00	0.00%	0.00%
TOTAL METALS	11.99		5.17%
Food	42.61		18.38%
Diapers	21.29		9.19%
Textiles/Rubber/Leather	6.61		2.85%
Yard Waste	14.06		6.07%
Household Hazardous Waste	0.00		0.00%
Electronic Waste	0.00		0.00%
Dry-Cell Batteries	0.00		0.00%
Misc. C/D Waste	0.00		0.00%
Wood	0.00		0.00%
Empty Aerosol Cans	0.21		0.09%
Non-Distinct Waste	10.05		4.34%
Other Misc. Wastes	0.00		0.00%
TOTAL WEIGHT OF SORTED SAMPLE	231.78		100.00%

# VOLUME DATA

VOLUME DATA			
FACILITY	Pheasant Point Landfill - Omaha		
DAY AND DATE	Friday, May 23, 2008		
SAMPLE NUMBER	0523D59.04		
ORIGIN OF WASTE - COUNTY/COMMUNITY	Sarpy County - LaVista		
TYPE OF WASTE	Residential	Single Family	
NET WEIGHT AND TYPE OF TRUCK	9.07 tons	Side Loader	
DRIVER OBSERVATIONS			
Material Category	Volume (cubic feet)	% of Material Category	% of Sorted Sample
Cardboard	0.13	0.76%	0.27%
Office Paper	0.07	0.44%	0.16%
Newsprint	2.72	16.29%	5.79%
Magazines	1.42	8.50%	3.02%
Paperboard/Liner Board	4.16	24.87%	8.84%
Mixed Paper	8.22	49.14%	17.47%
TOTAL PAPER FIBERS	16.72		35.54%
PET #1	3.77	21.92%	8.01%
HDPE #2	4.04	23.51%	8.60%
Other Numbered Containers	0.52	3.03%	1.11%
Plastic Film/Wrap/Bags	6.95	40.40%	14.77%
Other Plastics	1.92	11.14%	4.07%
TOTAL PLASTICS	17.20		36.56%
Clear Glass Containers	0.82	74.72%	1.75%
Brown Glass Containers	0.28	25.28%	0.59%
Green Glass Containers	0.00	0.00%	0.00%
Blue Glass Containers			
Other Glass			
TOTAL GLASS	1.10		2.34%
Aluminum Cans	1.86	56.90%	3.95%
Tin Cans	1.20	36.81%	2.55%
Other Aluminum	0.21	6.28%	0.44%
Other Tin			
Other Mixed Metals			
TOTAL METALS	3.26		6.94%
Food	1.98		4.22%
Diapers	2.22		4.72%
Textiles/Rubber/Leather	1.88		3.99%
Yard Waste	2.68		5.69%
TOTAL VOLUME OF SORTED SAMPLE	47.04		100.00%
SAMPLE NOTES:			

# WEIGHT DATA

FACILITY	Pheasant Point Landfill - Omaha		
DAY AND DATE	Friday, May 23, 2008		
SAMPLE NUMBER	0523D59.05		
ORIGIN OF WASTE - COUNTY/COMMUNITY	Douglas County - Omaha		
TYPE OF WASTE	Residential	Single Family	
NET WEIGHT AND TYPE OF TRUCK	13.39 tons	Rear Packer	
DRIVER OBSERVATIONS			



# VOLUME DATA

FACILITY	Pheasant Point Landfill - Omaha		
DAY AND DATE	Friday, May 23, 2008		
SAMPLE NUMBER	0523D59.05		
ORIGIN OF WASTE - COUNTY/COMMUNITY	Douglas County - Omaha		
TYPE OF WASTE	Residential	Single Family	
NET WEIGHT AND TYPE OF TRUCK	13.39 tons	Rear Packer	
DRIVER OBSERVATIONS			
Material Category	Volume (cubic feet)	% of Material Category	% of Sorted Sample
Cardboard	0.00	0.00%	0.00%
Office Paper	0.43	2.32%	0.77%
Newsprint	3.12	16.82%	5.59%
Magazines	2.85	15.34%	5.10%
Paperboard/Liner Board	4.24	22.88%	7.60%
Mixed Paper	7.91	42.64%	14.18%
TOTAL PAPER FIBERS	18.55		33.24%
PET #1	1.42	9.82%	2.54%
HDPE #2	1.56	10.84%	2.80%
Other Numbered Containers	2.60	18.03%	4.65%
Plastic Film/Wrap/Bags	5.91	41.03%	10.59%
Other Plastics	2.92	20.28%	5.24%
TOTAL PLASTICS	14.41		25.82%
Clear Glass Containers	0.57	63.01%	1.01%
Brown Glass Containers	0.16	17.90%	0.29%
Green Glass Containers	0.17	19.09%	0.31%
Blue Glass Containers			
Other Glass			
TOTAL GLASS	0.90		1.61%
Aluminum Cans	0.48	46.44%	0.86%
Tin Cans	0.46	44.55%	0.82%
Other Aluminum	0.09	9.01%	0.17%
Other Tin			
Other Mixed Metals			
TOTAL METALS	1.03		1.84%
Food	1.14		2.04%
Diapers	0.77		1.38%
Textiles/Rubber/Leather	0.64		1.15%
Yard Waste	18.36		32.91%
TOTAL VOLUME OF SORTED SAMPLE	55.80		100.00%
SAMPLE NOTES:			

# WEIGHT DATA

FACILITY	Pheasant Point Landfill - Omaha		
DAY AND DATE	Friday, May 23, 2008		
SAMPLE NUMBER	0523D59.06		
ORIGIN OF WASTE - COUNTY/COMMUNITY	Douglas County - Omaha		
TYPE OF WASTE	Residential	Single Family	
NET WEIGHT AND TYPE OF TRUCK	8.14 tons	Front Loader	
DRIVER OBSERVATIONS			
Material Category	Net Weight (pounds)	% of Material Category	% of Sorted Sample
Cardboard	1.92	2.53%	0.81%
Office Paper	0.72	0.95%	0.30%
Newsprint	14.93	19.70%	6.29%
Magazines	11.66	15.39%	4.91%
Paperboard/Liner Board	10.72	14.15%	4.52%
Mixed Paper	35.83	47.28%	15.09%
TOTAL PAPER FIBERS	75.78		31.92%
PET #1	6.60	17.73%	2.78%
HDPE #2	7.03	18.89%	2.96%
Other Numbered Containers	1.45	3.90%	0.61%
Plastic Film/Wrap/Bags	14.21	38.18%	5.98%
Other Plastics	7.93	21.31%	3.34%
TOTAL PLASTICS	37.22		15.68%
Clear Glass Containers	10.73	74.31%	4.52%
Brown Glass Containers	3.71	25.69%	1.56%
Green Glass Containers	0.00	0.00%	0.00%
Blue Glass Containers	0.00	0.00%	0.00%
Other Glass	0.00	0.00%	0.00%
TOTAL GLASS	14.44		6.08%
Aluminum Cans	1.75	23.65%	0.74%
Tin Cans	4.95	66.89%	2.08%
Other Aluminum	0.70	9.46%	0.29%
Other Tin	0.00	0.00%	0.00%
Other Mixed Metals	0.00	0.00%	0.00%
TOTAL METALS	7.40		3.12%
Food	37.72		15.89%
Diapers	7.66		3.23%
Textiles/Rubber/Leather	21.51		9.06%
Yard Waste	29.31		12.34%
Household Hazardous Waste	0.00		0.00%
Electronic Waste	0.00		0.00%
Dry-Cell Batteries	0.00		0.00%
Misc. C/D Waste	0.00		0.00%
Wood	0.00		0.00%
Empty Aerosol Cans	0.00		0.00%
Non-Distinct Waste	6.39		2.69%
Other Misc. Wastes	0.00		0.00%
TOTAL WEIGHT OF SORTED SAMPLE	237.43		100.00%

# VOLUME DATA

VOLUME DATA			
FACILITY	Pheasant Point Landfill - Omaha		
DAY AND DATE	Friday, May 23, 2008		
SAMPLE NUMBER	0523D59.06		
ORIGIN OF WASTE - COUNTY/COMMUNITY	Douglas County - Omaha		
TYPE OF WASTE	Residential	Single Family	
NET WEIGHT AND TYPE OF TRUCK	8.14 tons	Front Loader	
DRIVER OBSERVATIONS			
Material Category	Volume (cubic feet)	% of Material Category	% of Sorted Sample
Cardboard	0.26	1.45%	0.50%
Office Paper	0.13	0.75%	0.26%
Newsprint	2.33	13.09%	4.56%
Magazines	2.12	11.96%	4.16%
Paperboard/Liner Board	4.14	23.30%	8.11%
Mixed Paper	8.78	49.44%	17.20%
TOTAL PAPER FIBERS	17.76		34.79%
PET #1	2.66	16.55%	5.21%
HDPE #2	4.34	26.99%	8.50%
Other Numbered Containers	0.74	4.60%	1.45%
Plastic Film/Wrap/Bags	5.75	35.78%	11.27%
Other Plastics	2.58	16.07%	5.06%
TOTAL PLASTICS	16.08		31.49%
Clear Glass Containers	0.96	81.89%	1.87%
Brown Glass Containers	0.21	18.11%	0.41%
Green Glass Containers	0.00	0.00%	0.00%
Blue Glass Containers			
Other Glass			
TOTAL GLASS	1.17		2.29%
Aluminum Cans	0.64	35.79%	1.26%
Tin Cans	0.96	53.27%	1.88%
Other Aluminum	0.20	10.94%	0.39%
Other Tin			
Other Mixed Metals			
TOTAL METALS	1.80		3.52%
Food	1.76		3.44%
Diapers	0.80		1.57%
Textiles/Rubber/Leather	6.11		11.97%
Yard Waste	5.58		10.94%
TOTAL VOLUME OF SORTED SAMPLE	51.05		100.00%
SAMPLE NOTES:			

**PHEASANT POINT LANDFILL - OMAHA  
VISUAL INSPECTION SUMMARY  
Spring 2008 Seasonal Sorting Event**

**MONDAY, MAY 19, 2008**

[illegible]

**PHEASANT POINT LANDFILL - OMAHA**  
**VISUAL INSPECTION SUMMARY**  
**Spring 2008 Seasonal Sorting Event**

[illegible]

**PHEASANT POINT LANDFILL - OMAHA  
VISUAL INSPECTION SUMMARY  
Spring 2008 Seasonal Sorting Event**

[illegible]

**PHEASANT POINT LANDFILL - OMAHA  
VISUAL INSPECTION SUMMARY  
Spring 2008 Seasonal Sorting Event**

[illegible]

# WEIGHT DATA

SEASONAL SUMMARY INFORMATION			
FACILITY	Pheasant Point Landfill - Omaha		
SEASON	Summer 2008		
NUMBER OF SAMPLES	60 samples		
TOTAL NET WEIGHT OF SAMPLED LOADS	591.65 tons		
Material Category	Net Weight (pounds)	% of Material Category	% of Sorted Sample
Cardboard	936.85	17.39%	7.03%
Office Paper	486.27	9.03%	3.65%
Newsprint	675.52	12.54%	5.07%
Magazines	514.88	9.56%	3.86%
Paperboard/Liner Board	666.30	12.37%	5.00%
Mixed Paper	2,107.01	39.11%	15.81%
<b>TOTAL PAPER FIBERS</b>	<b>5,386.83</b>		<b>40.42%</b>
PET #1	462.01	17.96%	3.47%
HDPE #2	242.60	9.43%	1.82%
Other Numbered Containers	237.22	9.22%	1.78%
Plastic Film/Wrap/Bags	1,052.65	40.92%	7.90%
Other Plastics	577.93	22.47%	4.34%
<b>TOTAL PLASTICS</b>	<b>2,572.41</b>		<b>19.30%</b>
Clear Glass Containers	374.40	54.58%	2.81%
Brown Glass Containers	194.08	28.29%	1.46%
Green Glass Containers	81.30	11.85%	0.61%
Blue Glass Containers	8.97	1.31%	0.07%
Other Glass	27.21	3.97%	0.20%
<b>TOTAL GLASS</b>	<b>685.96</b>		<b>5.15%</b>
Aluminum Cans	163.42	32.10%	1.23%
Tin Cans	158.94	31.22%	1.19%
Other Aluminum	48.35	9.50%	0.36%
Other Tin	68.25	13.41%	0.51%
Other Mixed Metals	70.09	13.77%	0.53%
<b>TOTAL METALS</b>	<b>509.05</b>		<b>3.82%</b>
Food	2,193.10		16.46%
Diapers	561.13		4.21%
Textiles/Rubber/Leather	691.95		5.19%
Yard Waste	168.26		1.26%
Household Hazardous Waste	0.00		0.00%
Electronic Waste	48.93		0.37%
Dry-Cell Batteries	10.84		0.08%
Misc. C/D Waste	118.36		0.89%
Wood	154.17		1.16%
Empty Aerosol Cans	25.95		0.19%
Non-Distinct Waste	198.46		1.49%
Other Misc. Wastes	1.13		0.01%
<b>TOTAL WEIGHT OF SORTED SAMPLE</b>	<b>13,326.53</b>		<b>100.00%</b>



# VOLUME DATA

SEASONAL SUMMARY INFORMATION			
FACILITY	Pheasant Point Landfill - Omaha		
SEASON	Summer 2008		
NUMBER OF SAMPLES	60 samples		
TOTAL NET WEIGHT OF SAMPLED LOADS	591.65 tons		
Material Category	Volume (cubic feet)	% of Material Category	% of Sorted Sample
Cardboard	125.41	10.55%	4.47%
Office Paper	90.38	7.61%	3.23%
Newsprint	105.22	8.85%	3.75%
Magazines	93.79	7.89%	3.35%
Paperboard/Liner Board	257.26	21.65%	9.18%
Mixed Paper	516.42	43.45%	18.43%
<b>TOTAL PAPER FIBERS</b>	<b>1,188.49</b>		<b>42.41%</b>
PET #1	186.29	17.39%	6.65%
HDPE #2	149.75	13.98%	5.34%
Other Numbered Containers	121.03	11.30%	4.32%
Plastic Film/Wrap/Bags	426.17	39.77%	15.21%
Other Plastics	188.25	17.57%	6.72%
<b>TOTAL PLASTICS</b>	<b>1,071.50</b>		<b>38.23%</b>
Clear Glass Containers	33.37	68.32%	1.19%
Brown Glass Containers	11.06	22.65%	0.39%
Green Glass Containers	4.41	9.03%	0.16%
Blue Glass Containers			
Other Glass			
<b>TOTAL GLASS</b>	<b>48.85</b>		<b>1.74%</b>
Aluminum Cans	60.08	57.55%	2.14%
Tin Cans	30.74	29.45%	1.10%
Other Aluminum	13.58	13.01%	0.48%
Other Tin			
Other Mixed Metals			
<b>TOTAL METALS</b>	<b>104.41</b>		<b>3.73%</b>
Food	102.15		3.64%
Diapers	58.57		2.09%
Textiles/Rubber/Leather	196.58		7.01%
Yard Waste	32.05		1.14%
<b>TOTAL VOLUME OF SORTED SAMPLE</b>	<b>2,802.59</b>		<b>100.00%</b>
<b>SAMPLE NOTES:</b>			

# WEIGHT DATA

DAILY SUMMARY INFORMATION			
FACILITY	Pheasant Point Landfill - Omaha		
DAY AND DATE	Monday, July 28, 2008		
NUMBER OF SAMPLES	12 samples		
TOTAL NET WEIGHT OF SAMPLED LOADS	130.04 tons		
Material Category	Net Weight (pounds)	% of Material Category	% of Sorted Sample
Cardboard	211.85	19.91%	7.61%
Office Paper	65.52	6.16%	2.35%
Newsprint	133.08	12.51%	4.78%
Magazines	87.95	8.27%	3.16%
Paperboard/Liner Board	135.41	12.73%	4.86%
Mixed Paper	430.21	40.43%	15.44%
<b>TOTAL PAPER FIBERS</b>	<b>1,064.02</b>		<b>38.20%</b>
PET #1	108.88	19.70%	3.91%
HDPE #2	48.56	8.78%	1.74%
Other Numbered Containers	42.71	7.73%	1.53%
Plastic Film/Wrap/Bags	227.79	41.20%	8.18%
Other Plastics	124.89	22.59%	4.48%
<b>TOTAL PLASTICS</b>	<b>552.83</b>		<b>19.85%</b>
Clear Glass Containers	72.41	51.72%	2.60%
Brown Glass Containers	25.57	18.26%	0.92%
Green Glass Containers	27.95	19.96%	1.00%
Blue Glass Containers	5.98	4.27%	0.21%
Other Glass	8.10	5.79%	0.29%
<b>TOTAL GLASS</b>	<b>140.01</b>		<b>5.03%</b>
Aluminum Cans	32.36	45.06%	1.16%
Tin Cans	20.99	29.23%	0.75%
Other Aluminum	8.70	12.11%	0.31%
Other Tin	2.27	3.16%	0.08%
Other Mixed Metals	7.50	10.44%	0.27%
<b>TOTAL METALS</b>	<b>71.82</b>		<b>2.58%</b>
Food	555.23		19.93%
Diapers	97.50		3.50%
Textiles/Rubber/Leather	149.86		5.38%
Yard Waste	53.43		1.92%
Household Hazardous Waste	0.00		0.00%
Electronic Waste	13.36		0.48%
Dry-Cell Batteries	3.97		0.14%
Misc. C/D Waste	0.48		0.02%
Wood	2.59		0.09%
Empty Aerosol Cans	4.00		0.14%
Non-Distinct Waste	76.54		2.75%
Other Misc. Wastes	0.00		0.00%
<b>TOTAL WEIGHT OF SORTED SAMPLE</b>	<b>2,785.64</b>		<b>100.00%</b>

# VOLUME DATA

DAILY SUMMARY INFORMATION			
FACILITY	Pheasant Point Landfill - Omaha		
DAY AND DATE	Monday, July 28, 2008		
NUMBER OF SAMPLES	12 samples		
TOTAL NET WEIGHT OF SAMPLED LOADS	130.04 tons		
Material Category	Volume (cubic feet)	% of Material Category	% of Sorted Sample
Cardboard	28.36	12.07%	4.89%
Office Paper	12.18	5.18%	2.10%
Newsprint	20.73	8.82%	3.57%
Magazines	16.02	6.82%	2.76%
Paperboard/Liner Board	52.28	22.25%	9.01%
Mixed Paper	105.44	44.87%	18.17%
<b>TOTAL PAPER FIBERS</b>	<b>235.01</b>		<b>40.51%</b>
PET #1	43.90	19.21%	7.57%
HDPE #2	29.98	13.11%	5.17%
Other Numbered Containers	21.79	9.53%	3.76%
Plastic Film/Wrap/Bags	92.22	40.35%	15.89%
Other Plastics	40.68	17.80%	7.01%
<b>TOTAL PLASTICS</b>	<b>228.57</b>		<b>39.40%</b>
Clear Glass Containers	6.45	68.45%	1.11%
Brown Glass Containers	1.46	15.46%	0.25%
Green Glass Containers	1.52	16.09%	0.26%
Blue Glass Containers			
Other Glass			
<b>TOTAL GLASS</b>	<b>9.43</b>		<b>1.62%</b>
Aluminum Cans	11.90	64.65%	2.05%
Tin Cans	4.06	22.06%	0.70%
Other Aluminum	2.44	13.28%	0.42%
Other Tin			
Other Mixed Metals			
<b>TOTAL METALS</b>	<b>18.40</b>		<b>3.17%</b>
Food	25.86		4.46%
Diapers	10.18		1.75%
Textiles/Rubber/Leather	42.57		7.34%
Yard Waste	10.18		1.75%
<b>TOTAL VOLUME OF SORTED SAMPLE</b>	<b>580.20</b>		<b>100.00%</b>
<b>SAMPLE NOTES:</b>			

# WEIGHT DATA

FACILITY	Pheasant Point Landfill - Omaha		
DAY AND DATE	Monday, July 28, 2008		
SAMPLE NUMBER	0728D69.01		
ORIGIN OF WASTE - COUNTY/COMMUNITY	Dougals County - Omaha		
TYPE OF WASTE	Commercial	Retail + Offices + Restaurants	
NET WEIGHT AND TYPE OF TRUCK	15.61 tons	Front Loader	
DRIVER OBSERVATIONS			
Material Category	Net Weight (pounds)	% of Material Category	% of Sorted Sample
Cardboard	57.28	48.67%	22.44%
Office Paper	1.98	1.68%	0.78%
Newsprint	13.09	11.12%	5.13%
Magazines	2.99	2.54%	1.17%
Paperboard/Liner Board	8.50	7.22%	3.33%
Mixed Paper	33.85	28.76%	13.26%
TOTAL PAPER FIBERS	117.69		46.10%
PET #1	14.61	25.32%	5.72%
HDPE #2	6.92	11.99%	2.71%
Other Numbered Containers	4.54	7.87%	1.78%
Plastic Film/Wrap/Bags	16.75	29.02%	6.56%
Other Plastics	14.89	25.80%	5.83%
TOTAL PLASTICS	57.71		22.61%
Clear Glass Containers	4.70	57.81%	1.84%
Brown Glass Containers	2.20	27.06%	0.86%
Green Glass Containers	0.00	0.00%	0.00%
Blue Glass Containers	1.23	15.13%	0.48%
Other Glass	0.00	0.00%	0.00%
TOTAL GLASS	8.13		3.18%
Aluminum Cans	2.88	52.65%	1.13%
Tin Cans	1.01	18.46%	0.40%
Other Aluminum	0.37	6.76%	0.14%
Other Tin	1.21	22.12%	0.47%
Other Mixed Metals	0.00	0.00%	0.00%
TOTAL METALS	5.47		2.14%
Food	40.68		15.94%
Diapers	0.56		0.22%
Textiles/Rubber/Leather	18.42		7.22%
Yard Waste	5.56		2.18%
Household Hazardous Waste	0.00		0.00%
Electronic Waste	0.00		0.00%
Dry-Cell Batteries	1.00		0.39%
Misc. C/D Waste	0.00		0.00%
Wood	0.00		0.00%
Empty Aerosol Cans	0.06		0.02%
Non-Distinct Waste	0.00		0.00%
Other Misc. Wastes	0.00		0.00%
TOTAL WEIGHT OF SORTED SAMPLE	255.28		100.00%

# VOLUME DATA

FACILITY	Pheasant Point Landfill - Omaha		
DAY AND DATE	Monday, July 28, 2008		
SAMPLE NUMBER	0728D69.01		
ORIGIN OF WASTE - COUNTY/COMMUNITY	Dougals County - Omaha		
TYPE OF WASTE	Commercial	Retail + Offices + Restaurants	
NET WEIGHT AND TYPE OF TRUCK	15.61 tons	Front Loader	
DRIVER OBSERVATIONS			
Material Category	Volume (cubic feet)	% of Material Category	% of Sorted Sample
Cardboard	7.67	34.54%	13.58%
Office Paper	0.37	1.66%	0.65%
Newsprint	2.04	9.19%	3.61%
Magazines	0.54	2.45%	0.96%
Paperboard/Liner Board	3.28	14.78%	5.81%
Mixed Paper	8.30	37.38%	14.70%
TOTAL PAPER FIBERS	22.20		39.32%
PET #1	5.89	24.43%	10.43%
HDPE #2	4.27	17.72%	7.57%
Other Numbered Containers	2.32	9.61%	4.10%
Plastic Film/Wrap/Bags	6.78	28.13%	12.01%
Other Plastics	4.85	20.12%	8.59%
TOTAL PLASTICS	24.11		42.71%
Clear Glass Containers	0.42	76.96%	0.74%
Brown Glass Containers	0.13	23.04%	0.22%
Green Glass Containers	0.00	0.00%	0.00%
Blue Glass Containers			
Other Glass			
TOTAL GLASS	0.54		0.96%
Aluminum Cans	1.06	77.96%	1.88%
Tin Cans	0.20	14.38%	0.35%
Other Aluminum	0.10	7.65%	0.18%
Other Tin			
Other Mixed Metals			
TOTAL METALS	1.36		2.41%
Food	1.89		3.36%
Diapers	0.06		0.10%
Textiles/Rubber/Leather	5.23		9.27%
Yard Waste	1.06		1.88%
TOTAL VOLUME OF SORTED SAMPLE	56.46		100.00%
SAMPLE NOTES:			

# WEIGHT DATA

FACILITY	Pheasant Point Landfill - Omaha		
DAY AND DATE	Monday, July 28, 2008		
SAMPLE NUMBER	0728D69.02		
ORIGIN OF WASTE - COUNTY/COMMUNITY	Douglas County - Omaha		
TYPE OF WASTE		Retail + Offices + Restaurants	
	Commercial		
NET WEIGHT AND TYPE OF TRUCK	10.17 tons	Front Loader	
DRIVER OBSERVATIONS			
Material Category	Net Weight (pounds)	% of Material Category	% of Sorted Sample
Cardboard	47.75	41.20%	18.38%
Office Paper	7.31	6.31%	2.81%
Newsprint	5.05	4.36%	1.94%
Magazines	4.16	3.59%	1.60%
Paperboard/Liner Board	12.50	10.79%	4.81%
Mixed Paper	39.13	33.76%	15.06%
TOTAL PAPER FIBERS	115.90		44.60%
PET #1	20.22	37.76%	7.78%
HDPE #2	3.51	6.55%	1.35%
Other Numbered Containers	2.69	5.02%	1.04%
Plastic Film/Wrap/Bags	20.43	38.15%	7.86%
Other Plastics	6.70	12.51%	2.58%
TOTAL PLASTICS	53.55		20.61%
Clear Glass Containers	6.76	50.11%	2.60%
Brown Glass Containers	4.31	31.95%	1.66%
Green Glass Containers	1.94	14.38%	0.75%
Blue Glass Containers	0.00	0.00%	0.00%
Other Glass	0.48	3.56%	0.18%
TOTAL GLASS	13.49		5.19%
Aluminum Cans	4.58	63.09%	1.76%
Tin Cans	0.95	13.09%	0.37%
Other Aluminum	1.63	22.45%	0.63%
Other Tin	0.10	1.38%	0.04%
Other Mixed Metals	0.00	0.00%	0.00%
TOTAL METALS	7.26		2.79%
Food	25.38		9.77%
Diapers	0.24		0.09%
Textiles/Rubber/Leather	3.86		1.49%
Yard Waste	0.00		0.00%
Household Hazardous Waste	0.00		0.00%
Electronic Waste	1.61		0.62%
Dry-Cell Batteries	0.00		0.00%
Misc. C/D Waste	0.00		0.00%
Wood	0.00		0.00%
Empty Aerosol Cans	0.53		0.20%
Non-Distinct Waste	38.03		14.64%
Other Misc. Wastes	0.00		0.00%
TOTAL WEIGHT OF SORTED SAMPLE	259.85		100.00%

# VOLUME DATA

FACILITY	Pheasant Point Landfill - Omaha		
DAY AND DATE	Monday, July 28, 2008		
SAMPLE NUMBER	0728D69.02		
ORIGIN OF WASTE - COUNTY/COMMUNITY	Douglas County - Omaha		
TYPE OF WASTE	Commercial	Retail + Offices + Restaurants	
NET WEIGHT AND TYPE OF TRUCK	10.17 tons	Front Loader	
DRIVER OBSERVATIONS			
Material Category	Volume (cubic feet)	% of Material Category	% of Sorted Sample
Cardboard	6.39	26.96%	12.43%
Office Paper	1.36	5.73%	2.64%
Newsprint	0.79	3.32%	1.53%
Magazines	0.76	3.20%	1.47%
Paperboard/Liner Board	4.83	20.35%	9.38%
Mixed Paper	9.59	40.45%	18.64%
TOTAL PAPER FIBERS	23.71		46.10%
PET #1	8.15	36.82%	15.85%
HDPE #2	2.17	9.78%	4.21%
Other Numbered Containers	1.37	6.20%	2.67%
Plastic Film/Wrap/Bags	8.27	37.35%	16.08%
Other Plastics	2.18	9.85%	4.24%
TOTAL PLASTICS	22.15		43.05%
Clear Glass Containers	0.60	63.19%	1.17%
Brown Glass Containers	0.25	25.77%	0.48%
Green Glass Containers	0.11	11.04%	0.20%
Blue Glass Containers			
Other Glass			
TOTAL GLASS	0.95		1.85%
Aluminum Cans	1.68	72.41%	3.27%
Tin Cans	0.18	7.90%	0.36%
Other Aluminum	0.46	19.69%	0.89%
Other Tin			
Other Mixed Metals			
TOTAL METALS	2.33		4.52%
Food	1.18		2.30%
Diapers	0.03		0.05%
Textiles/Rubber/Leather	1.10		2.13%
Yard Waste	0.00		0.00%
TOTAL VOLUME OF SORTED SAMPLE	51.44		100.00%
SAMPLE NOTES:			

# WEIGHT DATA

FACILITY	Pheasant Point Landfill - Omaha		
DAY AND DATE	Monday, July 28, 2008		
SAMPLE NUMBER	0728D69.03		
ORIGIN OF WASTE - COUNTY/COMMUNITY	Douglas County - Omaha		
TYPE OF WASTE	Commercial	Retail + Offices + Restaurants	
		Dr Offices	
NET WEIGHT AND TYPE OF TRUCK	10.69 tons	Front Loader	
DRIVER OBSERVATIONS			
Material Category	Net Weight (pounds)	% of Material Category	% of Sorted Sample
Cardboard	14.21	13.76%	5.96%
Office Paper	18.72	18.12%	7.85%
Newsprint	18.11	17.53%	7.60%
Magazines	6.35	6.15%	2.66%
Paperboard/Liner Board	12.06	11.67%	5.06%
Mixed Paper	33.85	32.77%	14.20%
TOTAL PAPER FIBERS	103.30		43.34%
PET #1	7.23	17.02%	3.03%
HDPE #2	1.21	2.85%	0.51%
Other Numbered Containers	4.84	11.39%	2.03%
Plastic Film/Wrap/Bags	14.10	33.18%	5.92%
Other Plastics	15.11	35.56%	6.34%
TOTAL PLASTICS	42.49		17.83%
Clear Glass Containers	6.07	39.01%	2.55%
Brown Glass Containers	3.56	22.88%	1.49%
Green Glass Containers	5.93	38.11%	2.49%
Blue Glass Containers	0.00	0.00%	0.00%
Other Glass	0.00	0.00%	0.00%
TOTAL GLASS	15.56		6.53%
Aluminum Cans	2.55	61.15%	1.07%
Tin Cans	1.03	24.70%	0.43%
Other Aluminum	0.33	7.91%	0.14%
Other Tin	0.00	0.00%	0.00%
Other Mixed Metals	0.26	6.24%	0.11%
TOTAL METALS	4.17		1.75%
Food	26.99		11.32%
Diapers	0.23		0.10%
Textiles/Rubber/Leather	2.80		1.17%
Yard Waste	39.58		16.60%
Household Hazardous Waste	0.00		0.00%
Electronic Waste	2.17		0.91%
Dry-Cell Batteries	0.21		0.09%
Misc. C/D Waste	0.00		0.00%
Wood	0.02		0.01%
Empty Aerosol Cans	0.74		0.31%
Non-Distinct Waste	0.11		0.05%
Other Misc. Wastes	0.00		0.00%
TOTAL WEIGHT OF SORTED SAMPLE	238.37		100.00%



# VOLUME DATA

VOLUME DATA			
FACILITY	Pheasant Point Landfill - Omaha		
DAY AND DATE	Monday, July 28, 2008		
SAMPLE NUMBER	0728D69.03		
ORIGIN OF WASTE - COUNTY/COMMUNITY	Douglas County - Omaha		
TYPE OF WASTE	Commercial	Retail + Offices + Restaurants Dr Offices	
NET WEIGHT AND TYPE OF TRUCK	10.69 tons	Front Loader	
DRIVER OBSERVATIONS			
Material Category	Volume (cubic feet)	% of Material Category	% of Sorted Sample
Cardboard	1.90	8.53%	3.73%
Office Paper	3.48	15.59%	6.82%
Newsprint	2.82	12.64%	5.53%
Magazines	1.16	5.18%	2.27%
Paperboard/Liner Board	4.66	20.87%	9.13%
Mixed Paper	8.30	37.18%	16.27%
TOTAL PAPER FIBERS	22.31		43.76%
PET #1	2.92	17.39%	5.72%
HDPE #2	0.75	4.46%	1.46%
Other Numbered Containers	2.47	14.73%	4.84%
Plastic Film/Wrap/Bags	5.71	34.06%	11.20%
Other Plastics	4.92	29.36%	9.65%
TOTAL PLASTICS	16.76		32.88%
Clear Glass Containers	0.54	50.76%	1.06%
Brown Glass Containers	0.20	19.04%	0.40%
Green Glass Containers	0.32	30.19%	0.63%
Blue Glass Containers			
Other Glass			
TOTAL GLASS	1.07		2.09%
Aluminum Cans	0.94	76.26%	1.84%
Tin Cans	0.20	16.20%	0.39%
Other Aluminum	0.09	7.54%	0.18%
Other Tin			
Other Mixed Metals			
TOTAL METALS	1.23		2.41%
Food	1.26		2.47%
Diapers	0.02		0.05%
Textiles/Rubber/Leather	0.80		1.56%
Yard Waste	7.54		14.79%
TOTAL VOLUME OF SORTED SAMPLE	50.98		100.00%
SAMPLE NOTES:			

# WEIGHT DATA

FACILITY	Pheasant Point Landfill - Omaha		
DAY AND DATE	Monday, July 28, 2008		
SAMPLE NUMBER	0728D69.04		
ORIGIN OF WASTE - COUNTY/COMMUNITY	Douglas County - Omaha		
TYPE OF WASTE	Residential	Single Family	
NET WEIGHT AND TYPE OF TRUCK	8.19 tons	Side Loader	
DRIVER OBSERVATIONS			
Material Category	Net Weight (pounds)	% of Material Category	% of Sorted Sample
Cardboard	0.80	1.23%	0.35%
Office Paper	1.54	2.37%	0.68%
Newsprint	22.45	34.52%	9.91%
Magazines	1.60	2.46%	0.71%
Paperboard/Liner Board	8.53	13.12%	3.77%
Mixed Paper	30.12	46.31%	13.30%
TOTAL PAPER FIBERS	65.04		28.71%
PET #1	5.14	11.41%	2.27%
HDPE #2	5.83	12.94%	2.57%
Other Numbered Containers	2.34	5.19%	1.03%
Plastic Film/Wrap/Bags	20.88	46.34%	9.22%
Other Plastics	10.87	24.12%	4.80%
TOTAL PLASTICS	45.06		19.89%
Clear Glass Containers	16.18	63.70%	7.14%
Brown Glass Containers	3.96	15.59%	1.75%
Green Glass Containers	4.82	18.98%	2.13%
Blue Glass Containers	0.00	0.00%	0.00%
Other Glass	0.44	1.73%	0.19%
TOTAL GLASS	25.40		11.21%
Aluminum Cans	1.94	56.40%	0.86%
Tin Cans	1.33	38.66%	0.59%
Other Aluminum	0.17	4.94%	0.08%
Other Tin	0.00	0.00%	0.00%
Other Mixed Metals	0.00	0.00%	0.00%
TOTAL METALS	3.44		1.52%
Food	55.92		24.68%
Diapers	14.90		6.58%
Textiles/Rubber/Leather	9.01		3.98%
Yard Waste	2.86		1.26%
Household Hazardous Waste	0.00		0.00%
Electronic Waste	2.21		0.98%
Dry-Cell Batteries	0.16		0.07%
Misc. C/D Waste	0.00		0.00%
Wood	2.36		1.04%
Empty Aerosol Cans	0.18		0.08%
Non-Distinct Waste	0.00		0.00%
Other Misc. Wastes	0.00		0.00%
TOTAL WEIGHT OF SORTED SAMPLE	226.54		100.00%

# VOLUME DATA

FACILITY	Pheasant Point Landfill - Omaha		
DAY AND DATE	Monday, July 28, 2008		
SAMPLE NUMBER	0728D69.04		
ORIGIN OF WASTE - COUNTY/COMMUNITY	Douglas County - Omaha		
TYPE OF WASTE	Residential	Single Family	
NET WEIGHT AND TYPE OF TRUCK	8.19 tons	Side Loader	
DRIVER OBSERVATIONS			
Material Category	Volume	% of Material	% of Sorted
	(cubic feet)	Category	Sample
Cardboard	0.11	0.72%	0.24%
Office Paper	0.29	1.93%	0.65%
Newsprint	3.50	23.54%	7.96%
Magazines	0.29	1.96%	0.66%
Paperboard/Liner Board	3.29	22.17%	7.50%
Mixed Paper	7.38	49.69%	16.81%
TOTAL PAPER FIBERS	14.86		33.82%
PET #1	2.07	10.99%	4.72%
HDPE #2	3.60	19.08%	8.19%
Other Numbered Containers	1.19	6.33%	2.72%
Plastic Film/Wrap/Bags	8.45	44.82%	19.24%
Other Plastics	3.54	18.77%	8.06%
TOTAL PLASTICS	18.86		42.93%
Clear Glass Containers	1.44	74.74%	3.28%
Brown Glass Containers	0.23	11.70%	0.51%
Green Glass Containers	0.26	13.56%	0.60%
Blue Glass Containers			
Other Glass			
TOTAL GLASS	1.93		4.39%
Aluminum Cans	0.71	70.05%	1.62%
Tin Cans	0.26	25.26%	0.59%
Other Aluminum	0.05	4.69%	0.11%
Other Tin			
Other Mixed Metals			
TOTAL METALS	1.02		2.32%
Food	2.60		5.93%
Diapers	1.56		3.54%
Textiles/Rubber/Leather	2.56		5.83%
Yard Waste	0.54		1.24%
TOTAL VOLUME OF SORTED SAMPLE	43.93		100.00%
SAMPLE NOTES:			

# WEIGHT DATA

FACILITY	Pheasant Point Landfill - Omaha		
DAY AND DATE	Monday, July 28, 2008		
SAMPLE NUMBER	0728D69.05		
ORIGIN OF WASTE - COUNTY/COMMUNITY	Douglas County - Omaha		
TYPE OF WASTE	Commercial	Offices + Restaurants	
		Nursing Home	
NET WEIGHT AND TYPE OF TRUCK	6.61 tons	Front Loader	
DRIVER OBSERVATIONS			
Material Category	Net Weight (pounds)	% of Material Category	% of Sorted Sample
Cardboard	26.27	24.25%	11.07%
Office Paper	3.78	3.49%	1.59%
Newsprint	11.33	10.46%	4.77%
Magazines	3.12	2.88%	1.31%
Paperboard/Liner Board	9.73	8.98%	4.10%
Mixed Paper	54.08	49.93%	22.79%
TOTAL PAPER FIBERS	108.31		45.65%
PET #1	6.55	15.33%	2.76%
HDPE #2	3.64	8.52%	1.53%
Other Numbered Containers	4.42	10.34%	1.86%
Plastic Film/Wrap/Bags	21.10	49.37%	8.89%
Other Plastics	7.03	16.45%	2.96%
TOTAL PLASTICS	42.74		18.01%
Clear Glass Containers	3.92	44.44%	1.65%
Brown Glass Containers	1.85	20.98%	0.78%
Green Glass Containers	1.24	14.06%	0.52%
Blue Glass Containers	1.08	12.24%	0.46%
Other Glass	0.73	8.28%	0.31%
TOTAL GLASS	8.82		3.72%
Aluminum Cans	2.90	58.70%	1.22%
Tin Cans	1.81	36.64%	0.76%
Other Aluminum	0.04	0.81%	0.02%
Other Tin	0.03	0.61%	0.01%
Other Mixed Metals	0.16	3.24%	0.07%
TOTAL METALS	4.94		2.08%
Food	52.58		22.16%
Diapers	16.76		7.06%
Textiles/Rubber/Leather	2.26		0.95%
Yard Waste	0.00		0.00%
Household Hazardous Waste	0.00		0.00%
Electronic Waste	0.00		0.00%
Dry-Cell Batteries	0.00		0.00%
Misc. C/D Waste	0.00		0.00%
Wood	0.13		0.05%
Empty Aerosol Cans	0.17		0.07%
Non-Distinct Waste	0.57		0.24%
Other Misc. Wastes	0.00		0.00%
TOTAL WEIGHT OF SORTED SAMPLE	237.28		100.00%

# VOLUME DATA

FACILITY	Pheasant Point Landfill - Omaha		
DAY AND DATE	Monday, July 28, 2008		
SAMPLE NUMBER	0728D69.05		
ORIGIN OF WASTE - COUNTY/COMMUNITY	Douglas County - Omaha		
TYPE OF WASTE	Commercial	Offices + Restaurants	
		Nursing Home	
NET WEIGHT AND TYPE OF TRUCK	6.61 tons	Front Loader	
DRIVER OBSERVATIONS			
Material Category	Volume (cubic feet)	% of Material Category	% of Sorted Sample
Cardboard	3.52	14.92%	7.28%
Office Paper	0.70	2.98%	1.45%
Newsprint	1.76	7.49%	3.65%
Magazines	0.57	2.41%	1.18%
Paperboard/Liner Board	3.76	15.94%	7.77%
Mixed Paper	13.25	56.25%	27.43%
TOTAL PAPER FIBERS	23.56		48.76%
PET #1	2.64	14.69%	5.46%
HDPE #2	2.25	12.50%	4.65%
Other Numbered Containers	2.26	12.55%	4.67%
Plastic Film/Wrap/Bags	8.54	47.52%	17.68%
Other Plastics	2.29	12.74%	4.74%
TOTAL PLASTICS	17.98		37.19%
Clear Glass Containers	0.35	66.91%	0.72%
Brown Glass Containers	0.11	20.20%	0.22%
Green Glass Containers	0.07	12.89%	0.14%
Blue Glass Containers			
Other Glass			
TOTAL GLASS	0.52		1.08%
Aluminum Cans	1.07	74.69%	2.21%
Tin Cans	0.35	24.53%	0.72%
Other Aluminum	0.01	0.79%	0.02%
Other Tin			
Other Mixed Metals			
TOTAL METALS	1.43		2.95%
Food	2.45		5.07%
Diapers	1.75		3.62%
Textiles/Rubber/Leather	0.64		1.33%
Yard Waste	0.00		0.00%
TOTAL VOLUME OF SORTED SAMPLE	48.33		100.00%
SAMPLE NOTES:			

# WEIGHT DATA

FACILITY	Pheasant Point Landfill - Omaha		
DAY AND DATE	Monday, July 28, 2008		
SAMPLE NUMBER	0728D69.06		
ORIGIN OF WASTE - COUNTY/COMMUNITY	Douglas County - Omaha		
TYPE OF WASTE	Commercial	Apartments + Retail + Offices	
		Restaurants + Dr Offices	
NET WEIGHT AND TYPE OF TRUCK	12.12 tons	Front Loader	
DRIVER OBSERVATIONS			
Material Category	Net Weight (pounds)	% of Material Category	% of Sorted Sample
Cardboard	25.21	25.66%	10.48%
Office Paper	15.13	15.40%	6.29%
Newsprint	2.10	2.14%	0.87%
Magazines	3.05	3.10%	1.27%
Paperboard/Liner Board	8.49	8.64%	3.53%
Mixed Paper	44.26	45.05%	18.40%
TOTAL PAPER FIBERS	98.24		40.83%
PET #1	12.72	19.99%	5.29%
HDPE #2	2.35	3.69%	0.98%
Other Numbered Containers	2.43	3.82%	1.01%
Plastic Film/Wrap/Bags	27.38	43.04%	11.38%
Other Plastics	18.74	29.46%	7.79%
TOTAL PLASTICS	63.62		26.44%
Clear Glass Containers	1.47	49.49%	0.61%
Brown Glass Containers	0.00	0.00%	0.00%
Green Glass Containers	1.50	50.51%	0.62%
Blue Glass Containers	0.00	0.00%	0.00%
Other Glass	0.00	0.00%	0.00%
TOTAL GLASS	2.97		1.23%
Aluminum Cans	1.99	37.34%	0.83%
Tin Cans	1.63	30.58%	0.68%
Other Aluminum	1.71	32.08%	0.71%
Other Tin	0.00	0.00%	0.00%
Other Mixed Metals	0.00	0.00%	0.00%
TOTAL METALS	5.33		2.22%
Food	28.89		12.01%
Diapers	22.32		9.28%
Textiles/Rubber/Leather	11.92		4.95%
Yard Waste	0.14		0.06%
Household Hazardous Waste	0.00		0.00%
Electronic Waste	0.00		0.00%
Dry-Cell Batteries	1.32		0.55%
Misc. C/D Waste	0.00		0.00%
Wood	0.00		0.00%
Empty Aerosol Cans	0.38		0.16%
Non-Distinct Waste	5.46		2.27%
Other Misc. Wastes	0.00		0.00%
TOTAL WEIGHT OF SORTED SAMPLE	240.59		100.00%

# VOLUME DATA

VOLUME DATA			
FACILITY	Pheasant Point Landfill - Omaha		
DAY AND DATE	Monday, July 28, 2008		
SAMPLE NUMBER	0728D69.06		
ORIGIN OF WASTE - COUNTY/COMMUNITY	Douglas County - Omaha		
TYPE OF WASTE	Commercial	Apartments + Retail + Offices Restaurants + Dr Offices	
NET WEIGHT AND TYPE OF TRUCK	12.12 tons	Front Loader	
DRIVER OBSERVATIONS			
Material Category	Volume (cubic feet)	% of Material Category	% of Sorted Sample
Cardboard	3.37	15.92%	6.13%
Office Paper	2.81	13.27%	5.11%
Newsprint	0.33	1.54%	0.59%
Magazines	0.56	2.62%	1.01%
Paperboard/Liner Board	3.28	15.47%	5.96%
Mixed Paper	10.85	51.18%	19.71%
TOTAL PAPER FIBERS	21.20		38.51%
PET #1	5.13	20.51%	9.32%
HDPE #2	1.45	5.80%	2.64%
Other Numbered Containers	1.24	4.96%	2.25%
Plastic Film/Wrap/Bags	11.09	44.32%	20.14%
Other Plastics	6.10	24.41%	11.09%
TOTAL PLASTICS	25.01		45.44%
Clear Glass Containers	0.13	61.68%	0.24%
Brown Glass Containers	0.00	0.00%	0.00%
Green Glass Containers	0.08	38.32%	0.15%
Blue Glass Containers			
Other Glass			
TOTAL GLASS	0.21		0.39%
Aluminum Cans	0.73	47.90%	1.33%
Tin Cans	0.32	20.64%	0.57%
Other Aluminum	0.48	31.45%	0.87%
Other Tin			
Other Mixed Metals			
TOTAL METALS	1.53		2.78%
Food	1.35		2.45%
Diapers	2.33		4.23%
Textiles/Rubber/Leather	3.39		6.15%
Yard Waste	0.03		0.05%
TOTAL VOLUME OF SORTED SAMPLE	55.03		100.00%
SAMPLE NOTES:			

# WEIGHT DATA

FACILITY	Pheasant Point Landfill - Omaha		
DAY AND DATE	Monday, July 28, 2008		
SAMPLE NUMBER	0728D69.07		
ORIGIN OF WASTE - COUNTY/COMMUNITY	Douglas County - Omaha		
TYPE OF WASTE		Retail	
	Commercial		
NET WEIGHT AND TYPE OF TRUCK	6.39 tons	Roll-Off	
DRIVER OBSERVATIONS	Grocery Store		
Material Category	Net Weight (pounds)	% of Material Category	% of Sorted Sample
Cardboard	17.02	29.32%	7.08%
Office Paper	0.15	0.26%	0.06%
Newsprint	1.42	2.45%	0.59%
Magazines	0.26	0.45%	0.11%
Paperboard/Liner Board	8.68	14.96%	3.61%
Mixed Paper	30.51	52.57%	12.69%
TOTAL PAPER FIBERS	58.04		24.14%
PET #1	5.11	12.31%	2.13%
HDPE #2	5.54	13.35%	2.30%
Other Numbered Containers	6.10	14.70%	2.54%
Plastic Film/Wrap/Bags	21.23	51.14%	8.83%
Other Plastics	3.53	8.50%	1.47%
TOTAL PLASTICS	41.51		17.26%
Clear Glass Containers	1.82	100.00%	0.76%
Brown Glass Containers	0.00	0.00%	0.00%
Green Glass Containers	0.00	0.00%	0.00%
Blue Glass Containers	0.00	0.00%	0.00%
Other Glass	0.00	0.00%	0.00%
TOTAL GLASS	1.82		0.76%
Aluminum Cans	0.66	15.10%	0.27%
Tin Cans	2.54	58.12%	1.06%
Other Aluminum	0.93	21.28%	0.39%
Other Tin	0.15	3.43%	0.06%
Other Mixed Metals	0.09	2.06%	0.04%
TOTAL METALS	4.37		1.82%
Food	133.20		55.40%
Diapers	0.32		0.13%
Textiles/Rubber/Leather	0.66		0.27%
Yard Waste	0.18		0.07%
Household Hazardous Waste	0.00		0.00%
Electronic Waste	0.00		0.00%
Dry-Cell Batteries	0.00		0.00%
Misc. C/D Waste	0.00		0.00%
Wood	0.00		0.00%
Empty Aerosol Cans	0.33		0.14%
Non-Distinct Waste	0.00		0.00%
Other Misc. Wastes	0.00		0.00%
TOTAL WEIGHT OF SORTED SAMPLE	240.43		100.00%



# VOLUME DATA

VOLUME DATA			
FACILITY	Pheasant Point Landfill - Omaha		
DAY AND DATE	Monday, July 28, 2008		
SAMPLE NUMBER	0728D69.07		
ORIGIN OF WASTE - COUNTY/COMMUNITY			
TYPE OF WASTE	Commercial	Retail	
NET WEIGHT AND TYPE OF TRUCK	6.39 tons	Roll-Off	
DRIVER OBSERVATIONS	Grocery Store		
Material Category	Volume (cubic feet)	% of Material Category	% of Sorted Sample
Cardboard	2.28	17.00%	5.79%
Office Paper	0.03	0.21%	0.07%
Newsprint	0.22	1.65%	0.56%
Magazines	0.05	0.35%	0.12%
Paperboard/Liner Board	3.35	25.00%	8.51%
Mixed Paper	7.48	55.79%	19.00%
TOTAL PAPER FIBERS	13.40		34.06%
PET #1	2.06	11.24%	5.24%
HDPE #2	3.42	18.65%	8.69%
Other Numbered Containers	3.11	16.97%	7.91%
Plastic Film/Wrap/Bags	8.60	46.87%	21.84%
Other Plastics	1.15	6.27%	2.92%
TOTAL PLASTICS	18.34		46.59%
Clear Glass Containers	0.16	100.00%	0.41%
Brown Glass Containers	0.00	0.00%	0.00%
Green Glass Containers	0.00	0.00%	0.00%
Blue Glass Containers			
Other Glass			
TOTAL GLASS	0.16		0.41%
Aluminum Cans	0.24	24.38%	0.62%
Tin Cans	0.49	49.37%	1.25%
Other Aluminum	0.26	26.25%	0.66%
Other Tin			
Other Mixed Metals			
TOTAL METALS	1.00		2.53%
Food	6.20		15.76%
Diapers	0.03		0.08%
Textiles/Rubber/Leather	0.19		0.48%
Yard Waste	0.03		0.09%
TOTAL VOLUME OF SORTED SAMPLE	39.36		100.00%
SAMPLE NOTES:			

# WEIGHT DATA

FACILITY	Pheasant Point Landfill - Omaha		
DAY AND DATE	Monday, July 28, 2008		
SAMPLE NUMBER	0728D69.08		
ORIGIN OF WASTE - COUNTY/COMMUNITY	Douglas County - Omaha		
TYPE OF WASTE	Residential	Single Family	
NET WEIGHT AND TYPE OF TRUCK	13.7 tons	Rear Packer	
DRIVER OBSERVATIONS			
Material Category	Net Weight (pounds)	% of Material Category	% of Sorted Sample
Cardboard	2.48	3.63%	1.14%
Office Paper	4.66	6.82%	2.14%
Newsprint	3.58	5.24%	1.64%
Magazines	6.53	9.56%	3.00%
Paperboard/Liner Board	11.39	16.67%	5.22%
Mixed Paper	39.70	58.09%	18.21%
TOTAL PAPER FIBERS	68.34		31.35%
PET #1	6.03	12.80%	2.77%
HDPE #2	5.73	12.16%	2.63%
Other Numbered Containers	3.66	7.77%	1.68%
Plastic Film/Wrap/Bags	20.90	44.36%	9.59%
Other Plastics	10.79	22.90%	4.95%
TOTAL PLASTICS	47.11		21.61%
Clear Glass Containers	10.31	62.00%	4.73%
Brown Glass Containers	3.53	21.23%	1.62%
Green Glass Containers	1.47	8.84%	0.67%
Blue Glass Containers	0.00	0.00%	0.00%
Other Glass	1.32	7.94%	0.61%
TOTAL GLASS	16.63		7.63%
Aluminum Cans	1.49	33.86%	0.68%
Tin Cans	1.91	43.41%	0.88%
Other Aluminum	1.00	22.73%	0.46%
Other Tin	0.00	0.00%	0.00%
Other Mixed Metals	0.00	0.00%	0.00%
TOTAL METALS	4.40		2.02%
Food	30.59		14.03%
Diapers	7.43		3.41%
Textiles/Rubber/Leather	24.48		11.23%
Yard Waste	0.00		0.00%
Household Hazardous Waste	0.00		0.00%
Electronic Waste	0.00		0.00%
Dry-Cell Batteries	0.00		0.00%
Misc. C/D Waste	0.00		0.00%
Wood	0.00		0.00%
Empty Aerosol Cans	0.00		0.00%
Non-Distinct Waste	19.03		8.73%
Other Misc. Wastes	0.00		0.00%
TOTAL WEIGHT OF SORTED SAMPLE	218.01		100.00%

# VOLUME DATA

FACILITY	Pheasant Point Landfill - Omaha		
DAY AND DATE	Monday, July 28, 2008		
SAMPLE NUMBER	0728D69.08		
ORIGIN OF WASTE - COUNTY/COMMUNITY	Douglas County - Omaha		
TYPE OF WASTE	Residential	Single Family	
NET WEIGHT AND TYPE OF TRUCK	13.7 tons	Rear Packer	
DRIVER OBSERVATIONS			
Material Category	Volume (cubic feet)	% of Material Category	% of Sorted Sample
Cardboard	0.33	1.94%	0.69%
Office Paper	0.87	5.07%	1.79%
Newsprint	0.56	3.27%	1.15%
Magazines	1.19	6.97%	2.46%
Paperboard/Liner Board	4.40	25.76%	9.08%
Mixed Paper	9.73	56.99%	20.09%
TOTAL PAPER FIBERS	17.07		35.25%
PET #1	2.43	12.27%	5.02%
HDPE #2	3.54	17.85%	7.30%
Other Numbered Containers	1.87	9.43%	3.86%
Plastic Film/Wrap/Bags	8.46	42.71%	17.47%
Other Plastics	3.51	17.74%	7.26%
TOTAL PLASTICS	19.81		40.90%
Clear Glass Containers	0.92	76.58%	1.90%
Brown Glass Containers	0.20	16.77%	0.42%
Green Glass Containers	0.08	6.65%	0.16%
Blue Glass Containers			
Other Glass			
TOTAL GLASS	1.20		2.48%
Aluminum Cans	0.55	45.72%	1.13%
Tin Cans	0.37	30.83%	0.76%
Other Aluminum	0.28	23.44%	0.58%
Other Tin			
Other Mixed Metals			
TOTAL METALS	1.20		2.47%
Food	1.42		2.94%
Diapers	0.78		1.60%
Textiles/Rubber/Leather	6.95		14.36%
Yard Waste	0.00		0.00%
TOTAL VOLUME OF SORTED SAMPLE	48.44		100.00%
SAMPLE NOTES:			

# WEIGHT DATA

FACILITY	Pheasant Point Landfill - Omaha		
DAY AND DATE	Monday, July 28, 2008		
SAMPLE NUMBER	0728D69.09		
ORIGIN OF WASTE - COUNTY/COMMUNITY	Douglas County - Omaha		
TYPE OF WASTE	Residential	Single Family + Apartments	
NET WEIGHT AND TYPE OF TRUCK	11.28 tons	Rear Packer	
DRIVER OBSERVATIONS			
Material Category	Net Weight (pounds)	% of Material Category	% of Sorted Sample
Cardboard	6.80	11.61%	3.40%
Office Paper	1.23	2.10%	0.61%
Newsprint	6.79	11.59%	3.40%
Magazines	7.16	12.22%	3.58%
Paperboard/Liner Board	14.21	24.26%	7.11%
Mixed Paper	22.39	38.22%	11.20%
TOTAL PAPER FIBERS	58.58		29.29%
PET #1	6.44	18.95%	3.22%
HDPE #2	3.23	9.50%	1.62%
Other Numbered Containers	1.17	3.44%	0.59%
Plastic Film/Wrap/Bags	14.54	42.78%	7.27%
Other Plastics	8.61	25.33%	4.31%
TOTAL PLASTICS	33.99		17.00%
Clear Glass Containers	2.88	48.40%	1.44%
Brown Glass Containers	3.07	51.60%	1.54%
Green Glass Containers	0.00	0.00%	0.00%
Blue Glass Containers	0.00	0.00%	0.00%
Other Glass	0.00	0.00%	0.00%
TOTAL GLASS	5.95		2.98%
Aluminum Cans	4.12	53.44%	2.06%
Tin Cans	1.31	16.99%	0.66%
Other Aluminum	0.77	9.99%	0.39%
Other Tin	0.07	0.91%	0.04%
Other Mixed Metals	1.44	18.68%	0.72%
TOTAL METALS	7.71		3.86%
Food	31.93		15.97%
Diapers	8.12		4.06%
Textiles/Rubber/Leather	38.81		19.41%
Yard Waste	0.00		0.00%
Household Hazardous Waste	0.00		0.00%
Electronic Waste	3.43		1.72%
Dry-Cell Batteries	0.00		0.00%
Misc. C/D Waste	0.00		0.00%
Wood	0.00		0.00%
Empty Aerosol Cans	0.00		0.00%
Non-Distinct Waste	11.48		5.74%
Other Misc. Wastes	0.00		0.00%
TOTAL WEIGHT OF SORTED SAMPLE	200.00		100.00%

# VOLUME DATA

VOLUME DATA			
FACILITY	Pheasant Point Landfill - Omaha		
DAY AND DATE	Monday, July 28, 2008		
SAMPLE NUMBER	0728D69.09		
ORIGIN OF WASTE - COUNTY/COMMUNITY	Douglas County - Omaha		
TYPE OF WASTE	Residential	Single Family + Apartments	
NET WEIGHT AND TYPE OF TRUCK	11.28 tons	Rear Packer	
DRIVER OBSERVATIONS			
Material Category	Volume (cubic feet)	% of Material Category	% of Sorted Sample
Cardboard	0.91	6.29%	2.06%
Office Paper	0.23	1.58%	0.52%
Newsprint	1.06	7.31%	2.40%
Magazines	1.30	9.01%	2.96%
Paperboard/Liner Board	5.49	37.90%	12.43%
Mixed Paper	5.49	37.91%	12.44%
TOTAL PAPER FIBERS	14.47		32.80%
PET #1	2.60	18.71%	5.88%
HDPE #2	1.99	14.37%	4.52%
Other Numbered Containers	0.60	4.30%	1.35%
Plastic Film/Wrap/Bags	5.89	42.41%	13.34%
Other Plastics	2.80	20.21%	6.36%
TOTAL PLASTICS	13.88		31.45%
Clear Glass Containers	0.26	59.46%	0.58%
Brown Glass Containers	0.18	40.54%	0.40%
Green Glass Containers	0.00	0.00%	0.00%
Blue Glass Containers			
Other Glass			
TOTAL GLASS	0.43		0.98%
Aluminum Cans	1.51	76.33%	3.43%
Tin Cans	0.25	12.77%	0.57%
Other Aluminum	0.22	10.90%	0.49%
Other Tin			
Other Mixed Metals			
TOTAL METALS	1.98		4.50%
Food	1.49		3.37%
Diapers	0.85		1.92%
Textiles/Rubber/Leather	11.03		24.98%
Yard Waste	0.00		0.00%
TOTAL VOLUME OF SORTED SAMPLE	44.13		100.00%
SAMPLE NOTES:			

# WEIGHT DATA

FACILITY	Pheasant Point Landfill - Omaha		
DAY AND DATE	Monday, July 28, 2008		
SAMPLE NUMBER	0728D69.10		
ORIGIN OF WASTE - COUNTY/COMMUNITY	Douglas County - Omaha		
TYPE OF WASTE	Residential	Single Family	
NET WEIGHT AND TYPE OF TRUCK	13.28 tons	Rear Packer	
DRIVER OBSERVATIONS			
Material Category	Net Weight (pounds)	% of Material Category	% of Sorted Sample
Cardboard	2.27	3.02%	1.05%
Office Paper	0.31	0.41%	0.14%
Newsprint	6.45	8.57%	3.00%
Magazines	17.80	23.65%	8.27%
Paperboard/Liner Board	11.87	15.77%	5.52%
Mixed Paper	36.58	48.59%	17.00%
TOTAL PAPER FIBERS	75.28		34.98%
PET #1	6.98	14.53%	3.24%
HDPE #2	5.60	11.66%	2.60%
Other Numbered Containers	2.39	4.98%	1.11%
Plastic Film/Wrap/Bags	25.79	53.68%	11.98%
Other Plastics	7.28	15.15%	3.38%
TOTAL PLASTICS	48.04		22.32%
Clear Glass Containers	3.68	100.00%	1.71%
Brown Glass Containers	0.00	0.00%	0.00%
Green Glass Containers	0.00	0.00%	0.00%
Blue Glass Containers	0.00	0.00%	0.00%
Other Glass	0.00	0.00%	0.00%
TOTAL GLASS	3.68		1.71%
Aluminum Cans	4.05	40.22%	1.88%
Tin Cans	3.26	32.37%	1.51%
Other Aluminum	0.37	3.67%	0.17%
Other Tin	0.00	0.00%	0.00%
Other Mixed Metals	2.39	23.73%	1.11%
TOTAL METALS	10.07		4.68%
Food	50.30		23.37%
Diapers	16.55		7.69%
Textiles/Rubber/Leather	8.96		4.16%
Yard Waste	0.00		0.00%
Household Hazardous Waste	0.00		0.00%
Electronic Waste	1.24		0.58%
Dry-Cell Batteries	0.00		0.00%
Misc. C/D Waste	0.48		0.22%
Wood	0.00		0.00%
Empty Aerosol Cans	0.63		0.29%
Non-Distinct Waste	0.00		0.00%
Other Misc. Wastes	0.00		0.00%
TOTAL WEIGHT OF SORTED SAMPLE	215.23		100.00%

# VOLUME DATA

FACILITY	Pheasant Point Landfill - Omaha		
DAY AND DATE	Monday, July 28, 2008		
SAMPLE NUMBER	0728D69.10		
ORIGIN OF WASTE - COUNTY/COMMUNITY	Douglas County - Omaha		
TYPE OF WASTE	Residential	Single Family	
NET WEIGHT AND TYPE OF TRUCK	13.28 tons	Rear Packer	
DRIVER OBSERVATIONS			
Material Category	Volume (cubic feet)	% of Material Category	% of Sorted Sample
Cardboard	0.30	1.67%	0.64%
Office Paper	0.06	0.32%	0.12%
Newsprint	1.00	5.53%	2.11%
Magazines	3.24	17.86%	6.81%
Paperboard/Liner Board	4.58	25.24%	9.62%
Mixed Paper	8.97	49.38%	18.82%
TOTAL PAPER FIBERS	18.16		38.12%
PET #1	2.81	13.86%	5.91%
HDPE #2	3.46	17.03%	7.26%
Other Numbered Containers	1.22	6.01%	2.56%
Plastic Film/Wrap/Bags	10.44	51.43%	21.92%
Other Plastics	2.37	11.68%	4.98%
TOTAL PLASTICS	20.30		42.63%
Clear Glass Containers	0.33	100.00%	0.69%
Brown Glass Containers	0.00	0.00%	0.00%
Green Glass Containers	0.00	0.00%	0.00%
Blue Glass Containers			
Other Glass			
TOTAL GLASS	0.33		0.69%
Aluminum Cans	1.49	66.97%	3.13%
Tin Cans	0.63	28.36%	1.32%
Other Aluminum	0.10	4.67%	0.22%
Other Tin			
Other Mixed Metals			
TOTAL METALS	2.22		4.67%
Food	2.34		4.92%
Diapers	1.73		3.63%
Textiles/Rubber/Leather	2.55		5.34%
Yard Waste	0.00		0.00%
TOTAL VOLUME OF SORTED SAMPLE	47.63		100.00%
SAMPLE NOTES:			

# WEIGHT DATA

FACILITY	Pheasant Point Landfill - Omaha		
DAY AND DATE	Monday, July 28, 2008		
SAMPLE NUMBER	0728D69.11		
ORIGIN OF WASTE - COUNTY/COMMUNITY	Douglas County - Omaha		
TYPE OF WASTE	Residential	Single Family	
NET WEIGHT AND TYPE OF TRUCK	11.55 tons	Rear Packer	
DRIVER OBSERVATIONS			
Material Category	Net Weight (pounds)	% of Material Category	% of Sorted Sample
Cardboard	5.04	5.74%	2.07%
Office Paper	3.01	3.43%	1.24%
Newsprint	19.81	22.57%	8.13%
Magazines	9.90	11.28%	4.06%
Paperboard/Liner Board	16.75	19.08%	6.87%
Mixed Paper	33.26	37.89%	13.65%
TOTAL PAPER FIBERS	87.77		36.02%
PET #1	13.53	30.47%	5.55%
HDPE #2	2.64	5.94%	1.08%
Other Numbered Containers	4.06	9.14%	1.67%
Plastic Film/Wrap/Bags	9.63	21.68%	3.95%
Other Plastics	14.55	32.76%	5.97%
TOTAL PLASTICS	44.41		18.22%
Clear Glass Containers	6.48	34.18%	2.66%
Brown Glass Containers	0.98	5.17%	0.40%
Green Glass Containers	6.37	33.60%	2.61%
Blue Glass Containers	0.00	0.00%	0.00%
Other Glass	5.13	27.06%	2.11%
TOTAL GLASS	18.96		7.78%
Aluminum Cans	2.98	33.33%	1.22%
Tin Cans	2.31	25.84%	0.95%
Other Aluminum	0.21	2.35%	0.09%
Other Tin	0.28	3.13%	0.11%
Other Mixed Metals	3.16	35.35%	1.30%
TOTAL METALS	8.94		3.67%
Food	44.52		18.27%
Diapers	4.77		1.96%
Textiles/Rubber/Leather	24.99		10.25%
Yard Waste	4.15		1.70%
Household Hazardous Waste	0.00		0.00%
Electronic Waste	2.70		1.11%
Dry-Cell Batteries	1.28		0.53%
Misc. C/D Waste	0.00		0.00%
Wood	0.05		0.02%
Empty Aerosol Cans	0.21		0.09%
Non-Distinct Waste	0.95		0.39%
Other Misc. Wastes	0.00		0.00%
TOTAL WEIGHT OF SORTED SAMPLE	243.70		100.00%



# VOLUME DATA

VOLUME DATA			
FACILITY	Pheasant Point Landfill - Omaha		
DAY AND DATE	Monday, July 28, 2008		
SAMPLE NUMBER	0728D69.11		
ORIGIN OF WASTE - COUNTY/COMMUNITY	Douglas County - Omaha		
TYPE OF WASTE	Residential	Single Family	
NET WEIGHT AND TYPE OF TRUCK	11.55 tons	Rear Packer	
DRIVER OBSERVATIONS			
Material Category	Volume (cubic feet)	% of Material Category	% of Sorted Sample
Cardboard	0.67	3.25%	1.31%
Office Paper	0.56	2.70%	1.08%
Newsprint	3.09	14.88%	5.98%
Magazines	1.80	8.69%	3.50%
Paperboard/Liner Board	6.47	31.18%	12.54%
Mixed Paper	8.15	39.30%	15.80%
TOTAL PAPER FIBERS	20.74		40.21%
PET #1	5.46	30.66%	10.58%
HDPE #2	1.63	9.16%	3.16%
Other Numbered Containers	2.07	11.64%	4.02%
Plastic Film/Wrap/Bags	3.90	21.91%	7.56%
Other Plastics	4.74	26.63%	9.19%
TOTAL PLASTICS	17.79		34.50%
Clear Glass Containers	0.58	58.99%	1.12%
Brown Glass Containers	0.06	5.71%	0.11%
Green Glass Containers	0.35	35.30%	0.67%
Blue Glass Containers			
Other Glass			
TOTAL GLASS	0.98		1.90%
Aluminum Cans	1.10	68.42%	2.12%
Tin Cans	0.45	27.90%	0.87%
Other Aluminum	0.06	3.68%	0.11%
Other Tin			
Other Mixed Metals			
TOTAL METALS	1.60		3.10%
Food	2.07		4.02%
Diapers	0.50		0.97%
Textiles/Rubber/Leather	7.10		13.76%
Yard Waste	0.79		1.53%
TOTAL VOLUME OF SORTED SAMPLE	51.58		100.00%
SAMPLE NOTES:			

# WEIGHT DATA

FACILITY	Pheasant Point Landfill - Omaha		
DAY AND DATE	Monday, July 28, 2008		
SAMPLE NUMBER	0728D69.12		
ORIGIN OF WASTE - COUNTY/COMMUNITY	Dougals County - Omaha		
TYPE OF WASTE	Residential	Single Family	
NET WEIGHT AND TYPE OF TRUCK	10.45 tons	Rear Packer	
DRIVER OBSERVATIONS			
Material Category	Net Weight (pounds)	% of Material Category	% of Sorted Sample
Cardboard	6.72	6.25%	3.19%
Office Paper	7.70	7.16%	3.66%
Newsprint	22.90	21.30%	10.89%
Magazines	25.03	23.28%	11.90%
Paperboard/Liner Board	12.70	11.81%	6.04%
Mixed Paper	32.48	30.21%	15.44%
TOTAL PAPER FIBERS	107.53		51.12%
PET #1	4.32	13.25%	2.05%
HDPE #2	2.36	7.24%	1.12%
Other Numbered Containers	4.07	12.48%	1.93%
Plastic Film/Wrap/Bags	15.06	46.20%	7.16%
Other Plastics	6.79	20.83%	3.23%
TOTAL PLASTICS	32.60		15.50%
Clear Glass Containers	8.14	43.76%	3.87%
Brown Glass Containers	2.11	11.34%	1.00%
Green Glass Containers	4.68	25.16%	2.22%
Blue Glass Containers	3.67	19.73%	1.74%
Other Glass	0.00	0.00%	0.00%
TOTAL GLASS	18.60		8.84%
Aluminum Cans	2.22	38.81%	1.06%
Tin Cans	1.90	33.22%	0.90%
Other Aluminum	1.17	20.45%	0.56%
Other Tin	0.43	7.52%	0.20%
Other Mixed Metals	0.00	0.00%	0.00%
TOTAL METALS	5.72		2.72%
Food	34.25		16.28%
Diapers	5.30		2.52%
Textiles/Rubber/Leather	3.69		1.75%
Yard Waste	0.96		0.46%
Household Hazardous Waste	0.00		0.00%
Electronic Waste	0.00		0.00%
Dry-Cell Batteries	0.00		0.00%
Misc. C/D Waste	0.00		0.00%
Wood	0.03		0.01%
Empty Aerosol Cans	0.77		0.37%
Non-Distinct Waste	0.91		0.43%
Other Misc. Wastes	0.00		0.00%
TOTAL WEIGHT OF SORTED SAMPLE	210.36		100.00%

# VOLUME DATA

FACILITY	Pheasant Point Landfill - Omaha		
DAY AND DATE	Monday, July 28, 2008		
SAMPLE NUMBER	0728D69.12		
ORIGIN OF WASTE - COUNTY/COMMUNITY	Dougals County - Omaha		
TYPE OF WASTE	Residential	Single Family	
NET WEIGHT AND TYPE OF TRUCK	10.45 tons	Rear Packer	
DRIVER OBSERVATIONS			
Material Category	Volume (cubic feet)	% of Material Category	% of Sorted Sample
Cardboard	0.90	3.86%	2.10%
Office Paper	1.43	6.14%	3.34%
Newsprint	3.57	15.29%	8.32%
Magazines	4.56	19.55%	10.63%
Paperboard/Liner Board	4.90	21.03%	11.43%
Mixed Paper	7.96	34.14%	18.56%
TOTAL PAPER FIBERS	23.32		54.37%
PET #1	1.74	12.82%	4.06%
HDPE #2	1.46	10.72%	3.40%
Other Numbered Containers	2.08	15.29%	4.84%
Plastic Film/Wrap/Bags	6.10	44.88%	14.21%
Other Plastics	2.21	16.28%	5.16%
TOTAL PLASTICS	13.58		31.67%
Clear Glass Containers	0.73	65.97%	1.69%
Brown Glass Containers	0.12	10.94%	0.28%
Green Glass Containers	0.25	23.09%	0.59%
Blue Glass Containers			
Other Glass			
TOTAL GLASS	1.10		2.56%
Aluminum Cans	0.82	53.97%	1.90%
Tin Cans	0.37	24.30%	0.86%
Other Aluminum	0.33	21.73%	0.77%
Other Tin			
Other Mixed Metals			
TOTAL METALS	1.51		3.53%
Food	1.60		3.72%
Diapers	0.55		1.29%
Textiles/Rubber/Leather	1.05		2.44%
Yard Waste	0.18		0.43%
TOTAL VOLUME OF SORTED SAMPLE	42.90		100.00%
SAMPLE NOTES:			

# WEIGHT DATA

DAILY SUMMARY INFORMATION			
FACILITY	Pheasant Point Landfill - Omaha		
DAY AND DATE	Tuesday, July 29, 2008		
NUMBER OF SAMPLES	12 samples		
TOTAL NET WEIGHT OF SAMPLED LOADS	115.15 tons		
Material Category	Net Weight (pounds)	% of Material Category	% of Sorted Sample
Cardboard	174.29	15.29%	6.72%
Office Paper	109.73	9.63%	4.23%
Newsprint	140.04	12.29%	5.40%
Magazines	125.11	10.98%	4.82%
Paperboard/Liner Board	125.12	10.98%	4.82%
Mixed Paper	465.41	40.84%	17.95%
<b>TOTAL PAPER FIBERS</b>	<b>1,139.70</b>		<b>43.94%</b>
PET #1	83.28	17.22%	3.21%
HDPE #2	58.05	12.00%	2.24%
Other Numbered Containers	48.18	9.96%	1.86%
Plastic Film/Wrap/Bags	192.56	39.82%	7.42%
Other Plastics	101.48	20.99%	3.91%
<b>TOTAL PLASTICS</b>	<b>483.55</b>		<b>18.64%</b>
Clear Glass Containers	93.57	57.68%	3.61%
Brown Glass Containers	44.62	27.51%	1.72%
Green Glass Containers	17.55	10.82%	0.68%
Blue Glass Containers	0.96	0.59%	0.04%
Other Glass	5.51	3.40%	0.21%
<b>TOTAL GLASS</b>	<b>162.21</b>		<b>6.25%</b>
Aluminum Cans	28.05	37.25%	1.08%
Tin Cans	28.20	37.45%	1.09%
Other Aluminum	7.15	9.50%	0.28%
Other Tin	8.97	11.91%	0.35%
Other Mixed Metals	2.93	3.89%	0.11%
<b>TOTAL METALS</b>	<b>75.30</b>		<b>2.90%</b>
Food	445.33		17.17%
Diapers	115.36		4.45%
Textiles/Rubber/Leather	78.90		3.04%
Yard Waste	22.26		0.86%
Household Hazardous Waste	0.00		0.00%
Electronic Waste	8.52		0.33%
Dry-Cell Batteries	0.68		0.03%
Misc. C/D Waste	10.70		0.41%
Wood	15.36		0.59%
Empty Aerosol Cans	6.58		0.25%
Non-Distinct Waste	29.03		1.12%
Other Misc. Wastes	0.00		0.00%
<b>TOTAL WEIGHT OF SORTED SAMPLE</b>	<b>2,593.48</b>		<b>100.00%</b>

# VOLUME DATA

DAILY SUMMARY INFORMATION			
FACILITY	Pheasant Point Landfill - Omaha		
DAY AND DATE	Tuesday, July 29, 2008		
NUMBER OF SAMPLES	12 samples		
TOTAL NET WEIGHT OF SAMPLED LOADS	115.15 tons		
Material Category	Volume (cubic feet)	% of Material Category	% of Sorted Sample
Cardboard	23.33	9.31%	4.28%
Office Paper	20.40	8.14%	3.74%
Newsprint	21.81	8.70%	4.00%
Magazines	22.79	9.09%	4.18%
Paperboard/Liner Board	48.31	19.27%	8.87%
Mixed Paper	114.07	45.50%	20.94%
<b>TOTAL PAPER FIBERS</b>	<b>250.71</b>		<b>46.02%</b>
PET #1	33.58	16.38%	6.16%
HDPE #2	35.83	17.48%	6.58%
Other Numbered Containers	24.58	11.99%	4.51%
Plastic Film/Wrap/Bags	77.96	38.03%	14.31%
Other Plastics	33.06	16.12%	6.07%
<b>TOTAL PLASTICS</b>	<b>205.01</b>		<b>37.63%</b>
Clear Glass Containers	8.34	70.46%	1.53%
Brown Glass Containers	2.54	21.49%	0.47%
Green Glass Containers	0.95	8.05%	0.17%
Blue Glass Containers			
Other Glass			
<b>TOTAL GLASS</b>	<b>11.84</b>		<b>2.17%</b>
Aluminum Cans	10.31	58.02%	1.89%
Tin Cans	5.45	30.69%	1.00%
Other Aluminum	2.01	11.30%	0.37%
Other Tin			
Other Mixed Metals			
<b>TOTAL METALS</b>	<b>17.78</b>		<b>3.26%</b>
Food	20.74		3.81%
Diapers	12.04		2.21%
Textiles/Rubber/Leather	22.41		4.11%
Yard Waste	4.24		0.78%
<b>TOTAL VOLUME OF SORTED SAMPLE</b>	<b>544.77</b>		<b>100.00%</b>
<b>SAMPLE NOTES:</b>			

# WEIGHT DATA

FACILITY	Pheasant Point Landfill - Omaha		
DAY AND DATE	Tuesday, July 29, 2008		
SAMPLE NUMBER	0729D70.01		
ORIGIN OF WASTE - COUNTY/COMMUNITY	Douglas County - Omaha		
TYPE OF WASTE	Commercial	Offices + Restaurants	
		Dr Offices	
NET WEIGHT AND TYPE OF TRUCK	4.72 tons	Rear Packer	
DRIVER OBSERVATIONS			
Material Category	Net Weight (pounds)	% of Material Category	% of Sorted Sample
Cardboard	59.97	32.43%	25.28%
Office Paper	51.40	27.80%	21.67%
Newsprint	10.11	5.47%	4.26%
Magazines	17.44	9.43%	7.35%
Paperboard/Liner Board	8.31	4.49%	3.50%
Mixed Paper	37.69	20.38%	15.89%
TOTAL PAPER FIBERS	184.92		77.96%
PET #1	2.02	7.43%	0.85%
HDPE #2	1.03	3.79%	0.43%
Other Numbered Containers	3.09	11.37%	1.30%
Plastic Film/Wrap/Bags	14.27	52.52%	6.02%
Other Plastics	6.76	24.88%	2.85%
TOTAL PLASTICS	27.17		11.45%
Clear Glass Containers	8.72	87.11%	3.68%
Brown Glass Containers	0.00	0.00%	0.00%
Green Glass Containers	0.00	0.00%	0.00%
Blue Glass Containers	0.00	0.00%	0.00%
Other Glass	1.29	12.89%	0.54%
TOTAL GLASS	10.01		4.22%
Aluminum Cans	0.81	39.13%	0.34%
Tin Cans	0.65	31.40%	0.27%
Other Aluminum	0.29	14.01%	0.12%
Other Tin	0.08	3.86%	0.03%
Other Mixed Metals	0.24	11.59%	0.10%
TOTAL METALS	2.07		0.87%
Food	7.01		2.96%
Diapers	4.19		1.77%
Textiles/Rubber/Leather	1.56		0.66%
Yard Waste	0.18		0.08%
Household Hazardous Waste	0.00		0.00%
Electronic Waste	0.00		0.00%
Dry-Cell Batteries	0.00		0.00%
Misc. C/D Waste	0.00		0.00%
Wood	0.09		0.04%
Empty Aerosol Cans	0.00		0.00%
Non-Distinct Waste	0.00		0.00%
Other Misc. Wastes	0.00		0.00%
TOTAL WEIGHT OF SORTED SAMPLE	237.20		100.00%

# VOLUME DATA

VOLUME DATA			
FACILITY	Pheasant Point Landfill - Omaha		
DAY AND DATE	Tuesday, July 29, 2008		
SAMPLE NUMBER	0729D70.01		
ORIGIN OF WASTE - COUNTY/COMMUNITY	Douglas County - Omaha		
TYPE OF WASTE	Commercial	Offices + Restaurants Dr Offices	
NET WEIGHT AND TYPE OF TRUCK	4.72 tons	Rear Packer	
DRIVER OBSERVATIONS			
Material Category	Volume (cubic feet)	% of Material Category	% of Sorted Sample
Cardboard	8.03	23.08%	16.62%
Office Paper	9.55	27.47%	19.78%
Newsprint	1.57	4.53%	3.26%
Magazines	3.18	9.13%	6.58%
Paperboard/Liner Board	3.21	9.23%	6.64%
Mixed Paper	9.24	26.56%	19.12%
TOTAL PAPER FIBERS	34.78		71.99%
PET #1	0.81	7.40%	1.69%
HDPE #2	0.64	5.78%	1.32%
Other Numbered Containers	1.58	14.32%	3.26%
Plastic Film/Wrap/Bags	5.78	52.49%	11.96%
Other Plastics	2.20	20.01%	4.56%
TOTAL PLASTICS	11.01		22.78%
Clear Glass Containers	0.78	100.00%	1.61%
Brown Glass Containers	0.00	0.00%	0.00%
Green Glass Containers	0.00	0.00%	0.00%
Blue Glass Containers			
Other Glass			
TOTAL GLASS	0.78		1.61%
Aluminum Cans	0.30	58.97%	0.62%
Tin Cans	0.13	24.90%	0.26%
Other Aluminum	0.08	16.13%	0.17%
Other Tin			
Other Mixed Metals			
TOTAL METALS	0.50		1.05%
Food	0.33		0.68%
Diapers	0.44		0.91%
Textiles/Rubber/Leather	0.44		0.92%
Yard Waste	0.03		0.07%
TOTAL VOLUME OF SORTED SAMPLE	48.31		100.00%
SAMPLE NOTES:			

# WEIGHT DATA

FACILITY	Pheasant Point Landfill - Omaha		
DAY AND DATE	Tuesday, July 29, 2008		
SAMPLE NUMBER	0729D70.02		
ORIGIN OF WASTE - COUNTY/COMMUNITY	Douglas County - Omaha		
TYPE OF WASTE		Retail + Restaurants	
	Commercial		
NET WEIGHT AND TYPE OF TRUCK	5.56 tons	Roll-Off	
DRIVER OBSERVATIONS			
Material Category	Net Weight (pounds)	% of Material Category	% of Sorted Sample
Cardboard	39.55	40.02%	19.21%
Office Paper	3.87	3.92%	1.88%
Newsprint	1.44	1.46%	0.70%
Magazines	1.40	1.42%	0.68%
Paperboard/Liner Board	7.53	7.62%	3.66%
Mixed Paper	45.03	45.57%	21.88%
TOTAL PAPER FIBERS	98.82		48.01%
PET #1	5.88	13.55%	2.86%
HDPE #2	3.56	8.20%	1.73%
Other Numbered Containers	3.53	8.14%	1.71%
Plastic Film/Wrap/Bags	19.87	45.79%	9.65%
Other Plastics	10.55	24.31%	5.13%
TOTAL PLASTICS	43.39		21.08%
Clear Glass Containers	4.43	16.77%	2.15%
Brown Glass Containers	18.79	71.15%	9.13%
Green Glass Containers	3.19	12.08%	1.55%
Blue Glass Containers	0.00	0.00%	0.00%
Other Glass	0.00	0.00%	0.00%
TOTAL GLASS	26.41		12.83%
Aluminum Cans	2.11	68.06%	1.03%
Tin Cans	0.46	14.84%	0.22%
Other Aluminum	0.30	9.68%	0.15%
Other Tin	0.23	7.42%	0.11%
Other Mixed Metals	0.00	0.00%	0.00%
TOTAL METALS	3.10		1.51%
Food	22.42		10.89%
Diapers	0.00		0.00%
Textiles/Rubber/Leather	1.00		0.49%
Yard Waste	0.00		0.00%
Household Hazardous Waste	0.00		0.00%
Electronic Waste	0.00		0.00%
Dry-Cell Batteries	0.00		0.00%
Misc. C/D Waste	10.70		5.20%
Wood	0.00		0.00%
Empty Aerosol Cans	0.00		0.00%
Non-Distinct Waste	0.00		0.00%
Other Misc. Wastes	0.00		0.00%
TOTAL WEIGHT OF SORTED SAMPLE	205.84		100.00%



# VOLUME DATA

FACILITY		Pheasant Point Landfill - Omaha	
DAY AND DATE		Tuesday, July 29, 2008	
SAMPLE NUMBER		0729D70.02	
ORIGIN OF WASTE - COUNTY/COMMUNITY		Douglas County - Omaha	
TYPE OF WASTE		Commercial	Retail + Restaurants
NET WEIGHT AND TYPE OF TRUCK		5.56 tons	Roll-Off
DRIVER OBSERVATIONS			
Material Category	Volume (cubic feet)	% of Material Category	% of Sorted Sample
Cardboard	5.29	25.91%	12.54%
Office Paper	0.72	3.52%	1.70%
Newsprint	0.22	1.10%	0.53%
Magazines	0.26	1.25%	0.60%
Paperboard/Liner Board	2.91	14.23%	6.89%
Mixed Paper	11.04	54.00%	26.15%
<b>TOTAL PAPER FIBERS</b>	<b>20.44</b>		<b>48.42%</b>
PET #1	2.37	13.28%	5.62%
HDPE #2	2.20	12.31%	5.21%
Other Numbered Containers	1.80	10.09%	4.27%
Plastic Film/Wrap/Bags	8.04	45.07%	19.06%
Other Plastics	3.44	19.25%	8.14%
<b>TOTAL PLASTICS</b>	<b>17.85</b>		<b>42.30%</b>
Clear Glass Containers	0.39	24.09%	0.94%
Brown Glass Containers	1.07	65.35%	2.54%
Green Glass Containers	0.17	10.56%	0.41%
Blue Glass Containers			
Other Glass			
<b>TOTAL GLASS</b>	<b>1.64</b>		<b>3.88%</b>
Aluminum Cans	0.78	81.74%	1.84%
Tin Cans	0.09	9.38%	0.21%
Other Aluminum	0.08	8.88%	0.20%
Other Tin			
Other Mixed Metals			
<b>TOTAL METALS</b>	<b>0.95</b>		<b>2.25%</b>
Food	1.04		2.47%
Diapers	0.00		0.00%
Textiles/Rubber/Leather	0.28		0.67%
Yard Waste	0.00		0.00%
<b>TOTAL VOLUME OF SORTED SAMPLE</b>	<b>42.20</b>		<b>100.00%</b>
<b>SAMPLE NOTES:</b>			

# WEIGHT DATA

FACILITY	Pheasant Point Landfill - Omaha		
DAY AND DATE	Tuesday, July 29, 2008		
SAMPLE NUMBER	0729D70.03		
ORIGIN OF WASTE - COUNTY/COMMUNITY	Douglas County - Omaha		
TYPE OF WASTE	Commercial	Offices + Restaurants	
		Dr Offices	
NET WEIGHT AND TYPE OF TRUCK	9.6 tons	Front Loader	
DRIVER OBSERVATIONS			
Material Category	Net Weight (pounds)	% of Material Category	% of Sorted Sample
Cardboard	32.45	24.99%	13.92%
Office Paper	6.74	5.19%	2.89%
Newsprint	15.93	12.27%	6.83%
Magazines	9.14	7.04%	3.92%
Paperboard/Liner Board	10.95	8.43%	4.70%
Mixed Paper	54.64	42.08%	23.43%
TOTAL PAPER FIBERS	129.85		55.69%
PET #1	16.41	33.12%	7.04%
HDPE #2	4.11	8.29%	1.76%
Other Numbered Containers	6.04	12.19%	2.59%
Plastic Film/Wrap/Bags	13.92	28.09%	5.97%
Other Plastics	9.07	18.30%	3.89%
TOTAL PLASTICS	49.55		21.25%
Clear Glass Containers	4.33	91.74%	1.86%
Brown Glass Containers	0.39	8.26%	0.17%
Green Glass Containers	0.00	0.00%	0.00%
Blue Glass Containers	0.00	0.00%	0.00%
Other Glass	0.00	0.00%	0.00%
TOTAL GLASS	4.72		2.02%
Aluminum Cans	1.99	50.38%	0.85%
Tin Cans	0.61	15.44%	0.26%
Other Aluminum	0.47	11.90%	0.20%
Other Tin	0.84	21.27%	0.36%
Other Mixed Metals	0.04	1.01%	0.02%
TOTAL METALS	3.95		1.69%
Food	29.70		12.74%
Diapers	4.96		2.13%
Textiles/Rubber/Leather	7.17		3.07%
Yard Waste	0.00		0.00%
Household Hazardous Waste	0.00		0.00%
Electronic Waste	0.15		0.06%
Dry-Cell Batteries	0.00		0.00%
Misc. C/D Waste	0.00		0.00%
Wood	0.43		0.18%
Empty Aerosol Cans	0.29		0.12%
Non-Distinct Waste	2.41		1.03%
Other Misc. Wastes	0.00		0.00%
TOTAL WEIGHT OF SORTED SAMPLE	233.18		100.00%

# VOLUME DATA

VOLUME DATA			
FACILITY	Pheasant Point Landfill - Omaha		
DAY AND DATE	Tuesday, July 29, 2008		
SAMPLE NUMBER	0729D70.03		
ORIGIN OF WASTE - COUNTY/COMMUNITY	Douglas County - Omaha		
TYPE OF WASTE	Commercial	Offices + Restaurants Dr Offices	
NET WEIGHT AND TYPE OF TRUCK	9.6 tons	Front Loader	
DRIVER OBSERVATIONS			
Material Category	Volume (cubic feet)	% of Material Category	% of Sorted Sample
Cardboard	4.34	15.88%	8.12%
Office Paper	1.25	4.58%	2.34%
Newsprint	2.48	9.07%	4.64%
Magazines	1.66	6.08%	3.11%
Paperboard/Liner Board	4.23	15.45%	7.90%
Mixed Paper	13.39	48.94%	25.02%
TOTAL PAPER FIBERS	27.36		51.13%
PET #1	6.62	31.77%	12.36%
HDPE #2	2.54	12.18%	4.74%
Other Numbered Containers	3.08	14.80%	5.76%
Plastic Film/Wrap/Bags	5.64	27.06%	10.53%
Other Plastics	2.95	14.19%	5.52%
TOTAL PLASTICS	20.83		38.91%
Clear Glass Containers	0.39	94.55%	0.72%
Brown Glass Containers	0.02	5.45%	0.04%
Green Glass Containers	0.00	0.00%	0.00%
Blue Glass Containers			
Other Glass			
TOTAL GLASS	0.41		0.76%
Aluminum Cans	0.73	74.53%	1.37%
Tin Cans	0.12	12.02%	0.22%
Other Aluminum	0.13	13.45%	0.25%
Other Tin			
Other Mixed Metals			
TOTAL METALS	0.98		1.83%
Food	1.38		2.58%
Diapers	0.52		0.97%
Textiles/Rubber/Leather	2.04		3.81%
Yard Waste	0.00		0.00%
TOTAL VOLUME OF SORTED SAMPLE	53.52		100.00%
SAMPLE NOTES:			

# WEIGHT DATA

FACILITY	Pheasant Point Landfill - Omaha		
DAY AND DATE	Tuesday, July 29, 2008		
SAMPLE NUMBER	0729D70.04		
ORIGIN OF WASTE - COUNTY/COMMUNITY	Douglas County - Omaha		
TYPE OF WASTE		Retail	
	Commercial		
NET WEIGHT AND TYPE OF TRUCK	9.42 tons	Front Loader	
DRIVER OBSERVATIONS			
Material Category	Net Weight (pounds)	% of Material Category	% of Sorted Sample
Cardboard	18.98	14.89%	9.14%
Office Paper	12.40	9.73%	5.97%
Newsprint	4.13	3.24%	1.99%
Magazines	7.91	6.20%	3.81%
Paperboard/Liner Board	8.41	6.60%	4.05%
Mixed Paper	75.67	59.35%	36.43%
TOTAL PAPER FIBERS	127.50		61.37%
PET #1	7.91	20.93%	3.81%
HDPE #2	1.50	3.97%	0.72%
Other Numbered Containers	2.57	6.80%	1.24%
Plastic Film/Wrap/Bags	15.29	40.46%	7.36%
Other Plastics	10.52	27.84%	5.06%
TOTAL PLASTICS	37.79		18.19%
Clear Glass Containers	2.98	25.62%	1.43%
Brown Glass Containers	4.02	34.57%	1.94%
Green Glass Containers	3.67	31.56%	1.77%
Blue Glass Containers	0.96	8.25%	0.46%
Other Glass	0.00	0.00%	0.00%
TOTAL GLASS	11.63		5.60%
Aluminum Cans	1.39	24.43%	0.67%
Tin Cans	3.74	65.73%	1.80%
Other Aluminum	0.18	3.16%	0.09%
Other Tin	0.38	6.68%	0.18%
Other Mixed Metals	0.00	0.00%	0.00%
TOTAL METALS	5.69		2.74%
Food	11.79		5.68%
Diapers	0.37		0.18%
Textiles/Rubber/Leather	6.19		2.98%
Yard Waste	0.56		0.27%
Household Hazardous Waste	0.00		0.00%
Electronic Waste	1.36		0.65%
Dry-Cell Batteries	0.05		0.02%
Misc. C/D Waste	0.00		0.00%
Wood	0.75		0.36%
Empty Aerosol Cans	0.25		0.12%
Non-Distinct Waste	3.81		1.83%
Other Misc. Wastes	0.00		0.00%
TOTAL WEIGHT OF SORTED SAMPLE	207.74		100.00%

# VOLUME DATA

VOLUME DATA			
FACILITY	Pheasant Point Landfill - Omaha		
DAY AND DATE	Tuesday, July 29, 2008		
SAMPLE NUMBER	0729D70.04		
ORIGIN OF WASTE - COUNTY/COMMUNITY	Douglas County - Omaha		
TYPE OF WASTE	Commercial	Retail	
NET WEIGHT AND TYPE OF TRUCK	9.42 tons	Front Loader	
DRIVER OBSERVATIONS			
Material Category	Volume (cubic feet)	% of Material Category	% of Sorted Sample
Cardboard	2.54	8.85%	5.27%
Office Paper	2.30	8.02%	4.78%
Newsprint	0.64	2.24%	1.33%
Magazines	1.44	5.02%	2.99%
Paperboard/Liner Board	3.25	11.30%	6.74%
Mixed Paper	18.55	64.57%	38.48%
TOTAL PAPER FIBERS	28.72		59.59%
PET #1	3.19	21.20%	6.62%
HDPE #2	0.93	6.15%	1.92%
Other Numbered Containers	1.31	8.72%	2.72%
Plastic Film/Wrap/Bags	6.19	41.15%	12.84%
Other Plastics	3.43	22.78%	7.11%
TOTAL PLASTICS	15.04		31.21%
Clear Glass Containers	0.27	38.27%	0.55%
Brown Glass Containers	0.23	33.03%	0.48%
Green Glass Containers	0.20	28.70%	0.41%
Blue Glass Containers			
Other Glass			
TOTAL GLASS	0.69		1.44%
Aluminum Cans	0.51	39.77%	1.06%
Tin Cans	0.72	56.30%	1.50%
Other Aluminum	0.05	3.93%	0.10%
Other Tin			
Other Mixed Metals			
TOTAL METALS	1.28		2.67%
Food	0.55		1.14%
Diapers	0.04		0.08%
Textiles/Rubber/Leather	1.76		3.65%
Yard Waste	0.11		0.22%
TOTAL VOLUME OF SORTED SAMPLE	48.20		100.00%
SAMPLE NOTES:			

# WEIGHT DATA

FACILITY	Pheasant Point Landfill - Omaha		
DAY AND DATE	Tuesday, July 29, 2008		
SAMPLE NUMBER	0729D70.05		
ORIGIN OF WASTE - COUNTY/COMMUNITY	Douglas County - Omaha		
TYPE OF WASTE	Residential	Single Family + Apartments	
NET WEIGHT AND TYPE OF TRUCK	14.45 tons	Rear Packer	
DRIVER OBSERVATIONS			
Material Category	Net Weight (pounds)	% of Material Category	% of Sorted Sample
Cardboard	3.60	6.16%	1.76%
Office Paper	2.11	3.61%	1.03%
Newsprint	6.33	10.82%	3.10%
Magazines	3.64	6.22%	1.78%
Paperboard/Liner Board	14.17	24.23%	6.94%
Mixed Paper	28.63	48.96%	14.01%
TOTAL PAPER FIBERS	58.48		28.62%
PET #1	8.12	18.33%	3.97%
HDPE #2	5.63	12.71%	2.76%
Other Numbered Containers	3.29	7.43%	1.61%
Plastic Film/Wrap/Bags	16.14	36.43%	7.90%
Other Plastics	11.12	25.10%	5.44%
TOTAL PLASTICS	44.30		21.68%
Clear Glass Containers	11.48	78.74%	5.62%
Brown Glass Containers	1.91	13.10%	0.93%
Green Glass Containers	1.19	8.16%	0.58%
Blue Glass Containers	0.00	0.00%	0.00%
Other Glass	0.00	0.00%	0.00%
TOTAL GLASS	14.58		7.14%
Aluminum Cans	3.02	30.60%	1.48%
Tin Cans	4.36	44.17%	2.13%
Other Aluminum	1.07	10.84%	0.52%
Other Tin	1.38	13.98%	0.68%
Other Mixed Metals	0.04	0.41%	0.02%
TOTAL METALS	9.87		4.83%
Food	45.82		22.43%
Diapers	26.30		12.87%
Textiles/Rubber/Leather	2.71		1.33%
Yard Waste	0.36		0.18%
Household Hazardous Waste	0.00		0.00%
Electronic Waste	0.57		0.28%
Dry-Cell Batteries	0.22		0.11%
Misc. C/D Waste	0.00		0.00%
Wood	0.00		0.00%
Empty Aerosol Cans	0.23		0.11%
Non-Distinct Waste	0.86		0.42%
Other Misc. Wastes	0.00		0.00%
TOTAL WEIGHT OF SORTED SAMPLE	204.30		100.00%

# VOLUME DATA

FACILITY	Pheasant Point Landfill - Omaha		
DAY AND DATE	Tuesday, July 29, 2008		
SAMPLE NUMBER	0729D70.05		
ORIGIN OF WASTE - COUNTY/COMMUNITY	Douglas County - Omaha		
TYPE OF WASTE	Residential	Single Family + Apartments	
NET WEIGHT AND TYPE OF TRUCK	14.45 tons	Rear Packer	
DRIVER OBSERVATIONS			
Material Category	Volume (cubic feet)	% of Material Category	% of Sorted Sample
Cardboard	0.48	3.21%	1.13%
Office Paper	0.39	2.61%	0.92%
Newsprint	0.99	6.57%	2.31%
Magazines	0.66	4.42%	1.55%
Paperboard/Liner Board	5.47	36.45%	12.79%
Mixed Paper	7.02	46.75%	16.41%
TOTAL PAPER FIBERS	15.01		35.10%
PET #1	3.27	17.62%	7.66%
HDPE #2	3.48	18.70%	8.13%
Other Numbered Containers	1.68	9.03%	3.93%
Plastic Film/Wrap/Bags	6.53	35.16%	15.28%
Other Plastics	3.62	19.49%	8.47%
TOTAL PLASTICS	18.58		43.46%
Clear Glass Containers	1.02	85.50%	2.39%
Brown Glass Containers	0.11	9.10%	0.25%
Green Glass Containers	0.06	5.40%	0.15%
Blue Glass Containers			
Other Glass			
TOTAL GLASS	1.20		2.80%
Aluminum Cans	1.11	49.25%	2.60%
Tin Cans	0.84	37.41%	1.97%
Other Aluminum	0.30	13.33%	0.70%
Other Tin			
Other Mixed Metals			
TOTAL METALS	2.25		5.27%
Food	2.13		4.99%
Diapers	2.75		6.42%
Textiles/Rubber/Leather	0.77		1.80%
Yard Waste	0.07		0.16%
TOTAL VOLUME OF SORTED SAMPLE	42.76		100.00%
SAMPLE NOTES:			

# WEIGHT DATA

FACILITY	Pheasant Point Landfill - Omaha		
DAY AND DATE	Tuesday, July 29, 2008		
SAMPLE NUMBER	0729D70.06		
ORIGIN OF WASTE - COUNTY/COMMUNITY	Douglas County - Omaha		
		Single Family	
TYPE OF WASTE	Residential		
NET WEIGHT AND TYPE OF TRUCK	6.28 tons	Rear Packer	
DRIVER OBSERVATIONS			
Material Category	Net Weight (pounds)	% of Material Category	% of Sorted Sample
Cardboard	3.58	5.23%	1.65%
Office Paper	2.01	2.94%	0.93%
Newsprint	12.95	18.93%	5.96%
Magazines	8.82	12.89%	4.06%
Paperboard/Liner Board	9.10	13.30%	4.19%
Mixed Paper	31.94	46.70%	14.71%
TOTAL PAPER FIBERS	68.40		31.50%
PET #1	10.46	18.77%	4.82%
HDPE #2	10.87	19.51%	5.01%
Other Numbered Containers	5.77	10.36%	2.66%
Plastic Film/Wrap/Bags	19.90	35.71%	9.17%
Other Plastics	8.72	15.65%	4.02%
TOTAL PLASTICS	55.72		25.66%
Clear Glass Containers	11.66	86.18%	5.37%
Brown Glass Containers	1.87	13.82%	0.86%
Green Glass Containers	0.00	0.00%	0.00%
Blue Glass Containers	0.00	0.00%	0.00%
Other Glass	0.00	0.00%	0.00%
TOTAL GLASS	13.53		6.23%
Aluminum Cans	2.35	38.97%	1.08%
Tin Cans	2.65	43.95%	1.22%
Other Aluminum	0.85	14.10%	0.39%
Other Tin	0.00	0.00%	0.00%
Other Mixed Metals	0.18	2.99%	0.08%
TOTAL METALS	6.03		2.78%
Food	35.81		16.49%
Diapers	15.69		7.23%
Textiles/Rubber/Leather	15.54		7.16%
Yard Waste	0.00		0.00%
Household Hazardous Waste	0.00		0.00%
Electronic Waste	2.85		1.31%
Dry-Cell Batteries	0.06		0.03%
Misc. C/D Waste	0.00		0.00%
Wood	0.40		0.18%
Empty Aerosol Cans	3.08		1.42%
Non-Distinct Waste	0.00		0.00%
Other Misc. Wastes	0.00		0.00%
TOTAL WEIGHT OF SORTED SAMPLE	217.11		100.00%



# VOLUME DATA

VOLUME DATA			
FACILITY	Pheasant Point Landfill - Omaha		
DAY AND DATE	Tuesday, July 29, 2008		
SAMPLE NUMBER	0729D70.06		
ORIGIN OF WASTE - COUNTY/COMMUNITY	Douglas County - Omaha		
TYPE OF WASTE	Residential	Single Family	
NET WEIGHT AND TYPE OF TRUCK	6.28 tons	Rear Packer	
DRIVER OBSERVATIONS			
Material Category	Volume (cubic feet)	% of Material Category	% of Sorted Sample
Cardboard	0.48	3.03%	0.94%
Office Paper	0.37	2.36%	0.73%
Newsprint	2.02	12.75%	3.95%
Magazines	1.61	10.16%	3.15%
Paperboard/Liner Board	3.51	22.21%	6.88%
Mixed Paper	7.83	49.49%	15.33%
TOTAL PAPER FIBERS	15.82		30.97%
PET #1	4.22	17.03%	8.26%
HDPE #2	6.71	27.09%	13.14%
Other Numbered Containers	2.94	11.89%	5.76%
Plastic Film/Wrap/Bags	8.06	32.53%	15.78%
Other Plastics	2.84	11.47%	5.56%
TOTAL PLASTICS	24.77		48.50%
Clear Glass Containers	1.04	90.70%	2.03%
Brown Glass Containers	0.11	9.30%	0.21%
Green Glass Containers	0.00	0.00%	0.00%
Blue Glass Containers			
Other Glass			
TOTAL GLASS	1.15		2.24%
Aluminum Cans	0.86	53.49%	1.69%
Tin Cans	0.51	31.73%	1.00%
Other Aluminum	0.24	14.78%	0.47%
Other Tin			
Other Mixed Metals			
TOTAL METALS	1.62		3.16%
Food	1.67		3.27%
Diapers	1.64		3.21%
Textiles/Rubber/Leather	4.41		8.64%
Yard Waste	0.00		0.00%
TOTAL VOLUME OF SORTED SAMPLE	51.07		100.00%
SAMPLE NOTES:			

# WEIGHT DATA

FACILITY	Pheasant Point Landfill - Omaha		
DAY AND DATE	Tuesday, July 29, 2008		
SAMPLE NUMBER	0729D70.07		
ORIGIN OF WASTE - COUNTY/COMMUNITY	Saunders County - Ashland		
TYPE OF WASTE	Residential	Single Family	
NET WEIGHT AND TYPE OF TRUCK	7.3 tons	Rear Packer	
DRIVER OBSERVATIONS			
Material Category	Net Weight (pounds)	% of Material Category	% of Sorted Sample
Cardboard	3.57	4.17%	1.66%
Office Paper	6.34	7.41%	2.95%
Newsprint	13.78	16.11%	6.41%
Magazines	18.08	21.14%	8.41%
Paperboard/Liner Board	14.01	16.38%	6.52%
Mixed Paper	29.76	34.79%	13.84%
TOTAL PAPER FIBERS	85.54		39.78%
PET #1	7.87	21.90%	3.66%
HDPE #2	3.72	10.35%	1.73%
Other Numbered Containers	5.54	15.42%	2.58%
Plastic Film/Wrap/Bags	11.93	33.20%	5.55%
Other Plastics	6.87	19.12%	3.19%
TOTAL PLASTICS	35.93		16.71%
Clear Glass Containers	9.51	66.83%	4.42%
Brown Glass Containers	2.77	19.47%	1.29%
Green Glass Containers	0.89	6.25%	0.41%
Blue Glass Containers	0.00	0.00%	0.00%
Other Glass	1.06	7.45%	0.49%
TOTAL GLASS	14.23		6.62%
Aluminum Cans	3.67	36.23%	1.71%
Tin Cans	5.14	50.74%	2.39%
Other Aluminum	0.48	4.74%	0.22%
Other Tin	0.84	8.29%	0.39%
Other Mixed Metals	0.00	0.00%	0.00%
TOTAL METALS	10.13		4.71%
Food	60.57		28.17%
Diapers	4.23		1.97%
Textiles/Rubber/Leather	2.19		1.02%
Yard Waste	0.00		0.00%
Household Hazardous Waste	0.00		0.00%
Electronic Waste	0.00		0.00%
Dry-Cell Batteries	0.26		0.12%
Misc. C/D Waste	0.00		0.00%
Wood	0.00		0.00%
Empty Aerosol Cans	0.97		0.45%
Non-Distinct Waste	0.98		0.46%
Other Misc. Wastes	0.00		0.00%
TOTAL WEIGHT OF SORTED SAMPLE	215.03		100.00%

# VOLUME DATA

FACILITY	Pheasant Point Landfill - Omaha		
DAY AND DATE	Tuesday, July 29, 2008		
SAMPLE NUMBER	0729D70.07		
ORIGIN OF WASTE - COUNTY/COMMUNITY	Saunders County - Ashland		
TYPE OF WASTE	Residential	Single Family	
NET WEIGHT AND TYPE OF TRUCK	7.3 tons	Rear Packer	
DRIVER OBSERVATIONS			
Material Category	Volume (cubic feet)	% of Material Category	% of Sorted Sample
Cardboard	0.48	2.41%	1.12%
Office Paper	1.18	5.95%	2.77%
Newsprint	2.15	10.84%	5.04%
Magazines	3.29	16.63%	7.73%
Paperboard/Liner Board	5.41	27.32%	12.70%
Mixed Paper	7.29	36.84%	17.13%
TOTAL PAPER FIBERS	19.80		46.50%
PET #1	3.17	20.65%	7.45%
HDPE #2	2.30	14.95%	5.39%
Other Numbered Containers	2.83	18.40%	6.64%
Plastic Film/Wrap/Bags	4.83	31.44%	11.34%
Other Plastics	2.24	14.57%	5.26%
TOTAL PLASTICS	15.36		36.08%
Clear Glass Containers	0.85	80.43%	1.99%
Brown Glass Containers	0.16	14.99%	0.37%
Green Glass Containers	0.05	4.58%	0.11%
Blue Glass Containers			
Other Glass			
TOTAL GLASS	1.05		2.47%
Aluminum Cans	1.35	54.44%	3.17%
Tin Cans	0.99	40.12%	2.33%
Other Aluminum	0.13	5.44%	0.32%
Other Tin			
Other Mixed Metals			
TOTAL METALS	2.48		5.82%
Food	2.82		6.63%
Diapers	0.44		1.04%
Textiles/Rubber/Leather	0.62		1.46%
Yard Waste	0.00		0.00%
TOTAL VOLUME OF SORTED SAMPLE	42.58		100.00%
SAMPLE NOTES:			

# WEIGHT DATA

FACILITY	Pheasant Point Landfill - Omaha		
DAY AND DATE	Tuesday, July 29, 2008		
SAMPLE NUMBER	0729D70.08		
ORIGIN OF WASTE - COUNTY/COMMUNITY	Douglas County - Omaha		
TYPE OF WASTE	Residential	Single Family	
NET WEIGHT AND TYPE OF TRUCK	8.34 tons	Rear Packer	
DRIVER OBSERVATIONS			
Material Category	Net Weight (pounds)	% of Material Category	% of Sorted Sample
Cardboard	1.68	2.23%	0.76%
Office Paper	0.37	0.49%	0.17%
Newsprint	18.00	23.90%	8.17%
Magazines	10.58	14.05%	4.80%
Paperboard/Liner Board	8.67	11.51%	3.93%
Mixed Paper	36.00	47.81%	16.33%
TOTAL PAPER FIBERS	75.30		34.16%
PET #1	5.80	12.03%	2.63%
HDPE #2	12.32	25.56%	5.59%
Other Numbered Containers	1.93	4.00%	0.88%
Plastic Film/Wrap/Bags	19.28	40.00%	8.75%
Other Plastics	8.87	18.40%	4.02%
TOTAL PLASTICS	48.20		21.87%
Clear Glass Containers	8.71	80.28%	3.95%
Brown Glass Containers	1.77	16.31%	0.80%
Green Glass Containers	0.37	3.41%	0.17%
Blue Glass Containers	0.00	0.00%	0.00%
Other Glass	0.00	0.00%	0.00%
TOTAL GLASS	10.85		4.92%
Aluminum Cans	1.71	31.73%	0.78%
Tin Cans	2.00	37.11%	0.91%
Other Aluminum	0.14	2.60%	0.06%
Other Tin	0.00	0.00%	0.00%
Other Mixed Metals	1.54	28.57%	0.70%
TOTAL METALS	5.39		2.45%
Food	39.31		17.83%
Diapers	7.77		3.52%
Textiles/Rubber/Leather	5.98		2.71%
Yard Waste	13.91		6.31%
Household Hazardous Waste	0.00		0.00%
Electronic Waste	0.00		0.00%
Dry-Cell Batteries	0.00		0.00%
Misc. C/D Waste	0.00		0.00%
Wood	13.56		6.15%
Empty Aerosol Cans	0.16		0.07%
Non-Distinct Waste	0.00		0.00%
Other Misc. Wastes	0.00		0.00%
TOTAL WEIGHT OF SORTED SAMPLE	220.43		100.00%

# VOLUME DATA

FACILITY	Pheasant Point Landfill - Omaha		
DAY AND DATE	Tuesday, July 29, 2008		
SAMPLE NUMBER	0729D70.08		
ORIGIN OF WASTE - COUNTY/COMMUNITY	Douglas County - Omaha		
TYPE OF WASTE	Residential	Single Family	
NET WEIGHT AND TYPE OF TRUCK	8.34 tons	Rear Packer	
DRIVER OBSERVATIONS			
Material Category	Volume (cubic feet)	% of Material Category	% of Sorted Sample
Cardboard	0.22	1.31%	0.47%
Office Paper	0.07	0.40%	0.14%
Newsprint	2.80	16.31%	5.87%
Magazines	1.93	11.21%	4.03%
Paperboard/Liner Board	3.35	19.47%	7.01%
Mixed Paper	8.82	51.31%	18.47%
TOTAL PAPER FIBERS	17.20		36.00%
PET #1	2.34	10.82%	4.90%
HDPE #2	7.60	35.17%	15.92%
Other Numbered Containers	0.98	4.55%	2.06%
Plastic Film/Wrap/Bags	7.81	36.10%	16.34%
Other Plastics	2.89	13.36%	6.05%
TOTAL PLASTICS	21.62		45.27%
Clear Glass Containers	0.78	86.52%	1.63%
Brown Glass Containers	0.10	11.25%	0.21%
Green Glass Containers	0.02	2.24%	0.04%
Blue Glass Containers			
Other Glass			
TOTAL GLASS	0.90		1.88%
Aluminum Cans	0.63	59.60%	1.32%
Tin Cans	0.39	36.67%	0.81%
Other Aluminum	0.04	3.73%	0.08%
Other Tin			
Other Mixed Metals			
TOTAL METALS	1.05		2.21%
Food	1.83		3.83%
Diapers	0.81		1.70%
Textiles/Rubber/Leather	1.70		3.56%
Yard Waste	2.65		5.55%
TOTAL VOLUME OF SORTED SAMPLE	47.76		100.00%
SAMPLE NOTES:			

# WEIGHT DATA

FACILITY	Pheasant Point Landfill - Omaha		
DAY AND DATE	Tuesday, July 29, 2008		
SAMPLE NUMBER	0729D70.09		
ORIGIN OF WASTE - COUNTY/COMMUNITY	Douglas County - Omaha		
TYPE OF WASTE	Residential	Single Family	
NET WEIGHT AND TYPE OF TRUCK	11.3 tons	Rear Packer	
DRIVER OBSERVATIONS			
Material Category	Net Weight (pounds)	% of Material Category	% of Sorted Sample
Cardboard	0.48	0.58%	0.21%
Office Paper	2.11	2.53%	0.90%
Newsprint	19.37	23.22%	8.28%
Magazines	17.31	20.75%	7.40%
Paperboard/Liner Board	12.68	15.20%	5.42%
Mixed Paper	31.47	37.72%	13.46%
TOTAL PAPER FIBERS	83.42		35.67%
PET #1	4.91	12.73%	2.10%
HDPE #2	3.13	8.12%	1.34%
Other Numbered Containers	5.98	15.51%	2.56%
Plastic Film/Wrap/Bags	14.63	37.94%	6.26%
Other Plastics	9.91	25.70%	4.24%
TOTAL PLASTICS	38.56		16.49%
Clear Glass Containers	7.29	71.89%	3.12%
Brown Glass Containers	0.62	6.11%	0.27%
Green Glass Containers	2.23	21.99%	0.95%
Blue Glass Containers	0.00	0.00%	0.00%
Other Glass	0.00	0.00%	0.00%
TOTAL GLASS	10.14		4.34%
Aluminum Cans	1.44	18.58%	0.62%
Tin Cans	3.95	50.97%	1.69%
Other Aluminum	0.99	12.77%	0.42%
Other Tin	1.35	17.42%	0.58%
Other Mixed Metals	0.02	0.26%	0.01%
TOTAL METALS	7.75		3.31%
Food	72.82		31.14%
Diapers	6.23		2.66%
Textiles/Rubber/Leather	2.09		0.89%
Yard Waste	1.55		0.66%
Household Hazardous Waste	0.00		0.00%
Electronic Waste	0.00		0.00%
Dry-Cell Batteries	0.09		0.04%
Misc. C/D Waste	0.00		0.00%
Wood	0.00		0.00%
Empty Aerosol Cans	0.26		0.11%
Non-Distinct Waste	10.94		4.68%
Other Misc. Wastes	0.00		0.00%
TOTAL WEIGHT OF SORTED SAMPLE	233.85		100.00%

# VOLUME DATA

FACILITY	Pheasant Point Landfill - Omaha		
DAY AND DATE	Tuesday, July 29, 2008		
SAMPLE NUMBER	0729D70.09		
ORIGIN OF WASTE - COUNTY/COMMUNITY	Douglas County - Omaha		
TYPE OF WASTE	Residential	Single Family	
NET WEIGHT AND TYPE OF TRUCK	11.3 tons	Rear Packer	
DRIVER OBSERVATIONS			
Material Category	Volume (cubic feet)	% of Material Category	% of Sorted Sample
Cardboard	0.06	0.33%	0.15%
Office Paper	0.39	2.04%	0.92%
Newsprint	3.02	15.69%	7.07%
Magazines	3.15	16.39%	7.39%
Paperboard/Liner Board	4.90	25.45%	11.48%
Mixed Paper	7.71	40.10%	18.08%
TOTAL PAPER FIBERS	19.24		45.09%
PET #1	1.98	12.29%	4.64%
HDPE #2	1.93	11.99%	4.53%
Other Numbered Containers	3.05	18.93%	7.15%
Plastic Film/Wrap/Bags	5.92	36.76%	13.88%
Other Plastics	3.23	20.03%	7.57%
TOTAL PLASTICS	16.11		37.77%
Clear Glass Containers	0.65	80.60%	1.52%
Brown Glass Containers	0.04	4.39%	0.08%
Green Glass Containers	0.12	15.01%	0.28%
Blue Glass Containers			
Other Glass			
TOTAL GLASS	0.81		1.89%
Aluminum Cans	0.53	33.69%	1.24%
Tin Cans	0.76	48.62%	1.79%
Other Aluminum	0.28	17.70%	0.65%
Other Tin			
Other Mixed Metals			
TOTAL METALS	1.57		3.68%
Food	3.39		7.95%
Diapers	0.65		1.52%
Textiles/Rubber/Leather	0.59		1.39%
Yard Waste	0.30		0.69%
TOTAL VOLUME OF SORTED SAMPLE	42.66		100.00%
SAMPLE NOTES:			

# WEIGHT DATA

FACILITY	Pheasant Point Landfill - Omaha		
DAY AND DATE	Tuesday, July 29, 2008		
SAMPLE NUMBER	0729D70.10		
ORIGIN OF WASTE - COUNTY/COMMUNITY	Douglas County - Omaha		
TYPE OF WASTE	Residential	Single Family	
NET WEIGHT AND TYPE OF TRUCK	12.43 tons	Rear Packer	
DRIVER OBSERVATIONS			
Material Category	Net Weight (pounds)	% of Material Category	% of Sorted Sample
Cardboard	6.50	8.78%	3.40%
Office Paper	0.24	0.32%	0.13%
Newsprint	6.85	9.26%	3.58%
Magazines	15.42	20.84%	8.06%
Paperboard/Liner Board	5.44	7.35%	2.84%
Mixed Paper	39.56	53.45%	20.67%
TOTAL PAPER FIBERS	74.01		38.66%
PET #1	5.66	14.67%	2.96%
HDPE #2	4.34	11.25%	2.27%
Other Numbered Containers	2.35	6.09%	1.23%
Plastic Film/Wrap/Bags	20.03	51.90%	10.46%
Other Plastics	6.21	16.09%	3.24%
TOTAL PLASTICS	38.59		20.16%
Clear Glass Containers	4.94	41.34%	2.58%
Brown Glass Containers	2.41	20.17%	1.26%
Green Glass Containers	4.60	38.49%	2.40%
Blue Glass Containers	0.00	0.00%	0.00%
Other Glass	0.00	0.00%	0.00%
TOTAL GLASS	11.95		6.24%
Aluminum Cans	4.00	55.25%	2.09%
Tin Cans	1.98	27.35%	1.03%
Other Aluminum	1.08	14.92%	0.56%
Other Tin	0.18	2.49%	0.09%
Other Mixed Metals	0.00	0.00%	0.00%
TOTAL METALS	7.24		3.78%
Food	24.74		12.92%
Diapers	20.06		10.48%
Textiles/Rubber/Leather	9.55		4.99%
Yard Waste	2.35		1.23%
Household Hazardous Waste	0.00		0.00%
Electronic Waste	0.00		0.00%
Dry-Cell Batteries	0.00		0.00%
Misc. C/D Waste	0.00		0.00%
Wood	0.00		0.00%
Empty Aerosol Cans	0.28		0.15%
Non-Distinct Waste	2.66		1.39%
Other Misc. Wastes	0.00		0.00%
TOTAL WEIGHT OF SORTED SAMPLE	191.43		100.00%



# VOLUME DATA

FACILITY	Pheasant Point Landfill - Omaha		
DAY AND DATE	Tuesday, July 29, 2008		
SAMPLE NUMBER	0729D70.10		
ORIGIN OF WASTE - COUNTY/COMMUNITY	Douglas County - Omaha		
TYPE OF WASTE	Residential	Single Family	
NET WEIGHT AND TYPE OF TRUCK	12.43 tons	Rear Packer	
DRIVER OBSERVATIONS			
Material Category	Volume (cubic feet)	% of Material Category	% of Sorted Sample
Cardboard	0.87	5.25%	2.06%
Office Paper	0.04	0.27%	0.11%
Newsprint	1.07	6.43%	2.52%
Magazines	2.81	16.93%	6.64%
Paperboard/Liner Board	2.10	12.66%	4.97%
Mixed Paper	9.70	58.46%	22.94%
TOTAL PAPER FIBERS	16.59		39.24%
PET #1	2.28	14.01%	5.40%
HDPE #2	2.68	16.44%	6.34%
Other Numbered Containers	1.20	7.36%	2.84%
Plastic Film/Wrap/Bags	8.11	49.77%	19.18%
Other Plastics	2.02	12.42%	4.79%
TOTAL PLASTICS	16.29		38.54%
Clear Glass Containers	0.44	53.22%	1.04%
Brown Glass Containers	0.14	16.61%	0.33%
Green Glass Containers	0.25	30.17%	0.59%
Blue Glass Containers			
Other Glass			
TOTAL GLASS	0.83		1.96%
Aluminum Cans	1.47	68.18%	3.48%
Tin Cans	0.38	17.76%	0.91%
Other Aluminum	0.30	14.06%	0.72%
Other Tin			
Other Mixed Metals			
TOTAL METALS	2.16		5.10%
Food	1.15		2.73%
Diapers	2.09		4.95%
Textiles/Rubber/Leather	2.71		6.42%
Yard Waste	0.45		1.06%
TOTAL VOLUME OF SORTED SAMPLE	42.27		100.00%
SAMPLE NOTES:			

# WEIGHT DATA

FACILITY	Pheasant Point Landfill - Omaha		
DAY AND DATE	Tuesday, July 29, 2008		
SAMPLE NUMBER	0729D70.11		
ORIGIN OF WASTE - COUNTY/COMMUNITY	Douglas County - Omaha		
TYPE OF WASTE	Residential	Single Family	
NET WEIGHT AND TYPE OF TRUCK	11.07 tons	Rear Packer	
DRIVER OBSERVATIONS			
Material Category	Net Weight (pounds)	% of Material Category	% of Sorted Sample
Cardboard	2.18	2.33%	0.97%
Office Paper	19.77	21.10%	8.84%
Newsprint	19.41	20.72%	8.68%
Magazines	9.22	9.84%	4.12%
Paperboard/Liner Board	12.17	12.99%	5.44%
Mixed Paper	30.94	33.02%	13.83%
TOTAL PAPER FIBERS	93.69		41.89%
PET #1	4.63	14.07%	2.07%
HDPE #2	2.57	7.81%	1.15%
Other Numbered Containers	4.33	13.16%	1.94%
Plastic Film/Wrap/Bags	15.11	45.93%	6.76%
Other Plastics	6.26	19.03%	2.80%
TOTAL PLASTICS	32.90		14.71%
Clear Glass Containers	9.77	54.43%	4.37%
Brown Glass Containers	5.65	31.48%	2.53%
Green Glass Containers	1.41	7.86%	0.63%
Blue Glass Containers	0.00	0.00%	0.00%
Other Glass	1.12	6.24%	0.50%
TOTAL GLASS	17.95		8.03%
Aluminum Cans	4.17	45.98%	1.86%
Tin Cans	0.66	7.28%	0.30%
Other Aluminum	1.01	11.14%	0.45%
Other Tin	3.23	35.61%	1.44%
Other Mixed Metals	0.00	0.00%	0.00%
TOTAL METALS	9.07		4.06%
Food	50.25		22.47%
Diapers	6.09		2.72%
Textiles/Rubber/Leather	5.22		2.33%
Yard Waste	3.35		1.50%
Household Hazardous Waste	0.00		0.00%
Electronic Waste	3.07		1.37%
Dry-Cell Batteries	0.00		0.00%
Misc. C/D Waste	0.00		0.00%
Wood	0.13		0.06%
Empty Aerosol Cans	0.65		0.29%
Non-Distinct Waste	1.28		0.57%
Other Misc. Wastes	0.00		0.00%
TOTAL WEIGHT OF SORTED SAMPLE	223.65		100.00%

# VOLUME DATA

FACILITY	Pheasant Point Landfill - Omaha		
DAY AND DATE	Tuesday, July 29, 2008		
SAMPLE NUMBER	0729D70.11		
ORIGIN OF WASTE - COUNTY/COMMUNITY	Douglas County - Omaha		
TYPE OF WASTE	Residential	Single Family	
NET WEIGHT AND TYPE OF TRUCK	11.07 tons	Rear Packer	
DRIVER OBSERVATIONS			
Material Category	Volume (cubic feet)	% of Material Category	% of Sorted Sample
Cardboard	0.29	1.39%	0.68%
Office Paper	3.67	17.54%	8.53%
Newsprint	3.02	14.43%	7.02%
Magazines	1.68	8.02%	3.90%
Paperboard/Liner Board	4.70	22.43%	10.91%
Mixed Paper	7.58	36.19%	17.60%
TOTAL PAPER FIBERS	20.95		48.63%
PET #1	1.87	13.51%	4.33%
HDPE #2	1.59	11.48%	3.68%
Other Numbered Containers	2.21	15.99%	5.13%
Plastic Film/Wrap/Bags	6.12	44.27%	14.20%
Other Plastics	2.04	14.76%	4.73%
TOTAL PLASTICS	13.82		32.08%
Clear Glass Containers	0.87	68.60%	2.02%
Brown Glass Containers	0.32	25.38%	0.75%
Green Glass Containers	0.08	6.03%	0.18%
Blue Glass Containers			
Other Glass			
TOTAL GLASS	1.27		2.95%
Aluminum Cans	1.53	78.84%	3.56%
Tin Cans	0.13	6.57%	0.30%
Other Aluminum	0.28	14.59%	0.66%
Other Tin			
Other Mixed Metals			
TOTAL METALS	1.94		4.51%
Food	2.34		5.43%
Diapers	0.64		1.48%
Textiles/Rubber/Leather	1.48		3.44%
Yard Waste	0.64		1.48%
TOTAL VOLUME OF SORTED SAMPLE	43.08		100.00%
SAMPLE NOTES:			

# WEIGHT DATA

FACILITY	Pheasant Point Landfill - Omaha		
DAY AND DATE	Tuesday, July 29, 2008		
SAMPLE NUMBER	0729D70.12		
ORIGIN OF WASTE - COUNTY/COMMUNITY	Douglas County - Omaha		
TYPE OF WASTE	Residential	Single Family	
NET WEIGHT AND TYPE OF TRUCK	14.68 tons	Rear Packer	
DRIVER OBSERVATIONS			
Material Category	Net Weight (pounds)	% of Material Category	% of Sorted Sample
Cardboard	1.75	2.93%	0.86%
Office Paper	2.37	3.97%	1.16%
Newsprint	11.74	19.64%	5.76%
Magazines	6.15	10.29%	3.02%
Paperboard/Liner Board	13.68	22.89%	6.72%
Mixed Paper	24.08	40.29%	11.82%
TOTAL PAPER FIBERS	59.77		29.34%
PET #1	3.61	11.48%	1.77%
HDPE #2	5.27	16.76%	2.59%
Other Numbered Containers	3.76	11.96%	1.85%
Plastic Film/Wrap/Bags	12.19	38.76%	5.98%
Other Plastics	6.62	21.05%	3.25%
TOTAL PLASTICS	31.45		15.44%
Clear Glass Containers	9.75	60.15%	4.79%
Brown Glass Containers	4.42	27.27%	2.17%
Green Glass Containers	0.00	0.00%	0.00%
Blue Glass Containers	0.00	0.00%	0.00%
Other Glass	2.04	12.58%	1.00%
TOTAL GLASS	16.21		7.96%
Aluminum Cans	1.39	27.74%	0.68%
Tin Cans	2.00	39.92%	0.98%
Other Aluminum	0.29	5.79%	0.14%
Other Tin	0.46	9.18%	0.23%
Other Mixed Metals	0.87	17.37%	0.43%
TOTAL METALS	5.01		2.46%
Food	45.09		22.13%
Diapers	19.47		9.56%
Textiles/Rubber/Leather	19.70		9.67%
Yard Waste	0.00		0.00%
Household Hazardous Waste	0.00		0.00%
Electronic Waste	0.52		0.26%
Dry-Cell Batteries	0.00		0.00%
Misc. C/D Waste	0.00		0.00%
Wood	0.00		0.00%
Empty Aerosol Cans	0.41		0.20%
Non-Distinct Waste	6.09		2.99%
Other Misc. Wastes	0.00		0.00%
TOTAL WEIGHT OF SORTED SAMPLE	203.72		100.00%

# VOLUME DATA

VOLUME DATA			
FACILITY	Pheasant Point Landfill - Omaha		
DAY AND DATE	Tuesday, July 29, 2008		
SAMPLE NUMBER	0729D70.12		
ORIGIN OF WASTE - COUNTY/COMMUNITY	Douglas County - Omaha		
TYPE OF WASTE	Residential	Single Family	
NET WEIGHT AND TYPE OF TRUCK	14.68 tons	Rear Packer	
DRIVER OBSERVATIONS			
Material Category	Volume (cubic feet)	% of Material Category	% of Sorted Sample
Cardboard	0.23	1.58%	0.58%
Office Paper	0.44	2.97%	1.09%
Newsprint	1.83	12.35%	4.53%
Magazines	1.12	7.57%	2.78%
Paperboard/Liner Board	5.28	35.67%	13.09%
Mixed Paper	5.90	39.86%	14.62%
TOTAL PAPER FIBERS	14.81		36.69%
PET #1	1.46	10.61%	3.61%
HDPE #2	3.25	23.71%	8.06%
Other Numbered Containers	1.92	13.98%	4.75%
Plastic Film/Wrap/Bags	4.94	35.97%	12.23%
Other Plastics	2.16	15.72%	5.34%
TOTAL PLASTICS	13.72		33.99%
Clear Glass Containers	0.87	77.52%	2.15%
Brown Glass Containers	0.25	22.48%	0.62%
Green Glass Containers	0.00	0.00%	0.00%
Blue Glass Containers			
Other Glass			
TOTAL GLASS	1.12		2.78%
Aluminum Cans	0.51	52.18%	1.27%
Tin Cans	0.39	39.50%	0.96%
Other Aluminum	0.08	8.32%	0.20%
Other Tin			
Other Mixed Metals			
TOTAL METALS	0.98		2.43%
Food	2.10		5.20%
Diapers	2.03		5.04%
Textiles/Rubber/Leather	5.60		13.87%
Yard Waste	0.00		0.00%
TOTAL VOLUME OF SORTED SAMPLE	40.36		100.00%
SAMPLE NOTES:			

# WEIGHT DATA

DAILY SUMMARY INFORMATION			
FACILITY	Pheasant Point Landfill-Omaha		
DAY AND DATE	Wednesday, July 30, 2008		
NUMBER OF SAMPLES	12 samples		
TOTAL NET WEIGHT OF SAMPLED LOADS	121.11 tons		
Material Category	Net Weight (pounds)	% of Material Category	% of Sorted Sample
Cardboard	131.18	13.15%	5.07%
Office Paper	64.01	6.42%	2.47%
Newsprint	161.94	16.23%	6.25%
Magazines	116.84	11.71%	4.51%
Paperboard/Liner Board	154.85	15.52%	5.98%
Mixed Paper	368.99	36.98%	14.25%
<b>TOTAL PAPER FIBERS</b>	<b>997.81</b>		<b>38.53%</b>
PET #1	80.30	15.57%	3.10%
HDPE #2	55.47	10.76%	2.14%
Other Numbered Containers	40.01	7.76%	1.55%
Plastic Film/Wrap/Bags	214.29	41.56%	8.28%
Other Plastics	125.57	24.35%	4.85%
<b>TOTAL PLASTICS</b>	<b>515.64</b>		<b>19.91%</b>
Clear Glass Containers	88.18	56.56%	3.41%
Brown Glass Containers	43.32	27.79%	1.67%
Green Glass Containers	17.69	11.35%	0.68%
Blue Glass Containers	0.98	0.63%	0.04%
Other Glass	5.73	3.68%	0.22%
<b>TOTAL GLASS</b>	<b>155.90</b>		<b>6.02%</b>
Aluminum Cans	42.53	40.36%	1.64%
Tin Cans	34.25	32.50%	1.32%
Other Aluminum	12.33	11.70%	0.48%
Other Tin	13.68	12.98%	0.53%
Other Mixed Metals	2.59	2.46%	0.10%
<b>TOTAL METALS</b>	<b>105.38</b>		<b>4.07%</b>
Food	354.55		13.69%
Diapers	112.73		4.35%
Textiles/Rubber/Leather	185.92		7.18%
Yard Waste	23.06		0.89%
Household Hazardous Waste	0.00		0.00%
Electronic Waste	12.07		0.47%
Dry-Cell Batteries	0.65		0.03%
Misc. C/D Waste	41.73		1.61%
Wood	42.48		1.64%
Empty Aerosol Cans	3.83		0.15%
Non-Distinct Waste	37.82		1.46%
Other Misc. Wastes	0.00		0.00%
<b>TOTAL WEIGHT OF SORTED SAMPLE</b>	<b>2,589.57</b>		<b>100.00%</b>

# VOLUME DATA

DAILY SUMMARY INFORMATION			
FACILITY	Pheasant Point Landfill-Omaha		
DAY AND DATE	Wednesday, July 30, 2008		
NUMBER OF SAMPLES	12 samples		
TOTAL NET WEIGHT OF SAMPLED LOADS	121.11 tons		
Material Category	Volume (cubic feet)	% of Material Category	% of Sorted Sample
Cardboard	17.56	7.76%	3.12%
Office Paper	11.90	5.26%	2.11%
Newsprint	25.22	11.15%	4.48%
Magazines	21.28	9.41%	3.78%
Paperboard/Liner Board	59.79	26.43%	10.61%
Mixed Paper	90.44	39.98%	16.05%
<b>TOTAL PAPER FIBERS</b>	<b>226.19</b>		<b>40.15%</b>
PET #1	32.38	15.08%	5.75%
HDPE #2	34.24	15.95%	6.08%
Other Numbered Containers	20.41	9.51%	3.62%
Plastic Film/Wrap/Bags	86.76	40.41%	15.40%
Other Plastics	40.90	19.05%	7.26%
<b>TOTAL PLASTICS</b>	<b>214.69</b>		<b>38.11%</b>
Clear Glass Containers	7.86	69.62%	1.39%
Brown Glass Containers	2.47	21.88%	0.44%
Green Glass Containers	0.96	8.50%	0.17%
Blue Glass Containers			
Other Glass			
<b>TOTAL GLASS</b>	<b>11.29</b>		<b>2.00%</b>
Aluminum Cans	15.64	60.78%	2.78%
Tin Cans	6.62	25.75%	1.18%
Other Aluminum	3.46	13.46%	0.61%
Other Tin			
Other Mixed Metals			
<b>TOTAL METALS</b>	<b>25.72</b>		<b>4.57%</b>
Food	16.51		2.93%
Diapers	11.77		2.09%
Textiles/Rubber/Leather	52.82		9.38%
Yard Waste	4.39		0.78%
<b>TOTAL VOLUME OF SORTED SAMPLE</b>	<b>563.39</b>		<b>100.00%</b>
<b>SAMPLE NOTES:</b>			

# WEIGHT DATA

FACILITY	Pheasant Point Landfill-Omaha		
DAY AND DATE	Wednesday, July 30, 2008		
SAMPLE NUMBER	0730D71.01		
ORIGIN OF WASTE - COUNTY/COMMUNITY	Douglas County - Omaha		
TYPE OF WASTE		Retail + Offices + Restaurants	
	Commercial		
NET WEIGHT AND TYPE OF TRUCK	10.68 tons	Front Loader	
DRIVER OBSERVATIONS			
Material Category	Net Weight (pounds)	% of Material Category	% of Sorted Sample
Cardboard	27.00	24.12%	12.29%
Office Paper	5.95	5.32%	2.71%
Newsprint	5.91	5.28%	2.69%
Magazines	29.96	26.76%	13.63%
Paperboard/Liner Board	8.79	7.85%	4.00%
Mixed Paper	34.33	30.67%	15.62%
TOTAL PAPER FIBERS	111.94		50.94%
PET #1	4.60	14.80%	2.09%
HDPE #2	1.18	3.80%	0.54%
Other Numbered Containers	4.12	13.26%	1.88%
Plastic Film/Wrap/Bags	11.26	36.23%	5.12%
Other Plastics	9.92	31.92%	4.51%
TOTAL PLASTICS	31.08		14.14%
Clear Glass Containers	7.36	80.61%	3.35%
Brown Glass Containers	1.77	19.39%	0.81%
Green Glass Containers	0.00	0.00%	0.00%
Blue Glass Containers	0.00	0.00%	0.00%
Other Glass	0.00	0.00%	0.00%
TOTAL GLASS	9.13		4.16%
Aluminum Cans	1.76	33.78%	0.80%
Tin Cans	1.72	33.01%	0.78%
Other Aluminum	1.03	19.77%	0.47%
Other Tin	0.57	10.94%	0.26%
Other Mixed Metals	0.13	2.50%	0.06%
TOTAL METALS	5.21		2.37%
Food	16.00		7.28%
Diapers	3.20		1.46%
Textiles/Rubber/Leather	4.87		2.22%
Yard Waste	0.23		0.10%
Household Hazardous Waste	0.00		0.00%
Electronic Waste	0.00		0.00%
Dry-Cell Batteries	0.05		0.02%
Misc. C/D Waste	0.00		0.00%
Wood	37.53		17.08%
Empty Aerosol Cans	0.14		0.06%
Non-Distinct Waste	0.35		0.16%
Other Misc. Wastes	0.00		0.00%
TOTAL WEIGHT OF SORTED SAMPLE	219.73		100.00%



# VOLUME DATA

VOLUME DATA			
FACILITY	Pheasant Point Landfill-Omaha		
DAY AND DATE	Wednesday, July 30, 2008		
SAMPLE NUMBER	0730D71.01		
ORIGIN OF WASTE - COUNTY/COMMUNITY	Douglas County - Omaha		
TYPE OF WASTE	Commercial	Retail + Offices + Restaurants	
NET WEIGHT AND TYPE OF TRUCK	10.68 tons	Front Loader	
DRIVER OBSERVATIONS			
Material Category	Volume (cubic feet)	% of Material Category	% of Sorted Sample
Cardboard	3.61	15.78%	9.06%
Office Paper	1.11	4.83%	2.77%
Newsprint	0.92	4.02%	2.31%
Magazines	5.46	23.82%	13.67%
Paperboard/Liner Board	3.39	14.82%	8.50%
Mixed Paper	8.41	36.73%	21.08%
TOTAL PAPER FIBERS	22.91		57.39%
PET #1	1.85	14.87%	4.65%
HDPE #2	0.73	5.84%	1.82%
Other Numbered Containers	2.10	16.85%	5.27%
Plastic Film/Wrap/Bags	4.56	36.54%	11.42%
Other Plastics	3.23	25.90%	8.10%
TOTAL PLASTICS	12.48		31.26%
Clear Glass Containers	0.66	86.67%	1.64%
Brown Glass Containers	0.10	13.33%	0.25%
Green Glass Containers	0.00	0.00%	0.00%
Blue Glass Containers			
Other Glass			
TOTAL GLASS	0.76		1.90%
Aluminum Cans	0.65	50.99%	1.62%
Tin Cans	0.33	26.22%	0.83%
Other Aluminum	0.29	22.80%	0.72%
Other Tin			
Other Mixed Metals			
TOTAL METALS	1.27		3.18%
Food	0.75		1.87%
Diapers	0.33		0.84%
Textiles/Rubber/Leather	1.38		3.47%
Yard Waste	0.04		0.11%
TOTAL VOLUME OF SORTED SAMPLE	39.91		100.00%
SAMPLE NOTES:			

# WEIGHT DATA

FACILITY	Pheasant Point Landfill-Omaha		
DAY AND DATE	Wednesday, July 30, 2008		
SAMPLE NUMBER	0730D71.02		
ORIGIN OF WASTE - COUNTY/COMMUNITY	Douglas County - Omaha		
TYPE OF WASTE		Retial + Restaurants	
	Commercial		
NET WEIGHT AND TYPE OF TRUCK	5.47 tons	Roll-Off	
DRIVER OBSERVATIONS	Crossroads Mall		
Material Category	Net Weight (pounds)	% of Material Category	% of Sorted Sample
Cardboard	34.26	24.87%	15.67%
Office Paper	4.60	3.34%	2.10%
Newsprint	25.99	18.87%	11.89%
Magazines	18.62	13.52%	8.52%
Paperboard/Liner Board	10.59	7.69%	4.84%
Mixed Paper	43.70	31.72%	19.99%
TOTAL PAPER FIBERS	137.76		63.01%
PET #1	6.58	15.99%	3.01%
HDPE #2	0.62	1.51%	0.28%
Other Numbered Containers	0.89	2.16%	0.41%
Plastic Film/Wrap/Bags	22.82	55.44%	10.44%
Other Plastics	10.25	24.90%	4.69%
TOTAL PLASTICS	41.16		18.83%
Clear Glass Containers	1.30	100.00%	0.59%
Brown Glass Containers	0.00	0.00%	0.00%
Green Glass Containers	0.00	0.00%	0.00%
Blue Glass Containers	0.00	0.00%	0.00%
Other Glass	0.00	0.00%	0.00%
TOTAL GLASS	1.30		0.59%
Aluminum Cans	0.81	91.01%	0.37%
Tin Cans	0.00	0.00%	0.00%
Other Aluminum	0.08	8.99%	0.04%
Other Tin	0.00	0.00%	0.00%
Other Mixed Metals	0.00	0.00%	0.00%
TOTAL METALS	0.89		0.41%
Food	8.37		3.83%
Diapers	0.49		0.22%
Textiles/Rubber/Leather	2.98		1.36%
Yard Waste	0.00		0.00%
Household Hazardous Waste	0.00		0.00%
Electronic Waste	0.00		0.00%
Dry-Cell Batteries	0.00		0.00%
Misc. C/D Waste	25.69		11.75%
Wood	0.00		0.00%
Empty Aerosol Cans	0.00		0.00%
Non-Distinct Waste	0.00		0.00%
Other Misc. Wastes	0.00		0.00%
TOTAL WEIGHT OF SORTED SAMPLE	218.64		100.00%

# VOLUME DATA

VOLUME DATA			
FACILITY	Pheasant Point Landfill-Omaha		
DAY AND DATE	Wednesday, July 30, 2008		
SAMPLE NUMBER	0730D71.02		
ORIGIN OF WASTE - COUNTY/COMMUNITY	Douglas County - Omaha		
TYPE OF WASTE	Commercial	Retail + Restaurants	
NET WEIGHT AND TYPE OF TRUCK	5.47 tons	Roll-Off	
DRIVER OBSERVATIONS	Crossroads Mall		
Material Category	Volume (cubic feet)	% of Material Category	% of Sorted Sample
Cardboard	4.59	16.57%	10.09%
Office Paper	0.86	3.09%	1.88%
Newsprint	4.05	14.62%	8.90%
Magazines	3.39	12.25%	7.46%
Paperboard/Liner Board	4.09	14.77%	8.99%
Mixed Paper	10.71	38.69%	23.55%
TOTAL PAPER FIBERS	27.68		60.87%
PET #1	2.65	16.51%	5.83%
HDPE #2	0.38	2.38%	0.84%
Other Numbered Containers	0.45	2.83%	1.00%
Plastic Film/Wrap/Bags	9.24	57.50%	20.32%
Other Plastics	3.34	20.78%	7.34%
TOTAL PLASTICS	16.07		35.34%
Clear Glass Containers	0.12	100.00%	0.25%
Brown Glass Containers	0.00	0.00%	0.00%
Green Glass Containers	0.00	0.00%	0.00%
Blue Glass Containers			
Other Glass			
TOTAL GLASS	0.12		0.25%
Aluminum Cans	0.30	92.98%	0.65%
Tin Cans	0.00	0.00%	0.00%
Other Aluminum	0.02	7.02%	0.05%
Other Tin			
Other Mixed Metals			
TOTAL METALS	0.32		0.70%
Food	0.39		0.86%
Diapers	0.05		0.11%
Textiles/Rubber/Leather	0.85		1.86%
Yard Waste	0.00		0.00%
TOTAL VOLUME OF SORTED SAMPLE	45.47		100.00%
SAMPLE NOTES:			

# WEIGHT DATA

FACILITY	Pheasant Point Landfill-Omaha		
DAY AND DATE	Wednesday, July 30, 2008		
SAMPLE NUMBER	0730D71.03		
ORIGIN OF WASTE - COUNTY/COMMUNITY	Douglas County - Omaha		
TYPE OF WASTE	Commercial	Apartments + Retail + Offices	
		Restaurants + Schools	
NET WEIGHT AND TYPE OF TRUCK	5.89 tons	Rear Packer	
DRIVER OBSERVATIONS			
Material Category	Net Weight (pounds)	% of Material Category	% of Sorted Sample
Cardboard	20.94	23.29%	8.54%
Office Paper	11.76	13.08%	4.79%
Newsprint	14.28	15.88%	5.82%
Magazines	3.25	3.62%	1.33%
Paperboard/Liner Board	10.15	11.29%	4.14%
Mixed Paper	29.52	32.84%	12.04%
TOTAL PAPER FIBERS	89.90		36.65%
PET #1	3.98	11.16%	1.62%
HDPE #2	9.07	25.43%	3.70%
Other Numbered Containers	4.78	13.40%	1.95%
Plastic Film/Wrap/Bags	8.78	24.62%	3.58%
Other Plastics	9.05	25.38%	3.69%
TOTAL PLASTICS	35.66		14.54%
Clear Glass Containers	5.72	20.44%	2.33%
Brown Glass Containers	18.73	66.92%	7.64%
Green Glass Containers	3.54	12.65%	1.44%
Blue Glass Containers	0.00	0.00%	0.00%
Other Glass	0.00	0.00%	0.00%
TOTAL GLASS	27.99		11.41%
Aluminum Cans	0.88	20.14%	0.36%
Tin Cans	1.54	35.24%	0.63%
Other Aluminum	0.53	12.13%	0.22%
Other Tin	1.42	32.49%	0.58%
Other Mixed Metals	0.00	0.00%	0.00%
TOTAL METALS	4.37		1.78%
Food	42.84		17.47%
Diapers	14.94		6.09%
Textiles/Rubber/Leather	21.20		8.64%
Yard Waste	0.68		0.28%
Household Hazardous Waste	0.00		0.00%
Electronic Waste	0.09		0.04%
Dry-Cell Batteries	0.00		0.00%
Misc. C/D Waste	5.30		2.16%
Wood	0.00		0.00%
Empty Aerosol Cans	0.22		0.09%
Non-Distinct Waste	2.08		0.85%
Other Misc. Wastes	0.00		0.00%
TOTAL WEIGHT OF SORTED SAMPLE	245.27		100.00%

# VOLUME DATA

FACILITY	Pheasant Point Landfill-Omaha		
DAY AND DATE	Wednesday, July 30, 2008		
SAMPLE NUMBER	0730D71.03		
ORIGIN OF WASTE - COUNTY/COMMUNITY	Douglas County - Omaha		
TYPE OF WASTE	Commercial	Apartments + Retail + Offices	
		Restaurants + Schools	
NET WEIGHT AND TYPE OF TRUCK	5.89 tons	Rear Packer	
DRIVER OBSERVATIONS			
Material Category	Volume (cubic feet)	% of Material Category	% of Sorted Sample
Cardboard	2.80	14.79%	5.92%
Office Paper	2.19	11.53%	4.62%
Newsprint	2.22	11.73%	4.70%
Magazines	0.59	3.12%	1.25%
Paperboard/Liner Board	3.92	20.67%	8.28%
Mixed Paper	7.24	38.16%	15.28%
TOTAL PAPER FIBERS	18.96		40.04%
PET #1	1.60	9.94%	3.39%
HDPE #2	5.60	34.68%	11.82%
Other Numbered Containers	2.44	15.11%	5.15%
Plastic Film/Wrap/Bags	3.55	22.02%	7.51%
Other Plastics	2.95	18.26%	6.23%
TOTAL PLASTICS	16.14		34.10%
Clear Glass Containers	0.51	28.81%	1.08%
Brown Glass Containers	1.07	60.34%	2.26%
Green Glass Containers	0.19	10.85%	0.41%
Blue Glass Containers			
Other Glass			
TOTAL GLASS	1.77		3.74%
Aluminum Cans	0.32	42.00%	0.68%
Tin Cans	0.30	38.67%	0.63%
Other Aluminum	0.15	19.33%	0.31%
Other Tin			
Other Mixed Metals			
TOTAL METALS	0.77		1.63%
Food	2.00		4.21%
Diapers	1.56		3.29%
Textiles/Rubber/Leather	6.02		12.72%
Yard Waste	0.13		0.27%
TOTAL VOLUME OF SORTED SAMPLE	47.35		100.00%
SAMPLE NOTES:			

# WEIGHT DATA

FACILITY	Pheasant Point Landfill-Omaha		
DAY AND DATE	Wednesday, July 30, 2008		
SAMPLE NUMBER	0730D71.04		
ORIGIN OF WASTE - COUNTY/COMMUNITY	Douglas County - Omaha		
TYPE OF WASTE	Commercial	Apartments + Retail + Offices	
		Restaurants + Dr Offices	
NET WEIGHT AND TYPE OF TRUCK	6.53 tons	Rear Packer	
DRIVER OBSERVATIONS			
Material Category	Net Weight (pounds)	% of Material Category	% of Sorted Sample
Cardboard	17.20	16.72%	7.51%
Office Paper	11.61	11.28%	5.07%
Newsprint	4.11	3.99%	1.80%
Magazines	13.03	12.66%	5.69%
Paperboard/Liner Board	10.13	9.84%	4.42%
Mixed Paper	46.82	45.50%	20.45%
TOTAL PAPER FIBERS	102.90		44.95%
PET #1	6.07	13.18%	2.65%
HDPE #2	4.62	10.03%	2.02%
Other Numbered Containers	0.98	2.13%	0.43%
Plastic Film/Wrap/Bags	24.91	54.08%	10.88%
Other Plastics	9.48	20.58%	4.14%
TOTAL PLASTICS	46.06		20.12%
Clear Glass Containers	7.66	71.12%	3.35%
Brown Glass Containers	2.30	21.36%	1.00%
Green Glass Containers	0.46	4.27%	0.20%
Blue Glass Containers	0.00	0.00%	0.00%
Other Glass	0.35	3.25%	0.15%
TOTAL GLASS	10.77		4.70%
Aluminum Cans	1.94	25.90%	0.85%
Tin Cans	1.76	23.50%	0.77%
Other Aluminum	0.29	3.87%	0.13%
Other Tin	3.50	46.73%	1.53%
Other Mixed Metals	0.00	0.00%	0.00%
TOTAL METALS	7.49		3.27%
Food	27.86		12.17%
Diapers	8.49		3.71%
Textiles/Rubber/Leather	19.19		8.38%
Yard Waste	0.00		0.00%
Household Hazardous Waste	0.00		0.00%
Electronic Waste	3.18		1.39%
Dry-Cell Batteries	0.00		0.00%
Misc. C/D Waste	0.00		0.00%
Wood	1.47		0.64%
Empty Aerosol Cans	0.49		0.21%
Non-Distinct Waste	1.03		0.45%
Other Misc. Wastes	0.00		0.00%
TOTAL WEIGHT OF SORTED SAMPLE	228.93		100.00%

# VOLUME DATA

FACILITY	Pheasant Point Landfill-Omaha		
DAY AND DATE	Wednesday, July 30, 2008		
SAMPLE NUMBER	0730D71.04		
ORIGIN OF WASTE - COUNTY/COMMUNITY	Douglas County - Omaha		
TYPE OF WASTE	Commercial	Apartments + Retail + Offices	
		Restaurants + Dr Offices	
NET WEIGHT AND TYPE OF TRUCK	6.53 tons	Rear Packer	
DRIVER OBSERVATIONS			
Material Category	Volume (cubic feet)	% of Material Category	% of Sorted Sample
Cardboard	2.30	10.07%	4.48%
Office Paper	2.16	9.44%	4.19%
Newsprint	0.64	2.80%	1.24%
Magazines	2.37	10.38%	4.61%
Paperboard/Liner Board	3.91	17.11%	7.60%
Mixed Paper	11.48	50.20%	22.31%
TOTAL PAPER FIBERS	22.86		44.44%
PET #1	2.45	12.90%	4.76%
HDPE #2	2.85	15.03%	5.54%
Other Numbered Containers	0.50	2.64%	0.97%
Plastic Film/Wrap/Bags	10.09	53.16%	19.60%
Other Plastics	3.09	16.28%	6.00%
TOTAL PLASTICS	18.97		36.88%
Clear Glass Containers	0.68	81.39%	1.33%
Brown Glass Containers	0.13	15.63%	0.25%
Green Glass Containers	0.02	2.98%	0.05%
Blue Glass Containers			
Other Glass			
TOTAL GLASS	0.84		1.63%
Aluminum Cans	0.71	62.83%	1.39%
Tin Cans	0.34	29.99%	0.66%
Other Aluminum	0.08	7.18%	0.16%
Other Tin			
Other Mixed Metals			
TOTAL METALS	1.14		2.21%
Food	1.30		2.52%
Diapers	0.89		1.72%
Textiles/Rubber/Leather	5.45		10.60%
Yard Waste	0.00		0.00%
TOTAL VOLUME OF SORTED SAMPLE	51.44		100.00%
SAMPLE NOTES:			

# WEIGHT DATA

FACILITY	Pheasant Point Landfill-Omaha		
DAY AND DATE	Wednesday, July 30, 2008		
SAMPLE NUMBER	0730D71.05		
ORIGIN OF WASTE - COUNTY/COMMUNITY	Douglas County - Omaha		
TYPE OF WASTE	Residential	Single Family	
NET WEIGHT AND TYPE OF TRUCK	11.74 tons	Rear Packer	
DRIVER OBSERVATIONS			
Material Category	Net Weight (pounds)	% of Material Category	% of Sorted Sample
Cardboard	9.11	14.23%	4.38%
Office Paper	4.18	6.53%	2.01%
Newsprint	10.92	17.06%	5.25%
Magazines	1.30	2.03%	0.62%
Paperboard/Liner Board	15.51	24.23%	7.45%
Mixed Paper	23.00	35.93%	11.05%
TOTAL PAPER FIBERS	64.02		30.76%
PET #1	9.47	20.23%	4.55%
HDPE #2	6.06	12.94%	2.91%
Other Numbered Containers	6.24	13.33%	3.00%
Plastic Film/Wrap/Bags	10.88	23.24%	5.23%
Other Plastics	14.17	30.26%	6.81%
TOTAL PLASTICS	46.82		22.49%
Clear Glass Containers	9.26	37.49%	4.45%
Brown Glass Containers	13.20	53.44%	6.34%
Green Glass Containers	0.00	0.00%	0.00%
Blue Glass Containers	0.00	0.00%	0.00%
Other Glass	2.24	9.07%	1.08%
TOTAL GLASS	24.70		11.87%
Aluminum Cans	2.68	39.12%	1.29%
Tin Cans	3.19	46.57%	1.53%
Other Aluminum	0.56	8.18%	0.27%
Other Tin	0.42	6.13%	0.20%
Other Mixed Metals	0.00	0.00%	0.00%
TOTAL METALS	6.85		3.29%
Food	41.42		19.90%
Diapers	3.64		1.75%
Textiles/Rubber/Leather	15.88		7.63%
Yard Waste	0.00		0.00%
Household Hazardous Waste	0.00		0.00%
Electronic Waste	4.04		1.94%
Dry-Cell Batteries	0.04		0.02%
Misc. C/D Waste	0.00		0.00%
Wood	0.00		0.00%
Empty Aerosol Cans	0.00		0.00%
Non-Distinct Waste	0.74		0.36%
Other Misc. Wastes	0.00		0.00%
TOTAL WEIGHT OF SORTED SAMPLE	208.15		100.00%



# VOLUME DATA

VOLUME DATA			
FACILITY	Pheasant Point Landfill-Omaha		
DAY AND DATE	Wednesday, July 30, 2008		
SAMPLE NUMBER	0730D71.05		
ORIGIN OF WASTE - COUNTY/COMMUNITY	Douglas County - Omaha		
TYPE OF WASTE	Residential	Single Family	
NET WEIGHT AND TYPE OF TRUCK	11.74 tons	Rear Packer	
DRIVER OBSERVATIONS			
Material Category	Volume (cubic feet)	% of Material Category	% of Sorted Sample
Cardboard	1.22	7.84%	2.68%
Office Paper	0.78	4.99%	1.71%
Newsprint	1.70	10.93%	3.74%
Magazines	0.24	1.52%	0.52%
Paperboard/Liner Board	5.99	38.49%	13.17%
Mixed Paper	5.64	36.23%	12.39%
TOTAL PAPER FIBERS	15.56		34.21%
PET #1	3.82	19.32%	8.40%
HDPE #2	3.74	18.93%	8.22%
Other Numbered Containers	3.18	16.11%	7.00%
Plastic Film/Wrap/Bags	4.40	22.29%	9.68%
Other Plastics	4.62	23.35%	10.15%
TOTAL PLASTICS	19.76		43.45%
Clear Glass Containers	0.83	52.31%	1.81%
Brown Glass Containers	0.75	47.69%	1.65%
Green Glass Containers	0.00	0.00%	0.00%
Blue Glass Containers			
Other Glass			
TOTAL GLASS	1.58		3.47%
Aluminum Cans	0.99	55.99%	2.17%
Tin Cans	0.62	35.07%	1.36%
Other Aluminum	0.16	8.94%	0.35%
Other Tin			
Other Mixed Metals			
TOTAL METALS	1.76		3.87%
Food	1.93		4.24%
Diapers	0.38		0.84%
Textiles/Rubber/Leather	4.51		9.92%
Yard Waste	0.00		0.00%
TOTAL VOLUME OF SORTED SAMPLE	45.48		100.00%
SAMPLE NOTES:			

# WEIGHT DATA

FACILITY	Pheasant Point Landfill-Omaha		
DAY AND DATE	Wednesday, July 30, 2008		
SAMPLE NUMBER	0730D71.06		
ORIGIN OF WASTE - COUNTY/COMMUNITY	Douglas County - Omaha		
		Single Family	
TYPE OF WASTE	Residential		
NET WEIGHT AND TYPE OF TRUCK	11.64 tons	Rear Packer	
DRIVER OBSERVATIONS			
Material Category	Net Weight (pounds)	% of Material Category	% of Sorted Sample
Cardboard	6.10	9.16%	2.88%
Office Paper	0.65	0.98%	0.31%
Newsprint	13.71	20.59%	6.48%
Magazines	7.93	11.91%	3.75%
Paperboard/Liner Board	7.91	11.88%	3.74%
Mixed Paper	30.28	45.48%	14.32%
TOTAL PAPER FIBERS	66.58		31.48%
PET #1	8.61	17.46%	4.07%
HDPE #2	4.33	8.78%	2.05%
Other Numbered Containers	3.18	6.45%	1.50%
Plastic Film/Wrap/Bags	22.03	44.68%	10.42%
Other Plastics	11.16	22.63%	5.28%
TOTAL PLASTICS	49.31		23.32%
Clear Glass Containers	10.35	73.40%	4.89%
Brown Glass Containers	0.93	6.60%	0.44%
Green Glass Containers	1.30	9.22%	0.61%
Blue Glass Containers	0.98	6.95%	0.46%
Other Glass	0.54	3.83%	0.26%
TOTAL GLASS	14.10		6.67%
Aluminum Cans	6.02	42.73%	2.85%
Tin Cans	6.04	42.87%	2.86%
Other Aluminum	2.03	14.41%	0.96%
Other Tin	0.00	0.00%	0.00%
Other Mixed Metals	0.00	0.00%	0.00%
TOTAL METALS	14.09		6.66%
Food	32.10		15.18%
Diapers	11.26		5.32%
Textiles/Rubber/Leather	11.14		5.27%
Yard Waste	10.99		5.20%
Household Hazardous Waste	0.00		0.00%
Electronic Waste	0.45		0.21%
Dry-Cell Batteries	0.00		0.00%
Misc. C/D Waste	0.00		0.00%
Wood	0.00		0.00%
Empty Aerosol Cans	0.46		0.22%
Non-Distinct Waste	1.01		0.48%
Other Misc. Wastes	0.00		0.00%
TOTAL WEIGHT OF SORTED SAMPLE	211.49		100.00%

# VOLUME DATA

FACILITY	Pheasant Point Landfill-Omaha		
DAY AND DATE	Wednesday, July 30, 2008		
SAMPLE NUMBER	0730D71.06		
ORIGIN OF WASTE - COUNTY/COMMUNITY	Douglas County - Omaha		
TYPE OF WASTE	Residential	Single Family	
NET WEIGHT AND TYPE OF TRUCK	11.64 tons	Rear Packer	
DRIVER OBSERVATIONS			
Material Category	Volume (cubic feet)	% of Material Category	% of Sorted Sample
Cardboard	0.82	5.45%	1.69%
Office Paper	0.12	0.81%	0.25%
Newsprint	2.14	14.24%	4.43%
Magazines	1.44	9.63%	2.99%
Paperboard/Liner Board	3.05	20.37%	6.33%
Mixed Paper	7.42	49.50%	15.38%
TOTAL PAPER FIBERS	14.99		31.08%
PET #1	3.47	17.08%	7.20%
HDPE #2	2.67	13.15%	5.54%
Other Numbered Containers	1.62	7.98%	3.36%
Plastic Film/Wrap/Bags	8.92	43.89%	18.49%
Other Plastics	3.64	17.89%	7.54%
TOTAL PLASTICS	20.32		42.12%
Clear Glass Containers	0.92	88.19%	1.91%
Brown Glass Containers	0.05	5.07%	0.11%
Green Glass Containers	0.07	6.74%	0.15%
Blue Glass Containers			
Other Glass			
TOTAL GLASS	1.05		2.17%
Aluminum Cans	2.21	56.01%	4.59%
Tin Cans	1.17	29.56%	2.42%
Other Aluminum	0.57	14.43%	1.18%
Other Tin			
Other Mixed Metals			
TOTAL METALS	3.95		8.19%
Food	1.50		3.10%
Diapers	1.18		2.44%
Textiles/Rubber/Leather	3.16		6.56%
Yard Waste	2.09		4.34%
TOTAL VOLUME OF SORTED SAMPLE	48.24		100.00%
SAMPLE NOTES:			

# WEIGHT DATA

FACILITY	Pheasant Point Landfill-Omaha		
DAY AND DATE	Wednesday, July 30, 2008		
SAMPLE NUMBER	0730D71.07		
ORIGIN OF WASTE - COUNTY/COMMUNITY	Douglas County - Omaha		
TYPE OF WASTE	Residential	Single Family	
NET WEIGHT AND TYPE OF TRUCK	11.54 tons	Rear Packer	
DRIVER OBSERVATIONS			
Material Category	Net Weight (pounds)	% of Material Category	% of Sorted Sample
Cardboard	3.65	5.51%	1.77%
Office Paper	2.26	3.41%	1.10%
Newsprint	16.76	25.30%	8.14%
Magazines	4.70	7.09%	2.28%
Paperboard/Liner Board	19.53	29.48%	9.49%
Mixed Paper	19.35	29.21%	9.40%
TOTAL PAPER FIBERS	66.25		32.18%
PET #1	8.58	19.40%	4.17%
HDPE #2	5.20	11.76%	2.53%
Other Numbered Containers	2.69	6.08%	1.31%
Plastic Film/Wrap/Bags	16.71	37.78%	8.12%
Other Plastics	11.05	24.98%	5.37%
TOTAL PLASTICS	44.23		21.48%
Clear Glass Containers	12.76	100.00%	6.20%
Brown Glass Containers	0.00	0.00%	0.00%
Green Glass Containers	0.00	0.00%	0.00%
Blue Glass Containers	0.00	0.00%	0.00%
Other Glass	0.00	0.00%	0.00%
TOTAL GLASS	12.76		6.20%
Aluminum Cans	4.03	25.08%	1.96%
Tin Cans	3.91	24.33%	1.90%
Other Aluminum	0.79	4.92%	0.38%
Other Tin	4.93	30.68%	2.39%
Other Mixed Metals	2.41	15.00%	1.17%
TOTAL METALS	16.07		7.81%
Food	37.45		18.19%
Diapers	10.79		5.24%
Textiles/Rubber/Leather	16.94		8.23%
Yard Waste	0.17		0.08%
Household Hazardous Waste	0.00		0.00%
Electronic Waste	0.00		0.00%
Dry-Cell Batteries	0.36		0.17%
Misc. C/D Waste	0.00		0.00%
Wood	0.00		0.00%
Empty Aerosol Cans	0.86		0.42%
Non-Distinct Waste	0.00		0.00%
Other Misc. Wastes	0.00		0.00%
TOTAL WEIGHT OF SORTED SAMPLE	205.88		100.00%

# VOLUME DATA

VOLUME DATA			
FACILITY	Pheasant Point Landfill-Omaha		
DAY AND DATE	Wednesday, July 30, 2008		
SAMPLE NUMBER	0730D71.07		
ORIGIN OF WASTE - COUNTY/COMMUNITY	Douglas County - Omaha		
TYPE OF WASTE	Residential	Single Family	
NET WEIGHT AND TYPE OF TRUCK	11.54 tons	Rear Packer	
DRIVER OBSERVATIONS			
Material Category	Volume (cubic feet)	% of Material Category	% of Sorted Sample
Cardboard	0.49	2.93%	1.05%
Office Paper	0.42	2.52%	0.91%
Newsprint	2.61	15.67%	5.63%
Magazines	0.86	5.14%	1.85%
Paperboard/Liner Board	7.54	45.27%	16.26%
Mixed Paper	4.74	28.47%	10.23%
TOTAL PAPER FIBERS	16.66		35.92%
PET #1	3.46	18.80%	7.46%
HDPE #2	3.21	17.44%	6.92%
Other Numbered Containers	1.37	7.46%	2.96%
Plastic Film/Wrap/Bags	6.77	36.75%	14.59%
Other Plastics	3.60	19.55%	7.76%
TOTAL PLASTICS	18.41		39.69%
Clear Glass Containers	1.14	100.00%	2.45%
Brown Glass Containers	0.00	0.00%	0.00%
Green Glass Containers	0.00	0.00%	0.00%
Blue Glass Containers			
Other Glass			
TOTAL GLASS	1.14		2.45%
Aluminum Cans	1.48	60.23%	3.19%
Tin Cans	0.76	30.75%	1.63%
Other Aluminum	0.22	9.02%	0.48%
Other Tin			
Other Mixed Metals			
TOTAL METALS	2.46		5.30%
Food	1.74		3.76%
Diapers	1.13		2.43%
Textiles/Rubber/Leather	4.81		10.38%
Yard Waste	0.03		0.07%
TOTAL VOLUME OF SORTED SAMPLE	46.38		100.00%
SAMPLE NOTES:			

# WEIGHT DATA

FACILITY	Pheasant Point Landfill-Omaha		
DAY AND DATE	Wednesday, July 30, 2008		
SAMPLE NUMBER	0730D71.08		
ORIGIN OF WASTE - COUNTY/COMMUNITY	Douglas County - Omaha		
TYPE OF WASTE	Residential	Single Family	
NET WEIGHT AND TYPE OF TRUCK	13.99 tons	Rear Packer	
DRIVER OBSERVATIONS			
Material Category	Net Weight (pounds)	% of Material Category	% of Sorted Sample
Cardboard	2.03	3.36%	0.97%
Office Paper	1.67	2.76%	0.80%
Newsprint	7.56	12.52%	3.61%
Magazines	2.73	4.52%	1.30%
Paperboard/Liner Board	12.67	20.98%	6.04%
Mixed Paper	33.74	55.86%	16.10%
TOTAL PAPER FIBERS	60.40		28.82%
PET #1	5.33	10.38%	2.54%
HDPE #2	4.30	8.37%	2.05%
Other Numbered Containers	4.95	9.64%	2.36%
Plastic Film/Wrap/Bags	27.44	53.43%	13.09%
Other Plastics	9.34	18.19%	4.46%
TOTAL PLASTICS	51.36		24.50%
Clear Glass Containers	9.39	61.90%	4.48%
Brown Glass Containers	2.09	13.78%	1.00%
Green Glass Containers	3.69	24.32%	1.76%
Blue Glass Containers	0.00	0.00%	0.00%
Other Glass	0.00	0.00%	0.00%
TOTAL GLASS	15.17		7.24%
Aluminum Cans	5.17	40.39%	2.47%
Tin Cans	2.45	19.14%	1.17%
Other Aluminum	4.38	34.22%	2.09%
Other Tin	0.80	6.25%	0.38%
Other Mixed Metals	0.00	0.00%	0.00%
TOTAL METALS	12.80		6.11%
Food	33.80		16.13%
Diapers	10.10		4.82%
Textiles/Rubber/Leather	20.10		9.59%
Yard Waste	0.00		0.00%
Household Hazardous Waste	0.00		0.00%
Electronic Waste	1.90		0.91%
Dry-Cell Batteries	0.00		0.00%
Misc. C/D Waste	0.00		0.00%
Wood	3.23		1.54%
Empty Aerosol Cans	0.19		0.09%
Non-Distinct Waste	0.55		0.26%
Other Misc. Wastes	0.00		0.00%
TOTAL WEIGHT OF SORTED SAMPLE	209.60		100.00%

# VOLUME DATA

FACILITY	Pheasant Point Landfill-Omaha		
DAY AND DATE	Wednesday, July 30, 2008		
SAMPLE NUMBER	0730D71.08		
ORIGIN OF WASTE - COUNTY/COMMUNITY	Douglas County - Omaha		
TYPE OF WASTE	Residential	Single Family	
NET WEIGHT AND TYPE OF TRUCK	13.99 tons	Rear Packer	
DRIVER OBSERVATIONS			
Material Category	Volume	% of Material	% of Sorted
	(cubic feet)	Category	Sample
Cardboard	0.27	1.76%	0.54%
Office Paper	0.31	2.01%	0.62%
Newsprint	1.18	7.64%	2.36%
Magazines	0.50	3.23%	0.99%
Paperboard/Liner Board	4.89	31.73%	9.78%
Mixed Paper	8.27	53.63%	16.54%
TOTAL PAPER FIBERS	15.42		30.84%
PET #1	2.15	10.01%	4.30%
HDPE #2	2.65	12.36%	5.31%
Other Numbered Containers	2.53	11.76%	5.05%
Plastic Film/Wrap/Bags	11.11	51.72%	22.22%
Other Plastics	3.04	14.16%	6.08%
TOTAL PLASTICS	21.48		42.96%
Clear Glass Containers	0.84	72.38%	1.67%
Brown Glass Containers	0.12	10.31%	0.24%
Green Glass Containers	0.20	17.32%	0.40%
Blue Glass Containers			
Other Glass			
TOTAL GLASS	1.16		2.31%
Aluminum Cans	1.90	52.73%	3.80%
Tin Cans	0.47	13.15%	0.95%
Other Aluminum	1.23	34.13%	2.46%
Other Tin			
Other Mixed Metals			
TOTAL METALS	3.60		7.21%
Food	1.57		3.15%
Diapers	1.05		2.11%
Textiles/Rubber/Leather	5.71		11.42%
Yard Waste	0.00		0.00%
TOTAL VOLUME OF SORTED SAMPLE	50.00		100.00%
SAMPLE NOTES:			

# WEIGHT DATA

FACILITY	Pheasant Point Landfill-Omaha		
DAY AND DATE	Wednesday, July 30, 2008		
SAMPLE NUMBER	0730D71.09		
ORIGIN OF WASTE - COUNTY/COMMUNITY	Douglas County - Omaha		
TYPE OF WASTE	Residential	Single Family	
NET WEIGHT AND TYPE OF TRUCK	11.75 tons	Rear Packer	
DRIVER OBSERVATIONS			
Material Category	Net Weight (pounds)	% of Material Category	% of Sorted Sample
Cardboard	2.84	4.17%	1.38%
Office Paper	4.77	7.00%	2.32%
Newsprint	12.80	18.78%	6.22%
Magazines	6.39	9.37%	3.10%
Paperboard/Liner Board	16.72	24.53%	8.12%
Mixed Paper	24.65	36.16%	11.97%
TOTAL PAPER FIBERS	68.17		33.10%
PET #1	5.22	12.29%	2.53%
HDPE #2	4.70	11.06%	2.28%
Other Numbered Containers	4.44	10.45%	2.16%
Plastic Film/Wrap/Bags	16.68	39.27%	8.10%
Other Plastics	11.44	26.93%	5.56%
TOTAL PLASTICS	42.48		20.63%
Clear Glass Containers	3.99	69.63%	1.94%
Brown Glass Containers	0.00	0.00%	0.00%
Green Glass Containers	1.65	28.80%	0.80%
Blue Glass Containers	0.00	0.00%	0.00%
Other Glass	0.09	1.57%	0.04%
TOTAL GLASS	5.73		2.78%
Aluminum Cans	4.66	56.90%	2.26%
Tin Cans	3.20	39.07%	1.55%
Other Aluminum	0.29	3.54%	0.14%
Other Tin	0.04	0.49%	0.02%
Other Mixed Metals	0.00	0.00%	0.00%
TOTAL METALS	8.19		3.98%
Food	40.27		19.56%
Diapers	5.30		2.57%
Textiles/Rubber/Leather	19.79		9.61%
Yard Waste	0.17		0.08%
Household Hazardous Waste	0.00		0.00%
Electronic Waste	1.53		0.74%
Dry-Cell Batteries	0.04		0.02%
Misc. C/D Waste	10.74		5.22%
Wood	0.25		0.12%
Empty Aerosol Cans	0.00		0.00%
Non-Distinct Waste	3.27		1.59%
Other Misc. Wastes	0.00		0.00%
TOTAL WEIGHT OF SORTED SAMPLE	205.93		100.00%



# VOLUME DATA

<b>FACILITY</b>	Pheasant Point Landfill-Omaha		
<b>DAY AND DATE</b>	Wednesday, July 30, 2008		
<b>SAMPLE NUMBER</b>	0730D71.09		
<b>ORIGIN OF WASTE - COUNTY/COMMUNITY</b>	Douglas County - Omaha		
<b>TYPE OF WASTE</b>	Residential	Single Family	
<b>NET WEIGHT AND TYPE OF TRUCK</b>	11.75 tons	Rear Packer	
<b>DRIVER OBSERVATIONS</b>			

Material Category	Volume (cubic feet)	% of Material Category	% of Sorted Sample
Cardboard	0.38	2.25%	0.83%
Office Paper	0.89	5.24%	1.94%
Newsprint	1.99	11.78%	4.37%
Magazines	1.16	6.88%	2.55%
Paperboard/Liner Board	6.46	38.15%	14.15%
Mixed Paper	6.04	35.70%	13.24%
<b>TOTAL PAPER FIBERS</b>	<b>16.92</b>		<b>37.10%</b>
PET #1	2.10	11.86%	4.61%
HDPE #2	2.90	16.34%	6.36%
Other Numbered Containers	2.27	12.76%	4.97%
Plastic Film/Wrap/Bags	6.75	38.04%	14.80%
Other Plastics	3.73	20.99%	8.17%
<b>TOTAL PLASTICS</b>	<b>17.75</b>		<b>38.91%</b>
Clear Glass Containers	0.36	79.89%	0.78%
Brown Glass Containers	0.00	0.00%	0.00%
Green Glass Containers	0.09	20.11%	0.20%
Blue Glass Containers			
Other Glass			
<b>TOTAL GLASS</b>	<b>0.45</b>		<b>0.98%</b>
Aluminum Cans	1.71	70.98%	3.76%
Tin Cans	0.62	25.64%	1.36%
Other Aluminum	0.08	3.37%	0.18%
Other Tin			
Other Mixed Metals			
<b>TOTAL METALS</b>	<b>2.41</b>		<b>5.29%</b>
Food	1.88		4.11%
Diapers	0.55		1.21%
Textiles/Rubber/Leather	5.62		12.33%
Yard Waste	0.03		0.07%
<b>TOTAL VOLUME OF SORTED SAMPLE</b>	<b>45.61</b>		<b>100.00%</b>
<b>SAMPLE NOTES:</b>			

# WEIGHT DATA

FACILITY	Pheasant Point Landfill-Omaha		
DAY AND DATE	Wednesday, July 30, 2008		
SAMPLE NUMBER	0730D71.10		
ORIGIN OF WASTE - COUNTY/COMMUNITY	Douglas County - Omaha		
		Single Family	
TYPE OF WASTE	Residential		
NET WEIGHT AND TYPE OF TRUCK	11.46 tons	Rear Packer	
DRIVER OBSERVATIONS			

# VOLUME DATA

VOLUME DATA			
FACILITY	Pheasant Point Landfill-Omaha		
DAY AND DATE	Wednesday, July 30, 2008		
SAMPLE NUMBER	0730D71.10		
ORIGIN OF WASTE - COUNTY/COMMUNITY	Douglas County - Omaha		
TYPE OF WASTE	Residential	Single Family	
NET WEIGHT AND TYPE OF TRUCK	11.46 tons	Rear Packer	
DRIVER OBSERVATIONS			
Material Category	Volume (cubic feet)	% of Material Category	% of Sorted Sample
Cardboard	0.29	1.83%	0.52%
Office Paper	1.24	7.93%	2.27%
Newsprint	2.16	13.81%	3.96%
Magazines	1.31	8.34%	2.39%
Paperboard/Liner Board	5.02	32.09%	9.19%
Mixed Paper	5.63	36.00%	10.31%
TOTAL PAPER FIBERS	15.65		28.64%
PET #1	4.29	19.09%	7.86%
HDPE #2	3.69	16.38%	6.74%
Other Numbered Containers	1.11	4.92%	2.03%
Plastic Film/Wrap/Bags	10.46	46.48%	19.13%
Other Plastics	2.95	13.13%	5.41%
TOTAL PLASTICS	22.50		41.16%
Clear Glass Containers	0.85	94.28%	1.56%
Brown Glass Containers	0.05	5.72%	0.09%
Green Glass Containers	0.00	0.00%	0.00%
Blue Glass Containers			
Other Glass			
TOTAL GLASS	0.91		1.66%
Aluminum Cans	2.37	74.83%	4.34%
Tin Cans	0.73	23.13%	1.34%
Other Aluminum	0.06	2.04%	0.12%
Other Tin			
Other Mixed Metals			
TOTAL METALS	3.17		5.80%
Food	1.00		1.83%
Diapers	1.35		2.46%
Textiles/Rubber/Leather	8.65		15.82%
Yard Waste	1.44		2.63%
TOTAL VOLUME OF SORTED SAMPLE	54.66		100.00%
SAMPLE NOTES:			

# WEIGHT DATA

FACILITY	Pheasant Point Landfill-Omaha		
DAY AND DATE	Wednesday, July 30, 2008		
SAMPLE NUMBER	0730D71.11		
ORIGIN OF WASTE - COUNTY/COMMUNITY	Douglas County - Omaha		
TYPE OF WASTE	Residential	Single Family	
NET WEIGHT AND TYPE OF TRUCK	8.49 tons	Rear Packer	
DRIVER OBSERVATIONS			
Material Category	Net Weight (pounds)	% of Material Category	% of Sorted Sample
Cardboard	3.69	4.25%	1.76%
Office Paper	5.27	6.07%	2.51%
Newsprint	27.49	31.69%	13.09%
Magazines	13.29	15.32%	6.33%
Paperboard/Liner Board	16.96	19.55%	8.07%
Mixed Paper	20.06	23.12%	9.55%
TOTAL PAPER FIBERS	86.76		41.30%
PET #1	8.58	18.33%	4.08%
HDPE #2	5.48	11.71%	2.61%
Other Numbered Containers	2.29	4.89%	1.09%
Plastic Film/Wrap/Bags	14.23	30.40%	6.77%
Other Plastics	16.23	34.67%	7.73%
TOTAL PLASTICS	46.81		22.28%
Clear Glass Containers	9.28	86.49%	4.42%
Brown Glass Containers	1.45	13.51%	0.69%
Green Glass Containers	0.00	0.00%	0.00%
Blue Glass Containers	0.00	0.00%	0.00%
Other Glass	0.00	0.00%	0.00%
TOTAL GLASS	10.73		5.11%
Aluminum Cans	5.28	45.87%	2.51%
Tin Cans	2.85	24.76%	1.36%
Other Aluminum	1.55	13.47%	0.74%
Other Tin	1.78	15.46%	0.85%
Other Mixed Metals	0.05	0.43%	0.02%
TOTAL METALS	11.51		5.48%
Food	21.86		10.41%
Diapers	19.96		9.50%
Textiles/Rubber/Leather	10.45		4.97%
Yard Waste	1.56		0.74%
Household Hazardous Waste	0.00		0.00%
Electronic Waste	0.00		0.00%
Dry-Cell Batteries	0.00		0.00%
Misc. C/D Waste	0.00		0.00%
Wood	0.00		0.00%
Empty Aerosol Cans	0.44		0.21%
Non-Distinct Waste	0.00		0.00%
Other Misc. Wastes	0.00		0.00%
TOTAL WEIGHT OF SORTED SAMPLE	210.08		100.00%

# VOLUME DATA

FACILITY	Pheasant Point Landfill-Omaha		
DAY AND DATE	Wednesday, July 30, 2008		
SAMPLE NUMBER	0730D71.11		
ORIGIN OF WASTE - COUNTY/COMMUNITY	Douglas County - Omaha		
TYPE OF WASTE	Residential	Single Family	
NET WEIGHT AND TYPE OF TRUCK	8.49 tons	Rear Packer	
DRIVER OBSERVATIONS			
Material Category	Volume	% of Material	% of Sorted
	(cubic feet)	Category	Sample
Cardboard	0.49	2.52%	1.01%
Office Paper	0.98	4.99%	2.00%
Newsprint	4.28	21.80%	8.76%
Magazines	2.42	12.32%	4.95%
Paperboard/Liner Board	6.55	33.34%	13.39%
Mixed Paper	4.92	25.03%	10.05%
TOTAL PAPER FIBERS	19.64		40.16%
PET #1	3.46	18.15%	7.07%
HDPE #2	3.38	17.75%	6.92%
Other Numbered Containers	1.17	6.13%	2.39%
Plastic Film/Wrap/Bags	5.76	30.23%	11.78%
Other Plastics	5.29	27.74%	10.81%
TOTAL PLASTICS	19.06		38.97%
Clear Glass Containers	0.83	90.91%	1.69%
Brown Glass Containers	0.08	9.09%	0.17%
Green Glass Containers	0.00	0.00%	0.00%
Blue Glass Containers			
Other Glass			
TOTAL GLASS	0.91		1.86%
Aluminum Cans	1.94	66.30%	3.97%
Tin Cans	0.55	18.83%	1.13%
Other Aluminum	0.44	14.87%	0.89%
Other Tin			
Other Mixed Metals			
TOTAL METALS	2.93		5.99%
Food	1.02		2.08%
Diapers	2.08		4.26%
Textiles/Rubber/Leather	2.97		6.07%
Yard Waste	0.30		0.61%
TOTAL VOLUME OF SORTED SAMPLE	48.90		100.00%
SAMPLE NOTES:			

# WEIGHT DATA

FACILITY	Pheasant Point Landfill-Omaha		
DAY AND DATE	Wednesday, July 30, 2008		
SAMPLE NUMBER	0730D71.12		
ORIGIN OF WASTE - COUNTY/COMMUNITY	Douglas County - Omaha		
TYPE OF WASTE	Residential	Single Family	
NET WEIGHT AND TYPE OF TRUCK	11.93 tons	Rear Packer	
DRIVER OBSERVATIONS			
Material Category	Net Weight (pounds)	% of Material Category	% of Sorted Sample
Cardboard	2.22	2.87%	1.06%
Office Paper	4.61	5.97%	2.20%
Newsprint	8.53	11.04%	4.06%
Magazines	8.47	10.96%	4.04%
Paperboard/Liner Board	12.88	16.67%	6.14%
Mixed Paper	40.55	52.49%	19.32%
TOTAL PAPER FIBERS	77.26		36.82%
PET #1	2.63	9.75%	1.25%
HDPE #2	3.94	14.60%	1.88%
Other Numbered Containers	3.28	12.16%	1.56%
Plastic Film/Wrap/Bags	12.72	47.15%	6.06%
Other Plastics	4.41	16.35%	2.10%
TOTAL PLASTICS	26.98		12.86%
Clear Glass Containers	1.52	14.25%	0.72%
Brown Glass Containers	1.94	18.18%	0.92%
Green Glass Containers	7.05	66.07%	3.36%
Blue Glass Containers	0.00	0.00%	0.00%
Other Glass	0.16	1.50%	0.08%
TOTAL GLASS	10.67		5.08%
Aluminum Cans	2.85	38.72%	1.36%
Tin Cans	3.80	51.63%	1.81%
Other Aluminum	0.57	7.74%	0.27%
Other Tin	0.14	1.90%	0.07%
Other Mixed Metals	0.00	0.00%	0.00%
TOTAL METALS	7.36		3.51%
Food	31.16		14.85%
Diapers	11.66		5.56%
Textiles/Rubber/Leather	12.94		6.17%
Yard Waste	1.71		0.81%
Household Hazardous Waste	0.00		0.00%
Electronic Waste	0.74		0.35%
Dry-Cell Batteries	0.16		0.08%
Misc. C/D Waste	0.00		0.00%
Wood	0.00		0.00%
Empty Aerosol Cans	0.42		0.20%
Non-Distinct Waste	28.79		13.72%
Other Misc. Wastes	0.00		0.00%
TOTAL WEIGHT OF SORTED SAMPLE	209.85		100.00%

# VOLUME DATA

FACILITY	Pheasant Point Landfill-Omaha		
DAY AND DATE	Wednesday, July 30, 2008		
SAMPLE NUMBER	0730D71.12		
ORIGIN OF WASTE - COUNTY/COMMUNITY	Douglas County - Omaha		
TYPE OF WASTE	Residential	Single Family	
NET WEIGHT AND TYPE OF TRUCK	11.93 tons	Rear Packer	
DRIVER OBSERVATIONS			
Material Category	Volume (cubic feet)	% of Material Category	% of Sorted Sample
Cardboard	0.30	1.57%	0.74%
Office Paper	0.86	4.52%	2.15%
Newsprint	1.33	7.02%	3.33%
Magazines	1.54	8.15%	3.86%
Paperboard/Liner Board	4.97	26.26%	12.45%
Mixed Paper	9.94	52.48%	24.89%
TOTAL PAPER FIBERS	18.94		47.42%
PET #1	1.06	9.02%	2.66%
HDPE #2	2.43	20.69%	6.09%
Other Numbered Containers	1.67	14.24%	4.19%
Plastic Film/Wrap/Bags	5.15	43.82%	12.90%
Other Plastics	1.44	12.22%	3.60%
TOTAL PLASTICS	11.75		29.43%
Clear Glass Containers	0.14	21.55%	0.34%
Brown Glass Containers	0.11	17.60%	0.28%
Green Glass Containers	0.38	60.85%	0.96%
Blue Glass Containers			
Other Glass			
TOTAL GLASS	0.63		1.57%
Aluminum Cans	1.05	53.93%	2.62%
Tin Cans	0.74	37.83%	1.84%
Other Aluminum	0.16	8.24%	0.40%
Other Tin			
Other Mixed Metals			
TOTAL METALS	1.94		4.87%
Food	1.45		3.63%
Diapers	1.22		3.05%
Textiles/Rubber/Leather	3.68		9.21%
Yard Waste	0.33		0.82%
TOTAL VOLUME OF SORTED SAMPLE	39.93		100.00%
SAMPLE NOTES:			

# WEIGHT DATA

DAILY SUMMARY INFORMATION			
FACILITY	Pheasant Point Landfill - Omaha		
DAY AND DATE	Thursday, July 31, 2008		
NUMBER OF SAMPLES	12 samples		
TOTAL NET WEIGHT OF SAMPLED LOADS	114.37 tons		
Material Category	Net Weight (pounds)	% of Material Category	% of Sorted Sample
Cardboard	178.66	15.71%	6.79%
Office Paper	101.19	8.90%	3.85%
Newsprint	156.40	13.75%	5.95%
Magazines	118.76	10.44%	4.52%
Paperboard/Liner Board	144.87	12.74%	5.51%
Mixed Paper	437.60	38.47%	16.64%
<b>TOTAL PAPER FIBERS</b>	<b>1,137.48</b>		<b>43.26%</b>
PET #1	97.85	19.49%	3.72%
HDPE #2	40.02	7.97%	1.52%
Other Numbered Containers	49.59	9.88%	1.89%
Plastic Film/Wrap/Bags	197.79	39.40%	7.52%
Other Plastics	116.78	23.26%	4.44%
<b>TOTAL PLASTICS</b>	<b>502.03</b>		<b>19.09%</b>
Clear Glass Containers	61.52	46.26%	2.34%
Brown Glass Containers	56.44	42.44%	2.15%
Green Glass Containers	9.90	7.44%	0.38%
Blue Glass Containers	1.05	0.79%	0.04%
Other Glass	4.07	3.06%	0.15%
<b>TOTAL GLASS</b>	<b>132.98</b>		<b>5.06%</b>
Aluminum Cans	32.31	34.71%	1.23%
Tin Cans	43.93	47.19%	1.67%
Other Aluminum	10.40	11.17%	0.40%
Other Tin	5.94	6.38%	0.23%
Other Mixed Metals	0.51	0.55%	0.02%
<b>TOTAL METALS</b>	<b>93.09</b>		<b>3.54%</b>
Food	383.80		14.59%
Diapers	122.82		4.67%
Textiles/Rubber/Leather	136.01		5.17%
Yard Waste	43.73		1.66%
Household Hazardous Waste	0.00		0.00%
Electronic Waste	9.33		0.35%
Dry-Cell Batteries	2.63		0.10%
Misc. C/D Waste	3.79		0.14%
Wood	18.00		0.68%
Empty Aerosol Cans	6.93		0.26%
Non-Distinct Waste	35.94		1.37%
Other Misc. Wastes	1.13		0.04%
<b>TOTAL WEIGHT OF SORTED SAMPLE</b>	<b>2,629.69</b>		<b>100.00%</b>



# VOLUME DATA

DAILY SUMMARY INFORMATION			
FACILITY	Pheasant Point Landfill - Omaha		
DAY AND DATE	Thursday, July 31, 2008		
NUMBER OF SAMPLES	12 samples		
TOTAL NET WEIGHT OF SAMPLED LOADS	114.37 tons		
Material Category	Volume (cubic feet)	% of Material Category	% of Sorted Sample
Cardboard	23.92	9.49%	4.20%
Office Paper	18.81	7.47%	3.30%
Newsprint	24.36	9.67%	4.28%
Magazines	21.63	8.59%	3.80%
Paperboard/Liner Board	55.93	22.20%	9.82%
Mixed Paper	107.25	42.58%	18.83%
<b>TOTAL PAPER FIBERS</b>	<b>251.91</b>		<b>44.22%</b>
PET #1	39.46	19.01%	6.93%
HDPE #2	24.70	11.90%	4.34%
Other Numbered Containers	25.30	12.19%	4.44%
Plastic Film/Wrap/Bags	80.08	38.58%	14.06%
Other Plastics	38.04	18.33%	6.68%
<b>TOTAL PLASTICS</b>	<b>207.58</b>		<b>36.44%</b>
Clear Glass Containers	5.48	59.35%	0.96%
Brown Glass Containers	3.22	34.83%	0.56%
Green Glass Containers	0.54	5.81%	0.09%
Blue Glass Containers			
Other Glass			
<b>TOTAL GLASS</b>	<b>9.24</b>		<b>1.62%</b>
Aluminum Cans	11.88	50.99%	2.09%
Tin Cans	8.50	36.47%	1.49%
Other Aluminum	2.92	12.54%	0.51%
Other Tin			
Other Mixed Metals			
<b>TOTAL METALS</b>	<b>23.30</b>		<b>4.09%</b>
Food	17.88		3.14%
Diapers	12.82		2.25%
Textiles/Rubber/Leather	38.64		6.78%
Yard Waste	8.33		1.46%
<b>TOTAL VOLUME OF SORTED SAMPLE</b>	<b>569.69</b>		<b>100.00%</b>
<b>SAMPLE NOTES:</b>			

# WEIGHT DATA

FACILITY	Pheasant Point Landfill - Omaha		
DAY AND DATE	Thursday, July 31, 2008		
SAMPLE NUMBER	0731D72.01		
ORIGIN OF WASTE - COUNTY/COMMUNITY	Douglas County - Omaha		
TYPE OF WASTE	Commercial	Apartments + Offices + Restaurants	
NET WEIGHT AND TYPE OF TRUCK	7 tons	Front Loader	
DRIVER OBSERVATIONS			
Material Category	Net Weight (pounds)	% of Material Category	% of Sorted Sample
Cardboard	69.28	50.05%	25.21%
Office Paper	3.70	2.67%	1.35%
Newsprint	16.94	12.24%	6.16%
Magazines	3.29	2.38%	1.20%
Paperboard/Liner Board	7.79	5.63%	2.83%
Mixed Paper	37.42	27.03%	13.62%
TOTAL PAPER FIBERS	138.42		50.37%
PET #1	5.92	14.50%	2.15%
HDPE #2	5.33	13.05%	1.94%
Other Numbered Containers	4.17	10.21%	1.52%
Plastic Film/Wrap/Bags	17.77	43.52%	6.47%
Other Plastics	7.64	18.71%	2.78%
TOTAL PLASTICS	40.83		14.86%
Clear Glass Containers	5.73	72.35%	2.09%
Brown Glass Containers	1.29	16.29%	0.47%
Green Glass Containers	0.61	7.70%	0.22%
Blue Glass Containers	0.00	0.00%	0.00%
Other Glass	0.29	3.66%	0.11%
TOTAL GLASS	7.92		2.88%
Aluminum Cans	2.53	50.80%	0.92%
Tin Cans	1.48	29.72%	0.54%
Other Aluminum	0.82	16.47%	0.30%
Other Tin	0.15	3.01%	0.05%
Other Mixed Metals	0.00	0.00%	0.00%
TOTAL METALS	4.98		1.81%
Food	68.13		24.79%
Diapers	3.42		1.24%
Textiles/Rubber/Leather	8.17		2.97%
Yard Waste	0.00		0.00%
Household Hazardous Waste	0.00		0.00%
Electronic Waste	0.00		0.00%
Dry-Cell Batteries	0.19		0.07%
Misc. C/D Waste	0.00		0.00%
Wood	0.08		0.03%
Empty Aerosol Cans	0.99		0.36%
Non-Distinct Waste	1.66		0.60%
Other Misc. Wastes	0.00		0.00%
TOTAL WEIGHT OF SORTED SAMPLE	274.79		100.00%

# VOLUME DATA

FACILITY	Pheasant Point Landfill - Omaha		
DAY AND DATE	Thursday, July 31, 2008		
SAMPLE NUMBER	0731D72.01		
ORIGIN OF WASTE - COUNTY/COMMUNITY	Douglas County - Omaha		
TYPE OF WASTE	Commercial	Apartments + Offices + Restaurants	
NET WEIGHT AND TYPE OF TRUCK	7 tons	Front Loader	
DRIVER OBSERVATIONS			
Material Category	Volume	% of Material	% of Sorted
	(cubic feet)	Category	Sample
Cardboard	9.27	36.54%	18.26%
Office Paper	0.69	2.71%	1.35%
Newsprint	2.64	10.40%	5.20%
Magazines	0.60	2.36%	1.18%
Paperboard/Liner Board	3.01	11.85%	5.92%
Mixed Paper	9.17	36.14%	18.06%
TOTAL PAPER FIBERS	25.38		49.98%
PET #1	2.39	13.65%	4.70%
HDPE #2	3.29	18.81%	6.48%
Other Numbered Containers	2.13	12.17%	4.19%
Plastic Film/Wrap/Bags	7.19	41.14%	14.17%
Other Plastics	2.49	14.23%	4.90%
TOTAL PLASTICS	17.49		34.44%
Clear Glass Containers	0.51	82.73%	1.01%
Brown Glass Containers	0.07	11.91%	0.14%
Green Glass Containers	0.03	5.36%	0.07%
Blue Glass Containers			
Other Glass			
TOTAL GLASS	0.62		1.22%
Aluminum Cans	0.93	64.29%	1.83%
Tin Cans	0.29	19.79%	0.56%
Other Aluminum	0.23	15.92%	0.45%
Other Tin			
Other Mixed Metals			
TOTAL METALS	1.45		2.85%
Food	3.17		6.25%
Diapers	0.36		0.70%
Textiles/Rubber/Leather	2.32		4.57%
Yard Waste	0.00		0.00%
TOTAL VOLUME OF SORTED SAMPLE	50.78		100.00%
SAMPLE NOTES:			

# WEIGHT DATA

FACILITY	Pheasant Point Landfill - Omaha		
DAY AND DATE	Thursday, July 31, 2008		
SAMPLE NUMBER	0731D72.02		
ORIGIN OF WASTE - COUNTY/COMMUNITY	Douglas County - Omaha		
TYPE OF WASTE		Retail + Offices + Restaurants	
	Commercial		
NET WEIGHT AND TYPE OF TRUCK	10.37 tons	Front Loader	
DRIVER OBSERVATIONS			
Material Category	Net Weight (pounds)	% of Material Category	% of Sorted Sample
Cardboard	35.25	29.19%	17.19%
Office Paper	3.40	2.82%	1.66%
Newsprint	11.15	9.23%	5.44%
Magazines	14.65	12.13%	7.15%
Paperboard/Liner Board	10.34	8.56%	5.04%
Mixed Paper	45.98	38.07%	22.43%
TOTAL PAPER FIBERS	120.77		58.90%
PET #1	1.85	7.93%	0.90%
HDPE #2	1.92	8.23%	0.94%
Other Numbered Containers	3.02	12.94%	1.47%
Plastic Film/Wrap/Bags	12.29	52.68%	5.99%
Other Plastics	4.25	18.22%	2.07%
TOTAL PLASTICS	23.33		11.38%
Clear Glass Containers	0.00	#DIV/0!	0.00%
Brown Glass Containers	0.00	#DIV/0!	0.00%
Green Glass Containers	0.00	#DIV/0!	0.00%
Blue Glass Containers	0.00	#DIV/0!	0.00%
Other Glass	0.00	#DIV/0!	0.00%
TOTAL GLASS	0.00		0.00%
Aluminum Cans	1.17	6.99%	0.57%
Tin Cans	14.51	86.73%	7.08%
Other Aluminum	0.92	5.50%	0.45%
Other Tin	0.13	0.78%	0.06%
Other Mixed Metals	0.00	0.00%	0.00%
TOTAL METALS	16.73		8.16%
Food	14.31		6.98%
Diapers	22.93		11.18%
Textiles/Rubber/Leather	0.12		0.06%
Yard Waste	0.00		0.00%
Household Hazardous Waste	0.00		0.00%
Electronic Waste	0.00		0.00%
Dry-Cell Batteries	0.00		0.00%
Misc. C/D Waste	0.00		0.00%
Wood	6.84		3.34%
Empty Aerosol Cans	0.00		0.00%
Non-Distinct Waste	0.00		0.00%
Other Misc. Wastes	0.00		0.00%
TOTAL WEIGHT OF SORTED SAMPLE	205.03		100.00%

# VOLUME DATA

FACILITY	Pheasant Point Landfill - Omaha		
DAY AND DATE	Thursday, July 31, 2008		
SAMPLE NUMBER	0731D72.02		
ORIGIN OF WASTE - COUNTY/COMMUNITY	Douglas County - Omaha		
TYPE OF WASTE	Commercial	Retail + Offices + Restaurants	
NET WEIGHT AND TYPE OF TRUCK	10.37 tons	Front Loader	
DRIVER OBSERVATIONS			
Material Category	Volume	% of Material	% of Sorted
	(cubic feet)	Category	Sample
Cardboard	4.72	18.86%	11.39%
Office Paper	0.63	2.53%	1.53%
Newsprint	1.74	6.94%	4.19%
Magazines	2.67	10.67%	6.44%
Paperboard/Liner Board	3.99	15.96%	9.63%
Mixed Paper	11.27	45.05%	27.20%
TOTAL PAPER FIBERS	25.02		60.37%
PET #1	0.75	7.59%	1.80%
HDPE #2	1.19	12.05%	2.86%
Other Numbered Containers	1.54	15.67%	3.72%
Plastic Film/Wrap/Bags	4.98	50.61%	12.01%
Other Plastics	1.38	14.08%	3.34%
TOTAL PLASTICS	9.83		23.73%
Clear Glass Containers	0.00	#DIV/0!	0.00%
Brown Glass Containers	0.00	#DIV/0!	0.00%
Green Glass Containers	0.00	#DIV/0!	0.00%
Blue Glass Containers			
Other Glass			
TOTAL GLASS	0.00		0.00%
Aluminum Cans	0.43	12.31%	1.04%
Tin Cans	2.81	80.30%	6.77%
Other Aluminum	0.26	7.39%	0.62%
Other Tin			
Other Mixed Metals			
TOTAL METALS	3.50		8.43%
Food	0.67		1.61%
Diapers	2.39		5.78%
Textiles/Rubber/Leather	0.03		0.08%
Yard Waste	0.00		0.00%
TOTAL VOLUME OF SORTED SAMPLE	41.44		100.00%
SAMPLE NOTES:			

# WEIGHT DATA

FACILITY	Pheasant Point Landfill - Omaha		
DAY AND DATE	Thursday, July 31, 2008		
SAMPLE NUMBER	0731D72.03		
ORIGIN OF WASTE - COUNTY/COMMUNITY	Douglas County - Omaha		
TYPE OF WASTE	Commercial	Apartments + Offices	
		Nursing Home + Dr Offices	
NET WEIGHT AND TYPE OF TRUCK	5.52 tons	Rear Packer	
DRIVER OBSERVATIONS			
Material Category	Net Weight (pounds)	% of Material Category	% of Sorted Sample
Cardboard	18.45	16.22%	8.37%
Office Paper	22.81	20.06%	10.35%
Newsprint	8.43	7.41%	3.82%
Magazines	5.09	4.48%	2.31%
Paperboard/Liner Board	16.07	14.13%	7.29%
Mixed Paper	42.87	37.70%	19.45%
TOTAL PAPER FIBERS	113.72		51.59%
PET #1	7.38	16.91%	3.35%
HDPE #2	1.78	4.08%	0.81%
Other Numbered Containers	6.11	14.00%	2.77%
Plastic Film/Wrap/Bags	12.02	27.55%	5.45%
Other Plastics	16.34	37.45%	7.41%
TOTAL PLASTICS	43.63		19.79%
Clear Glass Containers	3.14	100.00%	1.42%
Brown Glass Containers	0.00	0.00%	0.00%
Green Glass Containers	0.00	0.00%	0.00%
Blue Glass Containers	0.00	0.00%	0.00%
Other Glass	0.00	0.00%	0.00%
TOTAL GLASS	3.14		1.42%
Aluminum Cans	7.50	82.42%	3.40%
Tin Cans	1.32	14.51%	0.60%
Other Aluminum	0.15	1.65%	0.07%
Other Tin	0.00	0.00%	0.00%
Other Mixed Metals	0.13	1.43%	0.06%
TOTAL METALS	9.10		4.13%
Food	39.71		18.02%
Diapers	0.85		0.39%
Textiles/Rubber/Leather	4.38		1.99%
Yard Waste	1.23		0.56%
Household Hazardous Waste	0.00		0.00%
Electronic Waste	0.00		0.00%
Dry-Cell Batteries	0.05		0.02%
Misc. C/D Waste	0.00		0.00%
Wood	0.21		0.10%
Empty Aerosol Cans	0.60		0.27%
Non-Distinct Waste	3.80		1.72%
Other Misc. Wastes	0.00		0.00%
TOTAL WEIGHT OF SORTED SAMPLE	220.42		100.00%

# VOLUME DATA

FACILITY	Pheasant Point Landfill - Omaha		
DAY AND DATE	Thursday, July 31, 2008		
SAMPLE NUMBER	0731D72.03		
ORIGIN OF WASTE - COUNTY/COMMUNITY	Douglas County - Omaha		
TYPE OF WASTE	Commercial	Apartments + Offices Nursing Home + Dr Offices	
NET WEIGHT AND TYPE OF TRUCK	5.52 tons	Rear Packer	
DRIVER OBSERVATIONS			
Material Category	Volume (cubic feet)	% of Material Category	% of Sorted Sample
Cardboard	2.47	9.62%	4.96%
Office Paper	4.24	16.52%	8.51%
Newsprint	1.31	5.12%	2.64%
Magazines	0.93	3.61%	1.86%
Paperboard/Liner Board	6.20	24.18%	12.46%
Mixed Paper	10.51	40.95%	21.10%
TOTAL PAPER FIBERS	25.66		51.54%
PET #1	2.98	17.12%	5.98%
HDPE #2	1.10	6.32%	2.21%
Other Numbered Containers	3.12	17.94%	6.26%
Plastic Film/Wrap/Bags	4.87	28.00%	9.77%
Other Plastics	5.32	30.62%	10.69%
TOTAL PLASTICS	17.38		34.91%
Clear Glass Containers	0.28	100.00%	0.56%
Brown Glass Containers	0.00	0.00%	0.00%
Green Glass Containers	0.00	0.00%	0.00%
Blue Glass Containers			
Other Glass			
TOTAL GLASS	0.28		0.56%
Aluminum Cans	2.76	90.26%	5.54%
Tin Cans	0.26	8.36%	0.51%
Other Aluminum	0.04	1.38%	0.08%
Other Tin			
Other Mixed Metals			
TOTAL METALS	3.05		6.13%
Food	1.85		3.71%
Diapers	0.09		0.18%
Textiles/Rubber/Leather	1.24		2.50%
Yard Waste	0.23		0.47%
TOTAL VOLUME OF SORTED SAMPLE	49.79		100.00%
SAMPLE NOTES:			

# WEIGHT DATA

FACILITY	Pheasant Point Landfill - Omaha		
DAY AND DATE	Thursday, July 31, 2008		
SAMPLE NUMBER	0731D72.04		
ORIGIN OF WASTE - COUNTY/COMMUNITY	Douglas County - Omaha		
TYPE OF WASTE		Hotel	
	Commercial		
NET WEIGHT AND TYPE OF TRUCK	7.08 tons	Roll-Off	
DRIVER OBSERVATIONS			
Material Category	Net Weight (pounds)	% of Material Category	% of Sorted Sample
Cardboard	30.09	26.73%	13.95%
Office Paper	9.27	8.23%	4.30%
Newsprint	12.72	11.30%	5.90%
Magazines	0.00	0.00%	0.00%
Paperboard/Liner Board	9.23	8.20%	4.28%
Mixed Paper	51.26	45.54%	23.76%
TOTAL PAPER FIBERS	112.57		52.17%
PET #1	21.52	39.99%	9.97%
HDPE #2	0.67	1.24%	0.31%
Other Numbered Containers	3.54	6.58%	1.64%
Plastic Film/Wrap/Bags	21.09	39.19%	9.77%
Other Plastics	7.00	13.01%	3.24%
TOTAL PLASTICS	53.82		24.94%
Clear Glass Containers	2.84	40.00%	1.32%
Brown Glass Containers	3.21	45.21%	1.49%
Green Glass Containers	1.05	14.79%	0.49%
Blue Glass Containers	0.00	0.00%	0.00%
Other Glass	0.00	0.00%	0.00%
TOTAL GLASS	7.10		3.29%
Aluminum Cans	1.73	68.65%	0.80%
Tin Cans	0.26	10.32%	0.12%
Other Aluminum	0.11	4.37%	0.05%
Other Tin	0.42	16.67%	0.19%
Other Mixed Metals	0.00	0.00%	0.00%
TOTAL METALS	2.52		1.17%
Food	13.78		6.39%
Diapers	5.93		2.75%
Textiles/Rubber/Leather	19.07		8.84%
Yard Waste	0.47		0.22%
Household Hazardous Waste	0.00		0.00%
Electronic Waste	0.31		0.14%
Dry-Cell Batteries	0.00		0.00%
Misc. C/D Waste	0.00		0.00%
Wood	0.00		0.00%
Empty Aerosol Cans	0.19		0.09%
Non-Distinct Waste	0.00		0.00%
Other Misc. Wastes	0.00		0.00%
TOTAL WEIGHT OF SORTED SAMPLE	215.76		100.00%



# VOLUME DATA

FACILITY	Pheasant Point Landfill - Omaha		
DAY AND DATE	Thursday, July 31, 2008		
SAMPLE NUMBER	0731D72.04		
ORIGIN OF WASTE - COUNTY/COMMUNITY	Douglas County - Omaha		
TYPE OF WASTE		Hotel	
	Commercial		
NET WEIGHT AND TYPE OF TRUCK	7.08 tons	Roll-Off	
DRIVER OBSERVATIONS			
Material Category	Volume (cubic feet)	% of Material Category	% of Sorted Sample
Cardboard	4.03	16.88%	7.52%
Office Paper	1.72	7.22%	3.22%
Newsprint	1.98	8.30%	3.70%
Magazines	0.00	0.00%	0.00%
Paperboard/Liner Board	3.56	14.94%	6.65%
Mixed Paper	12.56	52.66%	23.46%
TOTAL PAPER FIBERS	23.86		44.55%
PET #1	8.68	39.96%	16.20%
HDPE #2	0.41	1.90%	0.77%
Other Numbered Containers	1.81	8.32%	3.37%
Plastic Film/Wrap/Bags	8.54	39.32%	15.94%
Other Plastics	2.28	10.50%	4.26%
TOTAL PLASTICS	21.72		40.55%
Clear Glass Containers	0.25	51.33%	0.47%
Brown Glass Containers	0.18	37.11%	0.34%
Green Glass Containers	0.06	11.55%	0.11%
Blue Glass Containers			
Other Glass			
TOTAL GLASS	0.49		0.92%
Aluminum Cans	0.64	88.68%	1.19%
Tin Cans	0.05	7.01%	0.09%
Other Aluminum	0.03	4.31%	0.06%
Other Tin			
Other Mixed Metals			
TOTAL METALS	0.72		1.34%
Food	0.64		1.20%
Diapers	0.62		1.16%
Textiles/Rubber/Leather	5.42		10.12%
Yard Waste	0.09		0.17%
TOTAL VOLUME OF SORTED SAMPLE	53.55		100.00%
SAMPLE NOTES:			

# WEIGHT DATA

FACILITY	Pheasant Point Landfill - Omaha		
DAY AND DATE	Thursday, July 31, 2008		
SAMPLE NUMBER	0731D72.05		
ORIGIN OF WASTE - COUNTY/COMMUNITY	Douglas County - Omaha		
		Single Family	
TYPE OF WASTE	Residential		
NET WEIGHT AND TYPE OF TRUCK	13.53 tons	Rear Packer	
DRIVER OBSERVATIONS			
Material Category	Net Weight (pounds)	% of Material Category	% of Sorted Sample
Cardboard	5.84	6.88%	2.62%
Office Paper	6.16	7.26%	2.77%
Newsprint	15.35	18.10%	6.90%
Magazines	11.07	13.05%	4.97%
Paperboard/Liner Board	16.63	19.60%	7.47%
Mixed Paper	29.78	35.11%	13.38%
TOTAL PAPER FIBERS	84.83		38.11%
PET #1	4.79	16.72%	2.15%
HDPE #2	3.21	11.20%	1.44%
Other Numbered Containers	3.33	11.62%	1.50%
Plastic Film/Wrap/Bags	10.43	36.40%	4.69%
Other Plastics	6.89	24.05%	3.10%
TOTAL PLASTICS	28.65		12.87%
Clear Glass Containers	3.05	47.66%	1.37%
Brown Glass Containers	3.18	49.69%	1.43%
Green Glass Containers	0.00	0.00%	0.00%
Blue Glass Containers	0.00	0.00%	0.00%
Other Glass	0.17	2.66%	0.08%
TOTAL GLASS	6.40		2.88%
Aluminum Cans	3.12	31.71%	1.40%
Tin Cans	3.64	36.99%	1.64%
Other Aluminum	0.32	3.25%	0.14%
Other Tin	2.38	24.19%	1.07%
Other Mixed Metals	0.38	3.86%	0.17%
TOTAL METALS	9.84		4.42%
Food	43.34		19.47%
Diapers	8.94		4.02%
Textiles/Rubber/Leather	30.17		13.55%
Yard Waste	0.00		0.00%
Household Hazardous Waste	0.00		0.00%
Electronic Waste	2.98		1.34%
Dry-Cell Batteries	0.23		0.10%
Misc. C/D Waste	0.00		0.00%
Wood	0.00		0.00%
Empty Aerosol Cans	0.28		0.13%
Non-Distinct Waste	5.79		2.60%
Other Misc. Wastes	1.13		0.51%
TOTAL WEIGHT OF SORTED SAMPLE	222.58		100.00%

# VOLUME DATA

VOLUME DATA			
FACILITY	Pheasant Point Landfill - Omaha		
DAY AND DATE	Thursday, July 31, 2008		
SAMPLE NUMBER	0731D72.05		
ORIGIN OF WASTE - COUNTY/COMMUNITY	Douglas County - Omaha		
TYPE OF WASTE	Residential	Single Family	
NET WEIGHT AND TYPE OF TRUCK	13.53 tons	Rear Packer	
DRIVER OBSERVATIONS			
Material Category	Volume (cubic feet)	% of Material Category	% of Sorted Sample
Cardboard	0.78	3.90%	1.70%
Office Paper	1.14	5.71%	2.49%
Newsprint	2.39	11.92%	5.19%
Magazines	2.02	10.05%	4.38%
Paperboard/Liner Board	6.42	32.02%	13.94%
Mixed Paper	7.30	36.40%	15.85%
TOTAL PAPER FIBERS	20.05		43.55%
PET #1	1.93	15.99%	4.19%
HDPE #2	1.98	16.40%	4.30%
Other Numbered Containers	1.70	14.07%	3.69%
Plastic Film/Wrap/Bags	4.22	34.96%	9.17%
Other Plastics	2.24	18.58%	4.87%
TOTAL PLASTICS	12.08		26.23%
Clear Glass Containers	0.27	59.99%	0.59%
Brown Glass Containers	0.18	40.01%	0.39%
Green Glass Containers	0.00	0.00%	0.00%
Blue Glass Containers			
Other Glass			
TOTAL GLASS	0.45		0.98%
Aluminum Cans	1.15	59.10%	2.49%
Tin Cans	0.70	36.27%	1.53%
Other Aluminum	0.09	4.63%	0.20%
Other Tin			
Other Mixed Metals			
TOTAL METALS	1.94		4.22%
Food	2.02		4.38%
Diapers	0.93		2.03%
Textiles/Rubber/Leather	8.57		18.61%
Yard Waste	0.00		0.00%
TOTAL VOLUME OF SORTED SAMPLE	46.05		100.00%
SAMPLE NOTES:			
Oil filters comprise 1.13 pounds of the Misc. Other Wastes category.			

# WEIGHT DATA

FACILITY	Pheasant Point Landfill - Omaha		
DAY AND DATE	Thursday, July 31, 2008		
SAMPLE NUMBER	0731D72.06		
ORIGIN OF WASTE - COUNTY/COMMUNITY	Douglas County - Omaha		
TYPE OF WASTE	Residential	Single Family + Apartments	
NET WEIGHT AND TYPE OF TRUCK	12.33 tons	Rear Packer	
DRIVER OBSERVATIONS			
Material Category	Net Weight (pounds)	% of Material Category	% of Sorted Sample
Cardboard	2.94	3.72%	1.35%
Office Paper	5.81	7.36%	2.66%
Newsprint	14.95	18.93%	6.84%
Magazines	7.67	9.71%	3.51%
Paperboard/Liner Board	9.39	11.89%	4.30%
Mixed Paper	38.20	48.38%	17.49%
TOTAL PAPER FIBERS	78.96		36.15%
PET #1	9.32	15.27%	4.27%
HDPE #2	4.30	7.05%	1.97%
Other Numbered Containers	4.42	7.24%	2.02%
Plastic Film/Wrap/Bags	23.08	37.82%	10.57%
Other Plastics	19.91	32.62%	9.12%
TOTAL PLASTICS	61.03		27.94%
Clear Glass Containers	10.93	64.67%	5.00%
Brown Glass Containers	5.97	35.33%	2.73%
Green Glass Containers	0.00	0.00%	0.00%
Blue Glass Containers	0.00	0.00%	0.00%
Other Glass	0.00	0.00%	0.00%
TOTAL GLASS	16.90		7.74%
Aluminum Cans	2.30	21.00%	1.05%
Tin Cans	4.18	38.17%	1.91%
Other Aluminum	4.12	37.63%	1.89%
Other Tin	0.35	3.20%	0.16%
Other Mixed Metals	0.00	0.00%	0.00%
TOTAL METALS	10.95		5.01%
Food	19.77		9.05%
Diapers	15.39		7.05%
Textiles/Rubber/Leather	12.46		5.70%
Yard Waste	0.00		0.00%
Household Hazardous Waste	0.00		0.00%
Electronic Waste	1.05		0.48%
Dry-Cell Batteries	0.13		0.06%
Misc. C/D Waste	0.00		0.00%
Wood	0.43		0.20%
Empty Aerosol Cans	0.93		0.43%
Non-Distinct Waste	0.42		0.19%
Other Misc. Wastes	0.00		0.00%
TOTAL WEIGHT OF SORTED SAMPLE	218.42		100.00%

# VOLUME DATA

VOLUME DATA			
FACILITY	Pheasant Point Landfill - Omaha		
DAY AND DATE	Thursday, July 31, 2008		
SAMPLE NUMBER	0731D72.06		
ORIGIN OF WASTE - COUNTY/COMMUNITY	Douglas County - Omaha		
TYPE OF WASTE	Residential	Single Family + Apartments	
NET WEIGHT AND TYPE OF TRUCK	12.33 tons	Rear Packer	
DRIVER OBSERVATIONS			
Material Category	Volume (cubic feet)	% of Material Category	% of Sorted Sample
Cardboard	0.39	2.16%	0.74%
Office Paper	1.08	5.94%	2.04%
Newsprint	2.33	12.80%	4.40%
Magazines	1.40	7.68%	2.64%
Paperboard/Liner Board	3.63	19.93%	6.86%
Mixed Paper	9.36	51.48%	17.71%
TOTAL PAPER FIBERS	18.19		34.40%
PET #1	3.76	15.34%	7.11%
HDPE #2	2.65	10.84%	5.02%
Other Numbered Containers	2.26	9.21%	4.26%
Plastic Film/Wrap/Bags	9.34	38.14%	17.67%
Other Plastics	6.49	26.47%	12.26%
TOTAL PLASTICS	24.50		46.33%
Clear Glass Containers	0.97	74.11%	1.84%
Brown Glass Containers	0.34	25.89%	0.64%
Green Glass Containers	0.00	0.00%	0.00%
Blue Glass Containers			
Other Glass			
TOTAL GLASS	1.31		2.49%
Aluminum Cans	0.85	30.08%	1.60%
Tin Cans	0.81	28.76%	1.53%
Other Aluminum	1.16	41.16%	2.19%
Other Tin			
Other Mixed Metals			
TOTAL METALS	2.81		5.32%
Food	0.92		1.74%
Diapers	1.61		3.04%
Textiles/Rubber/Leather	3.54		6.69%
Yard Waste	0.00		0.00%
TOTAL VOLUME OF SORTED SAMPLE	52.88		100.00%
SAMPLE NOTES:			

# WEIGHT DATA

FACILITY	Pheasant Point Landfill - Omaha		
DAY AND DATE	Thursday, July 31, 2008		
SAMPLE NUMBER	0731D72.07		
ORIGIN OF WASTE - COUNTY/COMMUNITY	Douglas County - Omaha		
TYPE OF WASTE	Residential	Single Family	
NET WEIGHT AND TYPE OF TRUCK	8.02 tons	Side Loader	
DRIVER OBSERVATIONS			
Material Category	Net Weight (pounds)	% of Material Category	% of Sorted Sample
Cardboard	0.54	0.56%	0.25%
Office Paper	13.39	13.98%	6.31%
Newsprint	19.85	20.73%	9.36%
Magazines	23.87	24.93%	11.26%
Paperboard/Liner Board	12.46	13.01%	5.88%
Mixed Paper	25.65	26.79%	12.10%
TOTAL PAPER FIBERS	95.76		45.16%
PET #1	5.19	16.63%	2.45%
HDPE #2	3.26	10.45%	1.54%
Other Numbered Containers	3.36	10.77%	1.58%
Plastic Film/Wrap/Bags	10.82	34.68%	5.10%
Other Plastics	8.57	27.47%	4.04%
TOTAL PLASTICS	31.20		14.71%
Clear Glass Containers	5.32	48.10%	2.51%
Brown Glass Containers	4.49	40.60%	2.12%
Green Glass Containers	1.25	11.30%	0.59%
Blue Glass Containers	0.00	0.00%	0.00%
Other Glass	0.00	0.00%	0.00%
TOTAL GLASS	11.06		5.22%
Aluminum Cans	2.98	37.39%	1.41%
Tin Cans	3.35	42.03%	1.58%
Other Aluminum	0.84	10.54%	0.40%
Other Tin	0.80	10.04%	0.38%
Other Mixed Metals	0.00	0.00%	0.00%
TOTAL METALS	7.97		3.76%
Food	25.61		12.08%
Diapers	8.32		3.92%
Textiles/Rubber/Leather	10.83		5.11%
Yard Waste	18.40		8.68%
Household Hazardous Waste	0.00		0.00%
Electronic Waste	0.87		0.41%
Dry-Cell Batteries	0.74		0.35%
Misc. C/D Waste	0.00		0.00%
Wood	0.44		0.21%
Empty Aerosol Cans	0.31		0.15%
Non-Distinct Waste	0.54		0.25%
Other Misc. Wastes	0.00		0.00%
TOTAL WEIGHT OF SORTED SAMPLE	212.05		100.00%

# VOLUME DATA

FACILITY	Pheasant Point Landfill - Omaha		
DAY AND DATE	Thursday, July 31, 2008		
SAMPLE NUMBER	0731D72.07		
ORIGIN OF WASTE - COUNTY/COMMUNITY	Douglas County - Omaha		
TYPE OF WASTE	Residential	Single Family	
NET WEIGHT AND TYPE OF TRUCK	8.02 tons	Side Loader	
DRIVER OBSERVATIONS			
Material Category	Volume (cubic feet)	% of Material Category	% of Sorted Sample
Cardboard	0.07	0.34%	0.16%
Office Paper	2.49	11.80%	5.47%
Newsprint	3.09	14.65%	6.79%
Magazines	4.35	20.61%	9.55%
Paperboard/Liner Board	4.81	22.80%	10.57%
Mixed Paper	6.29	29.80%	13.81%
TOTAL PAPER FIBERS	21.10		46.36%
PET #1	2.09	16.11%	4.60%
HDPE #2	2.01	15.49%	4.42%
Other Numbered Containers	1.71	13.20%	3.77%
Plastic Film/Wrap/Bags	4.38	33.72%	9.63%
Other Plastics	2.79	21.49%	6.13%
TOTAL PLASTICS	12.99		28.55%
Clear Glass Containers	0.47	59.42%	1.04%
Brown Glass Containers	0.26	32.08%	0.56%
Green Glass Containers	0.07	8.50%	0.15%
Blue Glass Containers			
Other Glass			
TOTAL GLASS	0.80		1.75%
Aluminum Cans	1.10	55.35%	2.41%
Tin Cans	0.65	32.73%	1.42%
Other Aluminum	0.24	11.92%	0.52%
Other Tin			
Other Mixed Metals			
TOTAL METALS	1.98		4.35%
Food	1.19		2.62%
Diapers	0.87		1.91%
Textiles/Rubber/Leather	3.08		6.76%
Yard Waste	3.50		7.70%
TOTAL VOLUME OF SORTED SAMPLE	45.51		100.00%
SAMPLE NOTES:			

# WEIGHT DATA

FACILITY	Pheasant Point Landfill - Omaha		
DAY AND DATE	Thursday, July 31, 2008		
SAMPLE NUMBER	0731D72.08		
ORIGIN OF WASTE - COUNTY/COMMUNITY	Douglas County - Omaha		
TYPE OF WASTE	Residential	Single Family	
NET WEIGHT AND TYPE OF TRUCK	11.55 tons	Rear Packer	
DRIVER OBSERVATIONS			
Material Category	Net Weight (pounds)	% of Material Category	% of Sorted Sample
Cardboard	1.90	2.04%	0.89%
Office Paper	7.25	7.77%	3.39%
Newsprint	5.49	5.89%	2.57%
Magazines	26.50	28.41%	12.40%
Paperboard/Liner Board	7.25	7.77%	3.39%
Mixed Paper	44.89	48.12%	21.01%
TOTAL PAPER FIBERS	93.28		43.65%
PET #1	5.20	10.93%	2.43%
HDPE #2	3.52	7.40%	1.65%
Other Numbered Containers	3.80	7.99%	1.78%
Plastic Film/Wrap/Bags	23.62	49.65%	11.05%
Other Plastics	11.43	24.03%	5.35%
TOTAL PLASTICS	47.57		22.26%
Clear Glass Containers	5.43	40.40%	2.54%
Brown Glass Containers	6.26	46.58%	2.93%
Green Glass Containers	0.00	0.00%	0.00%
Blue Glass Containers	1.05	7.81%	0.49%
Other Glass	0.70	5.21%	0.33%
TOTAL GLASS	13.44		6.29%
Aluminum Cans	1.77	33.33%	0.83%
Tin Cans	3.10	58.38%	1.45%
Other Aluminum	0.27	5.08%	0.13%
Other Tin	0.17	3.20%	0.08%
Other Mixed Metals	0.00	0.00%	0.00%
TOTAL METALS	5.31		2.48%
Food	29.12		13.63%
Diapers	3.10		1.45%
Textiles/Rubber/Leather	17.18		8.04%
Yard Waste	0.00		0.00%
Household Hazardous Waste	0.00		0.00%
Electronic Waste	1.28		0.60%
Dry-Cell Batteries	0.10		0.05%
Misc. C/D Waste	0.00		0.00%
Wood	0.00		0.00%
Empty Aerosol Cans	1.23		0.58%
Non-Distinct Waste	2.08		0.97%
Other Misc. Wastes	0.00		0.00%
TOTAL WEIGHT OF SORTED SAMPLE	213.69		100.00%



# VOLUME DATA

FACILITY	Pheasant Point Landfill - Omaha		
DAY AND DATE	Thursday, July 31, 2008		
SAMPLE NUMBER	0731D72.08		
ORIGIN OF WASTE - COUNTY/COMMUNITY	Douglas County - Omaha		
TYPE OF WASTE	Residential	Single Family	
NET WEIGHT AND TYPE OF TRUCK	11.55 tons	Rear Packer	
DRIVER OBSERVATIONS			
Material Category	Volume (cubic feet)	% of Material Category	% of Sorted Sample
Cardboard	0.25	1.21%	0.52%
Office Paper	1.35	6.39%	2.73%
Newsprint	0.86	4.06%	1.73%
Magazines	4.83	22.89%	9.79%
Paperboard/Liner Board	2.80	13.28%	5.68%
Mixed Paper	11.00	52.18%	22.31%
TOTAL PAPER FIBERS	21.09		42.76%
PET #1	2.10	10.76%	4.25%
HDPE #2	2.17	11.15%	4.41%
Other Numbered Containers	1.94	9.95%	3.93%
Plastic Film/Wrap/Bags	9.56	49.05%	19.39%
Other Plastics	3.72	19.10%	7.55%
TOTAL PLASTICS	19.49		39.54%
Clear Glass Containers	0.48	57.56%	0.98%
Brown Glass Containers	0.36	42.44%	0.72%
Green Glass Containers	0.00	0.00%	0.00%
Blue Glass Containers			
Other Glass			
TOTAL GLASS	0.84		1.71%
Aluminum Cans	0.65	49.07%	1.32%
Tin Cans	0.60	45.21%	1.22%
Other Aluminum	0.08	5.72%	0.15%
Other Tin			
Other Mixed Metals			
TOTAL METALS	1.33		2.69%
Food	1.36		2.75%
Diapers	0.32		0.66%
Textiles/Rubber/Leather	4.88		9.90%
Yard Waste	0.00		0.00%
TOTAL VOLUME OF SORTED SAMPLE	49.31		100.00%
SAMPLE NOTES:			

# WEIGHT DATA

FACILITY	Pheasant Point Landfill - Omaha		
DAY AND DATE	Thursday, July 31, 2008		
SAMPLE NUMBER	0731D72.09		
ORIGIN OF WASTE - COUNTY/COMMUNITY	Douglas County - Omaha		
		Single Family	
TYPE OF WASTE	Residential		
NET WEIGHT AND TYPE OF TRUCK	13.51 tons	Rear Packer	
DRIVER OBSERVATIONS			
Material Category	Net Weight (pounds)	% of Material Category	% of Sorted Sample
Cardboard	5.96	8.21%	2.81%
Office Paper	4.83	6.65%	2.28%
Newsprint	7.38	10.17%	3.48%
Magazines	5.02	6.91%	2.37%
Paperboard/Liner Board	15.93	21.94%	7.51%
Mixed Paper	33.48	46.12%	15.78%
TOTAL PAPER FIBERS	72.60		34.21%
PET #1	5.30	13.71%	2.50%
HDPE #2	2.60	6.72%	1.23%
Other Numbered Containers	3.09	7.99%	1.46%
Plastic Film/Wrap/Bags	13.00	33.62%	6.13%
Other Plastics	14.68	37.96%	6.92%
TOTAL PLASTICS	38.67		18.22%
Clear Glass Containers	7.61	38.97%	3.59%
Brown Glass Containers	7.17	36.71%	3.38%
Green Glass Containers	4.73	24.22%	2.23%
Blue Glass Containers	0.00	0.00%	0.00%
Other Glass	0.02	0.10%	0.01%
TOTAL GLASS	19.53		9.20%
Aluminum Cans	2.14	41.00%	1.01%
Tin Cans	1.88	36.02%	0.89%
Other Aluminum	0.83	15.90%	0.39%
Other Tin	0.37	7.09%	0.17%
Other Mixed Metals	0.00	0.00%	0.00%
TOTAL METALS	5.22		2.46%
Food	45.81		21.59%
Diapers	13.49		6.36%
Textiles/Rubber/Leather	8.06		3.80%
Yard Waste	0.00		0.00%
Household Hazardous Waste	0.00		0.00%
Electronic Waste	0.08		0.04%
Dry-Cell Batteries	0.00		0.00%
Misc. C/D Waste	0.00		0.00%
Wood	1.41		0.66%
Empty Aerosol Cans	1.38		0.65%
Non-Distinct Waste	5.96		2.81%
Other Misc. Wastes	0.00		0.00%
TOTAL WEIGHT OF SORTED SAMPLE	212.21		100.00%

# VOLUME DATA

VOLUME DATA			
FACILITY	Pheasant Point Landfill - Omaha		
DAY AND DATE	Thursday, July 31, 2008		
SAMPLE NUMBER	0731D72.09		
ORIGIN OF WASTE - COUNTY/COMMUNITY	Douglas County - Omaha		
TYPE OF WASTE	Residential	Single Family	
NET WEIGHT AND TYPE OF TRUCK	13.51 tons	Rear Packer	
DRIVER OBSERVATIONS			
Material Category	Volume (cubic feet)	% of Material Category	% of Sorted Sample
Cardboard	0.80	4.40%	1.90%
Office Paper	0.90	4.96%	2.14%
Newsprint	1.15	6.35%	2.73%
Magazines	0.91	5.05%	2.18%
Paperboard/Liner Board	6.15	33.95%	14.63%
Mixed Paper	8.21	45.30%	19.52%
TOTAL PAPER FIBERS	18.12		43.09%
PET #1	2.14	13.91%	5.08%
HDPE #2	1.60	10.45%	3.82%
Other Numbered Containers	1.58	10.26%	3.75%
Plastic Film/Wrap/Bags	5.26	34.26%	12.52%
Other Plastics	4.78	31.12%	11.37%
TOTAL PLASTICS	15.36		36.55%
Clear Glass Containers	0.68	50.48%	1.61%
Brown Glass Containers	0.41	30.42%	0.97%
Green Glass Containers	0.26	19.10%	0.61%
Blue Glass Containers			
Other Glass			
TOTAL GLASS	1.34		3.20%
Aluminum Cans	0.79	56.87%	1.87%
Tin Cans	0.36	26.28%	0.87%
Other Aluminum	0.23	16.85%	0.55%
Other Tin			
Other Mixed Metals			
TOTAL METALS	1.38		3.29%
Food	2.13		5.08%
Diapers	1.41		3.35%
Textiles/Rubber/Leather	2.29		5.45%
Yard Waste	0.00		0.00%
TOTAL VOLUME OF SORTED SAMPLE	42.04		100.00%
SAMPLE NOTES:			

# WEIGHT DATA

FACILITY	Pheasant Point Landfill - Omaha		
DAY AND DATE	Thursday, July 31, 2008		
SAMPLE NUMBER	0731D72.10		
ORIGIN OF WASTE - COUNTY/COMMUNITY	Douglas County - Omaha		
TYPE OF WASTE	Residential	Single Family	
NET WEIGHT AND TYPE OF TRUCK	10.56 tons	Rear Packer	
DRIVER OBSERVATIONS			
Material Category	Net Weight (pounds)	% of Material Category	% of Sorted Sample
Cardboard	3.32	4.22%	1.57%
Office Paper	10.53	13.37%	4.97%
Newsprint	16.61	21.10%	7.83%
Magazines	2.10	2.67%	0.99%
Paperboard/Liner Board	12.13	15.41%	5.72%
Mixed Paper	34.04	43.24%	16.06%
TOTAL PAPER FIBERS	78.73		37.14%
PET #1	11.71	21.24%	5.52%
HDPE #2	5.23	9.48%	2.47%
Other Numbered Containers	5.00	9.07%	2.36%
Plastic Film/Wrap/Bags	24.66	44.72%	11.63%
Other Plastics	8.54	15.49%	4.03%
TOTAL PLASTICS	55.14		26.01%
Clear Glass Containers	7.80	50.85%	3.68%
Brown Glass Containers	5.48	35.72%	2.58%
Green Glass Containers	1.37	8.93%	0.65%
Blue Glass Containers	0.00	0.00%	0.00%
Other Glass	0.69	4.50%	0.33%
TOTAL GLASS	15.34		7.24%
Aluminum Cans	3.56	47.66%	1.68%
Tin Cans	2.31	30.92%	1.09%
Other Aluminum	0.79	10.58%	0.37%
Other Tin	0.81	10.84%	0.38%
Other Mixed Metals	0.00	0.00%	0.00%
TOTAL METALS	7.47		3.52%
Food	32.54		15.35%
Diapers	17.84		8.42%
Textiles/Rubber/Leather	3.40		1.60%
Yard Waste	0.00		0.00%
Household Hazardous Waste	0.00		0.00%
Electronic Waste	0.30		0.14%
Dry-Cell Batteries	0.32		0.15%
Misc. C/D Waste	0.00		0.00%
Wood	0.05		0.02%
Empty Aerosol Cans	0.87		0.41%
Non-Distinct Waste	0.00		0.00%
Other Misc. Wastes	0.00		0.00%
TOTAL WEIGHT OF SORTED SAMPLE	212.00		100.00%

# VOLUME DATA

VOLUME DATA			
FACILITY	Pheasant Point Landfill - Omaha		
DAY AND DATE	Thursday, July 31, 2008		
SAMPLE NUMBER	0731D72.10		
ORIGIN OF WASTE - COUNTY/COMMUNITY	Douglas County - Omaha		
TYPE OF WASTE	Residential	Single Family	
NET WEIGHT AND TYPE OF TRUCK	10.56 tons	Rear Packer	
DRIVER OBSERVATIONS			
Material Category	Volume (cubic feet)	% of Material Category	% of Sorted Sample
Cardboard	0.44	2.42%	0.91%
Office Paper	1.96	10.64%	3.99%
Newsprint	2.59	14.06%	5.27%
Magazines	0.38	2.08%	0.78%
Paperboard/Liner Board	4.68	25.46%	9.54%
Mixed Paper	8.34	45.35%	17.00%
TOTAL PAPER FIBERS	18.40		37.49%
PET #1	4.72	20.29%	9.62%
HDPE #2	3.23	13.88%	6.58%
Other Numbered Containers	2.55	10.96%	5.20%
Plastic Film/Wrap/Bags	9.98	42.91%	20.35%
Other Plastics	2.78	11.96%	5.67%
TOTAL PLASTICS	23.27		47.42%
Clear Glass Containers	0.70	64.25%	1.42%
Brown Glass Containers	0.31	28.88%	0.64%
Green Glass Containers	0.07	6.87%	0.15%
Blue Glass Containers			
Other Glass			
TOTAL GLASS	1.08		2.21%
Aluminum Cans	1.31	66.18%	2.67%
Tin Cans	0.45	22.59%	0.91%
Other Aluminum	0.22	11.22%	0.45%
Other Tin			
Other Mixed Metals			
TOTAL METALS	1.98		4.03%
Food	1.52		3.09%
Diapers	1.86		3.80%
Textiles/Rubber/Leather	0.97		1.97%
Yard Waste	0.00		0.00%
TOTAL VOLUME OF SORTED SAMPLE	49.07		100.00%
SAMPLE NOTES:			

# WEIGHT DATA

FACILITY	Pheasant Point Landfill - Omaha		
DAY AND DATE	Thursday, July 31, 2008		
SAMPLE NUMBER	0731D72.11		
ORIGIN OF WASTE - COUNTY/COMMUNITY	Douglas County - Omaha		
TYPE OF WASTE	Residential	Single Family	
NET WEIGHT AND TYPE OF TRUCK	8.94 tons	Rear Packer	
DRIVER OBSERVATIONS			
Material Category	Net Weight (pounds)	% of Material Category	% of Sorted Sample
Cardboard	3.56	4.21%	1.70%
Office Paper	13.99	16.56%	6.66%
Newsprint	21.72	25.71%	10.34%
Magazines	10.16	12.03%	4.84%
Paperboard/Liner Board	12.83	15.19%	6.11%
Mixed Paper	22.21	26.29%	10.58%
TOTAL PAPER FIBERS	84.47		40.22%
PET #1	6.36	18.67%	3.03%
HDPE #2	4.75	13.95%	2.26%
Other Numbered Containers	3.70	10.86%	1.76%
Plastic Film/Wrap/Bags	9.99	29.33%	4.76%
Other Plastics	9.26	27.19%	4.41%
TOTAL PLASTICS	34.06		16.22%
Clear Glass Containers	1.67	35.08%	0.80%
Brown Glass Containers	1.01	21.22%	0.48%
Green Glass Containers	0.00	0.00%	0.00%
Blue Glass Containers	0.00	0.00%	0.00%
Other Glass	2.08	43.70%	0.99%
TOTAL GLASS	4.76		2.27%
Aluminum Cans	1.54	26.32%	0.73%
Tin Cans	3.66	62.56%	1.74%
Other Aluminum	0.29	4.96%	0.14%
Other Tin	0.36	6.15%	0.17%
Other Mixed Metals	0.00	0.00%	0.00%
TOTAL METALS	5.85		2.79%
Food	20.20		9.62%
Diapers	3.74		1.78%
Textiles/Rubber/Leather	18.73		8.92%
Yard Waste	11.82		5.63%
Household Hazardous Waste	0.00		0.00%
Electronic Waste	1.32		0.63%
Dry-Cell Batteries	0.79		0.38%
Misc. C/D Waste	3.79		1.80%
Wood	5.25		2.50%
Empty Aerosol Cans	0.00		0.00%
Non-Distinct Waste	15.24		7.26%
Other Misc. Wastes	0.00		0.00%
TOTAL WEIGHT OF SORTED SAMPLE	210.02		100.00%

# VOLUME DATA

FACILITY	Pheasant Point Landfill - Omaha		
DAY AND DATE	Thursday, July 31, 2008		
SAMPLE NUMBER	0731D72.11		
ORIGIN OF WASTE - COUNTY/COMMUNITY	Douglas County - Omaha		
TYPE OF WASTE	Residential	Single Family	
NET WEIGHT AND TYPE OF TRUCK	8.94 tons	Rear Packer	
DRIVER OBSERVATIONS			
Material Category	Volume (cubic feet)	% of Material Category	% of Sorted Sample
Cardboard	0.48	2.55%	1.09%
Office Paper	2.60	13.90%	5.96%
Newsprint	3.38	18.08%	7.76%
Magazines	1.85	9.89%	4.24%
Paperboard/Liner Board	4.95	26.48%	11.36%
Mixed Paper	5.44	29.10%	12.48%
TOTAL PAPER FIBERS	18.71		42.89%
PET #1	2.56	17.75%	5.88%
HDPE #2	2.93	20.30%	6.72%
Other Numbered Containers	1.89	13.07%	4.33%
Plastic Film/Wrap/Bags	4.04	28.00%	9.27%
Other Plastics	3.02	20.88%	6.92%
TOTAL PLASTICS	14.45		33.12%
Clear Glass Containers	0.15	72.10%	0.34%
Brown Glass Containers	0.06	27.90%	0.13%
Green Glass Containers	0.00	0.00%	0.00%
Blue Glass Containers			
Other Glass			
TOTAL GLASS	0.21		0.47%
Aluminum Cans	0.57	41.77%	1.30%
Tin Cans	0.71	52.22%	1.62%
Other Aluminum	0.08	6.01%	0.19%
Other Tin			
Other Mixed Metals			
TOTAL METALS	1.36		3.11%
Food	0.94		2.16%
Diapers	0.39		0.90%
Textiles/Rubber/Leather	5.32		12.20%
Yard Waste	2.25		5.16%
TOTAL VOLUME OF SORTED SAMPLE	43.62		100.00%
SAMPLE NOTES:			

# WEIGHT DATA

FACILITY	Pheasant Point Landfill - Omaha		
DAY AND DATE	Thursday, July 31, 2008		
SAMPLE NUMBER	0731D72.12		
ORIGIN OF WASTE - COUNTY/COMMUNITY	Douglas County - Omaha		
TYPE OF WASTE	Residential	Single Family	
NET WEIGHT AND TYPE OF TRUCK	5.96 tons	Side Loader	
DRIVER OBSERVATIONS			
Material Category	Net Weight (pounds)	% of Material Category	% of Sorted Sample
Cardboard	1.53	2.41%	0.72%
Office Paper	0.05	0.08%	0.02%
Newsprint	5.81	9.17%	2.73%
Magazines	9.34	14.74%	4.39%
Paperboard/Liner Board	14.82	23.39%	6.97%
Mixed Paper	31.82	50.21%	14.96%
TOTAL PAPER FIBERS	63.37		29.79%
PET #1	13.31	30.18%	6.26%
HDPE #2	3.45	7.82%	1.62%
Other Numbered Containers	6.05	13.72%	2.84%
Plastic Film/Wrap/Bags	19.02	43.13%	8.94%
Other Plastics	2.27	5.15%	1.07%
TOTAL PLASTICS	44.10		20.73%
Clear Glass Containers	8.00	29.21%	3.76%
Brown Glass Containers	18.38	67.10%	8.64%
Green Glass Containers	0.89	3.25%	0.42%
Blue Glass Containers	0.00	0.00%	0.00%
Other Glass	0.12	0.44%	0.06%
TOTAL GLASS	27.39		12.88%
Aluminum Cans	1.97	27.55%	0.93%
Tin Cans	4.24	59.30%	1.99%
Other Aluminum	0.94	13.15%	0.44%
Other Tin	0.00	0.00%	0.00%
Other Mixed Metals	0.00	0.00%	0.00%
TOTAL METALS	7.15		3.36%
Food	31.48		14.80%
Diapers	18.87		8.87%
Textiles/Rubber/Leather	3.44		1.62%
Yard Waste	11.81		5.55%
Household Hazardous Waste	0.00		0.00%
Electronic Waste	1.14		0.54%
Dry-Cell Batteries	0.08		0.04%
Misc. C/D Waste	0.00		0.00%
Wood	3.29		1.55%
Empty Aerosol Cans	0.15		0.07%
Non-Distinct Waste	0.45		0.21%
Other Misc. Wastes	0.00		0.00%
TOTAL WEIGHT OF SORTED SAMPLE	212.72		100.00%



# VOLUME DATA

VOLUME DATA			
FACILITY	Pheasant Point Landfill - Omaha		
DAY AND DATE	Thursday, July 31, 2008		
SAMPLE NUMBER	0731D72.12		
ORIGIN OF WASTE - COUNTY/COMMUNITY	Douglas County - Omaha		
TYPE OF WASTE	Residential	Single Family	
NET WEIGHT AND TYPE OF TRUCK	5.96 tons	Side Loader	
DRIVER OBSERVATIONS			
Material Category	Volume (cubic feet)	% of Material Category	% of Sorted Sample
Cardboard	0.20	1.25%	0.45%
Office Paper	0.01	0.06%	0.02%
Newsprint	0.90	5.54%	1.98%
Magazines	1.70	10.41%	3.73%
Paperboard/Liner Board	5.72	35.02%	12.54%
Mixed Paper	7.80	47.73%	17.09%
TOTAL PAPER FIBERS	16.34		35.80%
PET #1	5.37	28.21%	11.76%
HDPE #2	2.13	11.19%	4.67%
Other Numbered Containers	3.09	16.23%	6.76%
Plastic Film/Wrap/Bags	7.70	40.48%	16.87%
Other Plastics	0.74	3.89%	1.62%
TOTAL PLASTICS	19.02		41.68%
Clear Glass Containers	0.71	39.41%	1.56%
Brown Glass Containers	1.05	57.92%	2.30%
Green Glass Containers	0.05	2.67%	0.11%
Blue Glass Containers			
Other Glass			
TOTAL GLASS	1.81		3.96%
Aluminum Cans	0.72	40.05%	1.59%
Tin Cans	0.82	45.35%	1.80%
Other Aluminum	0.26	14.60%	0.58%
Other Tin			
Other Mixed Metals			
TOTAL METALS	1.81		3.96%
Food	1.47		3.21%
Diapers	1.97		4.32%
Textiles/Rubber/Leather	0.98		2.14%
Yard Waste	2.25		4.93%
TOTAL VOLUME OF SORTED SAMPLE	45.64		100.00%
SAMPLE NOTES:			

# WEIGHT DATA

DAILY SUMMARY INFORMATION			
FACILITY	Pheasant Point Landfill- Omaha		
DAY AND DATE	Friday, August 01, 2008		
NUMBER OF SAMPLES	12 samples		
TOTAL NET WEIGHT OF SAMPLED LOADS	110.98 tons		
Material Category	Net Weight (pounds)	% of Material Category	% of Sorted Sample
Cardboard	240.87	22.99%	8.83%
Office Paper	145.82	13.92%	5.35%
Newsprint	84.06	8.02%	3.08%
Magazines	66.22	6.32%	2.43%
Paperboard/Liner Board	106.05	10.12%	3.89%
Mixed Paper	404.80	38.63%	14.84%
<b>TOTAL PAPER FIBERS</b>	<b>1,047.82</b>		<b>38.41%</b>
PET #1	91.70	17.69%	3.36%
HDPE #2	40.50	7.81%	1.48%
Other Numbered Containers	56.73	10.94%	2.08%
Plastic Film/Wrap/Bags	220.22	42.48%	8.07%
Other Plastics	109.21	21.07%	4.00%
<b>TOTAL PLASTICS</b>	<b>518.36</b>		<b>19.00%</b>
Clear Glass Containers	58.72	61.90%	2.15%
Brown Glass Containers	24.13	25.44%	0.88%
Green Glass Containers	8.21	8.65%	0.30%
Blue Glass Containers	0.00	0.00%	0.00%
Other Glass	3.80	4.01%	0.14%
<b>TOTAL GLASS</b>	<b>94.86</b>		<b>3.48%</b>
Aluminum Cans	28.17	17.23%	1.03%
Tin Cans	31.57	19.31%	1.16%
Other Aluminum	9.77	5.98%	0.36%
Other Tin	37.39	22.87%	1.37%
Other Mixed Metals	56.56	34.60%	2.07%
<b>TOTAL METALS</b>	<b>163.46</b>		<b>5.99%</b>
Food	454.19		16.65%
Diapers	112.72		4.13%
Textiles/Rubber/Leather	141.26		5.18%
Yard Waste	25.78		0.94%
Household Hazardous Waste	0.00		0.00%
Electronic Waste	5.65		0.21%
Dry-Cell Batteries	2.91		0.11%
Misc. C/D Waste	61.66		2.26%
Wood	75.74		2.78%
Empty Aerosol Cans	4.61		0.17%
Non-Distinct Waste	19.13		0.70%
Other Misc. Wastes	0.00		0.00%
<b>TOTAL WEIGHT OF SORTED SAMPLE</b>	<b>2,728.15</b>		<b>100.00%</b>

# VOLUME DATA

DAILY SUMMARY INFORMATION			
FACILITY	Pheasant Point Landfill- Omaha		
DAY AND DATE	Friday, August 01, 2008		
NUMBER OF SAMPLES	12 samples		
TOTAL NET WEIGHT OF SAMPLED LOADS	110.98 tons		
Material Category	Volume (cubic feet)	% of Material Category	% of Sorted Sample
Cardboard	32.24	14.35%	5.92%
Office Paper	27.10	12.06%	4.98%
Newsprint	13.09	5.83%	2.40%
Magazines	12.06	5.37%	2.22%
Paperboard/Liner Board	40.95	18.23%	7.52%
Mixed Paper	99.22	44.16%	18.22%
<b>TOTAL PAPER FIBERS</b>	<b>224.67</b>		<b>41.26%</b>
PET #1	36.98	17.15%	6.79%
HDPE #2	25.00	11.59%	4.59%
Other Numbered Containers	28.94	13.42%	5.32%
Plastic Film/Wrap/Bags	89.16	41.34%	16.37%
Other Plastics	35.57	16.50%	6.53%
<b>TOTAL PLASTICS</b>	<b>215.65</b>		<b>39.60%</b>
Clear Glass Containers	5.23	74.18%	0.96%
Brown Glass Containers	1.38	19.50%	0.25%
Green Glass Containers	0.45	6.31%	0.08%
Blue Glass Containers			
Other Glass			
<b>TOTAL GLASS</b>	<b>7.05</b>		<b>1.30%</b>
Aluminum Cans	10.36	53.92%	1.90%
Tin Cans	6.11	31.79%	1.12%
Other Aluminum	2.74	14.29%	0.50%
Other Tin			
Other Mixed Metals			
<b>TOTAL METALS</b>	<b>19.21</b>		<b>3.53%</b>
Food	21.15		3.88%
Diapers	11.77		2.16%
Textiles/Rubber/Leather	40.13		7.37%
Yard Waste	4.91		0.90%
<b>TOTAL VOLUME OF SORTED SAMPLE</b>	<b>544.54</b>		<b>100.00%</b>
<b>SAMPLE NOTES:</b>			

# WEIGHT DATA

FACILITY	Pheasant Point Landfill- Omaha		
DAY AND DATE	Friday, August 01, 2008		
SAMPLE NUMBER	0801D73.01		
ORIGIN OF WASTE - COUNTY/COMMUNITY	Douglas County - Omaha		
TYPE OF WASTE	Commercial	Retail + Office	
		Restaurants + Nursing Home	
NET WEIGHT AND TYPE OF TRUCK	11.03 tons	Front Loader	
DRIVER OBSERVATIONS			
Material Category	Net Weight (pounds)	% of Material Category	% of Sorted Sample
Cardboard	85.25	54.63%	36.42%
Office Paper	20.33	13.03%	8.68%
Newsprint	4.48	2.87%	1.91%
Magazines	6.33	4.06%	2.70%
Paperboard/Liner Board	9.85	6.31%	4.21%
Mixed Paper	29.80	19.10%	12.73%
TOTAL PAPER FIBERS	156.04		66.66%
PET #1	8.96	18.12%	3.83%
HDPE #2	0.59	1.19%	0.25%
Other Numbered Containers	11.16	22.57%	4.77%
Plastic Film/Wrap/Bags	18.82	38.07%	8.04%
Other Plastics	9.91	20.04%	4.23%
TOTAL PLASTICS	49.44		21.12%
Clear Glass Containers	0.43	100.00%	0.18%
Brown Glass Containers	0.00	0.00%	0.00%
Green Glass Containers	0.00	0.00%	0.00%
Blue Glass Containers	0.00	0.00%	0.00%
Other Glass	0.00	0.00%	0.00%
TOTAL GLASS	0.43		0.18%
Aluminum Cans	0.81	22.50%	0.35%
Tin Cans	0.35	9.72%	0.15%
Other Aluminum	0.10	2.78%	0.04%
Other Tin	0.05	1.39%	0.02%
Other Mixed Metals	2.29	63.61%	0.98%
TOTAL METALS	3.60		1.54%
Food	22.02		9.41%
Diapers	0.00		0.00%
Textiles/Rubber/Leather	0.28		0.12%
Yard Waste	0.92		0.39%
Household Hazardous Waste	0.00		0.00%
Electronic Waste	0.00		0.00%
Dry-Cell Batteries	0.10		0.04%
Misc. C/D Waste	0.00		0.00%
Wood	1.27		0.54%
Empty Aerosol Cans	0.00		0.00%
Non-Distinct Waste	0.00		0.00%
Other Misc. Wastes	0.00		0.00%
TOTAL WEIGHT OF SORTED SAMPLE	234.10		100.00%

# VOLUME DATA

<b>FACILITY</b>	Pheasant Point Landfill- Omaha		
<b>DAY AND DATE</b>	Friday, August 01, 2008		
<b>SAMPLE NUMBER</b>	0801D73.01		
<b>ORIGIN OF WASTE - COUNTY/COMMUNITY</b>	Douglas County - Omaha		
<b>TYPE OF WASTE</b>	Commercial	Retail + Office Restaurants + Nursing Home	
<b>NET WEIGHT AND TYPE OF TRUCK</b>	11.03 tons	Front Loader	
<b>DRIVER OBSERVATIONS</b>			

Material Category	Volume (cubic feet)	% of Material Category	% of Sorted Sample
Cardboard	11.41	40.54%	22.65%
Office Paper	3.78	13.42%	7.50%
Newsprint	0.70	2.48%	1.39%
Magazines	1.15	4.10%	2.29%
Paperboard/Liner Board	3.80	13.51%	7.55%
Mixed Paper	7.30	25.95%	14.50%
<b>TOTAL PAPER FIBERS</b>	<b>28.15</b>		<b>55.87%</b>
PET #1	3.61	17.61%	7.17%
HDPE #2	0.36	1.77%	0.72%
Other Numbered Containers	5.69	27.75%	11.30%
Plastic Film/Wrap/Bags	7.62	37.13%	15.12%
Other Plastics	3.23	15.73%	6.41%
<b>TOTAL PLASTICS</b>	<b>20.52</b>		<b>40.73%</b>
Clear Glass Containers	0.04	100.00%	0.08%
Brown Glass Containers	0.00	0.00%	0.00%
Green Glass Containers	0.00	0.00%	0.00%
Blue Glass Containers			
Other Glass			
<b>TOTAL GLASS</b>	<b>0.04</b>		<b>0.08%</b>
Aluminum Cans	0.30	75.66%	0.59%
Tin Cans	0.07	17.20%	0.13%
Other Aluminum	0.03	7.14%	0.06%
Other Tin			
Other Mixed Metals			
<b>TOTAL METALS</b>	<b>0.39</b>		<b>0.78%</b>
Food	1.03		2.04%
Diapers	0.00		0.00%
Textiles/Rubber/Leather	0.08		0.16%
Yard Waste	0.18		0.35%
<b>TOTAL VOLUME OF SORTED SAMPLE</b>	<b>50.38</b>		<b>100.00%</b>
<b>SAMPLE NOTES:</b>			

# WEIGHT DATA

FACILITY	Pheasant Point Landfill- Omaha		
DAY AND DATE	Friday, August 01, 2008		
SAMPLE NUMBER	0801D73.02		
ORIGIN OF WASTE - COUNTY/COMMUNITY	Douglas County - Omaha		
TYPE OF WASTE		Retail	
	Commercial		
NET WEIGHT AND TYPE OF TRUCK	7.03 tons	Roll-Off	
DRIVER OBSERVATIONS	Home Improvement Store		
Material Category	Net Weight (pounds)	% of Material Category	% of Sorted Sample
Cardboard	20.41	54.41%	8.13%
Office Paper	1.59	4.24%	0.63%
Newsprint	0.36	0.96%	0.14%
Magazines	5.50	14.66%	2.19%
Paperboard/Liner Board	0.65	1.73%	0.26%
Mixed Paper	9.00	23.99%	3.58%
TOTAL PAPER FIBERS	37.51		14.94%
PET #1	1.26	7.59%	0.50%
HDPE #2	4.58	27.57%	1.82%
Other Numbered Containers	0.55	3.31%	0.22%
Plastic Film/Wrap/Bags	9.51	57.25%	3.79%
Other Plastics	0.71	4.27%	0.28%
TOTAL PLASTICS	16.61		6.62%
Clear Glass Containers	0.00	0.00%	0.00%
Brown Glass Containers	1.33	92.36%	0.53%
Green Glass Containers	0.00	0.00%	0.00%
Blue Glass Containers	0.00	0.00%	0.00%
Other Glass	0.11	7.64%	0.04%
TOTAL GLASS	1.44		0.57%
Aluminum Cans	0.46	1.03%	0.18%
Tin Cans	0.00	0.00%	0.00%
Other Aluminum	0.02	0.04%	0.01%
Other Tin	0.00	0.00%	0.00%
Other Mixed Metals	44.24	98.93%	17.62%
TOTAL METALS	44.72		17.81%
Food	0.00		0.00%
Diapers	0.00		0.00%
Textiles/Rubber/Leather	36.63		14.59%
Yard Waste	0.00		0.00%
Household Hazardous Waste	0.00		0.00%
Electronic Waste	0.00		0.00%
Dry-Cell Batteries	0.00		0.00%
Misc. C/D Waste	47.60		18.96%
Wood	53.34		21.24%
Empty Aerosol Cans	0.00		0.00%
Non-Distinct Waste	13.24		5.27%
Other Misc. Wastes	0.00		0.00%
TOTAL WEIGHT OF SORTED SAMPLE	251.09		100.00%

# VOLUME DATA

<b>FACILITY</b>	Pheasant Point Landfill- Omaha		
<b>DAY AND DATE</b>	Friday, August 01, 2008		
<b>SAMPLE NUMBER</b>	0801D73.02		
<b>ORIGIN OF WASTE - COUNTY/COMMUNITY</b>	Douglas County - Omaha		
<b>TYPE OF WASTE</b>	Commercial	Retail	
<b>NET WEIGHT AND TYPE OF TRUCK</b>	7.03 tons	Roll-Off	
<b>DRIVER OBSERVATIONS</b>	Home Improvement Store		
<b>Material Category</b>	<b>Volume (cubic feet)</b>	<b>% of Material Category</b>	<b>% of Sorted Sample</b>
Cardboard	2.73	41.76%	10.97%
Office Paper	0.30	4.52%	1.19%
Newsprint	0.06	0.86%	0.23%
Magazines	1.00	15.31%	4.02%
Paperboard/Liner Board	0.25	3.84%	1.01%
Mixed Paper	2.21	33.72%	8.86%
<b>TOTAL PAPER FIBERS</b>	<b>6.54</b>		<b>26.28%</b>
PET #1	0.51	6.60%	2.04%
HDPE #2	2.83	36.73%	11.36%
Other Numbered Containers	0.28	3.65%	1.13%
Plastic Film/Wrap/Bags	3.85	50.02%	15.46%
Other Plastics	0.23	3.00%	0.93%
<b>TOTAL PLASTICS</b>	<b>7.70</b>		<b>30.92%</b>
Clear Glass Containers	0.00	0.00%	0.00%
Brown Glass Containers	0.08	100.00%	0.30%
Green Glass Containers	0.00	0.00%	0.00%
Blue Glass Containers			
Other Glass			
<b>TOTAL GLASS</b>	<b>0.08</b>		<b>0.30%</b>
Aluminum Cans	0.17	96.78%	0.68%
Tin Cans	0.00	0.00%	0.00%
Other Aluminum	0.01	3.22%	0.02%
Other Tin			
Other Mixed Metals			
<b>TOTAL METALS</b>	<b>0.17</b>		<b>0.70%</b>
Food	0.00		0.00%
Diapers	0.00		0.00%
Textiles/Rubber/Leather	10.41		41.80%
Yard Waste	0.00		0.00%
<b>TOTAL VOLUME OF SORTED SAMPLE</b>	<b>24.90</b>		<b>100.00%</b>
<b>SAMPLE NOTES:</b>			

# WEIGHT DATA

FACILITY	Pheasant Point Landfill- Omaha		
DAY AND DATE	Friday, August 01, 2008		
SAMPLE NUMBER	0801D73.03		
ORIGIN OF WASTE - COUNTY/COMMUNITY	Douglas County - Omaha		
TYPE OF WASTE	Commercial	Retail	
	7.87 tons	Roll-Off	
NET WEIGHT AND TYPE OF TRUCK	Grocery Store		
DRIVER OBSERVATIONS			
Material Category	Net Weight (pounds)	% of Material Category	% of Sorted Sample
Cardboard	65.99	55.02%	25.19%
Office Paper	1.51	1.26%	0.58%
Newsprint	1.50	1.25%	0.57%
Magazines	0.00	0.00%	0.00%
Paperboard/Liner Board	8.01	6.68%	3.06%
Mixed Paper	42.92	35.79%	16.39%
TOTAL PAPER FIBERS	119.93		45.79%
PET #1	3.62	9.25%	1.38%
HDPE #2	5.97	15.25%	2.28%
Other Numbered Containers	8.78	22.43%	3.35%
Plastic Film/Wrap/Bags	16.19	41.36%	6.18%
Other Plastics	4.58	11.70%	1.75%
TOTAL PLASTICS	39.14		14.94%
Clear Glass Containers	2.49	81.64%	0.95%
Brown Glass Containers	0.56	18.36%	0.21%
Green Glass Containers	0.00	0.00%	0.00%
Blue Glass Containers	0.00	0.00%	0.00%
Other Glass	0.00	0.00%	0.00%
TOTAL GLASS	3.05		1.16%
Aluminum Cans	1.00	54.05%	0.38%
Tin Cans	0.23	12.43%	0.09%
Other Aluminum	0.57	30.81%	0.22%
Other Tin	0.00	0.00%	0.00%
Other Mixed Metals	0.05	2.70%	0.02%
TOTAL METALS	1.85		0.71%
Food	94.97		36.26%
Diapers	0.00		0.00%
Textiles/Rubber/Leather	2.90		1.11%
Yard Waste	0.00		0.00%
Household Hazardous Waste	0.00		0.00%
Electronic Waste	0.09		0.03%
Dry-Cell Batteries	0.00		0.00%
Misc. C/D Waste	0.00		0.00%
Wood	0.00		0.00%
Empty Aerosol Cans	0.00		0.00%
Non-Distinct Waste	0.00		0.00%
Other Misc. Wastes	0.00		0.00%
TOTAL WEIGHT OF SORTED SAMPLE	261.93		100.00%



# VOLUME DATA

<b>FACILITY</b>	Pheasant Point Landfill- Omaha		
<b>DAY AND DATE</b>	Friday, August 01, 2008		
<b>SAMPLE NUMBER</b>	0801D73.03		
<b>ORIGIN OF WASTE - COUNTY/COMMUNITY</b>	Douglas County - Omaha		
<b>TYPE OF WASTE</b>	Commercial	Retail	
<b>NET WEIGHT AND TYPE OF TRUCK</b>	7.87 tons	Roll-Off	
<b>DRIVER OBSERVATIONS</b>	Grocery Store		
<b>Material Category</b>	<b>Volume (cubic feet)</b>	<b>% of Material Category</b>	<b>% of Sorted Sample</b>
Cardboard	8.83	38.47%	18.91%
Office Paper	0.28	1.22%	0.60%
Newsprint	0.23	1.02%	0.50%
Magazines	0.00	0.00%	0.00%
Paperboard/Liner Board	3.09	13.47%	6.62%
Mixed Paper	10.52	45.82%	22.52%
<b>TOTAL PAPER FIBERS</b>	<b>22.96</b>		<b>49.16%</b>
PET #1	1.46	8.26%	3.13%
HDPE #2	3.69	20.85%	7.89%
Other Numbered Containers	4.48	25.35%	9.59%
Plastic Film/Wrap/Bags	6.55	37.09%	14.03%
Other Plastics	1.49	8.44%	3.19%
<b>TOTAL PLASTICS</b>	<b>17.67</b>		<b>37.84%</b>
Clear Glass Containers	0.22	87.42%	0.48%
Brown Glass Containers	0.03	12.58%	0.07%
Green Glass Containers	0.00	0.00%	0.00%
Blue Glass Containers			
Other Glass			
<b>TOTAL GLASS</b>	<b>0.25</b>		<b>0.54%</b>
Aluminum Cans	0.37	64.25%	0.79%
Tin Cans	0.04	7.77%	0.10%
Other Aluminum	0.16	27.98%	0.34%
Other Tin			
Other Mixed Metals			
<b>TOTAL METALS</b>	<b>0.57</b>		<b>1.23%</b>
Food	4.42		9.47%
Diapers	0.00		0.00%
Textiles/Rubber/Leather	0.82		1.76%
Yard Waste	0.00		0.00%
<b>TOTAL VOLUME OF SORTED SAMPLE</b>	<b>46.70</b>		<b>100.00%</b>
<b>SAMPLE NOTES:</b>			

# WEIGHT DATA

FACILITY	Pheasant Point Landfill- Omaha		
DAY AND DATE	Friday, August 01, 2008		
SAMPLE NUMBER	0801D73.04		
ORIGIN OF WASTE - COUNTY/COMMUNITY	Omaha County - Omaha		
TYPE OF WASTE	Commercial	Retail + Offices	
		Restaurants + Dr Offices	
NET WEIGHT AND TYPE OF TRUCK	10.26 tons	Front Loader	
DRIVER OBSERVATIONS			
Material Category	Net Weight (pounds)	% of Material Category	% of Sorted Sample
Cardboard	25.62	25.79%	9.91%
Office Paper	19.99	20.12%	7.73%
Newsprint	16.36	16.47%	6.33%
Magazines	4.40	4.43%	1.70%
Paperboard/Liner Board	2.87	2.89%	1.11%
Mixed Paper	30.11	30.31%	11.64%
TOTAL PAPER FIBERS	99.35		38.42%
PET #1	5.47	8.98%	2.12%
HDPE #2	1.79	2.94%	0.69%
Other Numbered Containers	9.31	15.28%	3.60%
Plastic Film/Wrap/Bags	30.48	50.02%	11.79%
Other Plastics	13.89	22.79%	5.37%
TOTAL PLASTICS	60.94		23.57%
Clear Glass Containers	4.10	41.54%	1.59%
Brown Glass Containers	5.77	58.46%	2.23%
Green Glass Containers	0.00	0.00%	0.00%
Blue Glass Containers	0.00	0.00%	0.00%
Other Glass	0.00	0.00%	0.00%
TOTAL GLASS	9.87		3.82%
Aluminum Cans	0.97	18.98%	0.38%
Tin Cans	0.28	5.48%	0.11%
Other Aluminum	3.26	63.80%	1.26%
Other Tin	0.60	11.74%	0.23%
Other Mixed Metals	0.00	0.00%	0.00%
TOTAL METALS	5.11		1.98%
Food	65.20		25.22%
Diapers	2.49		0.96%
Textiles/Rubber/Leather	13.35		5.16%
Yard Waste	0.00		0.00%
Household Hazardous Waste	0.00		0.00%
Electronic Waste	0.00		0.00%
Dry-Cell Batteries	0.00		0.00%
Misc. C/D Waste	0.00		0.00%
Wood	0.00		0.00%
Empty Aerosol Cans	1.17		0.45%
Non-Distinct Waste	1.09		0.42%
Other Misc. Wastes	0.00		0.00%
TOTAL WEIGHT OF SORTED SAMPLE	258.57		100.00%

# VOLUME DATA

FACILITY	Pheasant Point Landfill- Omaha		
DAY AND DATE	Friday, August 01, 2008		
SAMPLE NUMBER	0801D73.04		
ORIGIN OF WASTE - COUNTY/COMMUNITY	Omaha County - Omaha		
TYPE OF WASTE	Commercial	Retail + Offices	
		Restaurants + Dr Offices	
NET WEIGHT AND TYPE OF TRUCK	10.26 tons	Front Loader	
DRIVER OBSERVATIONS			
Material Category	Volume (cubic feet)	% of Material Category	% of Sorted Sample
Cardboard	3.43	18.07%	6.47%
Office Paper	3.72	19.57%	7.01%
Newsprint	2.55	13.42%	4.81%
Magazines	0.80	4.22%	1.51%
Paperboard/Liner Board	1.11	5.84%	2.09%
Mixed Paper	7.38	38.88%	13.92%
TOTAL PAPER FIBERS	18.98		35.80%
PET #1	2.21	8.85%	4.16%
HDPE #2	1.10	4.43%	2.08%
Other Numbered Containers	4.75	19.06%	8.96%
Plastic Film/Wrap/Bags	12.34	49.51%	23.28%
Other Plastics	4.52	18.15%	8.53%
TOTAL PLASTICS	24.93		47.01%
Clear Glass Containers	0.37	52.63%	0.69%
Brown Glass Containers	0.33	47.37%	0.62%
Green Glass Containers	0.00	0.00%	0.00%
Blue Glass Containers			
Other Glass			
TOTAL GLASS	0.69		1.31%
Aluminum Cans	0.36	26.88%	0.67%
Tin Cans	0.05	4.08%	0.10%
Other Aluminum	0.92	69.03%	1.73%
Other Tin			
Other Mixed Metals			
TOTAL METALS	1.33		2.50%
Food	3.04		5.73%
Diapers	0.26		0.49%
Textiles/Rubber/Leather	3.79		7.15%
Yard Waste	0.00		0.00%
TOTAL VOLUME OF SORTED SAMPLE	53.02		100.00%
SAMPLE NOTES:			

# WEIGHT DATA

FACILITY	Pheasant Point Landfill- Omaha		
DAY AND DATE	Friday, August 01, 2008		
SAMPLE NUMBER	0801D73.05		
ORIGIN OF WASTE - COUNTY/COMMUNITY	Douglas County - Carter Lake		
TYPE OF WASTE	Residential	Single Family	
NET WEIGHT AND TYPE OF TRUCK	7.08 tons	Side Loader	
DRIVER OBSERVATIONS	Mobile Home Park		
Material Category	Net Weight (pounds)	% of Material Category	% of Sorted Sample
Cardboard	0.79	1.24%	0.36%
Office Paper	28.48	44.84%	12.93%
Newsprint	5.68	8.94%	2.58%
Magazines	0.00	0.00%	0.00%
Paperboard/Liner Board	12.83	20.20%	5.82%
Mixed Paper	15.74	24.78%	7.15%
TOTAL PAPER FIBERS	63.52		28.83%
PET #1	9.51	27.29%	4.32%
HDPE #2	4.19	12.02%	1.90%
Other Numbered Containers	2.28	6.54%	1.03%
Plastic Film/Wrap/Bags	11.41	32.74%	5.18%
Other Plastics	7.46	21.41%	3.39%
TOTAL PLASTICS	34.85		15.82%
Clear Glass Containers	0.72	12.68%	0.33%
Brown Glass Containers	2.54	44.72%	1.15%
Green Glass Containers	0.00	0.00%	0.00%
Blue Glass Containers	0.00	0.00%	0.00%
Other Glass	2.42	42.61%	1.10%
TOTAL GLASS	5.68		2.58%
Aluminum Cans	3.64	36.08%	1.65%
Tin Cans	4.95	49.06%	2.25%
Other Aluminum	0.46	4.56%	0.21%
Other Tin	1.04	10.31%	0.47%
Other Mixed Metals	0.00	0.00%	0.00%
TOTAL METALS	10.09		4.58%
Food	62.59		28.41%
Diapers	21.99		9.98%
Textiles/Rubber/Leather	14.24		6.46%
Yard Waste	4.60		2.09%
Household Hazardous Waste	0.00		0.00%
Electronic Waste	0.14		0.06%
Dry-Cell Batteries	0.00		0.00%
Misc. C/D Waste	0.00		0.00%
Wood	0.31		0.14%
Empty Aerosol Cans	0.48		0.22%
Non-Distinct Waste	1.80		0.82%
Other Misc. Wastes	0.00		0.00%
TOTAL WEIGHT OF SORTED SAMPLE	220.29		100.00%

# VOLUME DATA

<b>FACILITY</b>	Pheasant Point Landfill- Omaha		
<b>DAY AND DATE</b>	Friday, August 01, 2008		
<b>SAMPLE NUMBER</b>	0801D73.05		
<b>ORIGIN OF WASTE - COUNTY/COMMUNITY</b>	Douglas County - Carter Lake		
<b>TYPE OF WASTE</b>	Residential	Single Family	
<b>NET WEIGHT AND TYPE OF TRUCK</b>	7.08 tons	Side Loader	
<b>DRIVER OBSERVATIONS</b>	Mobile Home Park		
<b>Material Category</b>	<b>Volume (cubic feet)</b>	<b>% of Material Category</b>	<b>% of Sorted Sample</b>
Cardboard	0.11	0.70%	0.25%
Office Paper	5.29	35.07%	12.46%
Newsprint	0.88	5.86%	2.08%
Magazines	0.00	0.00%	0.00%
Paperboard/Liner Board	4.95	32.82%	11.66%
Mixed Paper	3.86	25.56%	9.08%
<b>TOTAL PAPER FIBERS</b>	<b>15.10</b>		<b>35.52%</b>
PET #1	3.83	26.20%	9.02%
HDPE #2	2.59	17.67%	6.09%
Other Numbered Containers	1.16	7.95%	2.74%
Plastic Film/Wrap/Bags	4.62	31.57%	10.87%
Other Plastics	2.43	16.61%	5.72%
<b>TOTAL PLASTICS</b>	<b>14.63</b>		<b>34.44%</b>
Clear Glass Containers	0.06	30.71%	0.15%
Brown Glass Containers	0.14	69.29%	0.34%
Green Glass Containers	0.00	0.00%	0.00%
Blue Glass Containers			
Other Glass			
<b>TOTAL GLASS</b>	<b>0.21</b>		<b>0.49%</b>
Aluminum Cans	1.34	55.19%	3.15%
Tin Cans	0.96	39.48%	2.25%
Other Aluminum	0.13	5.33%	0.30%
Other Tin			
Other Mixed Metals			
<b>TOTAL METALS</b>	<b>2.42</b>		<b>5.71%</b>
Food	2.92		6.86%
Diapers	2.30		5.40%
Textiles/Rubber/Leather	4.05		9.52%
Yard Waste	0.88		2.06%
<b>TOTAL VOLUME OF SORTED SAMPLE</b>	<b>42.50</b>		<b>100.00%</b>
<b>SAMPLE NOTES:</b>			

# WEIGHT DATA

FACILITY	Pheasant Point Landfill- Omaha		
DAY AND DATE	Friday, August 01, 2008		
SAMPLE NUMBER	0801D73.06		
ORIGIN OF WASTE - COUNTY/COMMUNITY	Douglas County - Omaha		
TYPE OF WASTE	Residential	Single Family	
NET WEIGHT AND TYPE OF TRUCK	8.05 tons	Rear Packer	
DRIVER OBSERVATIONS	Mobile Home Park		
Material Category	Net Weight (pounds)	% of Material Category	% of Sorted Sample
Cardboard	1.20	1.65%	0.57%
Office Paper	0.12	0.16%	0.06%
Newsprint	0.00	0.00%	0.00%
Magazines	9.84	13.49%	4.71%
Paperboard/Liner Board	8.33	11.42%	3.98%
Mixed Paper	53.45	73.28%	25.56%
TOTAL PAPER FIBERS	72.94		34.88%
PET #1	12.08	26.39%	5.78%
HDPE #2	4.16	9.09%	1.99%
Other Numbered Containers	3.14	6.86%	1.50%
Plastic Film/Wrap/Bags	19.89	43.45%	9.51%
Other Plastics	6.51	14.22%	3.11%
TOTAL PLASTICS	45.78		21.89%
Clear Glass Containers	8.58	62.90%	4.10%
Brown Glass Containers	2.37	17.38%	1.13%
Green Glass Containers	1.64	12.02%	0.78%
Blue Glass Containers	0.00	0.00%	0.00%
Other Glass	1.05	7.70%	0.50%
TOTAL GLASS	13.64		6.52%
Aluminum Cans	3.91	25.56%	1.87%
Tin Cans	8.53	55.75%	4.08%
Other Aluminum	0.92	6.01%	0.44%
Other Tin	0.00	0.00%	0.00%
Other Mixed Metals	1.94	12.68%	0.93%
TOTAL METALS	15.30		7.32%
Food	22.02		10.53%
Diapers	19.44		9.30%
Textiles/Rubber/Leather	11.49		5.50%
Yard Waste	5.72		2.74%
Household Hazardous Waste	0.00		0.00%
Electronic Waste	0.00		0.00%
Dry-Cell Batteries	1.98		0.95%
Misc. C/D Waste	0.00		0.00%
Wood	0.00		0.00%
Empty Aerosol Cans	0.13		0.06%
Non-Distinct Waste	0.65		0.31%
Other Misc. Wastes	0.00		0.00%
TOTAL WEIGHT OF SORTED SAMPLE	209.09		100.00%

# VOLUME DATA

FACILITY	Pheasant Point Landfill- Omaha		
DAY AND DATE	Friday, August 01, 2008		
SAMPLE NUMBER	0801D73.06		
ORIGIN OF WASTE - COUNTY/COMMUNITY	Douglas County - Omaha		
TYPE OF WASTE	Residential	Single Family	
NET WEIGHT AND TYPE OF TRUCK	8.05 tons	Rear Packer	
DRIVER OBSERVATIONS	Mobile Home Park		
Material Category	Volume (cubic feet)	% of Material Category	% of Sorted Sample
Cardboard	0.16	0.88%	0.33%
Office Paper	0.02	0.12%	0.05%
Newsprint	0.00	0.00%	0.00%
Magazines	1.79	9.80%	3.64%
Paperboard/Liner Board	3.22	17.58%	6.53%
Mixed Paper	13.10	71.62%	26.60%
TOTAL PAPER FIBERS	18.29		37.14%
PET #1	4.87	25.35%	9.89%
HDPE #2	2.57	13.36%	5.21%
Other Numbered Containers	1.60	8.34%	3.25%
Plastic Film/Wrap/Bags	8.05	41.91%	16.35%
Other Plastics	2.12	11.04%	4.31%
TOTAL PLASTICS	19.21		39.01%
Clear Glass Containers	0.76	77.34%	1.55%
Brown Glass Containers	0.14	13.66%	0.27%
Green Glass Containers	0.09	9.00%	0.18%
Blue Glass Containers			
Other Glass			
TOTAL GLASS	0.99		2.01%
Aluminum Cans	1.44	42.96%	2.92%
Tin Cans	1.65	49.31%	3.35%
Other Aluminum	0.26	7.72%	0.52%
Other Tin			
Other Mixed Metals			
TOTAL METALS	3.35		6.79%
Food	1.03		2.08%
Diapers	2.03		4.12%
Textiles/Rubber/Leather	3.26		6.63%
Yard Waste	1.09		2.21%
TOTAL VOLUME OF SORTED SAMPLE	49.25		100.00%
SAMPLE NOTES:			

# WEIGHT DATA

FACILITY	Pheasant Point Landfill- Omaha		
DAY AND DATE	Friday, August 01, 2008		
SAMPLE NUMBER	0801D73.07		
ORIGIN OF WASTE - COUNTY/COMMUNITY	Douglas County - Omaha		
TYPE OF WASTE	Residential	Single Family	
NET WEIGHT AND TYPE OF TRUCK	11.46 tons	Rear Packer	
DRIVER OBSERVATIONS			
Material Category	Net Weight (pounds)	% of Material Category	% of Sorted Sample
Cardboard	2.34	2.94%	1.11%
Office Paper	5.53	6.95%	2.62%
Newsprint	11.15	14.01%	5.28%
Magazines	8.52	10.70%	4.04%
Paperboard/Liner Board	14.72	18.49%	6.98%
Mixed Paper	37.33	46.90%	17.69%
TOTAL PAPER FIBERS	79.59		37.72%
PET #1	4.79	11.42%	2.27%
HDPE #2	2.32	5.53%	1.10%
Other Numbered Containers	4.94	11.78%	2.34%
Plastic Film/Wrap/Bags	14.27	34.02%	6.76%
Other Plastics	15.63	37.26%	7.41%
TOTAL PLASTICS	41.95		19.88%
Clear Glass Containers	8.98	88.21%	4.26%
Brown Glass Containers	0.98	9.63%	0.46%
Green Glass Containers	0.00	0.00%	0.00%
Blue Glass Containers	0.00	0.00%	0.00%
Other Glass	0.22	2.16%	0.10%
TOTAL GLASS	10.18		4.82%
Aluminum Cans	4.94	44.50%	2.34%
Tin Cans	2.80	25.23%	1.33%
Other Aluminum	0.32	2.88%	0.15%
Other Tin	0.81	7.30%	0.38%
Other Mixed Metals	2.23	20.09%	1.06%
TOTAL METALS	11.10		5.26%
Food	36.63		17.36%
Diapers	8.06		3.82%
Textiles/Rubber/Leather	20.38		9.66%
Yard Waste	0.00		0.00%
Household Hazardous Waste	0.00		0.00%
Electronic Waste	0.75		0.36%
Dry-Cell Batteries	0.36		0.17%
Misc. C/D Waste	0.00		0.00%
Wood	0.00		0.00%
Empty Aerosol Cans	0.18		0.09%
Non-Distinct Waste	1.81		0.86%
Other Misc. Wastes	0.00		0.00%
TOTAL WEIGHT OF SORTED SAMPLE	210.99		100.00%



# VOLUME DATA

VOLUME DATA			
FACILITY	Pheasant Point Landfill- Omaha		
DAY AND DATE	Friday, August 01, 2008		
SAMPLE NUMBER	0801D73.07		
ORIGIN OF WASTE - COUNTY/COMMUNITY	Douglas County - Omaha		
TYPE OF WASTE	Residential	Single Family	
NET WEIGHT AND TYPE OF TRUCK	11.46 tons	Rear Packer	
DRIVER OBSERVATIONS			
Material Category	Volume (cubic feet)	% of Material Category	% of Sorted Sample
Cardboard	0.31	1.61%	0.65%
Office Paper	1.03	5.28%	2.15%
Newsprint	1.74	8.92%	3.63%
Magazines	1.55	7.97%	3.24%
Paperboard/Liner Board	5.68	29.20%	11.88%
Mixed Paper	9.15	47.01%	19.12%
TOTAL PAPER FIBERS	19.46		40.67%
PET #1	1.93	11.53%	4.04%
HDPE #2	1.43	8.55%	2.99%
Other Numbered Containers	2.52	15.04%	5.27%
Plastic Film/Wrap/Bags	5.78	34.49%	12.07%
Other Plastics	5.09	30.39%	10.64%
TOTAL PLASTICS	16.75		35.01%
Clear Glass Containers	0.80	93.47%	1.67%
Brown Glass Containers	0.06	6.53%	0.12%
Green Glass Containers	0.00	0.00%	0.00%
Blue Glass Containers			
Other Glass			
TOTAL GLASS	0.86		1.79%
Aluminum Cans	1.82	74.20%	3.80%
Tin Cans	0.54	22.13%	1.13%
Other Aluminum	0.09	3.67%	0.19%
Other Tin			
Other Mixed Metals			
TOTAL METALS	2.45		5.11%
Food	1.71		3.57%
Diapers	0.84		1.76%
Textiles/Rubber/Leather	5.79		12.10%
Yard Waste	0.00		0.00%
TOTAL VOLUME OF SORTED SAMPLE	47.86		100.00%
SAMPLE NOTES:			

# WEIGHT DATA

FACILITY	Pheasant Point Landfill- Omaha		
DAY AND DATE	Friday, August 01, 2008		
SAMPLE NUMBER	0801D73.08		
ORIGIN OF WASTE - COUNTY/COMMUNITY	Douglas County - Omaha		
TYPE OF WASTE	Residential	Single Family	
NET WEIGHT AND TYPE OF TRUCK	6.78 tons	Rear Packer	
DRIVER OBSERVATIONS			
Material Category	Net Weight (pounds)	% of Material Category	% of Sorted Sample
Cardboard	2.17	2.86%	0.99%
Office Paper	0.00	0.00%	0.00%
Newsprint	18.45	24.28%	8.38%
Magazines	2.81	3.70%	1.28%
Paperboard/Liner Board	11.08	14.58%	5.04%
Mixed Paper	41.47	54.58%	18.85%
TOTAL PAPER FIBERS	75.98		34.53%
PET #1	4.32	9.67%	1.96%
HDPE #2	6.16	13.79%	2.80%
Other Numbered Containers	1.99	4.45%	0.90%
Plastic Film/Wrap/Bags	22.47	50.30%	10.21%
Other Plastics	9.73	21.78%	4.42%
TOTAL PLASTICS	44.67		20.30%
Clear Glass Containers	10.61	57.63%	4.82%
Brown Glass Containers	6.64	36.07%	3.02%
Green Glass Containers	1.16	6.30%	0.53%
Blue Glass Containers	0.00	0.00%	0.00%
Other Glass	0.00	0.00%	0.00%
TOTAL GLASS	18.41		8.37%
Aluminum Cans	4.66	45.07%	2.12%
Tin Cans	4.60	44.49%	2.09%
Other Aluminum	1.08	10.44%	0.49%
Other Tin	0.00	0.00%	0.00%
Other Mixed Metals	0.00	0.00%	0.00%
TOTAL METALS	10.34		4.70%
Food	47.07		21.39%
Diapers	8.06		3.66%
Textiles/Rubber/Leather	13.30		6.04%
Yard Waste	0.00		0.00%
Household Hazardous Waste	0.00		0.00%
Electronic Waste	0.00		0.00%
Dry-Cell Batteries	0.00		0.00%
Misc. C/D Waste	0.00		0.00%
Wood	1.36		0.62%
Empty Aerosol Cans	0.86		0.39%
Non-Distinct Waste	0.00		0.00%
Other Misc. Wastes	0.00		0.00%
TOTAL WEIGHT OF SORTED SAMPLE	220.05		100.00%

# VOLUME DATA

VOLUME DATA			
FACILITY	Pheasant Point Landfill- Omaha		
DAY AND DATE	Friday, August 01, 2008		
SAMPLE NUMBER	0801D73.08		
ORIGIN OF WASTE - COUNTY/COMMUNITY	Douglas County - Omaha		
TYPE OF WASTE	Residential	Single Family	
NET WEIGHT AND TYPE OF TRUCK	6.78 tons	Rear Packer	
DRIVER OBSERVATIONS			
Material Category	Volume (cubic feet)	% of Material Category	% of Sorted Sample
Cardboard	0.29	1.60%	0.60%
Office Paper	0.00	0.00%	0.00%
Newsprint	2.87	15.86%	5.98%
Magazines	0.51	2.82%	1.07%
Paperboard/Liner Board	4.28	23.61%	8.90%
Mixed Paper	10.16	56.10%	21.15%
TOTAL PAPER FIBERS	18.12		37.71%
PET #1	1.74	9.25%	3.63%
HDPE #2	3.80	20.20%	7.91%
Other Numbered Containers	1.02	5.39%	2.11%
Plastic Film/Wrap/Bags	9.10	48.32%	18.93%
Other Plastics	3.17	16.83%	6.60%
TOTAL PLASTICS	18.83		39.18%
Clear Glass Containers	0.95	68.17%	1.97%
Brown Glass Containers	0.38	27.29%	0.79%
Green Glass Containers	0.06	4.54%	0.13%
Blue Glass Containers			
Other Glass			
TOTAL GLASS	1.39		2.89%
Aluminum Cans	1.71	58.95%	3.57%
Tin Cans	0.89	30.61%	1.85%
Other Aluminum	0.30	10.44%	0.63%
Other Tin			
Other Mixed Metals			
TOTAL METALS	2.91		6.05%
Food	2.19		4.56%
Diapers	0.84		1.75%
Textiles/Rubber/Leather	3.78		7.86%
Yard Waste	0.00		0.00%
TOTAL VOLUME OF SORTED SAMPLE	48.05		100.00%
SAMPLE NOTES:			

# WEIGHT DATA

FACILITY	Pheasant Point Landfill- Omaha		
DAY AND DATE	Friday, August 01, 2008		
SAMPLE NUMBER	0801D73.09		
ORIGIN OF WASTE - COUNTY/COMMUNITY	Douglas County - Omaha		
TYPE OF WASTE	Residential	Single Family + Apartments	
NET WEIGHT AND TYPE OF TRUCK	12.06 tons	Rear Packer	
DRIVER OBSERVATIONS			
Material Category	Net Weight (pounds)	% of Material Category	% of Sorted Sample
Cardboard	2.28	3.34%	1.04%
Office Paper	7.90	11.58%	3.60%
Newsprint	6.11	8.95%	2.79%
Magazines	7.40	10.84%	3.38%
Paperboard/Liner Board	16.36	23.97%	7.46%
Mixed Paper	28.20	41.32%	12.86%
TOTAL PAPER FIBERS	68.25		31.13%
PET #1	9.30	20.82%	4.24%
HDPE #2	2.88	6.45%	1.31%
Other Numbered Containers	3.89	8.71%	1.77%
Plastic Film/Wrap/Bags	19.35	43.32%	8.83%
Other Plastics	9.25	20.71%	4.22%
TOTAL PLASTICS	44.67		20.38%
Clear Glass Containers	8.68	77.57%	3.96%
Brown Glass Containers	0.65	5.81%	0.30%
Green Glass Containers	1.86	16.62%	0.85%
Blue Glass Containers	0.00	0.00%	0.00%
Other Glass	0.00	0.00%	0.00%
TOTAL GLASS	11.19		5.10%
Aluminum Cans	2.40	29.85%	1.09%
Tin Cans	3.51	43.66%	1.60%
Other Aluminum	0.51	6.34%	0.23%
Other Tin	0.00	0.00%	0.00%
Other Mixed Metals	1.62	20.15%	0.74%
TOTAL METALS	8.04		3.67%
Food	38.57		17.59%
Diapers	33.50		15.28%
Textiles/Rubber/Leather	11.24		5.13%
Yard Waste	2.01		0.92%
Household Hazardous Waste	0.00		0.00%
Electronic Waste	0.00		0.00%
Dry-Cell Batteries	0.11		0.05%
Misc. C/D Waste	0.00		0.00%
Wood	1.10		0.50%
Empty Aerosol Cans	0.00		0.00%
Non-Distinct Waste	0.54		0.25%
Other Misc. Wastes	0.00		0.00%
TOTAL WEIGHT OF SORTED SAMPLE	219.22		100.00%

# VOLUME DATA

VOLUME DATA			
FACILITY	Pheasant Point Landfill- Omaha		
DAY AND DATE	Friday, August 01, 2008		
SAMPLE NUMBER	0801D73.09		
ORIGIN OF WASTE - COUNTY/COMMUNITY	Douglas County - Omaha		
TYPE OF WASTE	Residential	Single Family + Apartments	
NET WEIGHT AND TYPE OF TRUCK	12.06 tons	Rear Packer	
DRIVER OBSERVATIONS			
Material Category	Volume (cubic feet)	% of Material Category	% of Sorted Sample
Cardboard	0.31	1.76%	0.65%
Office Paper	1.47	8.49%	3.11%
Newsprint	0.95	5.50%	2.02%
Magazines	1.35	7.79%	2.86%
Paperboard/Liner Board	6.32	36.51%	13.40%
Mixed Paper	6.91	39.95%	14.66%
TOTAL PAPER FIBERS	17.30		36.70%
PET #1	3.75	20.43%	7.95%
HDPE #2	1.78	9.68%	3.77%
Other Numbered Containers	1.98	10.81%	4.21%
Plastic Film/Wrap/Bags	7.83	42.67%	16.62%
Other Plastics	3.01	16.41%	6.39%
TOTAL PLASTICS	18.36		38.94%
Clear Glass Containers	0.77	84.86%	1.64%
Brown Glass Containers	0.04	4.07%	0.08%
Green Glass Containers	0.10	11.07%	0.21%
Blue Glass Containers			
Other Glass			
TOTAL GLASS	0.91		1.93%
Aluminum Cans	0.88	51.77%	1.87%
Tin Cans	0.68	39.83%	1.44%
Other Aluminum	0.14	8.40%	0.30%
Other Tin			
Other Mixed Metals			
TOTAL METALS	1.70		3.62%
Food	1.80		3.81%
Diapers	3.50		7.42%
Textiles/Rubber/Leather	3.19		6.77%
Yard Waste	0.38		0.81%
TOTAL VOLUME OF SORTED SAMPLE	47.15		100.00%
SAMPLE NOTES:			

# WEIGHT DATA

FACILITY	Pheasant Point Landfill- Omaha		
DAY AND DATE	Friday, August 01, 2008		
SAMPLE NUMBER	0801D73.10		
ORIGIN OF WASTE - COUNTY/COMMUNITY	Douglas County - Omaha		
		Single Family	
TYPE OF WASTE	Residential		
NET WEIGHT AND TYPE OF TRUCK	10.78 tons	Rear Packer	
DRIVER OBSERVATIONS			
Material Category	Net Weight (pounds)	% of Material Category	% of Sorted Sample
Cardboard	3.79	4.62%	1.79%
Office Paper	16.80	20.46%	7.94%
Newsprint	8.21	10.00%	3.88%
Magazines	7.08	8.62%	3.35%
Paperboard/Liner Board	8.82	10.74%	4.17%
Mixed Paper	37.42	45.57%	17.68%
TOTAL PAPER FIBERS	82.12		38.81%
PET #1	5.76	12.63%	2.72%
HDPE #2	3.52	7.72%	1.66%
Other Numbered Containers	1.76	3.86%	0.83%
Plastic Film/Wrap/Bags	25.99	56.97%	12.28%
Other Plastics	8.59	18.83%	4.06%
TOTAL PLASTICS	45.62		21.56%
Clear Glass Containers	9.18	59.07%	4.34%
Brown Glass Containers	2.81	18.08%	1.33%
Green Glass Containers	3.55	22.84%	1.68%
Blue Glass Containers	0.00	0.00%	0.00%
Other Glass	0.00	0.00%	0.00%
TOTAL GLASS	15.54		7.34%
Aluminum Cans	1.37	18.12%	0.65%
Tin Cans	4.30	56.88%	2.03%
Other Aluminum	1.62	21.43%	0.77%
Other Tin	0.27	3.57%	0.13%
Other Mixed Metals	0.00	0.00%	0.00%
TOTAL METALS	7.56		3.57%
Food	40.60		19.19%
Diapers	7.37		3.48%
Textiles/Rubber/Leather	9.16		4.33%
Yard Waste	0.00		0.00%
Household Hazardous Waste	0.00		0.00%
Electronic Waste	2.48		1.17%
Dry-Cell Batteries	0.05		0.02%
Misc. C/D Waste	0.00		0.00%
Wood	0.05		0.02%
Empty Aerosol Cans	1.05		0.50%
Non-Distinct Waste	0.00		0.00%
Other Misc. Wastes	0.00		0.00%
TOTAL WEIGHT OF SORTED SAMPLE	211.60		100.00%

# VOLUME DATA

FACILITY	Pheasant Point Landfill- Omaha		
DAY AND DATE	Friday, August 01, 2008		
SAMPLE NUMBER	0801D73.10		
ORIGIN OF WASTE - COUNTY/COMMUNITY	Douglas County - Omaha		
TYPE OF WASTE	Residential	Single Family	
NET WEIGHT AND TYPE OF TRUCK	10.78 tons	Rear Packer	
DRIVER OBSERVATIONS			
Material Category	Volume (cubic feet)	% of Material Category	% of Sorted Sample
Cardboard	0.51	2.70%	1.11%
Office Paper	3.12	16.63%	6.83%
Newsprint	1.28	6.81%	2.80%
Magazines	1.29	6.87%	2.82%
Paperboard/Liner Board	3.41	18.14%	7.45%
Mixed Paper	9.17	48.85%	20.06%
TOTAL PAPER FIBERS	18.78		41.07%
PET #1	2.32	12.41%	5.08%
HDPE #2	2.17	11.61%	4.75%
Other Numbered Containers	0.90	4.80%	1.96%
Plastic Film/Wrap/Bags	10.52	56.23%	23.02%
Other Plastics	2.80	14.95%	6.12%
TOTAL PLASTICS	18.71		40.94%
Clear Glass Containers	0.82	69.87%	1.79%
Brown Glass Containers	0.16	13.68%	0.35%
Green Glass Containers	0.19	16.45%	0.42%
Blue Glass Containers			
Other Glass			
TOTAL GLASS	1.17		2.56%
Aluminum Cans	0.50	28.13%	1.10%
Tin Cans	0.83	46.45%	1.82%
Other Aluminum	0.46	25.42%	1.00%
Other Tin			
Other Mixed Metals			
TOTAL METALS	1.79		3.92%
Food	1.89		4.14%
Diapers	0.77		1.68%
Textiles/Rubber/Leather	2.60		5.69%
Yard Waste	0.00		0.00%
TOTAL VOLUME OF SORTED SAMPLE	45.71		100.00%
SAMPLE NOTES:			

# WEIGHT DATA

FACILITY	Pheasant Point Landfill- Omaha		
DAY AND DATE	Friday, August 01, 2008		
SAMPLE NUMBER	0801D73.11		
ORIGIN OF WASTE - COUNTY/COMMUNITY	Douglas County - Omaha		
TYPE OF WASTE	Commercial	Apartments	
		Retail + Offices	
NET WEIGHT AND TYPE OF TRUCK	11.02 tons	Front Packer	
DRIVER OBSERVATIONS	Wood Shop waste in load.		
Material Category	Net Weight (pounds)	% of Material Category	% of Sorted Sample
Cardboard	14.52	15.04%	6.46%
Office Paper	27.27	28.24%	12.13%
Newsprint	3.26	3.38%	1.45%
Magazines	9.66	10.01%	4.30%
Paperboard/Liner Board	6.75	6.99%	3.00%
Mixed Paper	35.09	36.34%	15.61%
TOTAL PAPER FIBERS	96.55		42.96%
PET #1	5.22	11.18%	2.32%
HDPE #2	2.68	5.74%	1.19%
Other Numbered Containers	3.42	7.32%	1.52%
Plastic Film/Wrap/Bags	18.05	38.65%	8.03%
Other Plastics	17.33	37.11%	7.71%
TOTAL PLASTICS	46.70		20.78%
Clear Glass Containers	1.06	68.83%	0.47%
Brown Glass Containers	0.48	31.17%	0.21%
Green Glass Containers	0.00	0.00%	0.00%
Blue Glass Containers	0.00	0.00%	0.00%
Other Glass	0.00	0.00%	0.00%
TOTAL GLASS	1.54		0.69%
Aluminum Cans	1.86	4.53%	0.83%
Tin Cans	1.43	3.49%	0.64%
Other Aluminum	0.76	1.85%	0.34%
Other Tin	34.50	84.08%	15.35%
Other Mixed Metals	2.48	6.04%	1.10%
TOTAL METALS	41.03		18.26%
Food	11.64		5.18%
Diapers	0.00		0.00%
Textiles/Rubber/Leather	5.24		2.33%
Yard Waste	0.00		0.00%
Household Hazardous Waste	0.00		0.00%
Electronic Waste	0.35		0.16%
Dry-Cell Batteries	0.31		0.14%
Misc. C/D Waste	14.06		6.26%
Wood	7.33		3.26%
Empty Aerosol Cans	0.00		0.00%
Non-Distinct Waste	0.00		0.00%
Other Misc. Wastes	0.00		0.00%
TOTAL WEIGHT OF SORTED SAMPLE	224.75		100.00%



# VOLUME DATA

<b>FACILITY</b>	Pheasant Point Landfill- Omaha		
<b>DAY AND DATE</b>	Friday, August 01, 2008		
<b>SAMPLE NUMBER</b>	0801D73.11		
<b>ORIGIN OF WASTE - COUNTY/COMMUNITY</b>	Douglas County - Omaha		
<b>TYPE OF WASTE</b>	Commercial	Apartments Retail + Offices	
<b>NET WEIGHT AND TYPE OF TRUCK</b>	11.02 tons	Front Packer	
<b>DRIVER OBSERVATIONS</b>	Wood Shop waste in load.		
<b>Material Category</b>	<b>Volume (cubic feet)</b>	<b>% of Material Category</b>	<b>% of Sorted Sample</b>
Cardboard	1.94	9.49%	4.60%
Office Paper	5.07	24.74%	11.99%
Newsprint	0.51	2.48%	1.20%
Magazines	1.76	8.59%	4.16%
Paperboard/Liner Board	2.61	12.72%	6.17%
Mixed Paper	8.60	41.98%	20.35%
<b>TOTAL PAPER FIBERS</b>	<b>20.49</b>		<b>48.47%</b>
PET #1	2.10	11.40%	4.98%
HDPE #2	1.65	8.96%	3.91%
Other Numbered Containers	1.74	9.45%	4.13%
Plastic Film/Wrap/Bags	7.31	39.59%	17.29%
Other Plastics	5.64	30.58%	13.35%
<b>TOTAL PLASTICS</b>	<b>18.46</b>		<b>43.66%</b>
Clear Glass Containers	0.09	77.54%	0.22%
Brown Glass Containers	0.03	22.46%	0.06%
Green Glass Containers	0.00	0.00%	0.00%
Blue Glass Containers			
Other Glass			
<b>TOTAL GLASS</b>	<b>0.12</b>		<b>0.29%</b>
Aluminum Cans	0.68	58.25%	1.62%
Tin Cans	0.28	23.56%	0.65%
Other Aluminum	0.21	18.19%	0.51%
Other Tin			
Other Mixed Metals			
<b>TOTAL METALS</b>	<b>1.17</b>		<b>2.78%</b>
Food	0.54		1.28%
Diapers	0.00		0.00%
Textiles/Rubber/Leather	1.49		3.52%
Yard Waste	0.00		0.00%
<b>TOTAL VOLUME OF SORTED SAMPLE</b>	<b>42.27</b>		<b>100.00%</b>
<b>SAMPLE NOTES:</b>			

# WEIGHT DATA

FACILITY	Pheasant Point Landfill- Omaha		
DAY AND DATE	Friday, August 01, 2008		
SAMPLE NUMBER	0801D73.12		
ORIGIN OF WASTE - COUNTY/COMMUNITY	Douglas County - Omaha		
TYPE OF WASTE	Commercial	Apartments Retail + Offices	
		Restaurants + Nursing Home	
NET WEIGHT AND TYPE OF TRUCK	7.56 tons	Front Loader	
DRIVER OBSERVATIONS			
Material Category	Net Weight (pounds)	% of Material Category	% of Sorted Sample
Cardboard	16.51	17.19%	8.00%
Office Paper	16.30	16.97%	7.89%
Newsprint	8.50	8.85%	4.12%
Magazines	4.68	4.87%	2.27%
Paperboard/Liner Board	5.78	6.02%	2.80%
Mixed Paper	44.27	46.10%	21.44%
TOTAL PAPER FIBERS	96.04		46.52%
PET #1	21.41	44.61%	10.37%
HDPE #2	1.66	3.46%	0.80%
Other Numbered Containers	5.51	11.48%	2.67%
Plastic Film/Wrap/Bags	13.79	28.74%	6.68%
Other Plastics	5.62	11.71%	2.72%
TOTAL PLASTICS	47.99		23.24%
Clear Glass Containers	3.89	100.00%	1.88%
Brown Glass Containers	0.00	0.00%	0.00%
Green Glass Containers	0.00	0.00%	0.00%
Blue Glass Containers	0.00	0.00%	0.00%
Other Glass	0.00	0.00%	0.00%
TOTAL GLASS	3.89		1.88%
Aluminum Cans	2.15	45.55%	1.04%
Tin Cans	0.59	12.50%	0.29%
Other Aluminum	0.15	3.18%	0.07%
Other Tin	0.12	2.54%	0.06%
Other Mixed Metals	1.71	36.23%	0.83%
TOTAL METALS	4.72		2.29%
Food	12.88		6.24%
Diapers	11.81		5.72%
Textiles/Rubber/Leather	3.05		1.48%
Yard Waste	12.53		6.07%
Household Hazardous Waste	0.00		0.00%
Electronic Waste	1.84		0.89%
Dry-Cell Batteries	0.00		0.00%
Misc. C/D Waste	0.00		0.00%
Wood	10.98		5.32%
Empty Aerosol Cans	0.74		0.36%
Non-Distinct Waste	0.00		0.00%
Other Misc. Wastes	0.00		0.00%
TOTAL WEIGHT OF SORTED SAMPLE	206.47		100.00%

# VOLUME DATA

FACILITY	Pheasant Point Landfill- Omaha		
DAY AND DATE	Friday, August 01, 2008		
SAMPLE NUMBER	0801D73.12		
ORIGIN OF WASTE - COUNTY/COMMUNITY	Douglas County - Omaha		
TYPE OF WASTE	Commercial	Apartments	
		Retail + Offices	
NET WEIGHT AND TYPE OF TRUCK	7.56 tons	Restaurants + Nursing Home	
DRIVER OBSERVATIONS			
Material Category	Volume (cubic feet)	% of Material Category	% of Sorted Sample
Cardboard	2.21	10.78%	4.73%
Office Paper	3.03	14.78%	6.48%
Newsprint	1.32	6.46%	2.83%
Magazines	0.85	4.16%	1.82%
Paperboard/Liner Board	2.23	10.89%	4.77%
Mixed Paper	10.85	52.93%	23.20%
TOTAL PAPER FIBERS	20.50		43.84%
PET #1	8.63	43.42%	18.46%
HDPE #2	1.02	5.15%	2.19%
Other Numbered Containers	2.81	14.14%	6.01%
Plastic Film/Wrap/Bags	5.58	28.08%	11.94%
Other Plastics	1.83	9.21%	3.91%
TOTAL PLASTICS	19.88		42.52%
Clear Glass Containers	0.35	100.00%	0.74%
Brown Glass Containers	0.00	0.00%	0.00%
Green Glass Containers	0.00	0.00%	0.00%
Blue Glass Containers			
Other Glass			
TOTAL GLASS	0.35		0.74%
Aluminum Cans	0.79	83.49%	1.69%
Tin Cans	0.11	12.05%	0.24%
Other Aluminum	0.04	4.45%	0.09%
Other Tin			
Other Mixed Metals			
TOTAL METALS	0.95		2.02%
Food	0.60		1.28%
Diapers	1.23		2.64%
Textiles/Rubber/Leather	0.87		1.85%
Yard Waste	2.39		5.10%
TOTAL VOLUME OF SORTED SAMPLE	46.76		100.00%
SAMPLE NOTES:			



# FINAL REPORT

## STATE OF NEBRASKA WASTE CHARACTERIZATION STUDY Appendix B



*Prepared for*

**State of Nebraska**  
**Department of Environmental Quality**  
1200 N Street, Suite 400  
Lincoln, Nebraska 68509

*Prepared by*

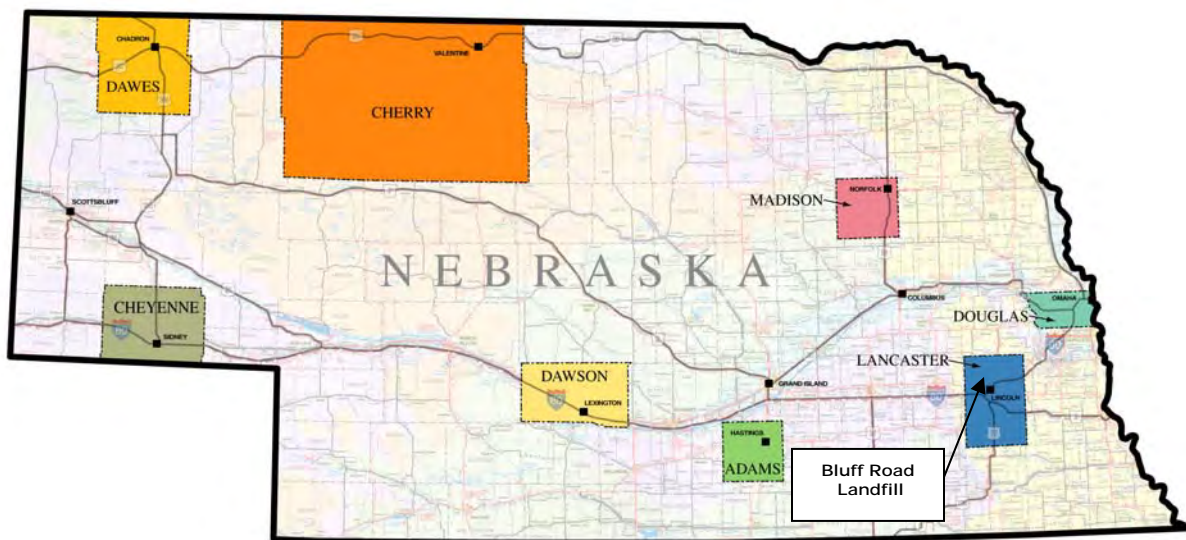
**Engineering Solutions & Design, Inc.**  
9393 W. 110<sup>th</sup> Street, Suite 500  
Overland Park, Kansas 66210  
(800) 298-1851



**March 9, 2009**

## BLUFF ROAD LANDFILL – LINCOLN

The Bluff Road Landfill is located north of Lincoln, Nebraska (see Map B.1). It only accepts waste from Lancaster County. The landfill is publicly owned and operated by the City of Lincoln. According to 2006 U.S. Census Bureau data, Lincoln's population is 241,167 and it occupies a land area of 74.7 square miles. Lancaster County's population is 167,135 and it encompasses a land area of 839 square miles.



MAP B.1  
BLUFF ROAD LANDFILL LOCATION

## **B.1 WORK PLAN**

Prior to beginning any of the seasonal field sorting events, ES&D visited each participating facility. At the Bluff Road Landfill, this site visit occurred on Monday, July 9, 2007. ES&D's project team met with the facility's manager and explained the field activity procedures and the team's needs. Then, the project team toured the facility, reviewed the facility's operation procedures, and discussed the facility's service areas. During the facility tour, the project team ascertained the best and least intrusive area for the team to conduct its field sorting activities. Additionally, detailed discussions were undertaken between the project team and the landfill manager and operators to identify the flow of waste into the site, day-to-day variations in solid waste delivered to the site, and any specific peculiarities in the solid waste delivered to the site.

At the conclusion of this site visit, ES&D prepared a site-specific work plan that detailed the anticipated field activities, sorting area needs and configuration, and desired facility services. It was determined that each seasonal field sorting event at the Bluff Road Landfill would encompass at least four days (Monday through Thursday or Tuesday through Friday). The goal was to capture 12 samples each sorting day for a total of 48 samples for each seasonal event. It was further noted that private hauling companies deliver most of the residential, commercial, and mixed waste to this facility.

After discussing the sort team's needs, it was decided that the sorting area would be set up near the landfill's working face. Facility operators would clear an area away from the active unloading area for the sort team's use. If possible, a layer of gravel would be placed over the cleared area so the slip-trip-fall hazards were reduced. If it was not possible for a gravel layer to be placed over the cleared area, facility operators would smooth the area in an effort to reduce the uneven surface created by compactors.

Additionally, an area adjacent to the sorting area would be used to unload vehicles selected for sampling. Once the sample was captured and all pertinent information obtained, landfill operators would remove the load and place it at the active working face.

## B.2 FIELD SORTING EVENTS AND CONDITIONS

Once the pre-sort site assessment was completed and the work plan established, the Fall 2007 field sorting event for the Bluff Road Landfill was scheduled. At the conclusion of each seasonal field sorting event, the next season's event was scheduled. Table B.1 presents the days and dates each field sorting event was undertaken at this facility. Sections detailing each season's field sorting conditions follow this table.

**TABLE B.1  
SEASONAL FIELD SORTING EVENTS  
AT THE BLUFF ROAD LANDFILL**

Season	Schedule
Fall 2007	Monday through Thursday October 1 through 4, 2007
Winter 2008	Tuesday through Saturday January 8 through 12, 2008
Spring 2008	Monday through Thursday April 28 through May 1, 2008
Summer 2008	Monday through Friday July 21 through 25, 2008

*Fall 2007* – The Fall 2007 field sorting event at this facility encompassed four days beginning on Monday, October 1, 2007 and ending on Thursday, October 4, 2007. It was clear, calm, and cool on Monday. On Tuesday, it was very rainy and cool in the morning and partly cloudy and very windy in the afternoon. The site was quite muddy as there were heavy rain storms overnight and again throughout early Tuesday morning. The weather conditions on Tuesday did adversely impact the sorting activities that day. The muddy conditions caused the site to be slippery and the ability to capture samples was slowed during the morning hours. By noon the majority of vehicles delivering waste to the site were getting stuck which caused a long queue of vehicles waiting to unload. It was impossible to capture any samples during this period of time. Once the queue of trucks cleared, the wind changed direction and became gusty with sustained winds of 30 mph and gusts up to 45 mph. In addition, the area where the driver interviews and visual inspections were conducted became too muddy and slippery and it was determined that continuing sorting activities would be unsafe. Consequently, sorting activities were stopped by 1:00 pm and only five samples were captured on Tuesday.

It was sunny, calm and warm on Wednesday with an unseasonable high of 80° F. Additionally, it was still quite muddy and the facility was operating at a small working face east of its normal working face. On Thursday, it was overcast and cool. Although the site was still muddy from rains earlier in the week, the facility was operating and receiving waste at its normal working face. There was less inflow of solid waste on both Wednesday and Thursday as many of the solid waste haulers collected only yard waste on those days and those loads were diverted to the facility's compost area.

Weather conditions adversely impacted the ability to capture samples on Tuesday. Additionally, the decreased inflow of solid waste on Wednesday and Thursday reduced the number of samples that could be captured each of those days.



*Winter 2008* – The Winter 2008 field sorting event at this facility encompassed four days. The original schedule included field activities on Tuesday, Wednesday, Thursday, and Friday – beginning on Tuesday, January 8, 2008 and ending on Friday, January 11, 2008. However, weather conditions on Thursday, January 10, 2008 were unfavorable and no sorting activities were undertaken. Consequently, the sort team decided to conduct sorting activities at this facility on Saturday, January 12, 2008.

On Tuesday, January 8, 2008, it was cloudy, cold and windy in the morning and sunny and cold in the afternoon. It was cloudy, cold and calm on Wednesday morning and cloudy, cold and windy on Wednesday afternoon. As the afternoon progressed, the winds increased and the temperature began to drop. Sorting activities were abandoned on Thursday, January 10, 2008, as it was much too windy at the site, with sustained winds at 20 mph and gusts to 30 mph. The weather on Friday, January 11, 2008, was more cooperative. It was clear, cold and calm in the morning and cloudy, cold and breezy in the afternoon. It was very cold and rather windy on Saturday, January 12, 2008.

*Spring 2008* – The Spring 2008 field sorting event at this facility encompassed four days – beginning on Monday, April 28, 2008 and ending on Thursday, May 1, 2008. On Monday, April 28, 2008 it was sunny, cool and breezy. It was sunny, cool, and breezy to windy on Tuesday, April 29, 2008. On Wednesday, April 30, 2008 it was sunny, warm and windy. On Thursday, May 1, 2008 it was partly cloudy, warm and windy. Weather conditions did not adversely impact sorting activities throughout the four-day sorting event at this facility.

*Summer 2008* – The Summer 2008 field sorting event at this facility encompassed five days – beginning on Monday, July 21, 2008, and ending on Friday, July 25, 2008. On Monday, July 21, 2008, it was very hot, humid, and calm. The temperature was in the upper 90's. The crew dealt with the heat by cooling off in air-conditioned vehicles, staying hydrated, and cooling off with wet towels. Tuesday, July 22, 2008, was slightly cooler than Monday; the weather remained clear, hot, and breezy. Wednesday, July 23, 2008, was partly cloudy and hot, with gusts of wind around 25 mph. Thursday, July 24, 2008, was overcast, warm, and windy in the morning, but cleared by the afternoon. Friday, July 25, 2008, was overcast and breezy, with a light rain in the morning. The afternoon was partly cloudy, hot, humid, and breezy. Very few residential loads were delivered to the site on Friday.

### B.3 OBSERVATIONS

During the four seasonal field sorting events undertaken at the Bluff Road Landfill, the project team observed some unique activities that may affect the characteristics of the solid waste collected and disposed at this facility. For example:

1. From April 1 through November 30, there is a dramatic reduction in the amount of residential waste delivered to this facility on Wednesdays and Thursdays. Most of the hauling companies collect yard waste on these days and this waste is delivered to the facility's compost area so it is not landfilled. Consequently, the number of residential samples that could be captured on Wednesdays and Thursdays during three of the field sorting events – Fall 2007, Spring 2008, Summer 2008 – was also dramatically reduced.
2. At least 30 different private hauling companies collect waste in the Lincoln area and dispose of this waste at the Bluff Road Landfill. Vehicle drivers delivering waste to this facility resisted cooperating with the sort team. In fact, these drivers were the most uncooperative when compared to the drivers delivering waste to the other seven participating facilities. It appears that the competitive nature of this particular market causes paranoia among the hauling companies and their drivers.
3. The cell in which waste was being disposed throughout the four seasonal field sorting events was nearing capacity. Consequently, the tight working face configuration restricted the area where the sort team could capture and sort samples.
4. Weather conditions encountered during all four field sorting events at this facility did adversely impact the team's ability to capture samples. This was likely because the working face and the team's sorting areas were near the top of the cell and there was limited wind protection.
5. A transfer station operates on the south side of Lincoln and this appears to impact the amount and type of waste delivered to this facility. With this transfer station located in the southern portion of the city, it may be possible that it is more convenient for hauling companies to deliver those loads collected in the southern portion of Lincoln to the transfer station instead of the landfill.

6. The sort team observed one load of waste – delivered to this facility via roll-off container from a retail store – that contained predominately clean, dry cardboard (see Photograph B.1). The load weighed 6.2 tons.



**ROLL-OFF LOAD OF CLEAN, DRY CARDBOARD**

7. Roll-off containers collected from local grocery stores were delivered to this facility for disposal. These types of loads usually contained a sizeable amount of food and cardboard. This situation was observed throughout the four seasonal field sorting events undertaken at this facility.
8. Facility operators and managers were very cooperative throughout the four seasonal field sorting events undertaken at the Bluff Road Landfill.

## **B.4 WEIGHT AND VOLUME ANALYSIS**

Detailed data for every sample was compiled throughout the four seasonal field sorting events at this facility. For example, the weights of the materials found in each sample were recorded, items sighted during the visual inspection (see Section B.6) were quantified and noted, and sample specifics like the type of waste, county of origin, etc. were also noted. Each sample's weight data was then used to compute each material's corresponding volume. This weight and volume data along with each sample's specifics were then compiled into a two-page sample summary.

Information related to the items quantified and noted during the visual inspection was also compiled for each sample. The sample summaries for every sample captured and sorted at the Bluff Road Landfill along with the visual inspection summaries are presented at the end of this appendix.

### **B.4.1 Seasonal Data Analysis**

A total of 36 loads were sampled during the four-day Fall 2007 field sorting event at the Bluff Road Landfill. A total of 8,602.16 pounds (4.30 tons) of solid waste was sorted and categorized during this field sorting event, and the average sample size was 238.95 pounds. Table B.2 presents a seasonal summary of the number of loads and daily sample size averages for samples captured and sorted during the Fall 2007 field sorting event undertaken at this facility. Approximately 47% of the sampled loads (17 samples) contained residential waste; 50% of the sampled loads (18 loads) contained commercial waste; and 3% of the sampled loads (1 sample) contained mixed waste.

**TABLE B.2**  
**FALL 2007 SEASONAL SAMPLE SUMMARY INFORMATION**  
**FOR THE BLUFF ROAD LANDFILL**

Day and Date	Number of Samples	Total Weight of Sorted Samples (in pounds)	Average Weight of Sorted Samples (in pounds)
Monday, October 1, 2007	12	2,829.42	235.79
Tuesday, October 2, 2007	5	1,268.11	253.62
Wednesday, October 3, 2007	11	2,666.62	242.42
Thursday, October 4, 2007	8	1,838.01	229.75
<b>TOTAL</b>	<b>36</b>	<b>8,602.16</b>	<b>238.95</b>

Table B.3 presents a summary of the weight data collected during the four-day Fall 2007 field sorting event at the Bluff Road Landfill. By weight, the largest portion of the waste stream at this facility was the paper fibers component, which comprised 45.76% of the total waste stream. The second and third largest portions (by weight) were the plastics component at 21.95% and the food category at 13.91%. Table B.4 presents a summary of the volume data collected during the four-day fall field sorting event at this facility. By volume, the largest portion of the waste was the paper fibers component, at 43.93%. The second and third largest portions of the waste stream, by volume, were the plastics component at 40.58% and the textiles/rubber/leather category 3.84%. The paper fibers component and plastics component combined accounted for over 84% of the waste stream by volume.

**TABLE B.3**  
**FALL 2007 WEIGHT DATA SUMMARY FOR THE BLUFF ROAD LANDFILL**

<b>Material Category/Component</b>	<b>Net Weight (pounds)</b>	<b>% of Material Category</b>	<b>% of Sorted Sample</b>
Cardboard	844.52	21.46%	9.82%
Office Paper	281.13	7.14%	3.27%
Newsprint	575.06	14.61%	6.69%
Magazines	242.07	6.15%	2.81%
Paperboard/Liner Board	437.07	11.10%	5.08%
Mixed Paper	1,556.28	39.54%	18.09%
<b>TOTAL PAPER FIBERS</b>	<b>3,936.13</b>		<b>45.76%</b>
PET #1	239.85	12.70%	2.79%
HDPE #2	135.14	7.16%	1.57%
Other Numbered Containers	335.46	17.76%	3.90%
Plastic Film/Wrap/Bags	623.77	33.03%	7.25%
Other Plastics	554.25	29.35%	6.44%
<b>TOTAL PLASTICS</b>	<b>1,888.47</b>		<b>21.95%</b>
Clear Glass Containers	168.16	54.83%	1.95%
Brown Glass Containers	93.86	30.60%	1.09%
Green Glass Containers	25.39	8.28%	0.30%
Blue Glass Containers	2.05	0.67%	0.02%
Other Glass	17.24	5.62%	0.20%
<b>TOTAL GLASS</b>	<b>306.70</b>		<b>3.57%</b>
Aluminum Cans	93.52	35.39%	1.09%
Tin Cans	119.69	45.29%	1.39%
Other Aluminum	27.89	10.55%	0.32%
Other Tin	6.81	2.58%	0.08%
Other Mixed Metals	16.34	6.18%	0.19%
<b>TOTAL METALS</b>	<b>264.25</b>		<b>3.07%</b>
Food	1,196.86		13.91%
Diapers	260.93		3.03%
Textiles/Rubber/Leather	261.52		3.04%
Yard Waste	288.98		3.36%
Household Hazardous Waste	1.26		0.01%
Electronic Waste	22.31		0.26%
Dry-Cell Batteries	6.75		0.08%
Misc. C/D Waste	0.00		0.00%
Wood	4.02		0.05%
Empty Aerosol Cans	11.63		0.14%
Non-Distinct Waste	31.12		0.36%
Other Misc. Wastes	121.23		1.41%
<b>TOTAL WEIGHT OF SORTED SAMPLE</b>	<b>8,602.16</b>		<b>100.00%</b>

**TABLE B.4**  
**FALL 2007 VOLUME DATA SUMMARY FOR THE BLUFF ROAD LANDFILL**

<b>Material Category/Component</b>	<b>Volume (cubic feet)</b>	<b>% of Material Category</b>	<b>% of Sorted Sample</b>
Cardboard	113.05	13.31%	5.85%
Office Paper	52.25	6.15%	2.70%
Newsprint	89.57	10.55%	4.63%
Magazines	44.09	5.19%	2.28%
Paperboard/Liner Board	168.75	19.87%	8.73%
Mixed Paper	381.44	44.92%	19.73%
<b>TOTAL PAPER FIBERS</b>	<b>849.17</b>		<b>43.93%</b>
PET #1	96.71	12.33%	5.00%
HDPE #2	83.42	10.64%	4.32%
Other Numbered Containers	171.15	21.82%	8.85%
Plastic Film/Wrap/Bags	252.54	32.20%	13.07%
Other Plastics	180.54	23.02%	9.34%
<b>TOTAL PLASTICS</b>	<b>784.36</b>		<b>40.58%</b>
Clear Glass Containers	14.99	69.01%	0.78%
Brown Glass Containers	5.35	24.64%	0.28%
Green Glass Containers	1.38	6.34%	0.07%
Blue Glass Containers			
Other Glass			
<b>TOTAL GLASS</b>	<b>21.72</b>		<b>1.12%</b>
Aluminum Cans	34.38	52.60%	1.78%
Tin Cans	23.15	35.42%	1.20%
Other Aluminum	7.83	11.98%	0.41%
Other Tin			
Other Mixed Metals			
<b>TOTAL METALS</b>	<b>65.37</b>		<b>3.38%</b>
Food	55.75		2.88%
Diapers	27.24		1.41%
Textiles/Rubber/Leather	74.30		3.84%
Yard Waste	55.04		2.85%
<b>TOTAL VOLUME OF SORTED SAMPLE</b>	<b>1,932.94</b>		<b>100.00%</b>

A total of 33 loads were sampled during the four-day Winter 2008 field sorting event at the Bluff Road Landfill. A total of 7,953.45 pounds (3.98 tons) of solid waste was sorted and categorized during this field sorting event, and the average sample size was 241.01 pounds. Table B.5 presents a seasonal summary of the number of loads and daily sample size averages for samples captured and sorted during the Winter 2008 field sorting event undertaken at this facility. Approximately 45% of the sampled loads (15 samples) contained residential waste; 55% of the sampled loads (18 loads) contained commercial waste.

**TABLE B.5  
WINTER 2008 SEASONAL SAMPLE SUMMARY INFORMATION  
FOR THE BLUFF ROAD LANDFILL**

Day and Date	Number of Samples	Total Weight of Sorted Samples (in pounds)	Average Weight of Sorted Samples (in pounds)
Tuesday, January 8, 2008	7	1,738.92	248.42
Wednesday, January 9, 2008	10	2,463.19	246.32
Friday, January 11, 2008	10	2,382.31	238.23
Saturday, January 12, 2008	6	1,369.03	228.17
<b>TOTAL</b>	<b>33</b>	<b>7,953.45</b>	<b>241.01</b>



Table B.6 presents a summary of the weight data collected during the four-day field sorting event at the Bluff Road Landfill undertaken during the winter season. Table B.7 presents a summary of the volume data collected during the seasonal field sorting event at this facility. The largest portion of the waste stream at this facility was the paper fibers component. By weight, this component comprised 48.61% of the total waste stream; by volume, this component comprised 48.24% of the total waste stream. The second and third largest portions of the waste stream (by weight) were the plastics component at 18.40% and the food category at 15.47%. By volume, the second largest portion of the waste stream was the plastics component at 36.17%. The paper fibers component and plastics component combined accounted for almost 85% of the volume of the sampled loads at this facility during the Winter 2008 seasonal field sorting event.

**TABLE B.6**  
**WINTER 2008 WEIGHT DATA SUMMARY FOR THE BLUFF ROAD LANDFILL**

<b>Material Category/Component</b>	<b>Net Weight (pounds)</b>	<b>% of Material Category</b>	<b>% of Sorted Sample</b>
Cardboard	774.17	20.02%	9.73%
Office Paper	635.40	16.44%	7.99%
Newsprint	427.12	11.05%	5.37%
Magazines	395.34	10.23%	4.97%
Paperboard/Liner Board	427.00	11.04%	5.37%
Mixed Paper	1,207.10	31.22%	15.18%
<b>TOTAL PAPER FIBERS</b>	<b>3,866.13</b>		<b>48.61%</b>
PET #1	229.09	15.65%	2.88%
HDPE #2	96.80	6.61%	1.22%
Other Numbered Containers	249.38	17.04%	3.14%
Plastic Film/Wrap/Bags	592.42	40.48%	7.45%
Other Plastics	295.75	20.21%	3.72%
<b>TOTAL PLASTICS</b>	<b>1,463.44</b>		<b>18.40%</b>
Clear Glass Containers	214.27	53.91%	2.69%
Brown Glass Containers	115.02	28.94%	1.45%
Green Glass Containers	48.74	12.26%	0.61%
Blue Glass Containers	0.66	0.17%	0.01%
Other Glass	18.76	4.72%	0.24%
<b>TOTAL GLASS</b>	<b>397.45</b>		<b>5.00%</b>
Aluminum Cans	75.03	27.71%	0.94%
Tin Cans	135.69	50.11%	1.71%
Other Aluminum	27.10	10.01%	0.34%
Other Tin	9.21	3.40%	0.12%
Other Mixed Metals	23.77	8.78%	0.30%
<b>TOTAL METALS</b>	<b>270.80</b>		<b>3.40%</b>
Food	1,230.74		15.47%
Diapers	254.60		3.20%
Textiles/Rubber/Leather	231.40		2.91%
Yard Waste	136.84		1.72%
Household Hazardous Waste	2.59		0.03%
Electronic Waste	19.43		0.24%
Dry-Cell Batteries	6.17		0.08%
Misc. C/D Waste	0.00		0.00%
Wood	29.95		0.38%
Empty Aerosol Cans	15.48		0.19%
Non-Distinct Waste	6.84		0.09%
Other Misc. Wastes	21.59		0.27%
<b>TOTAL WEIGHT OF SORTED SAMPLE</b>	<b>7,953.45</b>		<b>100.00%</b>

**TABLE B.7**  
**WINTER 2008 VOLUME DATA SUMMARY FOR THE BLUFF ROAD LANDFILL**

<b>Material Category/Component</b>	<b>Volume (cubic feet)</b>	<b>% of Material Category</b>	<b>% of Sorted Sample</b>
Cardboard	103.64	12.62%	6.09%
Office Paper	118.10	14.39%	6.94%
Newsprint	66.53	8.10%	3.91%
Magazines	72.01	8.77%	4.23%
Paperboard/Liner Board	164.86	20.08%	9.69%
Mixed Paper	295.86	36.04%	17.38%
<b>TOTAL PAPER FIBERS</b>	<b>821.00</b>		<b>48.24%</b>
PET #1	92.38	15.01%	5.43%
HDPE #2	59.75	9.71%	3.51%
Other Numbered Containers	127.23	20.67%	7.48%
Plastic Film/Wrap/Bags	239.85	38.96%	14.09%
Other Plastics	96.34	15.65%	5.66%
<b>TOTAL PLASTICS</b>	<b>615.54</b>		<b>36.17%</b>
Clear Glass Containers	19.10	67.48%	1.12%
Brown Glass Containers	6.56	23.17%	0.39%
Green Glass Containers	2.64	9.35%	0.16%
Blue Glass Containers			
Other Glass			
<b>TOTAL GLASS</b>	<b>28.30</b>		<b>1.66%</b>
Aluminum Cans	27.58	44.89%	1.62%
Tin Cans	26.25	42.72%	1.54%
Other Aluminum	7.61	12.39%	0.45%
Other Tin			
Other Mixed Metals			
<b>TOTAL METALS</b>	<b>61.44</b>		<b>3.61%</b>
Food	57.32		3.37%
Diapers	26.58		1.56%
Textiles/Rubber/Leather	65.74		3.86%
Yard Waste	26.06		1.53%
<b>TOTAL VOLUME OF SORTED SAMPLE</b>	<b>1,701.99</b>		<b>100.00%</b>

A total of 47 loads were sampled during the four-day Spring 2008 field sorting event at the Bluff Road Landfill. A total of 11,203.02 pounds (5.60 tons) of solid waste was sorted and categorized during this seasonal field sorting event, and the average sample size was 238.36 pounds. Table B.8 presents a seasonal summary of the number of loads and daily sample size averages for samples captured and sorted during the Spring 2008 field sorting event undertaken at this facility. Approximately 45% of the sampled loads (21 samples) contained residential waste; 55% of the sampled loads (26 loads) contained commercial waste.

**TABLE B.8  
SPRING 2008 SEASONAL SAMPLE SUMMARY INFORMATION  
FOR THE BLUFF ROAD LANDFILL**

Day and Date	Number of Samples	Total Weight of Sorted Samples (in pounds)	Average Weight of Sorted Samples (in pounds)
Monday, April 28, 2008	11	2,738.44	248.95
Tuesday, April 29, 2008	13	3,063.18	235.63
Wednesday, April 30, 2008	11	2,557.08	232.46
Thursday, May 1, 2008	12	2,844.32	237.03
<b>TOTAL</b>	<b>47</b>	<b>11,203.02</b>	<b>238.36</b>

Table B.9 presents a summary of the weight data collected during the four-day field sorting event at the Bluff Road Landfill undertaken during the spring season. Table B.10 presents a summary of the volume data collected during the seasonal field sorting event at this facility. The largest portion of the waste stream at this facility was the paper fibers component. By weight, this component comprised 40.92% of the total waste stream; by volume, this component comprised 40.23% of the total waste stream. The second and third largest portions (by weight) were the plastics component at 19.64% and the food category at 14.13%. By volume, the second largest portion of the waste stream was the plastics component at 38.40%. The textiles/rubber/leather category – at 8.11% – was the third largest portion of the waste stream by volume. The paper fibers component and plastics component combined accounted for almost 80% of the volume of the sampled loads at this facility during the Spring 2008 seasonal field sorting event.

**TABLE B.9**  
**SPRING 2008 WEIGHT DATA SUMMARY FOR THE BLUFF ROAD LANDFILL**

<b>Material Category/Component</b>	<b>Net Weight (pounds)</b>	<b>% of Material Category</b>	<b>% of Sorted Sample</b>
Cardboard	879.31	19.18%	7.85%
Office Paper	586.03	12.78%	5.23%
Newsprint	551.07	12.02%	4.92%
Magazines	498.44	10.87%	4.45%
Paperboard/Liner Board	519.95	11.34%	4.64%
Mixed Paper	1,549.48	33.80%	13.83%
<b>TOTAL PAPER FIBERS</b>	<b>4,584.28</b>		<b>40.92%</b>
PET #1	323.50	14.71%	2.89%
HDPE #2	180.79	8.22%	1.61%
Other Numbered Containers	395.05	17.96%	3.53%
Plastic Film/Wrap/Bags	907.13	41.24%	8.10%
Other Plastics	393.41	17.88%	3.51%
<b>TOTAL PLASTICS</b>	<b>2,199.88</b>		<b>19.64%</b>
Clear Glass Containers	285.93	57.43%	2.55%
Brown Glass Containers	142.36	28.59%	1.27%
Green Glass Containers	53.70	10.79%	0.48%
Blue Glass Containers	1.06	0.21%	0.01%
Other Glass	14.85	2.98%	0.13%
<b>TOTAL GLASS</b>	<b>497.90</b>		<b>4.44%</b>
Aluminum Cans	110.28	29.32%	0.98%
Tin Cans	187.19	49.77%	1.67%
Other Aluminum	28.29	7.52%	0.25%
Other Tin	17.24	4.58%	0.15%
Other Mixed Metals	33.10	8.80%	0.30%
<b>TOTAL METALS</b>	<b>376.10</b>		<b>3.36%</b>
Food	1,583.40		14.13%
Diapers	356.25		3.18%
Textiles/Rubber/Leather	698.32		6.23%
Yard Waste	482.42		4.31%
Household Hazardous Waste	0.89		0.01%
Electronic Waste	81.94		0.73%
Dry-Cell Batteries	10.01		0.09%
Misc. C/D Waste	3.91		0.03%
Wood	56.59		0.51%
Empty Aerosol Cans	17.14		0.15%
Non-Distinct Waste	248.34		2.22%
Other Misc. Wastes	5.65		0.05%
<b>TOTAL WEIGHT OF SORTED SAMPLE</b>	<b>11,203.02</b>		<b>100.00%</b>

**TABLE B.10**  
**SPRING 2008 VOLUME DATA SUMMARY FOR THE BLUFF ROAD LANDFILL**

<b>Material Category/Component</b>	<b>Volume (cubic feet)</b>	<b>% of Material Category</b>	<b>% of Sorted Sample</b>
Cardboard	117.71	11.97%	4.81%
Office Paper	108.93	11.07%	4.45%
Newsprint	85.84	8.73%	3.51%
Magazines	90.79	9.23%	3.71%
Paperboard/Liner Board	200.75	20.41%	8.21%
Mixed Paper	379.77	38.60%	15.53%
<b>TOTAL PAPER FIBERS</b>	<b>983.79</b>		<b>40.23%</b>
PET #1	130.44	13.89%	5.33%
HDPE #2	111.60	11.88%	4.56%
Other Numbered Containers	201.56	21.46%	8.24%
Plastic Film/Wrap/Bags	367.26	39.11%	15.02%
Other Plastics	128.15	13.65%	5.24%
<b>TOTAL PLASTICS</b>	<b>939.00</b>		<b>38.40%</b>
Clear Glass Containers	25.48	69.79%	1.04%
Brown Glass Containers	8.12	22.23%	0.33%
Green Glass Containers	2.91	7.98%	0.12%
Blue Glass Containers			
Other Glass			
<b>TOTAL GLASS</b>	<b>36.51</b>		<b>1.49%</b>
Aluminum Cans	40.54	47.87%	1.66%
Tin Cans	36.21	42.75%	1.48%
Other Aluminum	7.95	9.38%	0.32%
Other Tin			
Other Mixed Metals			
<b>TOTAL METALS</b>	<b>84.70</b>		<b>3.46%</b>
Food	73.75		3.02%
Diapers	37.19		1.52%
Textiles/Rubber/Leather	198.39		8.11%
Yard Waste	91.89		3.76%
<b>TOTAL VOLUME OF SORTED SAMPLE</b>	<b>2,445.22</b>		<b>100.00%</b>

A total of 50 loads were sampled during the five-day Summer 2008 field sorting event at the Bluff Road Landfill. A total of 11,325.19 pounds (5.66 tons) of solid waste was sorted and categorized during this field sorting event, and the average sample size was 226.50 pounds. Table B.11 presents a seasonal summary of the number of loads and daily sample size averages for samples captured and sorted during the Summer 2008 field sorting event undertaken at this facility. Approximately 42% of the sampled loads (21 samples) contained residential waste; 58% of the sampled loads (29 loads) contained commercial waste.

**TABLE B.11  
SUMMER 2008 SEASONAL SAMPLE SUMMARY INFORMATION  
FOR THE BLUFF ROAD LANDFILL**

Day and Date	Number of Samples	Total Weight of Sorted Samples (in pounds)	Average Weight of Sorted Samples (in pounds)
Monday, July 21, 2008	11	2,437.98	221.63
Tuesday, July 22, 2008	11	2,470.69	224.61
Wednesday, July 23, 2008	8	1,753.10	219.14
Thursday, July 24, 2008	12	2,813.90	234.49
Friday, July 25, 2008	8	1,849.52	231.19
<b>TOTAL</b>	<b>50</b>	<b>11,325.19</b>	<b>226.50</b>



Table B.12 presents a summary of the weight data collected during the five-day field sorting event at the Bluff Road Landfill undertaken during the summer season. Table B.13 presents a summary of the volume data collected during this seasonal field sorting event at this facility. The largest portion of the waste stream at this facility was the paper fibers component. By weight, this component comprised 40.86% of the total waste stream; by volume, this component comprised 44.46% of the total waste stream. The second and third largest portions (by weight) were the food category at 19.86% and the plastics component at 18.18%. By volume, the second largest portion of the waste stream was the plastics component at 37.19%. The textiles/rubber/leather category – at 5.80% – was the third largest portion of the waste stream by volume. The paper fibers component and plastics component combined accounted for over 80% of the volume of the sampled loads at this facility during the Summer 2008 seasonal field sorting event.

Table B.14 and Table B.15 provide a seasonal comparison of the consolidated waste stream at the Bluff Road Landfill by weight and volume, respectively. These tables provide insight to the impact seasons have on the waste stream.

**TABLE B.12**  
**SUMMER 2008 WEIGHT DATA SUMMARY FOR THE BLUFF ROAD LANDFILL**

<b>Material Category/Component</b>	<b>Net Weight (pounds)</b>	<b>% of Material Category</b>	<b>% of Sorted Sample</b>
Cardboard	1,218.56	25.11%	10.76%
Office Paper	399.06	8.22%	3.52%
Newsprint	450.72	9.29%	3.98%
Magazines	374.78	7.72%	3.31%
Paperboard/Liner Board	491.26	10.12%	4.34%
Mixed Paper	1,919.14	39.54%	16.95%
<b>TOTAL PAPER FIBERS</b>	<b>4,853.52</b>		<b>42.86%</b>
PET #1	360.72	17.52%	3.19%
HDPE #2	180.45	8.76%	1.59%
Other Numbered Containers	246.35	11.96%	2.18%
Plastic Film/Wrap/Bags	879.95	42.73%	7.77%
Other Plastics	391.94	19.03%	3.46%
<b>TOTAL PLASTICS</b>	<b>2,059.41</b>		<b>18.18%</b>
Clear Glass Containers	241.60	55.97%	2.13%
Brown Glass Containers	115.95	26.86%	1.02%
Green Glass Containers	61.94	14.35%	0.55%
Blue Glass Containers	1.55	0.36%	0.01%
Other Glass	10.60	2.46%	0.09%
<b>TOTAL GLASS</b>	<b>431.64</b>		<b>3.81%</b>
Aluminum Cans	111.75	32.81%	0.99%
Tin Cans	160.06	46.99%	1.41%
Other Aluminum	30.78	9.04%	0.27%
Other Tin	24.06	7.06%	0.21%
Other Mixed Metals	13.96	4.10%	0.12%
<b>TOTAL METALS</b>	<b>340.61</b>		<b>3.01%</b>
Food	2,249.52		19.86%
Diapers	328.25		2.90%
Textiles/Rubber/Leather	475.67		4.20%
Yard Waste	217.00		1.92%
Household Hazardous Waste	1.74		0.02%
Electronic Waste	35.60		0.31%
Dry-Cell Batteries	9.47		0.08%
Misc. C/D Waste	61.27		0.54%
Wood	30.63		0.27%
Empty Aerosol Cans	23.39		0.21%
Non-Distinct Waste	160.43		1.42%
Other Misc. Wastes	47.04		0.42%
<b>TOTAL WEIGHT OF SORTED SAMPLE</b>	<b>11,325.19</b>		<b>100.00%</b>

**TABLE B.13**  
**SUMMER 2008 VOLUME DATA SUMMARY FOR THE BLUFF ROAD LANDFILL**

<b>Material Category/Component</b>	<b>Volume (cubic feet)</b>	<b>% of Material Category</b>	<b>% of Sorted Sample</b>
Cardboard	163.13	15.75%	7.00%
Office Paper	74.17	7.16%	3.18%
Newsprint	70.21	6.78%	3.01%
Magazines	68.27	6.59%	2.93%
Paperboard/Liner Board	189.68	18.31%	8.14%
Mixed Paper	470.38	45.41%	20.19%
<b>TOTAL PAPER FIBERS</b>	<b>1,035.83</b>		<b>44.46%</b>
PET #1	145.45	16.79%	6.24%
HDPE #2	111.39	12.86%	4.78%
Other Numbered Containers	125.69	14.51%	5.39%
Plastic Film/Wrap/Bags	356.26	41.12%	15.29%
Other Plastics	127.67	14.73%	5.48%
<b>TOTAL PLASTICS</b>	<b>866.45</b>		<b>37.19%</b>
Clear Glass Containers	21.53	68.35%	0.92%
Brown Glass Containers	6.61	20.98%	0.28%
Green Glass Containers	3.36	10.67%	0.14%
Blue Glass Containers			
Other Glass			
<b>TOTAL GLASS</b>	<b>31.50</b>		<b>1.35%</b>
Aluminum Cans	41.08	50.92%	1.76%
Tin Cans	30.96	38.37%	1.33%
Other Aluminum	8.65	10.72%	0.37%
Other Tin			
Other Mixed Metals			
<b>TOTAL METALS</b>	<b>80.69</b>		<b>3.46%</b>
Food	104.78		4.50%
Diapers	34.26		1.47%
Textiles/Rubber/Leather	135.13		5.80%
Yard Waste	41.33		1.77%
<b>TOTAL VOLUME OF SORTED SAMPLE</b>	<b>2,329.98</b>		<b>100.00%</b>

**TABLE B.14**  
**COMPARISON OF SEASONAL WEIGHT DATA PERCENTAGES**  
**FOR THE BLUFF ROAD LANDFILL**

Material Category/Component	WEIGHT DATA PERCENTAGES	
	Fall 2007	Winter 2008
Cardboard	9.82%	9.73%
Office Paper	3.27%	7.99%
Newsprint	6.69%	5.37%
Magazines	2.81%	4.97%
Paperboard/Liner Board	5.08%	5.37%
Mixed Paper	18.09%	15.18%
<b>TOTAL PAPER FIBERS</b>	<b>45.76%</b>	<b>48.61%</b>
PET #1	2.79%	2.88%
HDPE #2	1.57%	1.22%
Other Numbered Containers	3.90%	3.14%
Plastic Film/Wrap/Bags	7.25%	7.45%
Other Plastics	6.44%	3.72%
<b>TOTAL PLASTICS</b>	<b>21.95%</b>	<b>18.40%</b>
Clear Glass Containers	1.95%	2.69%
Brown Glass Containers	1.09%	1.45%
Green Glass Containers	0.30%	0.61%
Blue Glass Containers	0.02%	0.01%
Other Glass	0.20%	0.24%
<b>TOTAL GLASS</b>	<b>3.57%</b>	<b>5.00%</b>
Aluminum Cans	1.09%	0.94%
Tin Cans	1.39%	1.71%
Other Aluminum	0.32%	0.34%
Other Tin	0.08%	0.12%
Other Mixed Metals	0.19%	0.30%
<b>TOTAL METALS</b>	<b>3.07%</b>	<b>3.40%</b>
Food	13.91%	15.47%
Diapers	3.03%	3.20%
Textiles/Rubber/Leather	3.04%	2.91%
Yard Waste	3.36%	1.72%
Household Hazardous Waste	0.01%	0.03%
Electronic Waste	0.26%	0.24%
Dry-Cell Batteries	0.08%	0.08%
Misc. C/D Waste	0.00%	0.00%
Wood	0.05%	0.38%
Empty Aerosol Cans	0.14%	0.19%
Non-Distinct Waste	0.36%	0.09%
Other Misc. Wastes	1.41%	0.27%

TABLE B.14 (continued)  
COMPARISON OF SEASONAL WEIGHT DATA PERCENTAGES  
FOR THE BLUFF ROAD LANDFILL

WEIGHT DATA PERCENTAGES			Material Category/Component
Spring 2008	Summer 2008	Consolidated	
7.85%	10.76%	9.51%	Cardboard
5.23%	3.52%	4.87%	Office Paper
4.92%	3.98%	5.13%	Newsprint
4.45%	3.31%	3.87%	Magazines
4.64%	4.34%	4.80%	Paperboard/Liner Board
13.83%	16.95%	15.95%	Mixed Paper
<b>40.92%</b>	<b>42.86%</b>	<b>44.11%</b>	<b>TOTAL PAPER FIBERS</b>
2.89%	3.19%	2.95%	PET #1
1.61%	1.59%	1.52%	HDPE #2
3.53%	2.18%	3.14%	Other Numbered Containers
8.10%	7.77%	7.68%	Plastic Film/Wrap/Bags
3.51%	3.46%	4.18%	Other Plastics
<b>19.64%</b>	<b>18.18%</b>	<b>19.47%</b>	<b>TOTAL PLASTICS</b>
2.55%	2.13%	2.33%	Clear Glass Containers
1.27%	1.02%	1.20%	Brown Glass Containers
0.48%	0.55%	0.49%	Green Glass Containers
0.01%	0.01%	0.01%	Blue Glass Containers
0.13%	0.09%	0.16%	Other Glass
<b>4.44%</b>	<b>3.81%</b>	<b>4.18%</b>	<b>TOTAL GLASS</b>
0.98%	0.99%	1.00%	Aluminum Cans
1.67%	1.41%	1.54%	Tin Cans
0.25%	0.27%	0.29%	Other Aluminum
0.15%	0.21%	0.15%	Other Tin
0.30%	0.12%	0.22%	Other Mixed Metals
<b>3.36%</b>	<b>3.01%</b>	<b>3.20%</b>	<b>TOTAL METALS</b>
14.13%	19.86%	16.02%	Food
3.18%	2.90%	3.07%	Diapers
6.23%	4.20%	4.26%	Textiles/Rubber/Leather
4.31%	1.92%	2.88%	Yard Waste
0.01%	0.02%	0.02%	Household Hazardous Waste
0.73%	0.31%	0.41%	Electronic Waste
0.09%	0.08%	0.08%	Dry-Cell Batteries
0.03%	0.54%	0.17%	Misc. C/D Waste
0.51%	0.27%	0.31%	Wood
0.15%	0.21%	0.17%	Empty Aerosol Cans
2.22%	1.42%	1.14%	Non-Distinct Waste
0.05%	0.42%	0.50%	Other Misc. Wastes

**TABLE B.15**  
**COMPARISON OF SEASONAL VOLUME DATA PERCENTAGES**  
**FOR THE BLUFF ROAD LANDFILL**

Material Category/Component	VOLUME DATA PERCENTAGES	
	Fall 2007	Winter 2008
Cardboard	5.85%	6.09%
Office Paper	2.70%	6.94%
Newsprint	4.63%	3.91%
Magazines	2.28%	4.23%
Paperboard/Liner Board	8.73%	9.69%
Mixed Paper	19.73%	17.38%
<b>TOTAL PAPER FIBERS</b>	<b>43.93%</b>	<b>48.24%</b>
PET #1	5.00%	5.43%
HDPE #2	4.32%	3.51%
Other Numbered Containers	8.85%	7.48%
Plastic Film/Wrap/Bags	13.07%	14.09%
Other Plastics	9.34%	5.66%
<b>TOTAL PLASTICS</b>	<b>40.58%</b>	<b>36.17%</b>
Clear Glass Containers	0.78%	1.12%
Brown Glass Containers	0.28%	0.39%
Green Glass Containers	0.07%	0.16%
Blue Glass Containers		
Other Glass		
<b>TOTAL GLASS</b>	<b>1.12%</b>	<b>1.66%</b>
Aluminum Cans	1.78%	1.62%
Tin Cans	1.20%	1.54%
Other Aluminum	0.41%	0.45%
Other Tin		
Other Mixed Metals		
<b>TOTAL METALS</b>	<b>3.38%</b>	<b>3.61%</b>
Food	2.88%	3.37%
Diapers	1.41%	1.56%
Textiles/Rubber/Leather	3.84%	3.86%
Yard Waste	2.85%	1.53%

TABLE B.15 (continued)  
COMPARISON OF SEASONAL VOLUME DATA PERCENTAGES  
FOR THE BLUFF ROAD LANDFILL

VOLUME DATA PERCENTAGES			Material Category/Component
Spring 2008	Summer 2008	Consolidated	
4.81%	7.00%	5.92%	Cardboard
4.45%	3.18%	4.20%	Office Paper
3.51%	3.01%	3.71%	Newsprint
3.71%	2.93%	3.27%	Magazines
8.21%	8.14%	8.61%	Paperboard/Liner Board
15.53%	20.19%	18.16%	Mixed Paper
<b>40.23%</b>	<b>44.46%</b>	<b>43.87%</b>	<b>TOTAL PAPER FIBERS</b>
5.33%	6.24%	5.53%	PET #1
4.56%	4.78%	4.35%	HDPE #2
8.24%	5.39%	7.44%	Other Numbered Containers
15.02%	15.29%	14.46%	Plastic Film/Wrap/Bags
5.24%	5.48%	6.33%	Other Plastics
<b>38.40%</b>	<b>37.19%</b>	<b>38.11%</b>	<b>TOTAL PLASTICS</b>
1.04%	0.92%	0.96%	Clear Glass Containers
0.33%	0.28%	0.32%	Brown Glass Containers
0.12%	0.14%	0.12%	Green Glass Containers
			Blue Glass Containers
			Other Glass
<b>1.49%</b>	<b>1.35%</b>	<b>1.40%</b>	<b>TOTAL GLASS</b>
1.66%	1.76%	1.71%	Aluminum Cans
1.48%	1.33%	1.39%	Tin Cans
0.32%	0.37%	0.38%	Other Aluminum
			Other Tin
			Other Mixed Metals
<b>3.46%</b>	<b>3.46%</b>	<b>3.47%</b>	<b>TOTAL METALS</b>
3.02%	4.50%	3.47%	Food
1.52%	1.47%	1.49%	Diapers
8.11%	5.80%	5.63%	Textiles/Rubber/Leather
3.76%	1.77%	2.55%	Yard Waste

#### B.4.2 Consolidated Data Analysis

A total of 166 loads of solid waste over a period of 17 days were selected for sampling during the Fall 2007, Winter 2008, Spring 2008, and Summer 2008 (consolidated) field sorting events conducted at this facility. Of these 166 samples, 74 were comprised of residential waste (44.57%); 91 were comprised of commercial waste (54.82%); and 1 sample was comprised of mixed waste (0.60%). Table B.16 presents a compilation of the number of loads – segregated by the types of waste – sampled during each seasonal field sorting event.

**TABLE B.16  
NUMBER OF LOADS AND TYPE OF WASTE FOR  
SAMPLED LOADS AT THE BLUFF ROAD LANDFILL**

Type of Waste	Number of Loads				
	Fall 2007	Winter 2008	Spring 2008	Summer 2008	Total Number of Samples
Residential	17	15	21	21	74
Commercial	18	18	26	29	91
Mixed	1	0	0	0	1
Total Number of Samples	36	33	47	50	166



Table B.17 presents a summary of the weight data for the consolidated 17-day field sorting events undertaken at the Bluff Road Landfill. The largest portion of the waste stream, by weight, was the paper fibers component at 44.11%. The second and third largest portions of the waste, by weight, were the plastics component at 19.47% and the food category at 16.02%. Chart B.1 presents a graphic representation of the consolidated weight data for the Bluff Road Landfill.

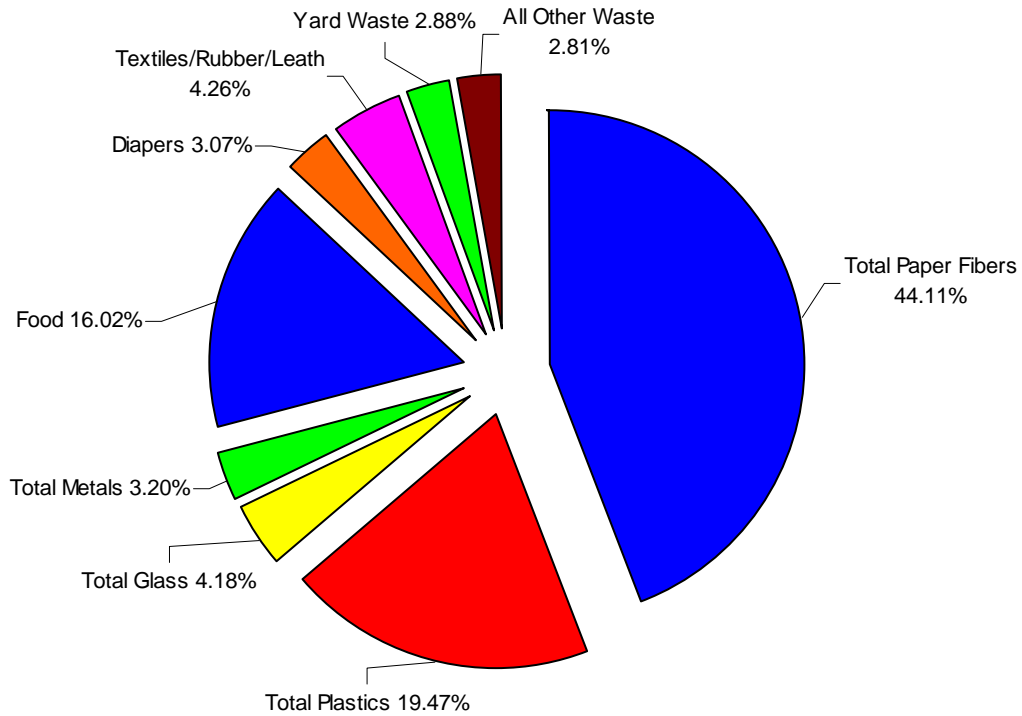
Table B.18 presents a summary of the volume data for the consolidated field sorting events at this facility. The largest portion of the waste stream by volume was the paper fibers component, which comprised 43.87% of the waste stream. The second largest portion of the waste stream, by volume, was the plastics component at 38.11%. The third largest portion was the textiles/rubber/leather category, which comprised 5.63% of the waste stream, by volume. The paper fibers component and plastics component combined accounted for nearly 82% of the total waste stream, by volume. Chart B.2 presents a graphic representation of the consolidated volume data for the Bluff Road Landfill.

**TABLE B.17**  
**CONSOLIDATED WEIGHT DATA SUMMARY FOR THE BLUFF ROAD LANDFILL**

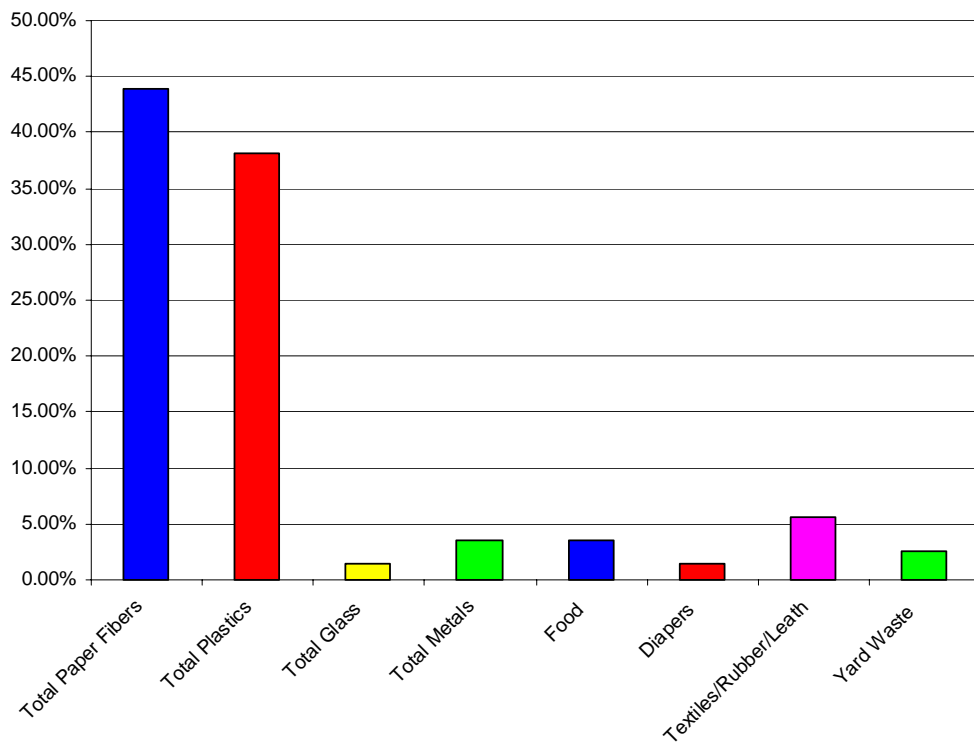
<b>Material Category/Component</b>	<b>Net Weight (pounds)</b>	<b>% of Material Category</b>	<b>% of Sorted Sample</b>
Cardboard	3,716.56	21.56%	9.51%
Office Paper	1,901.62	11.03%	4.87%
Newsprint	2,003.97	11.62%	5.13%
Magazines	1,510.63	8.76%	3.87%
Paperboard/Liner Board	1,875.28	10.88%	4.80%
Mixed Paper	6,232.00	36.15%	15.95%
<b>TOTAL PAPER FIBERS</b>	<b>17,240.06</b>		<b>44.11%</b>
PET #1	1,153.16	15.15%	2.95%
HDPE #2	593.18	7.79%	1.52%
Other Numbered Containers	1,226.24	16.11%	3.14%
Plastic Film/Wrap/Bags	3,003.27	39.46%	7.68%
Other Plastics	1,635.35	21.49%	4.18%
<b>TOTAL PLASTICS</b>	<b>7,611.20</b>		<b>19.47%</b>
Clear Glass Containers	909.96	55.70%	2.33%
Brown Glass Containers	467.19	28.60%	1.20%
Green Glass Containers	189.77	11.62%	0.49%
Blue Glass Containers	5.32	0.33%	0.01%
Other Glass	61.45	3.76%	0.16%
<b>TOTAL GLASS</b>	<b>1,633.69</b>		<b>4.18%</b>
Aluminum Cans	390.58	31.20%	1.00%
Tin Cans	602.63	48.14%	1.54%
Other Aluminum	114.06	9.11%	0.29%
Other Tin	57.32	4.58%	0.15%
Other Mixed Metals	87.17	6.96%	0.22%
<b>TOTAL METALS</b>	<b>1,251.76</b>		<b>3.20%</b>
Food	6,260.52		16.02%
Diapers	1,200.03		3.07%
Textiles/Rubber/Leather	1,666.91		4.26%
Yard Waste	1,125.24		2.88%
Household Hazardous Waste	6.48		0.02%
Electronic Waste	159.28		0.41%
Dry-Cell Batteries	32.40		0.08%
Misc. C/D Waste	65.18		0.17%
Wood	121.19		0.31%
Empty Aerosol Cans	67.64		0.17%
Non-Distinct Waste	446.73		1.14%
Other Misc. Wastes	195.51		0.50%
<b>TOTAL WEIGHT OF SORTED SAMPLE</b>	<b>39,083.82</b>		<b>100.00%</b>

**TABLE B.18**  
**CONSOLIDATED VOLUME DATA SUMMARY FOR THE BLUFF ROAD LANDFILL**

<b>Material Category/Component</b>	<b>Volume (cubic feet)</b>	<b>% of Material Category</b>	<b>% of Sorted Sample</b>
Cardboard	497.53	13.48%	5.92%
Office Paper	353.46	9.58%	4.20%
Newsprint	312.14	8.46%	3.71%
Magazines	275.16	7.46%	3.27%
Paperboard/Liner Board	724.05	19.62%	8.61%
Mixed Paper	1,527.45	41.40%	18.16%
<b>TOTAL PAPER FIBERS</b>	<b>3,689.79</b>		<b>43.87%</b>
PET #1	464.98	14.51%	5.53%
HDPE #2	366.16	11.42%	4.35%
Other Numbered Containers	625.63	19.52%	7.44%
Plastic Film/Wrap/Bags	1,215.90	37.93%	14.46%
Other Plastics	532.69	16.62%	6.33%
<b>TOTAL PLASTICS</b>	<b>3,205.36</b>		<b>38.11%</b>
Clear Glass Containers	81.10	68.71%	0.96%
Brown Glass Containers	26.64	22.57%	0.32%
Green Glass Containers	10.30	8.72%	0.12%
Blue Glass Containers			
Other Glass			
<b>TOTAL GLASS</b>	<b>118.03</b>		<b>1.40%</b>
Aluminum Cans	143.60	49.14%	1.71%
Tin Cans	116.56	39.89%	1.39%
Other Aluminum	32.04	10.96%	0.38%
Other Tin			
Other Mixed Metals			
<b>TOTAL METALS</b>	<b>292.20</b>		<b>3.47%</b>
Food	291.59		3.47%
Diapers	125.26		1.49%
Textiles/Rubber/Leather	473.55		5.63%
Yard Waste	214.33		2.55%
<b>TOTAL VOLUME OF SORTED SAMPLE</b>	<b>8,410.13</b>		<b>100.00%</b>



**CHART B.1**  
**DISTRIBUTION OF THE CONSOLIDATED WEIGHT DATA**  
**FOR THE BLUFF ROAD LANDFILL**



**CHART B.2**  
**DISTRIBUTION OF THE CONSOLIDATED VOLUME DATA**  
**FOR THE BLUFF ROAD LANDFILL**

## **B.5 TYPE OF WASTE ANALYSIS**

In addition to conducting an analysis using the weight and volume information gathered at this facility, an analysis based on the type of waste (residential, commercial, and mixed) was also conducted. This analysis utilized the consolidated seasonal data (Fall 2007, Winter 2008, Spring 2008, and Summer 2008 combined) from this facility. The following sections present the results of this analysis.

### **B.5.1 Residential Waste Stream**

During the Fall 2007, Winter 2008, Spring 2008, and Summer 2008 (consolidated) field sorting events, a total of 74 loads of residential waste were sampled at the Bluff Road Landfill. Table B.19 presents a summary of the weight data for residential loads sampled at this facility. The largest portion of the residential waste stream at this facility, by weight, was the paper fibers component at 37.39%. The second and third largest portions of the residential waste stream, by weight, were the plastics component at 20.06% and the food category at 16.38%. Chart B.3 presents a graphic representation of the consolidated residential weight data for the Bluff Road Landfill.

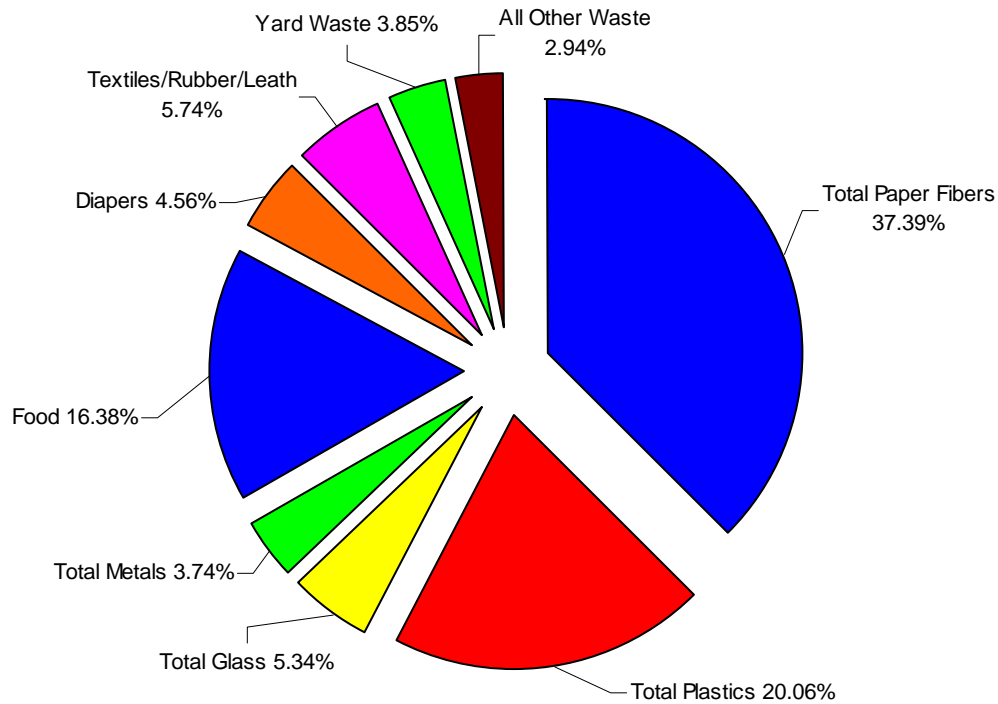
Table B.20 presents a summary of the volume data for the residential waste stream at this facility. By volume, the largest portion of the residential waste stream at the Bluff Road Landfill was the paper fibers component at 39.38%. The second and third largest portions of the residential waste stream, by volume, were the plastics component at 38.51% and the textiles/rubber/leather category at 7.42%. The paper fibers component and plastics component combined comprised of over 77% of the volume of the residential waste stream at this facility. Chart B.4 presents a graphic representation of the consolidated residential volume data for the Bluff Road Landfill.

**TABLE B.19**  
**RESIDENTIAL WEIGHT DATA SUMMARY FOR THE BLUFF ROAD LANDFILL**

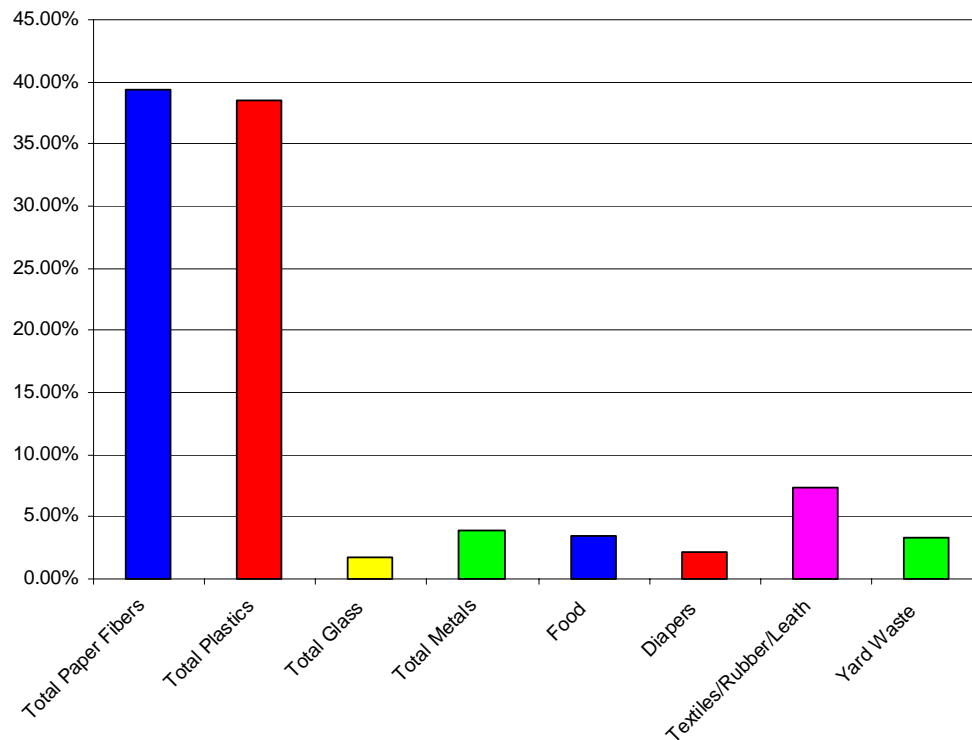
<b>Material Category/Component</b>	<b>Net Weight (pounds)</b>	<b>% of Material Category</b>	<b>% of Sorted Sample</b>
Cardboard	257.85	4.02%	1.50%
Office Paper	683.93	10.67%	3.99%
Newsprint	1,151.88	17.97%	6.72%
Magazines	886.67	13.83%	5.17%
Paperboard/Liner Board	999.01	15.58%	5.83%
Mixed Paper	2,432.27	37.94%	14.19%
<b>TOTAL PAPER FIBERS</b>	<b>6,411.61</b>		<b>37.39%</b>
PET #1	488.16	14.19%	2.85%
HDPE #2	322.39	9.37%	1.88%
Other Numbered Containers	514.16	14.95%	3.00%
Plastic Film/Wrap/Bags	1,322.42	38.45%	7.71%
Other Plastics	792.27	23.04%	4.62%
<b>TOTAL PLASTICS</b>	<b>3,439.40</b>		<b>20.06%</b>
Clear Glass Containers	536.42	58.59%	3.13%
Brown Glass Containers	227.41	24.84%	1.33%
Green Glass Containers	115.94	12.66%	0.68%
Blue Glass Containers	1.08	0.12%	0.01%
Other Glass	34.71	3.79%	0.20%
<b>TOTAL GLASS</b>	<b>915.56</b>		<b>5.34%</b>
Aluminum Cans	197.10	30.70%	1.15%
Tin Cans	317.17	49.40%	1.85%
Other Aluminum	53.25	8.29%	0.31%
Other Tin	26.22	4.08%	0.15%
Other Mixed Metals	48.36	7.53%	0.28%
<b>TOTAL METALS</b>	<b>642.10</b>		<b>3.74%</b>
Food	2,807.68		16.38%
Diapers	782.43		4.56%
Textiles/Rubber/Leather	984.01		5.74%
Yard Waste	660.64		3.85%
Household Hazardous Waste	3.85		0.02%
Electronic Waste	80.88		0.47%
Dry-Cell Batteries	21.35		0.12%
Misc. C/D Waste	2.37		0.01%
Wood	67.65		0.39%
Empty Aerosol Cans	34.87		0.20%
Non-Distinct Waste	286.29		1.67%
Other Misc. Wastes	5.38		0.03%
<b>TOTAL WEIGHT OF SORTED SAMPLE</b>	<b>17,146.07</b>		<b>100.00%</b>

**TABLE B.20**  
**RESIDENTIAL VOLUME DATA SUMMARY FOR THE BLUFF ROAD LANDFILL**

<b>Material Category/Component</b>	<b>Volume (cubic feet)</b>	<b>% of Material Category</b>	<b>% of Sorted Sample</b>
Cardboard	34.52	2.33%	0.92%
Office Paper	127.12	8.56%	3.37%
Newsprint	179.42	12.09%	4.76%
Magazines	161.51	10.88%	4.28%
Paperboard/Liner Board	385.72	25.98%	10.23%
Mixed Paper	596.14	40.16%	15.81%
<b>TOTAL PAPER FIBERS</b>	<b>1,484.43</b>		<b>39.38%</b>
PET #1	196.84	13.56%	5.22%
HDPE #2	199.01	13.71%	5.28%
Other Numbered Containers	262.33	18.07%	6.96%
Plastic Film/Wrap/Bags	535.39	36.88%	14.20%
Other Plastics	258.07	17.78%	6.85%
<b>TOTAL PLASTICS</b>	<b>1,451.63</b>		<b>38.51%</b>
Clear Glass Containers	47.81	71.29%	1.27%
Brown Glass Containers	12.97	19.33%	0.34%
Green Glass Containers	6.29	9.38%	0.17%
Blue Glass Containers			
Other Glass			
<b>TOTAL GLASS</b>	<b>67.07</b>		<b>1.78%</b>
Aluminum Cans	72.46	48.71%	1.92%
Tin Cans	61.35	41.24%	1.63%
Other Aluminum	14.96	10.05%	0.40%
Other Tin			
Other Mixed Metals			
<b>TOTAL METALS</b>	<b>148.77</b>		<b>3.95%</b>
Food	130.77		3.47%
Diapers	81.67		2.17%
Textiles/Rubber/Leather	279.55		7.42%
Yard Waste	125.84		3.34%
<b>TOTAL VOLUME OF SORTED SAMPLE</b>	<b>3,769.73</b>		<b>100.00%</b>



**CHART B.3  
DISTRIBUTION OF THE CONSOLIDATED RESIDENTIAL  
WEIGHT DATA FOR THE BLUFF ROAD LANDFILL**



**CHART B.4  
DISTRIBUTION OF THE CONSOLIDATED RESIDENTIAL  
VOLUME DATA FOR THE BLUFF ROAD LANDFILL**



### **B.5.2 Commercial Waste Stream**

During the 17-day consolidated field sorting events (Fall 2007, Winter 2008, Spring 2008, and Summer 2008) at the Bluff Road Landfill, a total of 91 loads of commercial waste were sampled. Table B.21 presents a summary of the weight data for commercial loads sampled at this facility. By weight, the largest portion of the commercial waste stream at this facility was the paper fibers component at 49.28%. The second largest portion of the commercial waste stream was the plastics component at 19.04%, by weight. The third largest portion of the commercial waste stream at this facility was the food category at 15.87%. Chart B.5 presents a graphic representation of the consolidated commercial weight data for the Bluff Road Landfill.

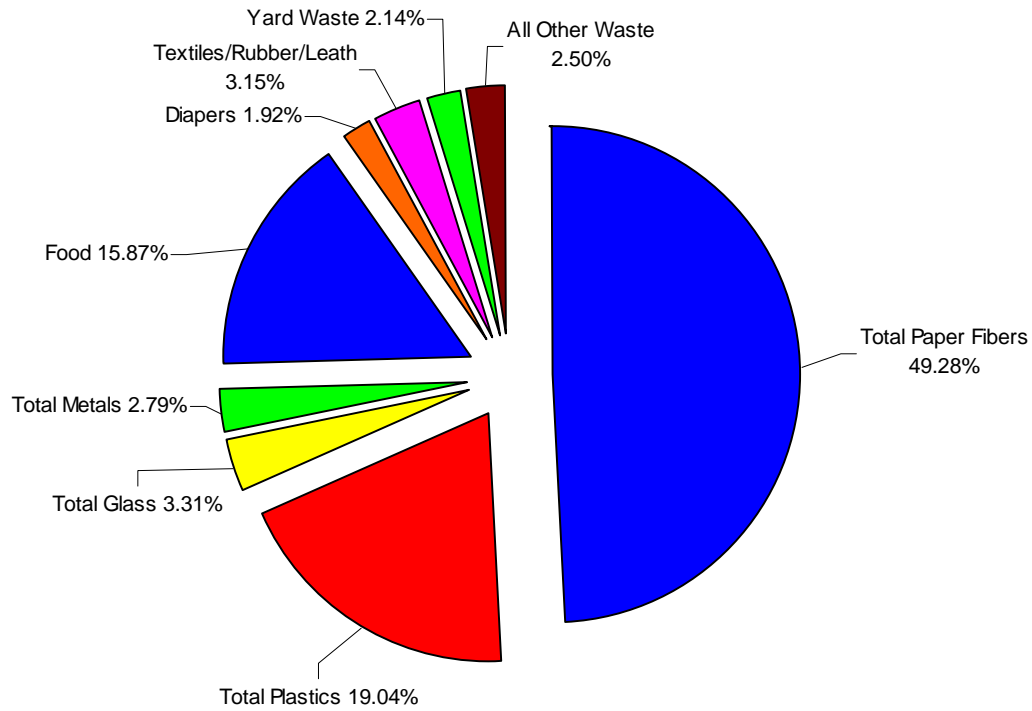
Table B.22 presents a summary of the volume data for commercial loads sampled at this facility. The largest portions of the consolidated commercial waste stream at this facility, by volume, were the paper fibers component at 47.41%, the plastics component at 37.80%, and the textiles/rubber/leather category at 4.22%, respectively. The paper fibers component and plastics component combined accounted for more than 85% of the volume of the commercial loads sampled at this facility. Chart B.6 presents a graphic representation of the consolidated commercial volume data for the Bluff Road Landfill.

**TABLE B.21**  
**COMMERCIAL WEIGHT DATA SUMMARY FOR THE BLUFF ROAD LANDFILL**

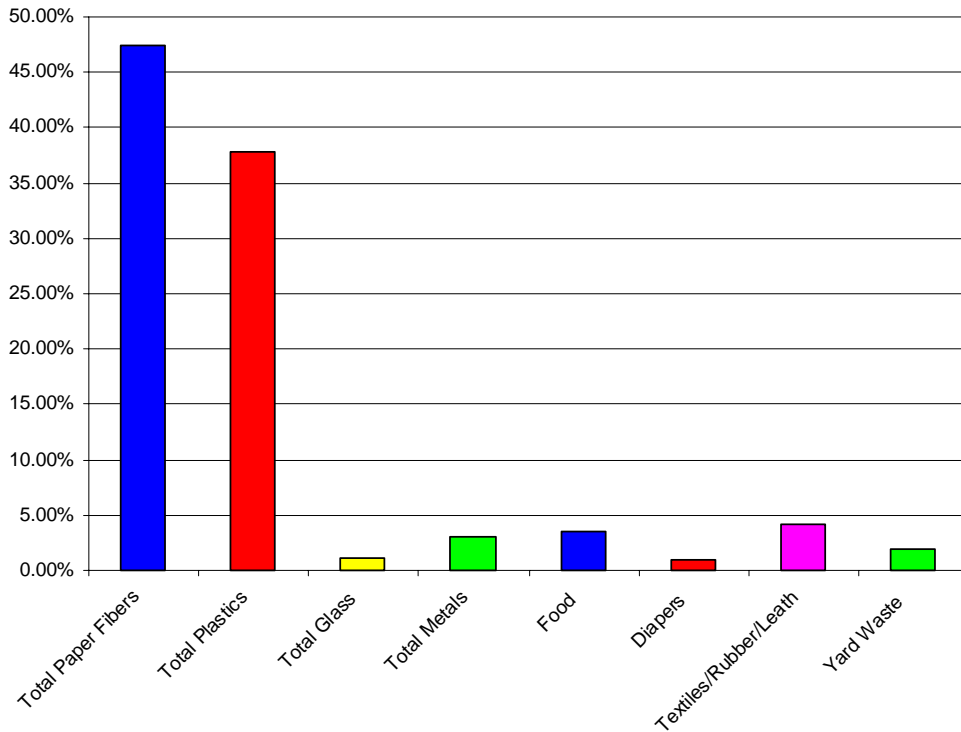
<b>Material Category/Component</b>	<b>Net Weight (pounds)</b>	<b>% of Material Category</b>	<b>% of Sorted Sample</b>
Cardboard	3,407.96	31.91%	15.73%
Office Paper	1,188.83	11.13%	5.49%
Newsprint	839.80	7.86%	3.88%
Magazines	614.69	5.76%	2.84%
Paperboard/Liner Board	871.27	8.16%	4.02%
Mixed Paper	3,756.33	35.18%	17.34%
<b>TOTAL PAPER FIBERS</b>	<b>10,678.88</b>		<b>49.28%</b>
PET #1	656.19	15.90%	3.03%
HDPE #2	268.50	6.51%	1.24%
Other Numbered Containers	707.82	17.15%	3.27%
Plastic Film/Wrap/Bags	1,664.85	40.35%	7.68%
Other Plastics	828.81	20.09%	3.83%
<b>TOTAL PLASTICS</b>	<b>4,126.17</b>		<b>19.04%</b>
Clear Glass Containers	373.54	52.08%	1.72%
Brown Glass Containers	238.89	33.31%	1.10%
Green Glass Containers	73.83	10.29%	0.34%
Blue Glass Containers	4.24	0.59%	0.02%
Other Glass	26.74	3.73%	0.12%
<b>TOTAL GLASS</b>	<b>717.24</b>		<b>3.31%</b>
Aluminum Cans	192.38	31.81%	0.89%
Tin Cans	283.09	46.80%	1.31%
Other Aluminum	60.30	9.97%	0.28%
Other Tin	31.10	5.14%	0.14%
Other Mixed Metals	37.96	6.28%	0.18%
<b>TOTAL METALS</b>	<b>604.83</b>		<b>2.79%</b>
Food	3,437.95		15.87%
Diapers	415.67		1.92%
Textiles/Rubber/Leather	681.78		3.15%
Yard Waste	464.60		2.14%
Household Hazardous Waste	2.63		0.01%
Electronic Waste	78.40		0.36%
Dry-Cell Batteries	11.05		0.05%
Misc. C/D Waste	62.81		0.29%
Wood	53.54		0.25%
Empty Aerosol Cans	32.77		0.15%
Non-Distinct Waste	160.06		0.74%
Other Misc. Wastes	139.58		0.64%
<b>TOTAL WEIGHT OF SORTED SAMPLE</b>	<b>21,667.96</b>		<b>100.00%</b>

**TABLE B.22**  
**COMMERCIAL VOLUME DATA SUMMARY FOR THE BLUFF ROAD LANDFILL**

<b>Material Category/Component</b>	<b>Volume (cubic feet)</b>	<b>% of Material Category</b>	<b>% of Sorted Sample</b>
Cardboard	456.22	20.96%	9.94%
Office Paper	220.97	10.15%	4.81%
Newsprint	130.81	6.01%	2.85%
Magazines	111.97	5.14%	2.44%
Paperboard/Liner Board	336.40	15.45%	7.33%
Mixed Paper	920.67	42.29%	20.05%
<b>TOTAL PAPER FIBERS</b>	<b>2,177.03</b>		<b>47.41%</b>
PET #1	264.59	15.25%	5.76%
HDPE #2	165.74	9.55%	3.61%
Other Numbered Containers	361.13	20.81%	7.87%
Plastic Film/Wrap/Bags	674.03	38.84%	14.68%
Other Plastics	269.97	15.56%	5.88%
<b>TOTAL PLASTICS</b>	<b>1,735.47</b>		<b>37.80%</b>
Clear Glass Containers	33.29	65.38%	0.73%
Brown Glass Containers	13.62	26.75%	0.30%
Green Glass Containers	4.01	7.87%	0.09%
Blue Glass Containers			
Other Glass			
<b>TOTAL GLASS</b>	<b>50.92</b>		<b>1.11%</b>
Aluminum Cans	70.73	49.66%	1.54%
Tin Cans	54.76	38.45%	1.19%
Other Aluminum	16.94	11.89%	0.37%
Other Tin			
Other Mixed Metals			
<b>TOTAL METALS</b>	<b>142.42</b>		<b>3.10%</b>
Food	160.13		3.49%
Diapers	43.39		0.94%
Textiles/Rubber/Leather	193.69		4.22%
Yard Waste	88.50		1.93%
<b>TOTAL VOLUME OF SORTED SAMPLE</b>	<b>4,591.54</b>		<b>100.00%</b>



**CHART B.5**  
**DISTRIBUTION OF THE CONSOLIDATED COMMERCIAL**  
**WEIGHT DATA FOR BLUFF ROAD LANDFILL**



**CHART B.6**  
**DISTRIBUTION OF THE CONSOLIDATED COMMERCIAL**  
**VOLUME DATA FOR BLUFF ROAD LANDFILL**

### **B.5.3 Mixed Waste Stream**

During the Fall 2007, Winter 2008, Spring 2008, and Summer 2008 (consolidated) field sorting events at the Bluff Road Landfill, only one load of mixed waste was sampled. At this facility, it was our goal to sample only residential and commercial loads. This mixed load was the first load sampled on the first day of sorting at the site. It was understood to be residential waste when the vehicle driver was interviewed; however, once the sorting process was underway it became clear that there was commercial waste interspersed in the load (and consequently the sample) and the sample's designation was changed from residential to mixed waste.

Because no additional mixed waste loads were sampled during subsequent field sorting events at this facility, it was decided that no type of waste analysis would be conducted on this mixed waste sample. While no type of waste analysis was undertaken on this load, the data was retained in the consolidated data for the Bluff Road Landfill and this sample's data was included in the statewide mixed waste analysis and the statewide consolidated data.

#### **B.5.4 Waste Stream Comparison**

As previously stated, 166 loads of solid waste were sampled at the Bluff Road Landfill during the four seasonal field sorting events undertaken for this study. Of these samples, 74 contained residential waste, 91 were comprised of commercial waste, and one contained mixed waste. When the data for all 166 samples was combined, the largest portion of the waste stream, by weight, was the paper fibers component at 44.11%. The paper fibers component found in residential loads (37.39%) was 6.72% less than all of the 166 samples combined. Conversely, the paper fibers component found in commercial loads (49.28%) was 5.17% higher than all of the 166 samples combined.

The second largest portion of the waste stream for the 166 combined samples, by weight, was the plastics component at 19.47%. When the plastics component of the commercial samples (19.04%) was compared to the plastics component of the 166 combined samples, the difference was less than 0.50%. Similarly, when the plastics component of the residential samples (20.06%) was compared to the plastics component of the 166 combined samples, the difference was less than 0.60%.

The third largest portion of the waste stream for the 166 combined samples, by weight, was food at 16.02%. Food found in the commercial samples at this facility was 0.15% less (15.87%) when compared to all of the 166 combined samples; food found in the residential samples at this facility was 0.36% higher (16.38%) when compared to all of the 166 combined samples.

By volume, the largest portion of the waste stream for the combined samples was the paper fibers component at 43.87%. Commercial samples contained 3.60% more paper fibers (47.41%) than the 166 combined samples. Residential samples contained 4.49% less paper fibers (39.38%), by volume, than the combined samples.

The second largest portion of the waste stream for the combined 166 samples, by volume, was the plastics component at 38.11%. When the plastics component of the commercial samples (37.80%) was compared to the plastics component of the 166 combined samples, the difference was less than 0.50%. This was also the case when the plastics component of the residential samples (38.51%) was compared to the plastics component of the 166 combined samples.

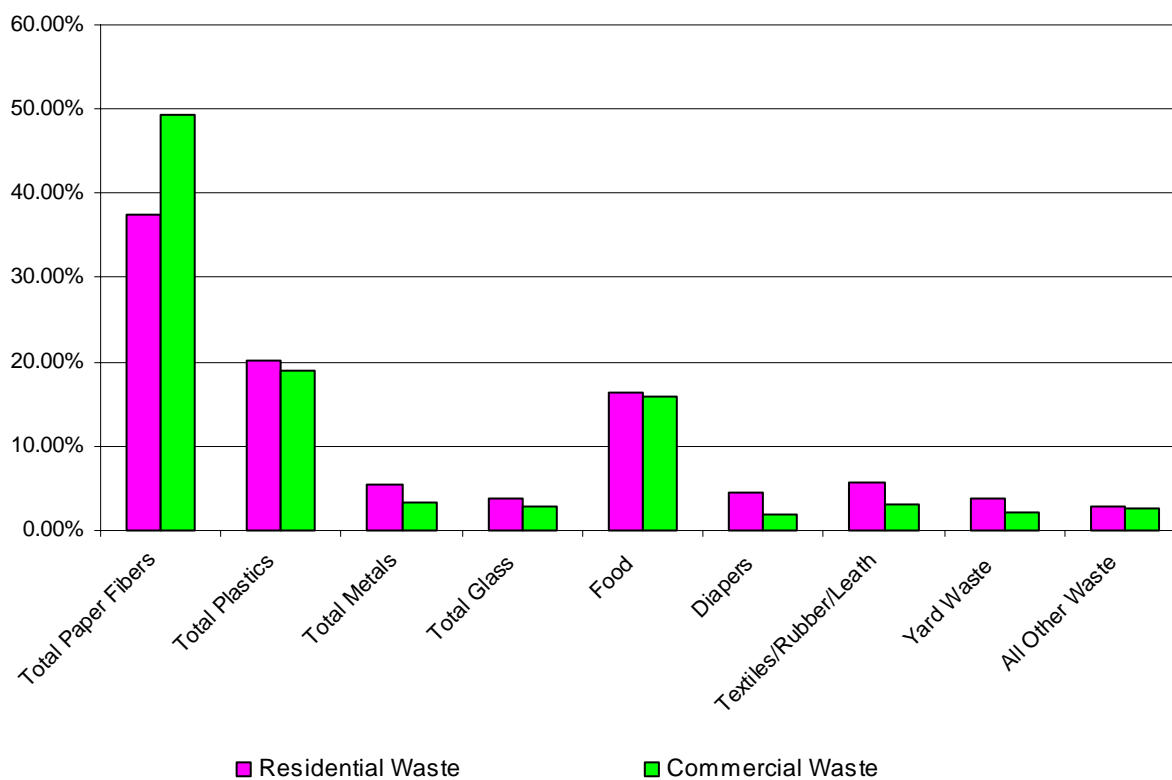
The textiles/rubber/leather category for the combined samples was the third largest portion of the waste stream, by volume, at 5.63%. Commercial samples contained 1.41% less textiles/rubber/leather (4.22%), by volume, than the 166 combined samples. Residential samples contained 1.79% more textiles/rubber/leather (7.42%), by volume, than the combined samples at this facility.

Table B.23 presents a comparison of the residential and commercial waste weight data at the Bluff Road Landfill for the consolidated four seasonal field sorting events. Chart B.7 presents a graphic representation of this data.

**TABLE B.23**  
**COMPARISON OF THE CONSOLIDATED WEIGHT DATA FOR**  
**RESIDENTIAL AND COMMERCIAL SAMPLES AT THE BLUFF ROAD LANDFILL**

<b>CONSOLIDATED FIELD SORTING EVENTS (FALL 2007, WINTER 2008, SPRING 2008, AND SUMMER 2008)</b>		
<b>Material Category/Component</b>	<b>Percentage of the Net Weight of the Sorted Samples</b>	
	<b>Residential Waste Stream</b>	<b>Commercial Waste Stream</b>
Cardboard	1.50%	15.73%
Office Paper	3.99%	5.49%
Newsprint	6.72%	3.88%
Magazines	5.17%	2.84%
Paperboard/Liner Board	5.83%	4.02%
Mixed Paper	14.19%	17.34%
<b>TOTAL PAPER FIBERS</b>	<b>37.39%</b>	<b>49.28%</b>
PET #1	2.85%	3.03%
HDPE #2	1.88%	1.24%
Other Numbered Containers	3.00%	3.27%
Plastic Film/Wrap/Bags	7.71%	7.68%
Other Plastics	4.62%	3.83%
<b>TOTAL PLASTICS</b>	<b>20.06%</b>	<b>19.04%</b>
Clear Glass Containers	3.13%	1.72%
Brown Glass Containers	1.33%	1.10%
Green Glass Containers	0.68%	0.34%
Blue Glass Containers	0.01%	0.02%
Other Glass	0.20%	0.12%
<b>TOTAL GLASS</b>	<b>5.34%</b>	<b>3.31%</b>
Aluminum Cans	1.15%	0.89%
Tin Cans	1.85%	1.31%
Other Aluminum	0.31%	0.28%
Other Tin	0.15%	0.14%
Other Mixed Metals	0.28%	0.18%
<b>TOTAL METALS</b>	<b>3.74%</b>	<b>2.79%</b>
Food	16.38%	15.87%
Diapers	4.56%	1.92%
Textiles/Rubber/Leather	5.74%	3.15%
Yard Waste	3.85%	2.14%
Household Hazardous Waste	0.02%	0.01%
Electronic Waste	0.47%	0.36%
Dry-Cell Batteries	0.12%	0.05%
Misc. C/D Waste	0.01%	0.29%
Wood	0.39%	0.25%
Empty Aerosol Cans	0.20%	0.15%
Non-Distinct Waste	1.67%	0.74%
Other Misc. Wastes	0.03%	0.64%





**CHART B.7**  
**DISTRIBUTION OF CONSOLIDATED WEIGHT DATA FOR**  
**RESIDENTIAL AND COMMERCIAL SAMPLES AT THE BLUFF ROADLANDFILL**

## **B.6 VISUAL INSPECTION ANALYSIS**

A visual inspection of each of the loads selected for sampling was undertaken as a part of this study. At the Bluff Road Landfill, a total of 166 loads were sampled during the four seasonal field sorting events. During the Fall 2007 event, 36 samples were captured; 33 samples were captured during the Winter 2008 event; 47 samples were captured during the Spring 2008 event; and, another 50 samples were captured during the Summer 2008 event. Table B.24 and Table B.23 present summaries of the items sighted while conducting the visual inspection of the 166 sampled loads at this facility.

The visual inspection process involved inspecting a selected load to determine if materials or items from a predetermined list were included in the load. If a material or item on the predetermined list was found in the load, it was so noted on the inspection form. For select items on the list, the quantity of the item found in the load was recorded. Table B.24 provides the inspection results for those items where the quantity of the item was noted. Table B.25 presents the remainder of the items on the predetermined list and in how many loads these items were found.

In Table B.24, the most frequently found item in the loads is small appliances. Small appliances were found in 44.0% of the loads and a total of 104 small appliances were found in the 166 sampled loads. The second most frequently found item was wood pallets; 25.9% of the loads and a total of 89 wood pallets were found in the 166 sampled loads. The third most often sighted item was mattresses. Mattresses were found in 20.5% of the loads and a total of 40 mattresses were found in the 166 sampled loads.

Televisions were found in 10.8% of the 166 sampled loads. Additionally, of the eight electronic items listed (CPUs, keyboards, monitors, printers, televisions, stereos, speakers, and VCR or DVD players) every item was sighted in at least one load. The other most sighted electronic equipment included stereos, CPUs, monitors, and printers.

Of the other ten items listed in Table B.24, the most frequently sighted items were small appliances, wood pallets, and mattresses. All ten items were identified in at least one load. The three items sighted the least were large appliances, fluorescent bulbs, and tires.

**TABLE B.24  
QUANTIFIED VISUAL INSPECTION INFORMATION  
FOR THE BLUFF ROAD LANDFILL**

Quantified Items	Fall 2007 36 Samples	Winter 2008 33 Samples	Spring 2008 47 Samples	Summer 2008 50 Samples	Consolidated 166 Samples	Total Number of Items Sighted
	Percent of sampled loads in which the following were noted:					
CPUs	11.1	12.1	10.6	2.0	8.4	14
Keyboards	5.6	0.0	2.1	0.0	1.8	4
Monitors	5.6	9.1	10.6	6.0	7.8	13
Printers	5.6	3.0	8.5	12.0	7.8	14
Televisions	5.6	15.2	10.6	12.0	10.8	19
Stereos	16.7	6.1	8.5	12.0	10.8	18
Speakers	2.8	15.2	4.3	2.0	5.4	9
VCR or DVD Players	8.3	9.1	4.3	6.0	6.6	13
Tires	2.8	3.0	4.3	2.0	3.0	5
Wood Pallets	19.4	18.2	23.4	38.0	25.9	89
Small Appliances	44.4	66.7	51.1	22.0	44.0	104
Large Appliances	5.6	3.0	4.3	2.0	3.6	8
Sofas	5.6	30.3	14.9	8.0	13.9	24
Stuffed Chairs	11.1	12.1	8.5	14.0	11.4	24
Mattresses	16.7	18.2	21.3	24.0	20.5	40
Fluorescent Bulbs	0.0	0.0	0.0	2.0	0.6	1
Oil Filters	0.0	9.1	0.0	6.0	3.6	57
Dead Animals	0.0	15.2	2.1	0.0	3.6	11

Table B.25 presents 32 different items that were sighted but not quantified when found in a sampled load. Of these 32 items, the three most frequently identified items were lumber, plastic bins, and limbs and brush. All of the 32 items were sighted in at least one sampled load. The items that were sighted the least were linoleum, windows, shingles, and car parts - engines. Eight of the 32 items were sighted in at least 25% of the loads and 17 of the 32 items were sighted in at least 10% of the loads.

**TABLE B.25**  
**VISUAL INSPECTION RESULTS FOR THE BLUFF ROAD LANDFILL**

Observed Items	Fall 2007 36 Samples	Winter 2008 33 Samples	Spring 2008 47 Samples	Summer 2008 50 Samples	Consolidated 166 Samples
	Percent of sampled loads in which the following were noted:				
Lumber	72.2	75.8	70.2	70.0	71.7
Plumbing Fixtures	19.4	18.2	4.3	2.0	9.6
Electric Wire/Cable	30.6	48.5	17.0	2.0	21.7
Insulation	13.9	3.0	2.1	2.0	4.8
Siding	11.1	15.2	4.3	8.0	9.0
Shingles	2.8	6.1	4.3	2.0	3.6
PVC Pipe	0.0	9.1	8.5	14.0	8.4
Plastic Strap	0.0	18.2	6.4	24.0	12.7
Carpet	44.4	54.5	55.3	42.0	48.8
Metal	25.0	24.2	40.4	20.0	27.7
Doors	5.6	3.0	0.0	8.0	4.2
Windows	8.3	6.1	2.1	0.0	3.6
Drywall	5.6	27.3	17.0	4.0	12.7
Linoleum	0.0	0.0	0.0	4.0	1.2
Styrofoam	36.1	39.4	46.8	72.0	50.6
Plastic Bins	80.6	42.4	68.1	76.0	68.1
Patio Furniture	19.4	0.0	17.0	6.0	10.8
Wood Furniture	47.2	48.5	38.3	8.0	33.1
Metal Furniture	27.8	6.1	27.7	16.0	19.9
Office Furniture	16.7	21.2	0.0	8.0	10.2
Yard Equipment	11.1	0.0	4.3	2.0	4.2
Garden Hose	33.3	3.0	23.4	18.0	19.9
Bicycles	13.9	3.0	8.5	4.0	7.2
Child Car Seats	5.6	6.1	2.1	10.0	6.0
Strollers	2.8	3.0	6.4	6.0	4.8
Plastic Toys	19.4	18.2	31.9	26.0	24.7
Stuffed Toys	2.8	9.1	0.0	8.0	4.8
Books	0.0	3.0	14.9	2.0	5.4
Car Parts – Body	8.3	15.2	14.9	4.0	10.2
Car Parts – Engine	2.8	3.0	6.4	0.0	3.0
Limbs & Brush	41.7	33.3	63.8	64.0	53.0
Yard Waste	41.7	12.1	59.6	40.0	40.4

**WEIGHT DATA**

<b>SEASONAL SUMMARY INFORMATION</b>			
<b>FACILITY</b>	Bluff Road Landfill - Lincoln		
<b>SEASON</b>	Fall 2007		
<b>NUMBER OF SAMPLES</b>	36 samples		
<b>TOTAL NET WEIGHT OF SAMPLED LOADS</b>	209.94 tons		
<b>Material Category</b>	<b>Net Weight (pounds)</b>	<b>% of Material Category</b>	<b>% of Sorted Sample</b>
Cardboard	844.52	21.46%	9.82%
Office Paper	281.13	7.14%	3.27%
Newsprint	575.06	14.61%	6.69%
Magazines	242.07	6.15%	2.81%
Paperboard/Liner Board	437.07	11.10%	5.08%
Mixed Paper	1,556.28	39.54%	18.09%
<b>TOTAL PAPER FIBERS</b>	<b>3,936.13</b>		<b>45.76%</b>
PET #1	239.85	12.70%	2.79%
HDPE #2	135.14	7.16%	1.57%
Other Numbered Containers	335.46	17.76%	3.90%
Plastic Film/Wrap/Bags	623.77	33.03%	7.25%
Other Plastics	554.25	29.35%	6.44%
<b>TOTAL PLASTICS</b>	<b>1,888.47</b>		<b>21.95%</b>
Clear Glass Containers	168.16	54.83%	1.95%
Brown Glass Containers	93.86	30.60%	1.09%
Green Glass Containers	25.39	8.28%	0.30%
Blue Glass Containers	2.05	0.67%	0.02%
Other Glass	17.24	5.62%	0.20%
<b>TOTAL GLASS</b>	<b>306.70</b>		<b>3.57%</b>
Aluminum Cans	93.52	35.39%	1.09%
Tin Cans	119.69	45.29%	1.39%
Other Aluminum	27.89	10.55%	0.32%
Other Tin	6.81	2.58%	0.08%
Other Mixed Metals	16.34	6.18%	0.19%
<b>TOTAL METALS</b>	<b>264.25</b>		<b>3.07%</b>
Food	1,196.86		13.91%
Diapers	260.93		3.03%
Textiles/Rubber/Leather	261.52		3.04%
Yard Waste	288.98		3.36%
Household Hazardous Waste	1.26		0.01%
Electronic Waste	22.31		0.26%
Dry-Cell Batteries	6.75		0.08%
Misc. C/D Waste	0.00		0.00%
Wood	4.02		0.05%
Empty Aerosol Cans	11.63		0.14%
Non-Distinct Waste	31.12		0.36%
Other Misc. Wastes	121.23		1.41%
<b>TOTAL WEIGHT OF SORTED SAMPLE</b>	<b>8,602.16</b>		<b>100.00%</b>

# VOLUME DATA

SEASONAL SUMMARY INFORMATION			
FACILITY	Bluff Road Landfill - Lincoln		
SEASON	Fall 2007		
NUMBER OF SAMPLES	36 samples		
TOTAL NET WEIGHT OF SAMPLED LOADS	209.94 tons		
Material Category	Volume (cubic feet)	% of Material Category	% of Sorted Sample
Cardboard	113.05	13.31%	5.85%
Office Paper	52.25	6.15%	2.70%
Newsprint	89.57	10.55%	4.63%
Magazines	44.09	5.19%	2.28%
Paperboard/Liner Board	168.75	19.87%	8.73%
Mixed Paper	381.44	44.92%	19.73%
<b>TOTAL PAPER FIBERS</b>	<b>849.17</b>		<b>43.93%</b>
PET #1	96.71	12.33%	5.00%
HDPE #2	83.42	10.64%	4.32%
Other Numbered Containers	171.15	21.82%	8.85%
Plastic Film/Wrap/Bags	252.54	32.20%	13.07%
Other Plastics	180.54	23.02%	9.34%
<b>TOTAL PLASTICS</b>	<b>784.36</b>		<b>40.58%</b>
Clear Glass Containers	14.99	69.01%	0.78%
Brown Glass Containers	5.35	24.64%	0.28%
Green Glass Containers	1.38	6.34%	0.07%
Blue Glass Containers			
Other Glass			
<b>TOTAL GLASS</b>	<b>21.72</b>		<b>1.12%</b>
Aluminum Cans	34.38	52.60%	1.78%
Tin Cans	23.15	35.42%	1.20%
Other Aluminum	7.83	11.98%	0.41%
Other Tin			
Other Mixed Metals			
<b>TOTAL METALS</b>	<b>65.37</b>		<b>3.38%</b>
Food	55.75		2.88%
Diapers	27.24		1.41%
Textiles/Rubber/Leather	74.30		3.84%
Yard Waste	55.04		2.85%
<b>TOTAL VOLUME OF SORTED SAMPLE</b>	<b>1,932.94</b>		<b>100.00%</b>
<b>SAMPLE NOTES:</b>			

# WEIGHT DATA

DAILY SUMMARY INFORMATION			
FACILITY	Bluff Road Landfill - Lincoln		
DAY AND DATE	Monday, October 01, 2007		
NUMBER OF SAMPLES	12 samples		
TOTAL NET WEIGHT OF SAMPLED LOADS	66.04 tons		
Material Category	Net Weight (pounds)	% of Material Category	% of Sorted Sample
Cardboard	255.72	21.95%	9.04%
Office Paper	39.97	3.43%	1.41%
Newsprint	153.09	13.14%	5.41%
Magazines	45.51	3.91%	1.61%
Paperboard/Liner Board	151.55	13.01%	5.36%
Mixed Paper	519.07	44.56%	18.35%
<b>TOTAL PAPER FIBERS</b>	<b>1,164.91</b>		<b>41.17%</b>
PET #1	70.91	11.02%	2.51%
HDPE #2	35.86	5.57%	1.27%
Other Numbered Containers	132.59	20.60%	4.69%
Plastic Film/Wrap/Bags	205.97	32.00%	7.28%
Other Plastics	198.31	30.81%	7.01%
<b>TOTAL PLASTICS</b>	<b>643.64</b>		<b>22.75%</b>
Clear Glass Containers	64.24	52.65%	2.27%
Brown Glass Containers	39.51	32.38%	1.40%
Green Glass Containers	7.90	6.47%	0.28%
Blue Glass Containers	0.51	0.42%	0.02%
Other Glass	9.85	8.07%	0.35%
<b>TOTAL GLASS</b>	<b>122.01</b>		<b>4.31%</b>
Aluminum Cans	26.21	33.16%	0.93%
Tin Cans	36.52	46.20%	1.29%
Other Aluminum	8.13	10.29%	0.29%
Other Tin	4.39	5.55%	0.16%
Other Mixed Metals	3.79	4.80%	0.13%
<b>TOTAL METALS</b>	<b>79.04</b>		<b>2.79%</b>
Food	404.67		14.30%
Diapers	120.22		4.25%
Textiles/Rubber/Leather	165.46		5.85%
Yard Waste	102.10		3.61%
Household Hazardous Waste	1.26		0.04%
Electronic Waste	7.98		0.28%
Dry-Cell Batteries	0.42		0.01%
Misc. C/D Waste	0.00		0.00%
Wood	1.63		0.06%
Empty Aerosol Cans	5.22		0.18%
Non-Distinct Waste	10.86		0.38%
Other Misc. Wastes	0.00		0.00%
<b>TOTAL WEIGHT OF SORTED SAMPLE</b>	<b>2,829.42</b>		<b>100.00%</b>

# VOLUME DATA

DAILY SUMMARY INFORMATION			
FACILITY	Bluff Road Landfill - Lincoln		
DAY AND DATE	Monday, October 01, 2007		
NUMBER OF SAMPLES	12 samples		
TOTAL NET WEIGHT OF SAMPLED LOADS	66.04 tons		
Material Category	Volume (cubic feet)	% of Material Category	% of Sorted Sample
Cardboard	34.23	13.19%	5.26%
Office Paper	7.43	2.86%	1.14%
Newsprint	23.85	9.19%	3.66%
Magazines	8.29	3.19%	1.27%
Paperboard/Liner Board	58.51	22.55%	8.99%
Mixed Paper	127.22	49.02%	19.54%
<b>TOTAL PAPER FIBERS</b>	<b>259.53</b>		<b>39.86%</b>
PET #1	28.59	10.73%	4.39%
HDPE #2	22.14	8.31%	3.40%
Other Numbered Containers	67.65	25.40%	10.39%
Plastic Film/Wrap/Bags	83.39	31.31%	12.81%
Other Plastics	64.60	24.25%	9.92%
<b>TOTAL PLASTICS</b>	<b>266.36</b>		<b>40.91%</b>
Clear Glass Containers	5.73	68.11%	0.88%
Brown Glass Containers	2.25	26.79%	0.35%
Green Glass Containers	0.43	5.10%	0.07%
Blue Glass Containers			
Other Glass			
<b>TOTAL GLASS</b>	<b>8.41</b>		<b>1.29%</b>
Aluminum Cans	9.64	50.76%	1.48%
Tin Cans	7.06	37.21%	1.08%
Other Aluminum	2.28	12.03%	0.35%
Other Tin			
Other Mixed Metals			
<b>TOTAL METALS</b>	<b>18.98</b>		<b>2.92%</b>
Food	18.85		2.89%
Diapers	12.55		1.93%
Textiles/Rubber/Leather	47.01		7.22%
Yard Waste	19.45		2.99%
<b>TOTAL VOLUME OF SORTED SAMPLE</b>	<b>651.14</b>		<b>100.00%</b>
<b>SAMPLE NOTES:</b>			



# WEIGHT DATA

FACILITY	Bluff Road Landfill - Lincoln		
DAY AND DATE	Monday, October 01, 2007		
SAMPLE NUMBER	1001D6.01		
ORIGIN OF WASTE - COUNTY/COMMUNITY	Lancaster County - Lincoln		
TYPE OF WASTE	Commercial	Apartments + Offices	
		Restaurants	
NET WEIGHT AND TYPE OF TRUCK	7.2 tons	Rear Packer	
DRIVER OBSERVATIONS			
Material Category	Net Weight (pounds)	% of Material Category	% of Sorted Sample
Cardboard	20.04	22.56%	8.91%
Office Paper	1.13	1.27%	0.50%
Newsprint	0.93	1.05%	0.41%
Magazines	0.00	0.00%	0.00%
Paperboard/Liner Board	4.77	5.37%	2.12%
Mixed Paper	61.96	69.75%	27.56%
TOTAL PAPER FIBERS	88.83		39.51%
PET #1	3.52	4.58%	1.57%
HDPE #2	0.55	0.71%	0.24%
Other Numbered Containers	32.55	42.31%	14.48%
Plastic Film/Wrap/Bags	24.30	31.59%	10.81%
Other Plastics	16.01	20.81%	7.12%
TOTAL PLASTICS	76.93		34.21%
Clear Glass Containers	0.00	#DIV/0!	0.00%
Brown Glass Containers	0.00	#DIV/0!	0.00%
Green Glass Containers	0.00	#DIV/0!	0.00%
Blue Glass Containers	0.00	#DIV/0!	0.00%
Other Glass	0.00	#DIV/0!	0.00%
TOTAL GLASS	0.00		0.00%
Aluminum Cans	6.08	88.12%	2.70%
Tin Cans	0.15	2.17%	0.07%
Other Aluminum	0.67	9.71%	0.30%
Other Tin	0.00	0.00%	0.00%
Other Mixed Metals	0.00	0.00%	0.00%
TOTAL METALS	6.90		3.07%
Food	11.85		5.27%
Diapers	0.76		0.34%
Textiles/Rubber/Leather	36.26		16.13%
Yard Waste	3.32		1.48%
Household Hazardous Waste	0.00		0.00%
Electronic Waste	0.00		0.00%
Dry-Cell Batteries	0.00		0.00%
Misc. C/D Waste	0.00		0.00%
Wood	0.00		0.00%
Empty Aerosol Cans	0.00		0.00%
Non-Distinct Waste	0.00		0.00%
Other Misc. Wastes	0.00		0.00%
TOTAL WEIGHT OF SORTED SAMPLE	224.85		100.00%

# VOLUME DATA

<b>FACILITY</b>	Bluff Road Landfill - Lincoln		
<b>DAY AND DATE</b>	Monday, October 01, 2007		
<b>SAMPLE NUMBER</b>	1001D6.01		
<b>ORIGIN OF WASTE - COUNTY/COMMUNITY</b>	Lancaster County - Lincoln		
<b>TYPE OF WASTE</b>	Commercial	Apartments + Offices Restaurants	
<b>NET WEIGHT AND TYPE OF TRUCK</b>	7.2 tons	Rear Packer	
<b>DRIVER OBSERVATIONS</b>			

Material Category	Volume (cubic feet)	% of Material Category	% of Sorted Sample
Cardboard	2.68	13.37%	3.97%
Office Paper	0.21	1.05%	0.31%
Newsprint	0.14	0.72%	0.21%
Magazines	0.00	0.00%	0.00%
Paperboard/Liner Board	1.84	9.18%	2.73%
Mixed Paper	15.19	75.68%	22.50%
<b>TOTAL PAPER FIBERS</b>	<b>20.07</b>		<b>29.73%</b>
PET #1	1.42	4.25%	2.10%
HDPE #2	0.34	1.02%	0.50%
Other Numbered Containers	16.61	49.69%	24.60%
Plastic Film/Wrap/Bags	9.84	29.44%	14.57%
Other Plastics	5.21	15.60%	7.73%
<b>TOTAL PLASTICS</b>	<b>33.42</b>		<b>49.51%</b>
Clear Glass Containers	0.00	#DIV/0!	0.00%
Brown Glass Containers	0.00	#DIV/0!	0.00%
Green Glass Containers	0.00	#DIV/0!	0.00%
Blue Glass Containers			
Other Glass			
<b>TOTAL GLASS</b>	<b>0.00</b>		<b>0.00%</b>
Aluminum Cans	2.24	91.14%	3.31%
Tin Cans	0.03	1.18%	0.04%
Other Aluminum	0.19	7.67%	0.28%
Other Tin			
Other Mixed Metals			
<b>TOTAL METALS</b>	<b>2.45</b>		<b>3.63%</b>
Food	0.55		0.82%
Diapers	0.08		0.12%
Textiles/Rubber/Leather	10.30		15.26%
Yard Waste	0.63		0.94%
<b>TOTAL VOLUME OF SORTED SAMPLE</b>	<b>67.50</b>		<b>100.00%</b>
<b>SAMPLE NOTES:</b>			

# WEIGHT DATA

FACILITY	Bluff Road Landfill - Lincoln		
DAY AND DATE	Monday, October 01, 2007		
SAMPLE NUMBER	1001D6.02		
ORIGIN OF WASTE - COUNTY/COMMUNITY	Lancaster County - Lincoln		
TYPE OF WASTE	Commercial	Apartments Retail + Offices	
		Restaurants + Nursing Homes	
NET WEIGHT AND TYPE OF TRUCK	9.3 tons	Rear Packer	
DRIVER OBSERVATIONS			
Material Category	Net Weight (pounds)	% of Material Category	% of Sorted Sample
Cardboard	30.26	24.95%	13.43%
Office Paper	12.19	10.05%	5.41%
Newsprint	25.72	21.20%	11.42%
Magazines	3.78	3.12%	1.68%
Paperboard/Liner Board	11.27	9.29%	5.00%
Mixed Paper	38.08	31.39%	16.90%
TOTAL PAPER FIBERS	121.30		53.85%
PET #1	12.84	26.91%	5.70%
HDPE #2	3.10	6.50%	1.38%
Other Numbered Containers	7.80	16.35%	3.46%
Plastic Film/Wrap/Bags	12.20	25.57%	5.42%
Other Plastics	11.77	24.67%	5.23%
TOTAL PLASTICS	47.71		21.18%
Clear Glass Containers	10.42	49.52%	4.63%
Brown Glass Containers	9.77	46.44%	4.34%
Green Glass Containers	0.85	4.04%	0.38%
Blue Glass Containers	0.00	0.00%	0.00%
Other Glass	0.00	0.00%	0.00%
TOTAL GLASS	21.04		9.34%
Aluminum Cans	3.85	44.51%	1.71%
Tin Cans	1.87	21.62%	0.83%
Other Aluminum	0.30	3.47%	0.13%
Other Tin	2.63	30.40%	1.17%
Other Mixed Metals	0.00	0.00%	0.00%
TOTAL METALS	8.65		3.84%
Food	18.91		8.39%
Diapers	2.97		1.32%
Textiles/Rubber/Leather	3.60		1.60%
Yard Waste	0.00		0.00%
Household Hazardous Waste	0.00		0.00%
Electronic Waste	0.00		0.00%
Dry-Cell Batteries	0.00		0.00%
Misc. C/D Waste	0.00		0.00%
Wood	0.00		0.00%
Empty Aerosol Cans	1.08		0.48%
Non-Distinct Waste	0.00		0.00%
Other Misc. Wastes	0.00		0.00%
TOTAL WEIGHT OF SORTED SAMPLE	225.26		100.00%

# VOLUME DATA

FACILITY	Bluff Road Landfill - Lincoln		
DAY AND DATE	Monday, October 01, 2007		
SAMPLE NUMBER	1001D6.02		
ORIGIN OF WASTE - COUNTY/COMMUNITY	Lancaster County - Lincoln		
TYPE OF WASTE	Commercial	Apartments	
		Retail + Offices	
NET WEIGHT AND TYPE OF TRUCK	9.3 tons	Restaurants + Nursing Homes	
DRIVER OBSERVATIONS			
Material Category	Volume (cubic feet)	% of Material Category	% of Sorted Sample
Cardboard	4.05	16.40%	8.08%
Office Paper	2.27	9.17%	4.52%
Newsprint	4.01	16.22%	7.99%
Magazines	0.69	2.79%	1.37%
Paperboard/Liner Board	4.35	17.62%	8.68%
Mixed Paper	9.33	37.79%	18.61%
TOTAL PAPER FIBERS	24.70		49.25%
PET #1	5.18	26.09%	10.32%
HDPE #2	1.91	9.64%	3.82%
Other Numbered Containers	3.98	20.05%	7.94%
Plastic Film/Wrap/Bags	4.94	24.89%	9.85%
Other Plastics	3.83	19.32%	7.65%
TOTAL PLASTICS	19.84		39.57%
Clear Glass Containers	0.93	60.63%	1.85%
Brown Glass Containers	0.56	36.36%	1.11%
Green Glass Containers	0.05	3.01%	0.09%
Blue Glass Containers			
Other Glass			
TOTAL GLASS	1.53		3.05%
Aluminum Cans	1.42	76.04%	2.82%
Tin Cans	0.36	19.43%	0.72%
Other Aluminum	0.08	4.53%	0.17%
Other Tin			
Other Mixed Metals			
TOTAL METALS	1.86		3.71%
Food	0.88		1.76%
Diapers	0.31		0.62%
Textiles/Rubber/Leather	1.02		2.04%
Yard Waste	0.00		0.00%
TOTAL VOLUME OF SORTED SAMPLE	50.15		100.00%
SAMPLE NOTES:			

# WEIGHT DATA

FACILITY	Bluff Road Landfill - Lincoln		
DAY AND DATE	Monday, October 01, 2007		
SAMPLE NUMBER	1001D6.03		
ORIGIN OF WASTE - COUNTY/COMMUNITY	Lancaster County - Lincoln		
TYPE OF WASTE		Retail	
	Commercial		
NET WEIGHT AND TYPE OF TRUCK	1.38 tons	Roll-Off	
DRIVER OBSERVATIONS			
Material Category	Net Weight (pounds)	% of Material Category	% of Sorted Sample
Cardboard	20.46	18.03%	10.82%
Office Paper	0.00	0.00%	0.00%
Newsprint	0.28	0.25%	0.15%
Magazines	0.00	0.00%	0.00%
Paperboard/Liner Board	28.79	25.37%	15.23%
Mixed Paper	63.95	56.35%	33.83%
TOTAL PAPER FIBERS	113.48		60.04%
PET #1	5.19	10.61%	2.75%
HDPE #2	0.00	0.00%	0.00%
Other Numbered Containers	2.11	4.31%	1.12%
Plastic Film/Wrap/Bags	29.06	59.40%	15.37%
Other Plastics	12.56	25.67%	6.65%
TOTAL PLASTICS	48.92		25.88%
Clear Glass Containers	0.00	#DIV/0!	0.00%
Brown Glass Containers	0.00	#DIV/0!	0.00%
Green Glass Containers	0.00	#DIV/0!	0.00%
Blue Glass Containers	0.00	#DIV/0!	0.00%
Other Glass	0.00	#DIV/0!	0.00%
TOTAL GLASS	0.00		0.00%
Aluminum Cans	0.14	70.00%	0.07%
Tin Cans	0.00	0.00%	0.00%
Other Aluminum	0.06	30.00%	0.03%
Other Tin	0.00	0.00%	0.00%
Other Mixed Metals	0.00	0.00%	0.00%
TOTAL METALS	0.20		0.11%
Food	26.41		13.97%
Diapers	0.00		0.00%
Textiles/Rubber/Leather	0.00		0.00%
Yard Waste	0.00		0.00%
Household Hazardous Waste	0.00		0.00%
Electronic Waste	0.00		0.00%
Dry-Cell Batteries	0.00		0.00%
Misc. C/D Waste	0.00		0.00%
Wood	0.00		0.00%
Empty Aerosol Cans	0.00		0.00%
Non-Distinct Waste	0.00		0.00%
Other Misc. Wastes	0.00		0.00%
TOTAL WEIGHT OF SORTED SAMPLE	189.01		100.00%

# VOLUME DATA

FACILITY	Bluff Road Landfill - Lincoln		
DAY AND DATE	Monday, October 01, 2007		
SAMPLE NUMBER	1001D6.03		
ORIGIN OF WASTE - COUNTY/COMMUNITY	Lancaster County - Lincoln		
TYPE OF WASTE		Retail	
	Commercial		
NET WEIGHT AND TYPE OF TRUCK	1.38 tons	Roll-Off	
DRIVER OBSERVATIONS			
Material Category	Volume (cubic feet)	% of Material Category	% of Sorted Sample
Cardboard	2.74	9.26%	5.49%
Office Paper	0.00	0.00%	0.00%
Newsprint	0.04	0.15%	0.09%
Magazines	0.00	0.00%	0.00%
Paperboard/Liner Board	11.12	37.59%	22.28%
Mixed Paper	15.67	53.00%	31.41%
TOTAL PAPER FIBERS	29.57		59.27%
PET #1	2.09	11.00%	4.19%
HDPE #2	0.00	0.00%	0.00%
Other Numbered Containers	1.08	5.66%	2.16%
Plastic Film/Wrap/Bags	11.77	61.84%	23.58%
Other Plastics	4.09	21.50%	8.20%
TOTAL PLASTICS	19.03		38.13%
Clear Glass Containers	0.00	#DIV/0!	0.00%
Brown Glass Containers	0.00	#DIV/0!	0.00%
Green Glass Containers	0.00	#DIV/0!	0.00%
Blue Glass Containers			
Other Glass			
TOTAL GLASS	0.00		0.00%
Aluminum Cans	0.05	75.33%	0.10%
Tin Cans	0.00	0.00%	0.00%
Other Aluminum	0.02	24.67%	0.03%
Other Tin			
Other Mixed Metals			
TOTAL METALS	0.07		0.14%
Food	1.23		2.47%
Diapers	0.00		0.00%
Textiles/Rubber/Leather	0.00		0.00%
Yard Waste	0.00		0.00%
TOTAL VOLUME OF SORTED SAMPLE	49.90		100.00%
SAMPLE NOTES:			

# WEIGHT DATA

FACILITY	Bluff Road Landfill - Lincoln		
DAY AND DATE	Monday, October 01, 2007		
SAMPLE NUMBER	1001D6.04		
ORIGIN OF WASTE - COUNTY/COMMUNITY	Lancaster County - Lincoln		
TYPE OF WASTE		Retail	
	Commercial		
NET WEIGHT AND TYPE OF TRUCK	2.82 tons	Roll-Off	
DRIVER OBSERVATIONS			
Material Category	Net Weight (pounds)	% of Material Category	% of Sorted Sample
Cardboard	81.20	74.13%	31.27%
Office Paper	0.00	0.00%	0.00%
Newsprint	2.14	1.95%	0.82%
Magazines	0.00	0.00%	0.00%
Paperboard/Liner Board	6.99	6.38%	2.69%
Mixed Paper	19.20	17.53%	7.39%
TOTAL PAPER FIBERS	109.53		42.18%
PET #1	2.93	6.08%	1.13%
HDPE #2	0.46	0.95%	0.18%
Other Numbered Containers	21.12	43.79%	8.13%
Plastic Film/Wrap/Bags	17.65	36.60%	6.80%
Other Plastics	6.07	12.59%	2.34%
TOTAL PLASTICS	48.23		18.57%
Clear Glass Containers	1.90	100.00%	0.73%
Brown Glass Containers	0.00	0.00%	0.00%
Green Glass Containers	0.00	0.00%	0.00%
Blue Glass Containers	0.00	0.00%	0.00%
Other Glass	0.00	0.00%	0.00%
TOTAL GLASS	1.90		0.73%
Aluminum Cans	1.32	42.86%	0.51%
Tin Cans	1.76	57.14%	0.68%
Other Aluminum	0.00	0.00%	0.00%
Other Tin	0.00	0.00%	0.00%
Other Mixed Metals	0.00	0.00%	0.00%
TOTAL METALS	3.08		1.19%
Food	91.69		35.31%
Diapers	0.00		0.00%
Textiles/Rubber/Leather	0.00		0.00%
Yard Waste	5.27		2.03%
Household Hazardous Waste	0.00		0.00%
Electronic Waste	0.00		0.00%
Dry-Cell Batteries	0.00		0.00%
Misc. C/D Waste	0.00		0.00%
Wood	0.00		0.00%
Empty Aerosol Cans	0.00		0.00%
Non-Distinct Waste	0.00		0.00%
Other Misc. Wastes	0.00		0.00%
TOTAL WEIGHT OF SORTED SAMPLE	259.70		100.00%

# VOLUME DATA

FACILITY	Bluff Road Landfill - Lincoln		
DAY AND DATE	Monday, October 01, 2007		
SAMPLE NUMBER	1001D6.04		
ORIGIN OF WASTE - COUNTY/COMMUNITY	Lancaster County - Lincoln		
TYPE OF WASTE		Retail	
	Commercial		
NET WEIGHT AND TYPE OF TRUCK	2.82 tons	Roll-Off	
DRIVER OBSERVATIONS			
Material Category	Volume (cubic feet)	% of Material Category	% of Sorted Sample
Cardboard	10.87	58.42%	23.51%
Office Paper	0.00	0.00%	0.00%
Newsprint	0.33	1.79%	0.72%
Magazines	0.00	0.00%	0.00%
Paperboard/Liner Board	2.70	14.50%	5.84%
Mixed Paper	4.71	25.29%	10.18%
TOTAL PAPER FIBERS	18.61		40.24%
PET #1	1.18	5.53%	2.55%
HDPE #2	0.28	1.33%	0.61%
Other Numbered Containers	10.78	50.44%	23.30%
Plastic Film/Wrap/Bags	7.15	33.45%	15.45%
Other Plastics	1.98	9.25%	4.28%
TOTAL PLASTICS	21.36		46.20%
Clear Glass Containers	0.17	100.00%	0.37%
Brown Glass Containers	0.00	0.00%	0.00%
Green Glass Containers	0.00	0.00%	0.00%
Blue Glass Containers			
Other Glass			
TOTAL GLASS	0.17		0.37%
Aluminum Cans	0.49	58.77%	1.05%
Tin Cans	0.34	41.23%	0.74%
Other Aluminum	0.00	0.00%	0.00%
Other Tin			
Other Mixed Metals			
TOTAL METALS	0.83		1.79%
Food	4.27		9.24%
Diapers	0.00		0.00%
Textiles/Rubber/Leather	0.00		0.00%
Yard Waste	1.00		2.17%
TOTAL VOLUME OF SORTED SAMPLE	46.24		100.00%
SAMPLE NOTES:			



# WEIGHT DATA

FACILITY	Bluff Road Landfill - Lincoln		
DAY AND DATE	Monday, October 01, 2007		
SAMPLE NUMBER	1001D6.05		
ORIGIN OF WASTE - COUNTY/COMMUNITY	Lancaster County - Lincoln		
TYPE OF WASTE	Residential	Single Family	
NET WEIGHT AND TYPE OF TRUCK	5.45 tons	Rear Packer	
DRIVER OBSERVATIONS			
Material Category	Net Weight (pounds)	% of Material Category	% of Sorted Sample
Cardboard	5.32	8.32%	2.24%
Office Paper	0.00	0.00%	0.00%
Newsprint	8.27	12.93%	3.48%
Magazines	0.00	0.00%	0.00%
Paperboard/Liner Board	8.07	12.62%	3.40%
Mixed Paper	42.28	66.12%	17.80%
TOTAL PAPER FIBERS	63.94		26.93%
PET #1	3.85	7.19%	1.62%
HDPE #2	1.84	3.44%	0.77%
Other Numbered Containers	6.53	12.20%	2.75%
Plastic Film/Wrap/Bags	15.41	28.80%	6.49%
Other Plastics	25.88	48.36%	10.90%
TOTAL PLASTICS	53.51		22.53%
Clear Glass Containers	6.50	49.88%	2.74%
Brown Glass Containers	2.21	16.96%	0.93%
Green Glass Containers	0.44	3.38%	0.19%
Blue Glass Containers	0.00	0.00%	0.00%
Other Glass	3.88	29.78%	1.63%
TOTAL GLASS	13.03		5.49%
Aluminum Cans	0.98	13.19%	0.41%
Tin Cans	6.33	85.20%	2.67%
Other Aluminum	0.12	1.62%	0.05%
Other Tin	0.00	0.00%	0.00%
Other Mixed Metals	0.00	0.00%	0.00%
TOTAL METALS	7.43		3.13%
Food	16.56		6.97%
Diapers	11.01		4.64%
Textiles/Rubber/Leather	3.27		1.38%
Yard Waste	60.17		25.34%
Household Hazardous Waste	0.00		0.00%
Electronic Waste	0.00		0.00%
Dry-Cell Batteries	0.00		0.00%
Misc. C/D Waste	0.00		0.00%
Wood	0.00		0.00%
Empty Aerosol Cans	0.00		0.00%
Non-Distinct Waste	8.55		3.60%
Other Misc. Wastes	0.00		0.00%
TOTAL WEIGHT OF SORTED SAMPLE	237.47		100.00%

# VOLUME DATA

VOLUME DATA			
FACILITY	Bluff Road Landfill - Lincoln		
DAY AND DATE	Monday, October 01, 2007		
SAMPLE NUMBER	1001D6.05		
ORIGIN OF WASTE - COUNTY/COMMUNITY	Lancaster County - Lincoln		
TYPE OF WASTE	Residential	Single Family	
NET WEIGHT AND TYPE OF TRUCK	5.45 tons	Rear Packer	
DRIVER OBSERVATIONS			
Material Category	Volume (cubic feet)	% of Material Category	% of Sorted Sample
Cardboard	0.71	4.60%	1.35%
Office Paper	0.00	0.00%	0.00%
Newsprint	1.29	8.32%	2.44%
Magazines	0.00	0.00%	0.00%
Paperboard/Liner Board	3.12	20.13%	5.90%
Mixed Paper	10.36	66.95%	19.62%
TOTAL PAPER FIBERS	15.48		29.30%
PET #1	1.55	7.50%	2.94%
HDPE #2	1.14	5.49%	2.15%
Other Numbered Containers	3.33	16.10%	6.31%
Plastic Film/Wrap/Bags	6.24	30.16%	11.81%
Other Plastics	8.43	40.75%	15.96%
TOTAL PLASTICS	20.69		39.16%
Clear Glass Containers	0.58	79.45%	1.10%
Brown Glass Containers	0.13	17.28%	0.24%
Green Glass Containers	0.02	3.27%	0.05%
Blue Glass Containers			
Other Glass			
TOTAL GLASS	0.73		1.38%
Aluminum Cans	0.36	22.26%	0.68%
Tin Cans	1.22	75.65%	2.32%
Other Aluminum	0.03	2.08%	0.06%
Other Tin			
Other Mixed Metals			
TOTAL METALS	1.62		3.06%
Food	0.77		1.46%
Diapers	1.15		2.18%
Textiles/Rubber/Leather	0.93		1.76%
Yard Waste	11.46		21.70%
TOTAL VOLUME OF SORTED SAMPLE	52.83		100.00%
SAMPLE NOTES:			

# WEIGHT DATA

FACILITY	Bluff Road Landfill - Lincoln		
DAY AND DATE	Monday, October 01, 2007		
SAMPLE NUMBER	1001D6.06		
ORIGIN OF WASTE - COUNTY/COMMUNITY	Lancaster County - Rural Areas		
TYPE OF WASTE	Residential	Single Family	
NET WEIGHT AND TYPE OF TRUCK	3.85 tons	Rear Packer	
DRIVER OBSERVATIONS			
Material Category	Net Weight (pounds)	% of Material Category	% of Sorted Sample
Cardboard	4.52	4.17%	1.84%
Office Paper	6.25	5.77%	2.54%
Newsprint	34.10	31.47%	13.87%
Magazines	20.49	18.91%	8.34%
Paperboard/Liner Board	16.01	14.77%	6.51%
Mixed Paper	27.00	24.91%	10.99%
TOTAL PAPER FIBERS	108.37		44.09%
PET #1	2.85	6.90%	1.16%
HDPE #2	3.95	9.57%	1.61%
Other Numbered Containers	7.03	17.03%	2.86%
Plastic Film/Wrap/Bags	14.67	35.53%	5.97%
Other Plastics	12.79	30.98%	5.20%
TOTAL PLASTICS	41.29		16.80%
Clear Glass Containers	7.50	51.65%	3.05%
Brown Glass Containers	3.91	26.93%	1.59%
Green Glass Containers	0.84	5.79%	0.34%
Blue Glass Containers	0.51	3.51%	0.21%
Other Glass	1.76	12.12%	0.72%
TOTAL GLASS	14.52		5.91%
Aluminum Cans	1.06	13.35%	0.43%
Tin Cans	2.38	29.97%	0.97%
Other Aluminum	0.96	12.09%	0.39%
Other Tin	1.29	16.25%	0.52%
Other Mixed Metals	2.25	28.34%	0.92%
TOTAL METALS	7.94		3.23%
Food	19.64		7.99%
Diapers	4.89		1.99%
Textiles/Rubber/Leather	35.34		14.38%
Yard Waste	12.15		4.94%
Household Hazardous Waste	0.00		0.00%
Electronic Waste	0.37		0.15%
Dry-Cell Batteries	0.10		0.04%
Misc. C/D Waste	0.00		0.00%
Wood	0.00		0.00%
Empty Aerosol Cans	0.69		0.28%
Non-Distinct Waste	0.47		0.19%
Other Misc. Wastes	0.00		0.00%
TOTAL WEIGHT OF SORTED SAMPLE	245.77		100.00%

# VOLUME DATA

FACILITY	Bluff Road Landfill - Lincoln		
DAY AND DATE	Monday, October 01, 2007		
SAMPLE NUMBER	1001D6.06		
ORIGIN OF WASTE - COUNTY/COMMUNITY	Lancaster County - Rural Areas		
TYPE OF WASTE	Residential	Single Family	
NET WEIGHT AND TYPE OF TRUCK	3.85 tons	Rear Packer	
DRIVER OBSERVATIONS			
Material Category	Volume (cubic feet)	% of Material Category	% of Sorted Sample
Cardboard	0.61	2.56%	1.07%
Office Paper	1.16	4.92%	2.05%
Newsprint	5.31	22.50%	9.36%
Magazines	3.73	15.81%	6.58%
Paperboard/Liner Board	6.18	26.18%	10.90%
Mixed Paper	6.62	28.03%	11.67%
TOTAL PAPER FIBERS	23.61		41.62%
PET #1	1.15	6.65%	2.03%
HDPE #2	2.44	14.11%	4.30%
Other Numbered Containers	3.59	20.76%	6.32%
Plastic Film/Wrap/Bags	5.94	34.37%	10.47%
Other Plastics	4.17	24.11%	7.34%
TOTAL PLASTICS	17.28		30.46%
Clear Glass Containers	0.67	71.34%	1.18%
Brown Glass Containers	0.22	23.79%	0.39%
Green Glass Containers	0.05	4.86%	0.08%
Blue Glass Containers			
Other Glass			
TOTAL GLASS	0.94		1.65%
Aluminum Cans	0.39	34.80%	0.69%
Tin Cans	0.46	41.11%	0.81%
Other Aluminum	0.27	24.08%	0.48%
Other Tin			
Other Mixed Metals			
TOTAL METALS	1.12		1.97%
Food	0.91		1.61%
Diapers	0.51		0.90%
Textiles/Rubber/Leather	10.04		17.70%
Yard Waste	2.31		4.08%
TOTAL VOLUME OF SORTED SAMPLE	56.73		100.00%
SAMPLE NOTES:			

# WEIGHT DATA

FACILITY	Bluff Road Landfill - Lincoln		
DAY AND DATE	Monday, October 01, 2007		
SAMPLE NUMBER	1001D6.07		
ORIGIN OF WASTE - COUNTY/COMMUNITY	Lancaster County - Lincoln		
TYPE OF WASTE	Residential	Single Family + Apartments	
NET WEIGHT AND TYPE OF TRUCK	6.26 tons	Rear Packer	
DRIVER OBSERVATIONS			
Material Category	Net Weight (pounds)	% of Material Category	% of Sorted Sample
Cardboard	4.51	4.70%	1.94%
Office Paper	0.00	0.00%	0.00%
Newsprint	25.62	26.70%	11.03%
Magazines	10.03	10.45%	4.32%
Paperboard/Liner Board	15.85	16.52%	6.82%
Mixed Paper	39.96	41.64%	17.20%
TOTAL PAPER FIBERS	95.97		41.31%
PET #1	10.32	15.71%	4.44%
HDPE #2	4.91	7.47%	2.11%
Other Numbered Containers	7.46	11.35%	3.21%
Plastic Film/Wrap/Bags	13.19	20.07%	5.68%
Other Plastics	29.83	45.40%	12.84%
TOTAL PLASTICS	65.71		28.28%
Clear Glass Containers	3.97	49.07%	1.71%
Brown Glass Containers	4.12	50.93%	1.77%
Green Glass Containers	0.00	0.00%	0.00%
Blue Glass Containers	0.00	0.00%	0.00%
Other Glass	0.00	0.00%	0.00%
TOTAL GLASS	8.09		3.48%
Aluminum Cans	3.15	36.59%	1.36%
Tin Cans	3.47	40.30%	1.49%
Other Aluminum	1.66	19.28%	0.71%
Other Tin	0.00	0.00%	0.00%
Other Mixed Metals	0.33	3.83%	0.14%
TOTAL METALS	8.61		3.71%
Food	20.71		8.91%
Diapers	5.06		2.18%
Textiles/Rubber/Leather	17.60		7.58%
Yard Waste	1.02		0.44%
Household Hazardous Waste	1.26		0.54%
Electronic Waste	7.61		3.28%
Dry-Cell Batteries	0.00		0.00%
Misc. C/D Waste	0.00		0.00%
Wood	0.46		0.20%
Empty Aerosol Cans	0.24		0.10%
Non-Distinct Waste	0.00		0.00%
Other Misc. Wastes	0.00		0.00%
TOTAL WEIGHT OF SORTED SAMPLE	232.34		100.00%

# VOLUME DATA

VOLUME DATA			
FACILITY	Bluff Road Landfill - Lincoln		
DAY AND DATE	Monday, October 01, 2007		
SAMPLE NUMBER	1001D6.07		
ORIGIN OF WASTE - COUNTY/COMMUNITY	Lancaster County - Lincoln		
TYPE OF WASTE	Residential	Single Family + Apartments	
NET WEIGHT AND TYPE OF TRUCK	6.26 tons	Rear Packer	
DRIVER OBSERVATIONS			
Material Category	Volume (cubic feet)	% of Material Category	% of Sorted Sample
Cardboard	0.60	2.70%	1.04%
Office Paper	0.00	0.00%	0.00%
Newsprint	3.99	17.87%	6.89%
Magazines	1.83	8.18%	3.15%
Paperboard/Liner Board	6.12	27.40%	10.56%
Mixed Paper	9.79	43.85%	16.90%
TOTAL PAPER FIBERS	22.34		38.53%
PET #1	4.16	15.97%	7.18%
HDPE #2	3.03	11.63%	5.23%
Other Numbered Containers	3.81	14.61%	6.57%
Plastic Film/Wrap/Bags	5.34	20.50%	9.21%
Other Plastics	9.72	37.29%	16.76%
TOTAL PLASTICS	26.05		44.95%
Clear Glass Containers	0.35	60.10%	0.61%
Brown Glass Containers	0.23	39.90%	0.41%
Green Glass Containers	0.00	0.00%	0.00%
Blue Glass Containers			
Other Glass			
TOTAL GLASS	0.59		1.02%
Aluminum Cans	1.16	50.45%	2.00%
Tin Cans	0.67	29.24%	1.16%
Other Aluminum	0.47	20.31%	0.80%
Other Tin			
Other Mixed Metals			
TOTAL METALS	2.30		3.96%
Food	0.96		1.66%
Diapers	0.53		0.91%
Textiles/Rubber/Leather	5.00		8.63%
Yard Waste	0.19		0.34%
TOTAL VOLUME OF SORTED SAMPLE	57.96		100.00%
SAMPLE NOTES:			

# WEIGHT DATA

FACILITY	Bluff Road Landfill - Lincoln		
DAY AND DATE	Monday, October 01, 2007		
SAMPLE NUMBER	1001D6.08		
ORIGIN OF WASTE - COUNTY/COMMUNITY	Lancaster County - Lincoln		
TYPE OF WASTE	Commercial	Apartments + Offices	
		Restaurants	
NET WEIGHT AND TYPE OF TRUCK	10 tons	Rear Packer	
DRIVER OBSERVATIONS			
Material Category	Net Weight (pounds)	% of Material Category	% of Sorted Sample
Cardboard	56.81	41.27%	19.97%
Office Paper	1.25	0.91%	0.44%
Newsprint	4.41	3.20%	1.55%
Magazines	0.00	0.00%	0.00%
Paperboard/Liner Board	5.48	3.98%	1.93%
Mixed Paper	69.72	50.64%	24.51%
TOTAL PAPER FIBERS	137.67		48.39%
PET #1	1.51	3.02%	0.53%
HDPE #2	2.86	5.72%	1.01%
Other Numbered Containers	17.53	35.09%	6.16%
Plastic Film/Wrap/Bags	16.86	33.75%	5.93%
Other Plastics	11.20	22.42%	3.94%
TOTAL PLASTICS	49.96		17.56%
Clear Glass Containers	1.24	29.31%	0.44%
Brown Glass Containers	2.99	70.69%	1.05%
Green Glass Containers	0.00	0.00%	0.00%
Blue Glass Containers	0.00	0.00%	0.00%
Other Glass	0.00	0.00%	0.00%
TOTAL GLASS	4.23		1.49%
Aluminum Cans	0.65	7.21%	0.23%
Tin Cans	6.03	66.85%	2.12%
Other Aluminum	2.34	25.94%	0.82%
Other Tin	0.00	0.00%	0.00%
Other Mixed Metals	0.00	0.00%	0.00%
TOTAL METALS	9.02		3.17%
Food	77.91		27.38%
Diapers	0.00		0.00%
Textiles/Rubber/Leather	0.00		0.00%
Yard Waste	4.37		1.54%
Household Hazardous Waste	0.00		0.00%
Electronic Waste	0.00		0.00%
Dry-Cell Batteries	0.00		0.00%
Misc. C/D Waste	0.00		0.00%
Wood	0.00		0.00%
Empty Aerosol Cans	1.35		0.47%
Non-Distinct Waste	0.00		0.00%
Other Misc. Wastes	0.00		0.00%
TOTAL WEIGHT OF SORTED SAMPLE	284.51		100.00%

# VOLUME DATA

FACILITY	Bluff Road Landfill - Lincoln		
DAY AND DATE	Monday, October 01, 2007		
SAMPLE NUMBER	1001D6.08		
ORIGIN OF WASTE - COUNTY/COMMUNITY	Lancaster County - Lincoln		
TYPE OF WASTE	Commercial	Apartments + Offices	
		Restaurants	
NET WEIGHT AND TYPE OF TRUCK	10 tons	Rear Packer	
DRIVER OBSERVATIONS			
Material Category	Volume (cubic feet)	% of Material Category	% of Sorted Sample
Cardboard	7.61	27.43%	13.50%
Office Paper	0.23	0.84%	0.41%
Newsprint	0.69	2.48%	1.22%
Magazines	0.00	0.00%	0.00%
Paperboard/Liner Board	2.12	7.63%	3.76%
Mixed Paper	17.09	61.63%	30.34%
TOTAL PAPER FIBERS	27.73		49.23%
PET #1	0.61	2.79%	1.08%
HDPE #2	1.77	8.10%	3.13%
Other Numbered Containers	8.94	41.04%	15.88%
Plastic Film/Wrap/Bags	6.83	31.32%	12.12%
Other Plastics	3.65	16.74%	6.48%
TOTAL PLASTICS	21.79		38.69%
Clear Glass Containers	0.11	39.33%	0.20%
Brown Glass Containers	0.17	60.67%	0.30%
Green Glass Containers	0.00	0.00%	0.00%
Blue Glass Containers			
Other Glass			
TOTAL GLASS	0.28		0.50%
Aluminum Cans	0.24	11.59%	0.42%
Tin Cans	1.17	56.55%	2.07%
Other Aluminum	0.66	31.87%	1.17%
Other Tin			
Other Mixed Metals			
TOTAL METALS	2.06		3.66%
Food	3.63		6.44%
Diapers	0.00		0.00%
Textiles/Rubber/Leather	0.00		0.00%
Yard Waste	0.83		1.48%
TOTAL VOLUME OF SORTED SAMPLE	56.33		100.00%
SAMPLE NOTES:			



# WEIGHT DATA

FACILITY	Bluff Road Landfill - Lincoln		
DAY AND DATE	Monday, October 01, 2007		
SAMPLE NUMBER	1001D6.09		
ORIGIN OF WASTE - COUNTY/COMMUNITY	Lancaster County - Lincoln		
TYPE OF WASTE	Residential	Single Family	
NET WEIGHT AND TYPE OF TRUCK	9.45 tons	Rear Packer	
DRIVER OBSERVATIONS			
Material Category	Net Weight (pounds)	% of Material Category	% of Sorted Sample
Cardboard	4.68	5.17%	2.09%
Office Paper	5.85	6.47%	2.61%
Newsprint	21.62	23.89%	9.65%
Magazines	1.10	1.22%	0.49%
Paperboard/Liner Board	19.23	21.25%	8.59%
Mixed Paper	38.00	42.00%	16.97%
TOTAL PAPER FIBERS	90.48		40.40%
PET #1	6.24	9.85%	2.79%
HDPE #2	6.46	10.19%	2.88%
Other Numbered Containers	4.47	7.05%	2.00%
Plastic Film/Wrap/Bags	21.16	33.39%	9.45%
Other Plastics	25.05	39.52%	11.19%
TOTAL PLASTICS	63.38		28.30%
Clear Glass Containers	2.33	42.99%	1.04%
Brown Glass Containers	0.00	0.00%	0.00%
Green Glass Containers	0.44	8.12%	0.20%
Blue Glass Containers	0.00	0.00%	0.00%
Other Glass	2.65	48.89%	1.18%
TOTAL GLASS	5.42		2.42%
Aluminum Cans	1.19	33.71%	0.53%
Tin Cans	2.34	66.29%	1.04%
Other Aluminum	0.00	0.00%	0.00%
Other Tin	0.00	0.00%	0.00%
Other Mixed Metals	0.00	0.00%	0.00%
TOTAL METALS	3.53		1.58%
Food	20.17		9.01%
Diapers	16.96		7.57%
Textiles/Rubber/Leather	17.72		7.91%
Yard Waste	3.57		1.59%
Household Hazardous Waste	0.00		0.00%
Electronic Waste	0.00		0.00%
Dry-Cell Batteries	0.00		0.00%
Misc. C/D Waste	0.00		0.00%
Wood	0.42		0.19%
Empty Aerosol Cans	0.70		0.31%
Non-Distinct Waste	1.60		0.71%
Other Misc. Wastes	0.00		0.00%
TOTAL WEIGHT OF SORTED SAMPLE	223.95		100.00%

# VOLUME DATA

FACILITY	Bluff Road Landfill - Lincoln		
DAY AND DATE	Monday, October 01, 2007		
SAMPLE NUMBER	1001D6.09		
ORIGIN OF WASTE - COUNTY/COMMUNITY	Lancaster County - Lincoln		
TYPE OF WASTE	Residential	Single Family	
NET WEIGHT AND TYPE OF TRUCK	9.45 tons	Rear Packer	
DRIVER OBSERVATIONS			
Material Category	Volume (cubic feet)	% of Material Category	% of Sorted Sample
Cardboard	0.63	2.85%	1.10%
Office Paper	1.09	4.94%	1.91%
Newsprint	3.37	15.29%	5.90%
Magazines	0.20	0.91%	0.35%
Paperboard/Liner Board	7.42	33.72%	13.01%
Mixed Paper	9.31	42.30%	16.32%
TOTAL PAPER FIBERS	22.02		38.58%
PET #1	2.52	9.86%	4.41%
HDPE #2	3.99	15.63%	6.99%
Other Numbered Containers	2.28	8.94%	4.00%
Plastic Film/Wrap/Bags	8.57	33.58%	15.01%
Other Plastics	8.16	31.98%	14.30%
TOTAL PLASTICS	25.51		44.70%
Clear Glass Containers	0.21	89.69%	0.36%
Brown Glass Containers	0.00	0.00%	0.00%
Green Glass Containers	0.02	10.31%	0.04%
Blue Glass Containers			
Other Glass			
TOTAL GLASS	0.23		0.41%
Aluminum Cans	0.44	49.15%	0.77%
Tin Cans	0.45	50.85%	0.79%
Other Aluminum	0.00	0.00%	0.00%
Other Tin			
Other Mixed Metals			
TOTAL METALS	0.89		1.56%
Food	0.94		1.65%
Diapers	1.77		3.10%
Textiles/Rubber/Leather	5.03		8.82%
Yard Waste	0.68		1.19%
TOTAL VOLUME OF SORTED SAMPLE	57.08		100.00%
SAMPLE NOTES:			

# WEIGHT DATA

FACILITY	Bluff Road Landfill - Lincoln		
DAY AND DATE	Monday, October 01, 2007		
SAMPLE NUMBER	1001D6.10		
ORIGIN OF WASTE - COUNTY/COMMUNITY	Lancaster County - Lincoln		
TYPE OF WASTE	Residential	Single Family	
NET WEIGHT AND TYPE OF TRUCK	5.25 tons	Rear Packer	
DRIVER OBSERVATIONS			
Material Category	Net Weight (pounds)	% of Material Category	% of Sorted Sample
Cardboard	1.47	1.61%	0.54%
Office Paper	9.44	10.33%	3.48%
Newsprint	18.81	20.59%	6.94%
Magazines	7.11	7.78%	2.62%
Paperboard/Liner Board	11.51	12.60%	4.25%
Mixed Paper	43.02	47.09%	15.88%
TOTAL PAPER FIBERS	91.36		33.71%
PET #1	6.91	14.36%	2.55%
HDPE #2	4.88	10.14%	1.80%
Other Numbered Containers	8.65	17.98%	3.19%
Plastic Film/Wrap/Bags	16.51	34.32%	6.09%
Other Plastics	11.16	23.20%	4.12%
TOTAL PLASTICS	48.11		17.75%
Clear Glass Containers	13.40	67.78%	4.94%
Brown Glass Containers	5.52	27.92%	2.04%
Green Glass Containers	0.85	4.30%	0.31%
Blue Glass Containers	0.00	0.00%	0.00%
Other Glass	0.00	0.00%	0.00%
TOTAL GLASS	19.77		7.30%
Aluminum Cans	3.07	31.17%	1.13%
Tin Cans	5.99	60.81%	2.21%
Other Aluminum	0.58	5.89%	0.21%
Other Tin	0.21	2.13%	0.08%
Other Mixed Metals	0.00	0.00%	0.00%
TOTAL METALS	9.85		3.63%
Food	53.40		19.71%
Diapers	39.32		14.51%
Textiles/Rubber/Leather	0.00		0.00%
Yard Waste	7.91		2.92%
Household Hazardous Waste	0.00		0.00%
Electronic Waste	0.00		0.00%
Dry-Cell Batteries	0.32		0.12%
Misc. C/D Waste	0.00		0.00%
Wood	0.75		0.28%
Empty Aerosol Cans	0.20		0.07%
Non-Distinct Waste	0.00		0.00%
Other Misc. Wastes	0.00		0.00%
TOTAL WEIGHT OF SORTED SAMPLE	270.99		100.00%

# VOLUME DATA

VOLUME DATA			
FACILITY	Bluff Road Landfill - Lincoln		
DAY AND DATE	Monday, October 01, 2007		
SAMPLE NUMBER	1001D6.10		
ORIGIN OF WASTE - COUNTY/COMMUNITY	Lancaster County - Lincoln		
TYPE OF WASTE	Residential	Single Family	
NET WEIGHT AND TYPE OF TRUCK	5.25 tons	Rear Packer	
DRIVER OBSERVATIONS			
Material Category	Volume (cubic feet)	% of Material Category	% of Sorted Sample
Cardboard	0.20	0.93%	0.37%
Office Paper	1.75	8.29%	3.26%
Newsprint	2.93	13.84%	5.45%
Magazines	1.30	6.12%	2.41%
Paperboard/Liner Board	4.44	21.00%	8.26%
Mixed Paper	10.54	49.82%	19.60%
TOTAL PAPER FIBERS	21.16		39.34%
PET #1	2.79	13.57%	5.18%
HDPE #2	3.01	14.67%	5.60%
Other Numbered Containers	4.41	21.50%	8.20%
Plastic Film/Wrap/Bags	6.68	32.56%	12.42%
Other Plastics	3.64	17.71%	6.76%
TOTAL PLASTICS	20.53		38.16%
Clear Glass Containers	1.19	76.80%	2.22%
Brown Glass Containers	0.31	20.24%	0.58%
Green Glass Containers	0.05	2.97%	0.09%
Blue Glass Containers			
Other Glass			
TOTAL GLASS	1.56		2.89%
Aluminum Cans	1.13	46.06%	2.10%
Tin Cans	1.16	47.29%	2.15%
Other Aluminum	0.16	6.65%	0.30%
Other Tin			
Other Mixed Metals			
TOTAL METALS	2.45		4.55%
Food	2.49		4.62%
Diapers	4.10		7.63%
Textiles/Rubber/Leather	0.00		0.00%
Yard Waste	1.51		2.80%
TOTAL VOLUME OF SORTED SAMPLE	53.80		100.00%
SAMPLE NOTES:			

# WEIGHT DATA

FACILITY	Bluff Road Landfill - Lincoln		
DAY AND DATE	Monday, October 01, 2007		
SAMPLE NUMBER	1001D6.11		
ORIGIN OF WASTE - COUNTY/COMMUNITY	Lancaster County - Lincoln		
TYPE OF WASTE	Residential	Single Family	
NET WEIGHT AND TYPE OF TRUCK	3.65 tons	Rear Packer	
DRIVER OBSERVATIONS			
Material Category	Net Weight (pounds)	% of Material Category	% of Sorted Sample
Cardboard	2.25	2.89%	1.00%
Office Paper	2.85	3.67%	1.27%
Newsprint	8.33	10.71%	3.70%
Magazines	1.82	2.34%	0.81%
Paperboard/Liner Board	11.08	14.25%	4.92%
Mixed Paper	51.42	66.14%	22.84%
TOTAL PAPER FIBERS	77.75		34.53%
PET #1	4.30	8.35%	1.91%
HDPE #2	2.18	4.23%	0.97%
Other Numbered Containers	6.97	13.53%	3.10%
Plastic Film/Wrap/Bags	10.27	19.94%	4.56%
Other Plastics	27.78	53.94%	12.34%
TOTAL PLASTICS	51.50		22.87%
Clear Glass Containers	4.65	45.50%	2.07%
Brown Glass Containers	3.63	35.52%	1.61%
Green Glass Containers	1.27	12.43%	0.56%
Blue Glass Containers	0.00	0.00%	0.00%
Other Glass	0.67	6.56%	0.30%
TOTAL GLASS	10.22		4.54%
Aluminum Cans	1.48	25.69%	0.66%
Tin Cans	3.53	61.28%	1.57%
Other Aluminum	0.75	13.02%	0.33%
Other Tin	0.00	0.00%	0.00%
Other Mixed Metals	0.00	0.00%	0.00%
TOTAL METALS	5.76		2.56%
Food	22.21		9.86%
Diapers	35.85		15.92%
Textiles/Rubber/Leather	16.55		7.35%
Yard Waste	4.32		1.92%
Household Hazardous Waste	0.00		0.00%
Electronic Waste	0.00		0.00%
Dry-Cell Batteries	0.00		0.00%
Misc. C/D Waste	0.00		0.00%
Wood	0.00		0.00%
Empty Aerosol Cans	0.75		0.33%
Non-Distinct Waste	0.24		0.11%
Other Misc. Wastes	0.00		0.00%
TOTAL WEIGHT OF SORTED SAMPLE	225.15		100.00%

# VOLUME DATA

VOLUME DATA			
FACILITY	Bluff Road Landfill - Lincoln		
DAY AND DATE	Monday, October 01, 2007		
SAMPLE NUMBER	1001D6.11		
ORIGIN OF WASTE - COUNTY/COMMUNITY	Lancaster County - Lincoln		
TYPE OF WASTE	Residential	Single Family	
NET WEIGHT AND TYPE OF TRUCK	3.65 tons	Rear Packer	
DRIVER OBSERVATIONS			
Material Category	Volume (cubic feet)	% of Material Category	% of Sorted Sample
Cardboard	0.30	1.56%	0.58%
Office Paper	0.53	2.74%	1.03%
Newsprint	1.30	6.71%	2.51%
Magazines	0.33	1.71%	0.64%
Paperboard/Liner Board	4.28	22.12%	8.29%
Mixed Paper	12.60	65.16%	24.42%
TOTAL PAPER FIBERS	19.34		37.47%
PET #1	1.73	8.74%	3.36%
HDPE #2	1.35	6.78%	2.61%
Other Numbered Containers	3.56	17.92%	6.89%
Plastic Film/Wrap/Bags	4.16	20.95%	8.06%
Other Plastics	9.05	45.60%	17.53%
TOTAL PLASTICS	19.84		38.45%
Clear Glass Containers	0.41	60.04%	0.80%
Brown Glass Containers	0.21	29.98%	0.40%
Green Glass Containers	0.07	9.98%	0.13%
Blue Glass Containers			
Other Glass			
TOTAL GLASS	0.69		1.34%
Aluminum Cans	0.54	37.85%	1.05%
Tin Cans	0.68	47.50%	1.32%
Other Aluminum	0.21	14.65%	0.41%
Other Tin			
Other Mixed Metals			
TOTAL METALS	1.44		2.79%
Food	1.03		2.00%
Diapers	3.74		7.25%
Textiles/Rubber/Leather	4.70		9.11%
Yard Waste	0.82		1.59%
TOTAL VOLUME OF SORTED SAMPLE	51.61		100.00%
SAMPLE NOTES:			

# WEIGHT DATA

FACILITY	Bluff Road Landfill - Lincoln		
DAY AND DATE	Monday, October 01, 2007		
SAMPLE NUMBER	1001D6.12		
ORIGIN OF WASTE - COUNTY/COMMUNITY	Lancaster County - Lincoln		
TYPE OF WASTE	Commercial	Apartments	
NET WEIGHT AND TYPE OF TRUCK	1.43 tons	Rear Packer	
DRIVER OBSERVATIONS			
Material Category	Net Weight (pounds)	% of Material Category	% of Sorted Sample
Cardboard	24.20	36.54%	11.50%
Office Paper	1.01	1.52%	0.48%
Newsprint	2.86	4.32%	1.36%
Magazines	1.18	1.78%	0.56%
Paperboard/Liner Board	12.50	18.87%	5.94%
Mixed Paper	24.48	36.96%	11.63%
TOTAL PAPER FIBERS	66.23		31.48%
PET #1	10.45	21.60%	4.97%
HDPE #2	4.67	9.65%	2.22%
Other Numbered Containers	10.37	21.43%	4.93%
Plastic Film/Wrap/Bags	14.69	30.36%	6.98%
Other Plastics	8.21	16.97%	3.90%
TOTAL PLASTICS	48.39		23.00%
Clear Glass Containers	12.33	51.83%	5.86%
Brown Glass Containers	7.36	30.94%	3.50%
Green Glass Containers	3.21	13.49%	1.53%
Blue Glass Containers	0.00	0.00%	0.00%
Other Glass	0.89	3.74%	0.42%
TOTAL GLASS	23.79		11.31%
Aluminum Cans	3.24	40.15%	1.54%
Tin Cans	2.67	33.09%	1.27%
Other Aluminum	0.69	8.55%	0.33%
Other Tin	0.26	3.22%	0.12%
Other Mixed Metals	1.21	14.99%	0.58%
TOTAL METALS	8.07		3.84%
Food	25.21		11.98%
Diapers	3.40		1.62%
Textiles/Rubber/Leather	35.12		16.69%
Yard Waste	0.00		0.00%
Household Hazardous Waste	0.00		0.00%
Electronic Waste	0.00		0.00%
Dry-Cell Batteries	0.00		0.00%
Misc. C/D Waste	0.00		0.00%
Wood	0.00		0.00%
Empty Aerosol Cans	0.21		0.10%
Non-Distinct Waste	0.00		0.00%
Other Misc. Wastes	0.00		0.00%
TOTAL WEIGHT OF SORTED SAMPLE	210.42		100.00%

# VOLUME DATA

VOLUME DATA			
FACILITY	Bluff Road Landfill - Lincoln		
DAY AND DATE	Monday, October 01, 2007		
SAMPLE NUMBER	1001D6.12		
ORIGIN OF WASTE - COUNTY/COMMUNITY	Lancaster County - Lincoln		
TYPE OF WASTE	Commercial	Apartments	
NET WEIGHT AND TYPE OF TRUCK	1.43 tons	Rear Packer	
DRIVER OBSERVATIONS			
Material Category	Volume (cubic feet)	% of Material Category	% of Sorted Sample
Cardboard	3.24	21.72%	6.35%
Office Paper	0.19	1.26%	0.37%
Newsprint	0.45	2.99%	0.87%
Magazines	0.21	1.44%	0.42%
Paperboard/Liner Board	4.83	32.36%	9.46%
Mixed Paper	6.00	40.23%	11.76%
TOTAL PAPER FIBERS	14.91		29.23%
PET #1	4.21	20.06%	8.26%
HDPE #2	2.88	13.72%	5.65%
Other Numbered Containers	5.29	25.18%	10.37%
Plastic Film/Wrap/Bags	5.95	28.31%	11.66%
Other Plastics	2.67	12.73%	5.24%
TOTAL PLASTICS	21.01		41.17%
Clear Glass Containers	1.10	64.92%	2.15%
Brown Glass Containers	0.42	24.79%	0.82%
Green Glass Containers	0.17	10.29%	0.34%
Blue Glass Containers			
Other Glass			
TOTAL GLASS	1.69		3.32%
Aluminum Cans	1.19	62.65%	2.33%
Tin Cans	0.52	27.16%	1.01%
Other Aluminum	0.19	10.19%	0.38%
Other Tin			
Other Mixed Metals			
TOTAL METALS	1.90		3.73%
Food	1.17		2.30%
Diapers	0.35		0.70%
Textiles/Rubber/Leather	9.98		19.55%
Yard Waste	0.00		0.00%
TOTAL VOLUME OF SORTED SAMPLE	51.02		100.00%
SAMPLE NOTES:			



# WEIGHT DATA

DAILY SUMMARY INFORMATION			
FACILITY	Bluff Road Landfill - Lincoln		
DAY AND DATE	Tuesday, October 02, 2007		
NUMBER OF SAMPLES	5 samples		
TOTAL NET WEIGHT OF SAMPLED LOADS	28.05 tons		
Material Category	Net Weight (pounds)	% of Material Category	% of Sorted Sample
Cardboard	113.84	19.76%	8.98%
Office Paper	55.05	9.56%	4.34%
Newsprint	129.98	22.56%	10.25%
Magazines	42.09	7.31%	3.32%
Paperboard/Liner Board	53.38	9.27%	4.21%
Mixed Paper	181.73	31.55%	14.33%
<b>TOTAL PAPER FIBERS</b>	<b>576.07</b>		<b>45.43%</b>
PET #1	36.15	13.88%	2.85%
HDPE #2	23.04	8.85%	1.82%
Other Numbered Containers	40.55	15.57%	3.20%
Plastic Film/Wrap/Bags	85.19	32.71%	6.72%
Other Plastics	75.51	28.99%	5.95%
<b>TOTAL PLASTICS</b>	<b>260.44</b>		<b>20.54%</b>
Clear Glass Containers	16.15	46.61%	1.27%
Brown Glass Containers	7.58	21.88%	0.60%
Green Glass Containers	7.20	20.78%	0.57%
Blue Glass Containers	0.00	0.00%	0.00%
Other Glass	3.72	10.74%	0.29%
<b>TOTAL GLASS</b>	<b>34.65</b>		<b>2.73%</b>
Aluminum Cans	14.55	35.32%	1.15%
Tin Cans	17.02	41.31%	1.34%
Other Aluminum	6.24	15.15%	0.49%
Other Tin	0.20	0.49%	0.02%
Other Mixed Metals	3.19	7.74%	0.25%
<b>TOTAL METALS</b>	<b>41.20</b>		<b>3.25%</b>
Food	186.91		14.74%
Diapers	15.19		1.20%
Textiles/Rubber/Leather	12.73		1.00%
Yard Waste	84.18		6.64%
Household Hazardous Waste	0.00		0.00%
Electronic Waste	2.51		0.20%
Dry-Cell Batteries	0.50		0.04%
Misc. C/D Waste	0.00		0.00%
Wood	0.34		0.03%
Empty Aerosol Cans	0.66		0.05%
Non-Distinct Waste	2.18		0.17%
Other Misc. Wastes	50.55		3.99%
<b>TOTAL WEIGHT OF SORTED SAMPLE</b>	<b>1,268.11</b>		<b>100.00%</b>

# VOLUME DATA

DAILY SUMMARY INFORMATION			
FACILITY	Bluff Road Landfill - Lincoln		
DAY AND DATE	Tuesday, October 02, 2007		
NUMBER OF SAMPLES	5 samples		
TOTAL NET WEIGHT OF SAMPLED LOADS	28.05 tons		
Material Category	Volume (cubic feet)	% of Material Category	% of Sorted Sample
Cardboard	15.24	12.86%	5.65%
Office Paper	10.23	8.63%	3.79%
Newsprint	20.25	17.08%	7.51%
Magazines	7.67	6.47%	2.84%
Paperboard/Liner Board	20.61	17.39%	7.64%
Mixed Paper	44.54	37.58%	16.51%
<b>TOTAL PAPER FIBERS</b>	<b>118.54</b>		<b>43.95%</b>
PET #1	14.58	13.43%	5.40%
HDPE #2	14.22	13.10%	5.27%
Other Numbered Containers	20.69	19.06%	7.67%
Plastic Film/Wrap/Bags	34.49	31.77%	12.79%
Other Plastics	24.60	22.65%	9.12%
<b>TOTAL PLASTICS</b>	<b>108.57</b>		<b>40.26%</b>
Clear Glass Containers	1.44	63.63%	0.53%
Brown Glass Containers	0.43	19.10%	0.16%
Green Glass Containers	0.39	17.27%	0.14%
Blue Glass Containers			
Other Glass			
<b>TOTAL GLASS</b>	<b>2.26</b>		<b>0.84%</b>
Aluminum Cans	5.35	51.46%	1.98%
Tin Cans	3.29	31.67%	1.22%
Other Aluminum	1.75	16.86%	0.65%
Other Tin			
Other Mixed Metals			
<b>TOTAL METALS</b>	<b>10.39</b>		<b>3.85%</b>
Food	8.71		3.23%
Diapers	1.59		0.59%
Textiles/Rubber/Leather	3.62		1.34%
Yard Waste	16.03		5.95%
<b>TOTAL VOLUME OF SORTED SAMPLE</b>	<b>269.71</b>		<b>100.00%</b>
<b>SAMPLE NOTES:</b>			

# WEIGHT DATA

FACILITY	Bluff Road Landfill - Lincoln		
DAY AND DATE	Tuesday, October 02, 2007		
SAMPLE NUMBER	1002D7.01		
ORIGIN OF WASTE - COUNTY/COMMUNITY	Lancaster County - Lincoln		
TYPE OF WASTE	Mixed		
NET WEIGHT AND TYPE OF TRUCK	8.18 tons	Rear Packer	
DRIVER OBSERVATIONS			
Material Category	Net Weight (pounds)	% of Material Category	% of Sorted Sample
Cardboard	50.75	33.93%	18.81%
Office Paper	28.86	19.30%	10.70%
Newsprint	12.29	8.22%	4.56%
Magazines	9.27	6.20%	3.44%
Paperboard/Liner Board	5.00	3.34%	1.85%
Mixed Paper	43.40	29.02%	16.09%
TOTAL PAPER FIBERS	149.57		55.44%
PET #1	8.81	19.31%	3.27%
HDPE #2	2.29	5.02%	0.85%
Other Numbered Containers	4.26	9.34%	1.58%
Plastic Film/Wrap/Bags	16.00	35.06%	5.93%
Other Plastics	14.27	31.27%	5.29%
TOTAL PLASTICS	45.63		16.91%
Clear Glass Containers	0.00	0.00%	0.00%
Brown Glass Containers	0.89	100.00%	0.33%
Green Glass Containers	0.00	0.00%	0.00%
Blue Glass Containers	0.00	0.00%	0.00%
Other Glass	0.00	0.00%	0.00%
TOTAL GLASS	0.89		0.33%
Aluminum Cans	1.10	22.77%	0.41%
Tin Cans	2.37	49.07%	0.88%
Other Aluminum	0.51	10.56%	0.19%
Other Tin	0.00	0.00%	0.00%
Other Mixed Metals	0.85	17.60%	0.32%
TOTAL METALS	4.83		1.79%
Food	14.89		5.52%
Diapers	1.93		0.72%
Textiles/Rubber/Leather	1.12		0.42%
Yard Waste	0.00		0.00%
Household Hazardous Waste	0.00		0.00%
Electronic Waste	0.00		0.00%
Dry-Cell Batteries	0.00		0.00%
Misc. C/D Waste	0.00		0.00%
Wood	0.00		0.00%
Empty Aerosol Cans	0.00		0.00%
Non-Distinct Waste	0.38		0.14%
Other Misc. Wastes	50.55		18.74%
TOTAL WEIGHT OF SORTED SAMPLE	269.79		100.00%

# VOLUME DATA

FACILITY	Bluff Road Landfill - Lincoln		
DAY AND DATE	Tuesday, October 02, 2007		
SAMPLE NUMBER	1002D7.01		
ORIGIN OF WASTE - COUNTY/COMMUNITY	Lancaster County - Lincoln		
TYPE OF WASTE	Mixed	0	
		0	
NET WEIGHT AND TYPE OF TRUCK	8.18 tons	Rear Packer	
DRIVER OBSERVATIONS			
Material Category	Volume (cubic feet)	% of Material Category	% of Sorted Sample
Cardboard	6.79	23.98%	13.90%
Office Paper	5.36	18.94%	10.98%
Newsprint	1.91	6.76%	3.92%
Magazines	1.69	5.96%	3.46%
Paperboard/Liner Board	1.93	6.81%	3.95%
Mixed Paper	10.64	37.55%	21.77%
TOTAL PAPER FIBERS	28.33		57.97%
PET #1	3.55	19.45%	7.27%
HDPE #2	1.41	7.74%	2.89%
Other Numbered Containers	2.17	11.90%	4.45%
Plastic Film/Wrap/Bags	6.48	35.46%	13.26%
Other Plastics	4.65	25.45%	9.51%
TOTAL PLASTICS	18.27		37.38%
Clear Glass Containers	0.00	0.00%	0.00%
Brown Glass Containers	0.05	100.00%	0.10%
Green Glass Containers	0.00	0.00%	0.00%
Blue Glass Containers			
Other Glass			
TOTAL GLASS	0.05		0.10%
Aluminum Cans	0.40	40.20%	0.83%
Tin Cans	0.46	45.56%	0.94%
Other Aluminum	0.14	14.24%	0.29%
Other Tin			
Other Mixed Metals			
TOTAL METALS	1.01		2.06%
Food	0.69		1.42%
Diapers	0.20		0.41%
Textiles/Rubber/Leather	0.32		0.65%
Yard Waste	0.00		0.00%
TOTAL VOLUME OF SORTED SAMPLE	48.86		100.00%
SAMPLE NOTES:			

# WEIGHT DATA

FACILITY	Bluff Road Landfill - Lincoln		
DAY AND DATE	Tuesday, October 02, 2007		
SAMPLE NUMBER	1002D7.02		
ORIGIN OF WASTE - COUNTY/COMMUNITY	Lancaster County - Lincoln		
TYPE OF WASTE	Residential	Single Family	
NET WEIGHT AND TYPE OF TRUCK	6.5 tons	Rear Packer	
DRIVER OBSERVATIONS			
Material Category	Net Weight (pounds)	% of Material Category	% of Sorted Sample
Cardboard	6.06	4.35%	2.09%
Office Paper	13.73	9.85%	4.73%
Newsprint	50.02	35.87%	17.25%
Magazines	17.66	12.66%	6.09%
Paperboard/Liner Board	17.34	12.44%	5.98%
Mixed Paper	34.63	24.84%	11.94%
TOTAL PAPER FIBERS	139.44		48.08%
PET #1	9.77	19.00%	3.37%
HDPE #2	6.86	13.34%	2.37%
Other Numbered Containers	7.23	14.06%	2.49%
Plastic Film/Wrap/Bags	18.76	36.49%	6.47%
Other Plastics	8.79	17.10%	3.03%
TOTAL PLASTICS	51.41		17.73%
Clear Glass Containers	2.71	33.01%	0.93%
Brown Glass Containers	0.00	0.00%	0.00%
Green Glass Containers	1.78	21.68%	0.61%
Blue Glass Containers	0.00	0.00%	0.00%
Other Glass	3.72	45.31%	1.28%
TOTAL GLASS	8.21		2.83%
Aluminum Cans	2.94	25.68%	1.01%
Tin Cans	3.35	29.26%	1.16%
Other Aluminum	4.96	43.32%	1.71%
Other Tin	0.20	1.75%	0.07%
Other Mixed Metals	0.00	0.00%	0.00%
TOTAL METALS	11.45		3.95%
Food	24.25		8.36%
Diapers	2.27		0.78%
Textiles/Rubber/Leather	1.96		0.68%
Yard Waste	50.64		17.46%
Household Hazardous Waste	0.00		0.00%
Electronic Waste	0.00		0.00%
Dry-Cell Batteries	0.18		0.06%
Misc. C/D Waste	0.00		0.00%
Wood	0.00		0.00%
Empty Aerosol Cans	0.20		0.07%
Non-Distinct Waste	0.00		0.00%
Other Misc. Wastes	0.00		0.00%
TOTAL WEIGHT OF SORTED SAMPLE	290.01		100.00%

# VOLUME DATA

FACILITY	Bluff Road Landfill - Lincoln		
DAY AND DATE	Tuesday, October 02, 2007		
SAMPLE NUMBER	1002D7.02		
ORIGIN OF WASTE - COUNTY/COMMUNITY	Lancaster County - Lincoln		
TYPE OF WASTE	Residential	Single Family	
NET WEIGHT AND TYPE OF TRUCK	6.5 tons	Rear Packer	
DRIVER OBSERVATIONS			
Material Category	Volume (cubic feet)	% of Material Category	% of Sorted Sample
Cardboard	0.81	2.74%	1.21%
Office Paper	2.55	8.64%	3.81%
Newsprint	7.79	26.36%	11.65%
Magazines	3.22	10.88%	4.81%
Paperboard/Liner Board	6.69	22.65%	10.01%
Mixed Paper	8.49	28.72%	12.69%
TOTAL PAPER FIBERS	29.55		44.17%
PET #1	3.94	17.65%	5.89%
HDPE #2	4.23	18.97%	6.33%
Other Numbered Containers	3.69	16.53%	5.51%
Plastic Film/Wrap/Bags	7.60	34.03%	11.35%
Other Plastics	2.86	12.83%	4.28%
TOTAL PLASTICS	22.32		33.36%
Clear Glass Containers	0.24	71.44%	0.36%
Brown Glass Containers	0.00	0.00%	0.00%
Green Glass Containers	0.10	28.56%	0.14%
Blue Glass Containers			
Other Glass			
TOTAL GLASS	0.34		0.51%
Aluminum Cans	1.08	34.62%	1.62%
Tin Cans	0.65	20.75%	0.97%
Other Aluminum	1.39	44.63%	2.08%
Other Tin			
Other Mixed Metals			
TOTAL METALS	3.12		4.67%
Food	1.13		1.69%
Diapers	0.24		0.35%
Textiles/Rubber/Leather	0.56		0.83%
Yard Waste	9.65		14.42%
TOTAL VOLUME OF SORTED SAMPLE	66.90		100.00%
SAMPLE NOTES:			

# WEIGHT DATA

FACILITY	Bluff Road Landfill - Lincoln		
DAY AND DATE	Tuesday, October 02, 2007		
SAMPLE NUMBER	1002D7.03		
ORIGIN OF WASTE - COUNTY/COMMUNITY	Lancaster County - Rural Residences		
TYPE OF WASTE	Residential	Single Family	
NET WEIGHT AND TYPE OF TRUCK	4.36 tons	Rear Packer	
DRIVER OBSERVATIONS			
Material Category	Net Weight (pounds)	% of Material Category	% of Sorted Sample
Cardboard	5.38	5.93%	2.51%
Office Paper	1.50	1.65%	0.70%
Newsprint	25.17	27.73%	11.75%
Magazines	7.66	8.44%	3.58%
Paperboard/Liner Board	19.11	21.05%	8.92%
Mixed Paper	31.95	35.20%	14.92%
TOTAL PAPER FIBERS	90.77		42.39%
PET #1	8.11	14.20%	3.79%
HDPE #2	6.06	10.61%	2.83%
Other Numbered Containers	7.00	12.26%	3.27%
Plastic Film/Wrap/Bags	14.73	25.80%	6.88%
Other Plastics	21.20	37.13%	9.90%
TOTAL PLASTICS	57.10		26.67%
Clear Glass Containers	5.15	36.45%	2.41%
Brown Glass Containers	3.56	25.19%	1.66%
Green Glass Containers	5.42	38.36%	2.53%
Blue Glass Containers	0.00	0.00%	0.00%
Other Glass	0.00	0.00%	0.00%
TOTAL GLASS	14.13		6.60%
Aluminum Cans	3.61	44.90%	1.69%
Tin Cans	3.07	38.18%	1.43%
Other Aluminum	0.20	2.49%	0.09%
Other Tin	0.00	0.00%	0.00%
Other Mixed Metals	1.16	14.43%	0.54%
TOTAL METALS	8.04		3.75%
Food	24.26		11.33%
Diapers	7.58		3.54%
Textiles/Rubber/Leather	7.45		3.48%
Yard Waste	1.23		0.57%
Household Hazardous Waste	0.00		0.00%
Electronic Waste	1.31		0.61%
Dry-Cell Batteries	0.32		0.15%
Misc. C/D Waste	0.00		0.00%
Wood	0.34		0.16%
Empty Aerosol Cans	0.19		0.09%
Non-Distinct Waste	1.41		0.66%
Other Misc. Wastes	0.00		0.00%
TOTAL WEIGHT OF SORTED SAMPLE	214.13		100.00%

# VOLUME DATA

FACILITY	Bluff Road Landfill - Lincoln		
DAY AND DATE	Tuesday, October 02, 2007		
SAMPLE NUMBER	1002D7.03		
ORIGIN OF WASTE - COUNTY/COMMUNITY	Lancaster County - Rural Residences		
TYPE OF WASTE	Residential	Single Family	
NET WEIGHT AND TYPE OF TRUCK	4.36 tons	Rear Packer	
DRIVER OBSERVATIONS			
Material Category	Volume	% of Material	% of Sorted
	(cubic feet)	Category	Sample
Cardboard	0.72	3.35%	1.38%
Office Paper	0.28	1.30%	0.53%
Newsprint	3.92	18.21%	7.51%
Magazines	1.40	6.48%	2.67%
Paperboard/Liner Board	7.38	34.28%	14.14%
Mixed Paper	7.83	36.38%	15.01%
TOTAL PAPER FIBERS	21.52		41.25%
PET #1	3.27	13.94%	6.27%
HDPE #2	3.74	15.95%	7.17%
Other Numbered Containers	3.57	15.23%	6.84%
Plastic Film/Wrap/Bags	5.96	25.43%	11.43%
Other Plastics	6.91	29.45%	13.23%
TOTAL PLASTICS	23.45		44.94%
Clear Glass Containers	0.46	48.01%	0.88%
Brown Glass Containers	0.20	21.23%	0.39%
Green Glass Containers	0.29	30.76%	0.56%
Blue Glass Containers			
Other Glass			
TOTAL GLASS	0.96		1.83%
Aluminum Cans	1.33	67.13%	2.54%
Tin Cans	0.59	30.03%	1.14%
Other Aluminum	0.06	2.84%	0.11%
Other Tin			
Other Mixed Metals			
TOTAL METALS	1.98		3.79%
Food	1.13		2.17%
Diapers	0.79		1.52%
Textiles/Rubber/Leather	2.12		4.06%
Yard Waste	0.23		0.45%
TOTAL VOLUME OF SORTED SAMPLE	52.18		100.00%
SAMPLE NOTES:			



# WEIGHT DATA

FACILITY	Bluff Road Landfill - Lincoln		
DAY AND DATE	Tuesday, October 02, 2007		
SAMPLE NUMBER	1002D7.04		
ORIGIN OF WASTE - COUNTY/COMMUNITY	Lancaster County - Lincoln		
TYPE OF WASTE	Commercial	Retail + Restaurants	
		Schools	
NET WEIGHT AND TYPE OF TRUCK	3.71 tons	Front Loader	
DRIVER OBSERVATIONS			
Material Category	Net Weight (pounds)	% of Material Category	% of Sorted Sample
Cardboard	31.82	27.39%	15.44%
Office Paper	3.51	3.02%	1.70%
Newsprint	35.86	30.86%	17.40%
Magazines	7.50	6.45%	3.64%
Paperboard/Liner Board	5.27	4.54%	2.56%
Mixed Paper	32.23	27.74%	15.64%
TOTAL PAPER FIBERS	116.19		56.37%
PET #1	7.65	14.83%	3.71%
HDPE #2	2.51	4.87%	1.22%
Other Numbered Containers	12.55	24.33%	6.09%
Plastic Film/Wrap/Bags	20.63	40.00%	10.01%
Other Plastics	8.24	15.98%	4.00%
TOTAL PLASTICS	51.58		25.03%
Clear Glass Containers	8.05	72.00%	3.91%
Brown Glass Containers	3.13	28.00%	1.52%
Green Glass Containers	0.00	0.00%	0.00%
Blue Glass Containers	0.00	0.00%	0.00%
Other Glass	0.00	0.00%	0.00%
TOTAL GLASS	11.18		5.42%
Aluminum Cans	4.62	48.89%	2.24%
Tin Cans	3.57	37.78%	1.73%
Other Aluminum	0.08	0.85%	0.04%
Other Tin	0.00	0.00%	0.00%
Other Mixed Metals	1.18	12.49%	0.57%
TOTAL METALS	9.45		4.58%
Food	7.97		3.87%
Diapers	3.17		1.54%
Textiles/Rubber/Leather	2.20		1.07%
Yard Waste	2.51		1.22%
Household Hazardous Waste	0.00		0.00%
Electronic Waste	1.20		0.58%
Dry-Cell Batteries	0.00		0.00%
Misc. C/D Waste	0.00		0.00%
Wood	0.00		0.00%
Empty Aerosol Cans	0.27		0.13%
Non-Distinct Waste	0.39		0.19%
Other Misc. Wastes	0.00		0.00%
TOTAL WEIGHT OF SORTED SAMPLE	206.11		100.00%

# VOLUME DATA

FACILITY	Bluff Road Landfill - Lincoln		
DAY AND DATE	Tuesday, October 02, 2007		
SAMPLE NUMBER	1002D7.04		
ORIGIN OF WASTE - COUNTY/COMMUNITY	Lancaster County - Lincoln		
TYPE OF WASTE	Commercial	Retail + Restaurants Schools	
NET WEIGHT AND TYPE OF TRUCK	3.71 tons	Front Loader	
DRIVER OBSERVATIONS			
Material Category	Volume (cubic feet)	% of Material Category	% of Sorted Sample
Cardboard	4.26	19.54%	8.70%
Office Paper	0.65	2.99%	1.33%
Newsprint	5.59	25.62%	11.40%
Magazines	1.37	6.27%	2.79%
Paperboard/Liner Board	2.03	9.33%	4.15%
Mixed Paper	7.90	36.24%	16.13%
TOTAL PAPER FIBERS	21.80		44.50%
PET #1	3.08	13.97%	6.30%
HDPE #2	1.55	7.02%	3.16%
Other Numbered Containers	6.40	29.01%	13.07%
Plastic Film/Wrap/Bags	8.35	37.84%	17.05%
Other Plastics	2.68	12.16%	5.48%
TOTAL PLASTICS	22.07		45.06%
Clear Glass Containers	0.72	80.08%	1.46%
Brown Glass Containers	0.18	19.92%	0.36%
Green Glass Containers	0.00	0.00%	0.00%
Blue Glass Containers			
Other Glass			
TOTAL GLASS	0.90		1.83%
Aluminum Cans	1.70	70.43%	3.47%
Tin Cans	0.69	28.63%	1.41%
Other Aluminum	0.02	0.93%	0.05%
Other Tin			
Other Mixed Metals			
TOTAL METALS	2.41		4.92%
Food	0.37		0.76%
Diapers	0.33		0.68%
Textiles/Rubber/Leather	0.62		1.28%
Yard Waste	0.48		0.98%
TOTAL VOLUME OF SORTED SAMPLE	48.98		100.00%
SAMPLE NOTES:			

# WEIGHT DATA

FACILITY	Bluff Road Landfill - Lincoln		
DAY AND DATE	Tuesday, October 02, 2007		
SAMPLE NUMBER	1002D7.05		
ORIGIN OF WASTE - COUNTY/COMMUNITY	Lancaster County - Lincoln		
TYPE OF WASTE		Retail	
	Commercial		
NET WEIGHT AND TYPE OF TRUCK	5.3 tons	Roll-Off	
DRIVER OBSERVATIONS			
Material Category	Net Weight (pounds)	% of Material Category	% of Sorted Sample
Cardboard	19.83	24.76%	6.88%
Office Paper	7.45	9.30%	2.59%
Newsprint	6.64	8.29%	2.30%
Magazines	0.00	0.00%	0.00%
Paperboard/Liner Board	6.66	8.31%	2.31%
Mixed Paper	39.52	49.34%	13.72%
TOTAL PAPER FIBERS	80.10		27.81%
PET #1	1.81	3.31%	0.63%
HDPE #2	5.32	9.72%	1.85%
Other Numbered Containers	9.51	17.38%	3.30%
Plastic Film/Wrap/Bags	15.07	27.54%	5.23%
Other Plastics	23.01	42.05%	7.99%
TOTAL PLASTICS	54.72		19.00%
Clear Glass Containers	0.24	100.00%	0.08%
Brown Glass Containers	0.00	0.00%	0.00%
Green Glass Containers	0.00	0.00%	0.00%
Blue Glass Containers	0.00	0.00%	0.00%
Other Glass	0.00	0.00%	0.00%
TOTAL GLASS	0.24		0.08%
Aluminum Cans	2.28	30.69%	0.79%
Tin Cans	4.66	62.72%	1.62%
Other Aluminum	0.49	6.59%	0.17%
Other Tin	0.00	0.00%	0.00%
Other Mixed Metals	0.00	0.00%	0.00%
TOTAL METALS	7.43		2.58%
Food	115.54		40.11%
Diapers	0.24		0.08%
Textiles/Rubber/Leather	0.00		0.00%
Yard Waste	29.80		10.34%
Household Hazardous Waste	0.00		0.00%
Electronic Waste	0.00		0.00%
Dry-Cell Batteries	0.00		0.00%
Misc. C/D Waste	0.00		0.00%
Wood	0.00		0.00%
Empty Aerosol Cans	0.00		0.00%
Non-Distinct Waste	0.00		0.00%
Other Misc. Wastes	0.00		0.00%
TOTAL WEIGHT OF SORTED SAMPLE	288.07		100.00%

# VOLUME DATA

VOLUME DATA			
FACILITY	Bluff Road Landfill - Lincoln		
DAY AND DATE	Tuesday, October 02, 2007		
SAMPLE NUMBER	1002D7.05		
ORIGIN OF WASTE - COUNTY/COMMUNITY	Lancaster County - Lincoln		
TYPE OF WASTE		Retail	
	Commercial		
NET WEIGHT AND TYPE OF TRUCK	5.3 tons	Roll-Off	
DRIVER OBSERVATIONS			
Material Category	Volume (cubic feet)	% of Material Category	% of Sorted Sample
Cardboard	2.65	15.32%	5.03%
Office Paper	1.38	7.99%	2.62%
Newsprint	1.03	5.97%	1.96%
Magazines	0.00	0.00%	0.00%
Paperboard/Liner Board	2.57	14.84%	4.87%
Mixed Paper	9.69	55.89%	18.35%
TOTAL PAPER FIBERS	17.33		32.84%
PET #1	0.73	3.25%	1.38%
HDPE #2	3.28	14.62%	6.22%
Other Numbered Containers	4.85	21.60%	9.19%
Plastic Film/Wrap/Bags	6.10	27.16%	11.56%
Other Plastics	7.50	33.37%	14.20%
TOTAL PLASTICS	22.46		42.56%
Clear Glass Containers	0.02	100.00%	0.04%
Brown Glass Containers	0.00	0.00%	0.00%
Green Glass Containers	0.00	0.00%	0.00%
Blue Glass Containers			
Other Glass			
TOTAL GLASS	0.02		0.04%
Aluminum Cans	0.84	44.65%	1.59%
Tin Cans	0.90	48.02%	1.71%
Other Aluminum	0.14	7.33%	0.26%
Other Tin			
Other Mixed Metals			
TOTAL METALS	1.88		3.56%
Food	5.38		10.20%
Diapers	0.03		0.05%
Textiles/Rubber/Leather	0.00		0.00%
Yard Waste	5.68		10.76%
TOTAL VOLUME OF SORTED SAMPLE	52.77		100.00%
SAMPLE NOTES:			

# WEIGHT DATA

DAILY SUMMARY INFORMATION			
FACILITY	Bluff Road Landfill - Lincoln		
DAY AND DATE	Wednesday, October 03, 2007		
NUMBER OF SAMPLES	11 samples		
TOTAL NET WEIGHT OF SAMPLED LOADS	66.54 tons		
Material Category	Net Weight (pounds)	% of Material Category	% of Sorted Sample
Cardboard	325.70	23.87%	12.21%
Office Paper	119.47	8.76%	4.48%
Newsprint	164.51	12.06%	6.17%
Magazines	62.36	4.57%	2.34%
Paperboard/Liner Board	118.59	8.69%	4.45%
Mixed Paper	573.90	42.06%	21.52%
<b>TOTAL PAPER FIBERS</b>	<b>1,364.53</b>		<b>51.17%</b>
PET #1	70.87	12.80%	2.66%
HDPE #2	32.79	5.92%	1.23%
Other Numbered Containers	91.45	16.52%	3.43%
Plastic Film/Wrap/Bags	187.79	33.92%	7.04%
Other Plastics	170.77	30.84%	6.40%
<b>TOTAL PLASTICS</b>	<b>553.67</b>		<b>20.76%</b>
Clear Glass Containers	51.51	65.41%	1.93%
Brown Glass Containers	19.19	24.37%	0.72%
Green Glass Containers	4.77	6.06%	0.18%
Blue Glass Containers	1.54	1.96%	0.06%
Other Glass	1.74	2.21%	0.07%
<b>TOTAL GLASS</b>	<b>78.75</b>		<b>2.95%</b>
Aluminum Cans	23.27	33.25%	0.87%
Tin Cans	32.71	46.74%	1.23%
Other Aluminum	8.48	12.12%	0.32%
Other Tin	1.23	1.76%	0.05%
Other Mixed Metals	4.30	6.14%	0.16%
<b>TOTAL METALS</b>	<b>69.99</b>		<b>2.62%</b>
Food	373.40		14.00%
Diapers	44.64		1.67%
Textiles/Rubber/Leather	41.96		1.57%
Yard Waste	67.04		2.51%
Household Hazardous Waste	0.00		0.00%
Electronic Waste	7.07		0.27%
Dry-Cell Batteries	3.26		0.12%
Misc. C/D Waste	0.00		0.00%
Wood	1.32		0.05%
Empty Aerosol Cans	4.44		0.17%
Non-Distinct Waste	16.47		0.62%
Other Misc. Wastes	40.08		1.50%
<b>TOTAL WEIGHT OF SORTED SAMPLE</b>	<b>2,666.62</b>		<b>100.00%</b>

# VOLUME DATA

DAILY SUMMARY INFORMATION			
FACILITY	Bluff Road Landfill - Lincoln		
DAY AND DATE	Wednesday, October 03, 2007		
NUMBER OF SAMPLES	11 samples		
TOTAL NET WEIGHT OF SAMPLED LOADS	66.54 tons		
Material Category	Volume (cubic feet)	% of Material Category	% of Sorted Sample
Cardboard	43.60	15.07%	7.44%
Office Paper	22.21	7.68%	3.79%
Newsprint	25.62	8.86%	4.37%
Magazines	11.36	3.93%	1.94%
Paperboard/Liner Board	45.79	15.83%	7.81%
Mixed Paper	140.66	48.63%	23.99%
<b>TOTAL PAPER FIBERS</b>	<b>289.24</b>		<b>49.33%</b>
PET #1	28.58	12.58%	4.87%
HDPE #2	20.24	8.91%	3.45%
Other Numbered Containers	46.66	20.54%	7.96%
Plastic Film/Wrap/Bags	76.03	33.47%	12.97%
Other Plastics	55.63	24.49%	9.49%
<b>TOTAL PLASTICS</b>	<b>227.13</b>		<b>38.74%</b>
Clear Glass Containers	4.59	77.24%	0.78%
Brown Glass Containers	1.09	18.41%	0.19%
Green Glass Containers	0.26	4.35%	0.04%
Blue Glass Containers			
Other Glass			
<b>TOTAL GLASS</b>	<b>5.94</b>		<b>1.01%</b>
Aluminum Cans	8.56	49.55%	1.46%
Tin Cans	6.33	36.65%	1.08%
Other Aluminum	2.38	13.80%	0.41%
Other Tin			
Other Mixed Metals			
<b>TOTAL METALS</b>	<b>17.26</b>		<b>2.94%</b>
Food	17.39		2.97%
Diapers	4.66		0.79%
Textiles/Rubber/Leather	11.92		2.03%
Yard Waste	12.77		2.18%
<b>TOTAL VOLUME OF SORTED SAMPLE</b>	<b>586.32</b>		<b>100.00%</b>
<b>SAMPLE NOTES:</b>			

# WEIGHT DATA

FACILITY	Bluff Road Landfill - Lincoln		
DAY AND DATE	Wednesday, October 03, 2007		
SAMPLE NUMBER	1003D8.01		
ORIGIN OF WASTE - COUNTY/COMMUNITY	Lancaster County - Lincoln		
TYPE OF WASTE	Commercial	Retail + Offices	
		Restaurants	
NET WEIGHT AND TYPE OF TRUCK	6.22 tons	Front Loader	
DRIVER OBSERVATIONS			
Material Category	Net Weight (pounds)	% of Material Category	% of Sorted Sample
Cardboard	46.07	27.34%	18.61%
Office Paper	28.20	16.73%	11.39%
Newsprint	17.58	10.43%	7.10%
Magazines	0.90	0.53%	0.36%
Paperboard/Liner Board	9.80	5.82%	3.96%
Mixed Paper	65.96	39.14%	26.65%
TOTAL PAPER FIBERS	168.51		68.08%
PET #1	3.99	11.21%	1.61%
HDPE #2	1.82	5.11%	0.74%
Other Numbered Containers	4.92	13.82%	1.99%
Plastic Film/Wrap/Bags	11.29	31.72%	4.56%
Other Plastics	13.57	38.13%	5.48%
TOTAL PLASTICS	35.59		14.38%
Clear Glass Containers	0.59	100.00%	0.24%
Brown Glass Containers	0.00	0.00%	0.00%
Green Glass Containers	0.00	0.00%	0.00%
Blue Glass Containers	0.00	0.00%	0.00%
Other Glass	0.00	0.00%	0.00%
TOTAL GLASS	0.59		0.24%
Aluminum Cans	0.62	25.41%	0.25%
Tin Cans	0.74	30.33%	0.30%
Other Aluminum	0.95	38.93%	0.38%
Other Tin	0.00	0.00%	0.00%
Other Mixed Metals	0.13	5.33%	0.05%
TOTAL METALS	2.44		0.99%
Food	36.82		14.88%
Diapers	1.48		0.60%
Textiles/Rubber/Leather	1.62		0.65%
Yard Waste	0.00		0.00%
Household Hazardous Waste	0.00		0.00%
Electronic Waste	0.17		0.07%
Dry-Cell Batteries	0.10		0.04%
Misc. C/D Waste	0.00		0.00%
Wood	0.00		0.00%
Empty Aerosol Cans	0.18		0.07%
Non-Distinct Waste	0.00		0.00%
Other Misc. Wastes	0.00		0.00%
TOTAL WEIGHT OF SORTED SAMPLE	247.50		100.00%

# VOLUME DATA

VOLUME DATA			
FACILITY	Bluff Road Landfill - Lincoln		
DAY AND DATE	Wednesday, October 03, 2007		
SAMPLE NUMBER	1003D8.01		
ORIGIN OF WASTE - COUNTY/COMMUNITY	Lancaster County - Lincoln		
TYPE OF WASTE	Commercial	Retail + Offices Restaurants	
NET WEIGHT AND TYPE OF TRUCK	6.22 tons	Front Loader	
DRIVER OBSERVATIONS			
Material Category	Volume (cubic feet)	% of Material Category	% of Sorted Sample
Cardboard	6.17	18.00%	11.97%
Office Paper	5.24	15.30%	10.17%
Newsprint	2.74	7.99%	5.32%
Magazines	0.16	0.48%	0.32%
Paperboard/Liner Board	3.78	11.04%	7.34%
Mixed Paper	16.17	47.19%	31.38%
TOTAL PAPER FIBERS	34.26		66.51%
PET #1	1.61	11.30%	3.12%
HDPE #2	1.12	7.89%	2.18%
Other Numbered Containers	2.51	17.64%	4.87%
Plastic Film/Wrap/Bags	4.57	32.11%	8.87%
Other Plastics	4.42	31.05%	8.58%
TOTAL PLASTICS	14.23		27.63%
Clear Glass Containers	0.05	100.00%	0.10%
Brown Glass Containers	0.00	0.00%	0.00%
Green Glass Containers	0.00	0.00%	0.00%
Blue Glass Containers			
Other Glass			
TOTAL GLASS	0.05		0.10%
Aluminum Cans	0.23	35.73%	0.44%
Tin Cans	0.14	22.44%	0.28%
Other Aluminum	0.27	41.83%	0.52%
Other Tin			
Other Mixed Metals			
TOTAL METALS	0.64		1.24%
Food	1.71		3.33%
Diapers	0.15		0.30%
Textiles/Rubber/Leather	0.46		0.89%
Yard Waste	0.00		0.00%
TOTAL VOLUME OF SORTED SAMPLE	51.52		100.00%
SAMPLE NOTES:			



# WEIGHT DATA

FACILITY	Bluff Road Landfill - Lincoln		
DAY AND DATE	Wednesday, October 03, 2007		
SAMPLE NUMBER	1003D8.02		
ORIGIN OF WASTE - COUNTY/COMMUNITY	Lancaster County - Lincoln		
TYPE OF WASTE		Retail	
	Commercial		
NET WEIGHT AND TYPE OF TRUCK	2.58 tons	Roll-Off	
DRIVER OBSERVATIONS			
Material Category	Net Weight (pounds)	% of Material Category	% of Sorted Sample
Cardboard	64.06	61.77%	25.45%
Office Paper	0.21	0.20%	0.08%
Newsprint	7.74	7.46%	3.07%
Magazines	0.00	0.00%	0.00%
Paperboard/Liner Board	7.37	7.11%	2.93%
Mixed Paper	24.32	23.45%	9.66%
TOTAL PAPER FIBERS	103.70		41.19%
PET #1	9.11	21.21%	3.62%
HDPE #2	0.63	1.47%	0.25%
Other Numbered Containers	7.58	17.64%	3.01%
Plastic Film/Wrap/Bags	23.24	54.10%	9.23%
Other Plastics	2.40	5.59%	0.95%
TOTAL PLASTICS	42.96		17.07%
Clear Glass Containers	5.39	100.00%	2.14%
Brown Glass Containers	0.00	0.00%	0.00%
Green Glass Containers	0.00	0.00%	0.00%
Blue Glass Containers	0.00	0.00%	0.00%
Other Glass	0.00	0.00%	0.00%
TOTAL GLASS	5.39		2.14%
Aluminum Cans	2.30	76.16%	0.91%
Tin Cans	0.49	16.23%	0.19%
Other Aluminum	0.10	3.31%	0.04%
Other Tin	0.13	4.30%	0.05%
Other Mixed Metals	0.00	0.00%	0.00%
TOTAL METALS	3.02		1.20%
Food	75.59		30.03%
Diapers	0.00		0.00%
Textiles/Rubber/Leather	3.09		1.23%
Yard Waste	17.21		6.84%
Household Hazardous Waste	0.00		0.00%
Electronic Waste	0.00		0.00%
Dry-Cell Batteries	0.00		0.00%
Misc. C/D Waste	0.00		0.00%
Wood	0.34		0.14%
Empty Aerosol Cans	0.32		0.13%
Non-Distinct Waste	0.12		0.05%
Other Misc. Wastes	0.00		0.00%
TOTAL WEIGHT OF SORTED SAMPLE	251.74		100.00%

# VOLUME DATA

<b>FACILITY</b>	Bluff Road Landfill - Lincoln		
<b>DAY AND DATE</b>	Wednesday, October 03, 2007		
<b>SAMPLE NUMBER</b>	1003D8.02		
<b>ORIGIN OF WASTE - COUNTY/COMMUNITY</b>	Lancaster County - Lincoln		
<b>TYPE OF WASTE</b>	Commercial	Retail	
<b>NET WEIGHT AND TYPE OF TRUCK</b>	2.58 tons	Roll-Off	
<b>DRIVER OBSERVATIONS</b>			

Material Category	Volume (cubic feet)	% of Material Category	% of Sorted Sample
Cardboard	8.58	46.04%	18.69%
Office Paper	0.04	0.21%	0.09%
Newsprint	1.21	6.47%	2.63%
Magazines	0.00	0.00%	0.00%
Paperboard/Liner Board	2.85	15.28%	6.20%
Mixed Paper	5.96	32.00%	12.99%
<b>TOTAL PAPER FIBERS</b>	<b>18.63</b>		<b>40.61%</b>
PET #1	3.67	20.27%	8.01%
HDPE #2	0.39	2.15%	0.85%
Other Numbered Containers	3.87	21.34%	8.43%
Plastic Film/Wrap/Bags	9.41	51.92%	20.51%
Other Plastics	0.78	4.31%	1.70%
<b>TOTAL PLASTICS</b>	<b>18.12</b>		<b>39.50%</b>
Clear Glass Containers	0.48	100.00%	1.05%
Brown Glass Containers	0.00	0.00%	0.00%
Green Glass Containers	0.00	0.00%	0.00%
Blue Glass Containers			
Other Glass			
<b>TOTAL GLASS</b>	<b>0.48</b>		<b>1.05%</b>
Aluminum Cans	0.85	87.31%	1.84%
Tin Cans	0.09	9.79%	0.21%
Other Aluminum	0.03	2.90%	0.06%
Other Tin			
Other Mixed Metals			
<b>TOTAL METALS</b>	<b>0.97</b>		<b>2.11%</b>
Food	3.52		7.68%
Diapers	0.00		0.00%
Textiles/Rubber/Leather	0.88		1.91%
Yard Waste	3.28		7.15%
<b>TOTAL VOLUME OF SORTED SAMPLE</b>	<b>45.87</b>		<b>100.00%</b>
<b>SAMPLE NOTES:</b>			

# WEIGHT DATA

FACILITY	Bluff Road Landfill - Lincoln		
DAY AND DATE	Wednesday, October 03, 2007		
SAMPLE NUMBER	1003D8.03		
ORIGIN OF WASTE - COUNTY/COMMUNITY	Lancaster County - Lincoln		
TYPE OF WASTE	Commercial	Apartments + Retail	
		Restaurants + Dr Offices	
NET WEIGHT AND TYPE OF TRUCK	6.39 tons	Rear Packer	
DRIVER OBSERVATIONS			
Material Category	Net Weight (pounds)	% of Material Category	% of Sorted Sample
Cardboard	61.27	39.12%	21.27%
Office Paper	6.77	4.32%	2.35%
Newsprint	19.25	12.29%	6.68%
Magazines	3.66	2.34%	1.27%
Paperboard/Liner Board	13.67	8.73%	4.75%
Mixed Paper	52.01	33.21%	18.05%
TOTAL PAPER FIBERS	156.63		54.37%
PET #1	5.50	9.47%	1.91%
HDPE #2	1.91	3.29%	0.66%
Other Numbered Containers	5.90	10.15%	2.05%
Plastic Film/Wrap/Bags	15.39	26.49%	5.34%
Other Plastics	29.40	50.60%	10.21%
TOTAL PLASTICS	58.10		20.17%
Clear Glass Containers	2.89	73.16%	1.00%
Brown Glass Containers	0.43	10.89%	0.15%
Green Glass Containers	0.43	10.89%	0.15%
Blue Glass Containers	0.00	0.00%	0.00%
Other Glass	0.20	5.06%	0.07%
TOTAL GLASS	3.95		1.37%
Aluminum Cans	0.92	22.89%	0.32%
Tin Cans	2.58	64.18%	0.90%
Other Aluminum	0.00	0.00%	0.00%
Other Tin	0.00	0.00%	0.00%
Other Mixed Metals	0.52	12.94%	0.18%
TOTAL METALS	4.02		1.40%
Food	35.67		12.38%
Diapers	6.29		2.18%
Textiles/Rubber/Leather	0.33		0.11%
Yard Waste	14.39		4.99%
Household Hazardous Waste	0.00		0.00%
Electronic Waste	5.21		1.81%
Dry-Cell Batteries	0.62		0.22%
Misc. C/D Waste	0.00		0.00%
Wood	0.71		0.25%
Empty Aerosol Cans	0.77		0.27%
Non-Distinct Waste	0.00		0.00%
Other Misc. Wastes	1.40		0.49%
TOTAL WEIGHT OF SORTED SAMPLE	288.09		100.00%

# VOLUME DATA

FACILITY	Bluff Road Landfill - Lincoln		
DAY AND DATE	Wednesday, October 03, 2007		
SAMPLE NUMBER	1003D8.03		
ORIGIN OF WASTE - COUNTY/COMMUNITY	Lancaster County - Lincoln		
TYPE OF WASTE	Commercial	Apartments + Retail Restaurants + Dr Offices	
NET WEIGHT AND TYPE OF TRUCK	6.39 tons	Rear Packer	
DRIVER OBSERVATIONS			
Material Category	Volume (cubic feet)	% of Material Category	% of Sorted Sample
Cardboard	8.20	26.33%	13.75%
Office Paper	1.26	4.04%	2.11%
Newsprint	3.00	9.63%	5.03%
Magazines	0.67	2.14%	1.12%
Paperboard/Liner Board	5.28	16.94%	8.85%
Mixed Paper	12.75	40.92%	21.37%
TOTAL PAPER FIBERS	31.15		52.21%
PET #1	2.22	9.98%	3.72%
HDPE #2	1.18	5.31%	1.98%
Other Numbered Containers	3.01	13.55%	5.05%
Plastic Film/Wrap/Bags	6.23	28.05%	10.44%
Other Plastics	9.58	43.11%	16.05%
TOTAL PLASTICS	22.21		37.23%
Clear Glass Containers	0.26	84.33%	0.43%
Brown Glass Containers	0.02	8.03%	0.04%
Green Glass Containers	0.02	7.64%	0.04%
Blue Glass Containers			
Other Glass			
TOTAL GLASS	0.31		0.51%
Aluminum Cans	0.34	40.40%	0.57%
Tin Cans	0.50	59.60%	0.84%
Other Aluminum	0.00	0.00%	0.00%
Other Tin			
Other Mixed Metals			
TOTAL METALS	0.84		1.40%
Food	1.66		2.78%
Diapers	0.66		1.10%
Textiles/Rubber/Leather	0.09		0.16%
Yard Waste	2.74		4.59%
TOTAL VOLUME OF SORTED SAMPLE	59.66		100.00%
SAMPLE NOTES:			

# WEIGHT DATA

FACILITY	Bluff Road Landfill - Lincoln		
DAY AND DATE	Wednesday, October 03, 2007		
SAMPLE NUMBER	1003D8.04		
ORIGIN OF WASTE - COUNTY/COMMUNITY	Lancaster County - Lincoln		
TYPE OF WASTE		Offices + Restaurants	
	Commercial		
NET WEIGHT AND TYPE OF TRUCK	7.33 tons	Front Loader	
DRIVER OBSERVATIONS			
Material Category	Net Weight (pounds)	% of Material Category	% of Sorted Sample
Cardboard	45.08	28.12%	18.91%
Office Paper	1.47	0.92%	0.62%
Newsprint	0.00	0.00%	0.00%
Magazines	1.03	0.64%	0.43%
Paperboard/Liner Board	0.57	0.36%	0.24%
Mixed Paper	112.14	69.96%	47.03%
TOTAL PAPER FIBERS	160.29		67.22%
PET #1	0.78	2.31%	0.33%
HDPE #2	2.60	7.71%	1.09%
Other Numbered Containers	13.87	41.13%	5.82%
Plastic Film/Wrap/Bags	14.70	43.59%	6.17%
Other Plastics	1.77	5.25%	0.74%
TOTAL PLASTICS	33.72		14.14%
Clear Glass Containers	0.00	#DIV/0!	0.00%
Brown Glass Containers	0.00	#DIV/0!	0.00%
Green Glass Containers	0.00	#DIV/0!	0.00%
Blue Glass Containers	0.00	#DIV/0!	0.00%
Other Glass	0.00	#DIV/0!	0.00%
TOTAL GLASS	0.00		0.00%
Aluminum Cans	0.42	21.54%	0.18%
Tin Cans	1.53	78.46%	0.64%
Other Aluminum	0.00	0.00%	0.00%
Other Tin	0.00	0.00%	0.00%
Other Mixed Metals	0.00	0.00%	0.00%
TOTAL METALS	1.95		0.82%
Food	42.48		17.82%
Diapers	0.00		0.00%
Textiles/Rubber/Leather	0.00		0.00%
Yard Waste	0.00		0.00%
Household Hazardous Waste	0.00		0.00%
Electronic Waste	0.00		0.00%
Dry-Cell Batteries	0.00		0.00%
Misc. C/D Waste	0.00		0.00%
Wood	0.00		0.00%
Empty Aerosol Cans	0.00		0.00%
Non-Distinct Waste	0.00		0.00%
Other Misc. Wastes	0.00		0.00%
TOTAL WEIGHT OF SORTED SAMPLE	238.44		100.00%

# VOLUME DATA

FACILITY	Bluff Road Landfill - Lincoln		
DAY AND DATE	Wednesday, October 03, 2007		
SAMPLE NUMBER	1003D8.04		
ORIGIN OF WASTE - COUNTY/COMMUNITY	Lancaster County - Lincoln		
TYPE OF WASTE	Commercial	Offices + Restaurants	
NET WEIGHT AND TYPE OF TRUCK	7.33 tons	Front Loader	
DRIVER OBSERVATIONS			
Material Category	Volume (cubic feet)	% of Material Category	% of Sorted Sample
Cardboard	6.03	17.65%	11.57%
Office Paper	0.27	0.80%	0.52%
Newsprint	0.00	0.00%	0.00%
Magazines	0.19	0.55%	0.36%
Paperboard/Liner Board	0.22	0.64%	0.42%
Mixed Paper	27.49	80.36%	52.70%
TOTAL PAPER FIBERS	34.20		65.58%
PET #1	0.31	2.03%	0.60%
HDPE #2	1.60	10.34%	3.08%
Other Numbered Containers	7.08	45.58%	13.57%
Plastic Film/Wrap/Bags	5.95	38.34%	11.41%
Other Plastics	0.58	3.71%	1.11%
TOTAL PLASTICS	15.52		29.77%
Clear Glass Containers	0.00	#DIV/0!	0.00%
Brown Glass Containers	0.00	#DIV/0!	0.00%
Green Glass Containers	0.00	#DIV/0!	0.00%
Blue Glass Containers			
Other Glass			
TOTAL GLASS	0.00		0.00%
Aluminum Cans	0.15	34.29%	0.30%
Tin Cans	0.30	65.71%	0.57%
Other Aluminum	0.00	0.00%	0.00%
Other Tin			
Other Mixed Metals			
TOTAL METALS	0.45		0.86%
Food	1.98		3.79%
Diapers	0.00		0.00%
Textiles/Rubber/Leather	0.00		0.00%
Yard Waste	0.00		0.00%
TOTAL VOLUME OF SORTED SAMPLE	52.15		100.00%
SAMPLE NOTES:			

# WEIGHT DATA

FACILITY	Bluff Road Landfill - Lincoln		
DAY AND DATE	Wednesday, October 03, 2007		
SAMPLE NUMBER	1003D8.05		
ORIGIN OF WASTE - COUNTY/COMMUNITY	Lancaster County - Lincoln		
TYPE OF WASTE	Commercial	Apartments + Retail + Offices	
		Restaurants + Dr Offices	
NET WEIGHT AND TYPE OF TRUCK	5.75 tons	Front Loader	
DRIVER OBSERVATIONS			
Material Category	Net Weight (pounds)	% of Material Category	% of Sorted Sample
Cardboard	26.88	18.88%	10.86%
Office Paper	25.70	18.05%	10.38%
Newsprint	3.85	2.70%	1.55%
Magazines	4.51	3.17%	1.82%
Paperboard/Liner Board	12.63	8.87%	5.10%
Mixed Paper	68.84	48.34%	27.80%
TOTAL PAPER FIBERS	142.41		57.51%
PET #1	4.56	8.89%	1.84%
HDPE #2	4.44	8.65%	1.79%
Other Numbered Containers	6.75	13.16%	2.73%
Plastic Film/Wrap/Bags	14.57	28.40%	5.88%
Other Plastics	20.99	40.91%	8.48%
TOTAL PLASTICS	51.31		20.72%
Clear Glass Containers	7.33	72.57%	2.96%
Brown Glass Containers	1.53	15.15%	0.62%
Green Glass Containers	1.24	12.28%	0.50%
Blue Glass Containers	0.00	0.00%	0.00%
Other Glass	0.00	0.00%	0.00%
TOTAL GLASS	10.10		4.08%
Aluminum Cans	1.49	40.49%	0.60%
Tin Cans	1.97	53.53%	0.80%
Other Aluminum	0.00	0.00%	0.00%
Other Tin	0.00	0.00%	0.00%
Other Mixed Metals	0.22	5.98%	0.09%
TOTAL METALS	3.68		1.49%
Food	16.84		6.80%
Diapers	5.63		2.27%
Textiles/Rubber/Leather	0.54		0.22%
Yard Waste	0.00		0.00%
Household Hazardous Waste	0.00		0.00%
Electronic Waste	0.00		0.00%
Dry-Cell Batteries	0.00		0.00%
Misc. C/D Waste	0.00		0.00%
Wood	0.00		0.00%
Empty Aerosol Cans	0.00		0.00%
Non-Distinct Waste	13.60		5.49%
Other Misc. Wastes	3.50		1.41%
TOTAL WEIGHT OF SORTED SAMPLE	247.61		100.00%

# VOLUME DATA

VOLUME DATA			
FACILITY	Bluff Road Landfill - Lincoln		
DAY AND DATE	Wednesday, October 03, 2007		
SAMPLE NUMBER	1003D8.05		
ORIGIN OF WASTE - COUNTY/COMMUNITY	Lancaster County - Lincoln		
TYPE OF WASTE	Commercial	Apartments + Retail + Offices Restaurants + Dr Offices	
NET WEIGHT AND TYPE OF TRUCK	5.75 tons	Front Loader	
DRIVER OBSERVATIONS			
Material Category	Volume (cubic feet)	% of Material Category	% of Sorted Sample
Cardboard	3.60	11.41%	6.48%
Office Paper	4.78	15.14%	8.60%
Newsprint	0.60	1.90%	1.08%
Magazines	0.82	2.60%	1.48%
Paperboard/Liner Board	4.88	15.46%	8.78%
Mixed Paper	16.87	53.49%	30.36%
TOTAL PAPER FIBERS	31.55		56.77%
PET #1	1.84	8.86%	3.31%
HDPE #2	2.74	13.20%	4.93%
Other Numbered Containers	3.44	16.59%	6.20%
Plastic Film/Wrap/Bags	5.90	28.42%	10.62%
Other Plastics	6.84	32.94%	12.30%
TOTAL PLASTICS	20.76		37.36%
Clear Glass Containers	0.65	80.87%	1.18%
Brown Glass Containers	0.09	10.80%	0.16%
Green Glass Containers	0.07	8.33%	0.12%
Blue Glass Containers			
Other Glass			
TOTAL GLASS	0.81		1.45%
Aluminum Cans	0.55	58.98%	0.99%
Tin Cans	0.38	41.02%	0.69%
Other Aluminum	0.00	0.00%	0.00%
Other Tin			
Other Mixed Metals			
TOTAL METALS	0.93		1.67%
Food	0.78		1.41%
Diapers	0.59		1.06%
Textiles/Rubber/Leather	0.15		0.28%
Yard Waste	0.00		0.00%
TOTAL VOLUME OF SORTED SAMPLE	55.57		100.00%
SAMPLE NOTES:			



# WEIGHT DATA

FACILITY	Bluff Road Landfill - Lincoln		
DAY AND DATE	Wednesday, October 03, 2007		
SAMPLE NUMBER	1003D8.06		
ORIGIN OF WASTE - COUNTY/COMMUNITY	Lancaster County - Lincoln		
TYPE OF WASTE	Commercial	Retail + Offices	
		Restaurants	
NET WEIGHT AND TYPE OF TRUCK	4.09 tons	Rear Packer	
DRIVER OBSERVATIONS			
Material Category	Net Weight (pounds)	% of Material Category	% of Sorted Sample
Cardboard	31.64	25.76%	12.19%
Office Paper	24.10	19.62%	9.29%
Newsprint	6.65	5.41%	2.56%
Magazines	12.27	9.99%	4.73%
Paperboard/Liner Board	10.38	8.45%	4.00%
Mixed Paper	37.79	30.77%	14.56%
TOTAL PAPER FIBERS	122.83		47.33%
PET #1	16.50	19.48%	6.36%
HDPE #2	2.44	2.88%	0.94%
Other Numbered Containers	7.86	9.28%	3.03%
Plastic Film/Wrap/Bags	33.30	39.31%	12.83%
Other Plastics	24.61	29.05%	9.48%
TOTAL PLASTICS	84.71		32.64%
Clear Glass Containers	5.31	77.97%	2.05%
Brown Glass Containers	0.88	12.92%	0.34%
Green Glass Containers	0.00	0.00%	0.00%
Blue Glass Containers	0.39	5.73%	0.15%
Other Glass	0.23	3.38%	0.09%
TOTAL GLASS	6.81		2.62%
Aluminum Cans	2.77	47.84%	1.07%
Tin Cans	2.06	35.58%	0.79%
Other Aluminum	0.86	14.85%	0.33%
Other Tin	0.10	1.73%	0.04%
Other Mixed Metals	0.00	0.00%	0.00%
TOTAL METALS	5.79		2.23%
Food	35.63		13.73%
Diapers	0.00		0.00%
Textiles/Rubber/Leather	3.07		1.18%
Yard Waste	0.00		0.00%
Household Hazardous Waste	0.00		0.00%
Electronic Waste	0.00		0.00%
Dry-Cell Batteries	0.00		0.00%
Misc. C/D Waste	0.00		0.00%
Wood	0.00		0.00%
Empty Aerosol Cans	0.69		0.27%
Non-Distinct Waste	0.00		0.00%
Other Misc. Wastes	0.00		0.00%
TOTAL WEIGHT OF SORTED SAMPLE	259.53		100.00%

# VOLUME DATA

VOLUME DATA			
FACILITY	Bluff Road Landfill - Lincoln		
DAY AND DATE	Wednesday, October 03, 2007		
SAMPLE NUMBER	1003D8.06		
ORIGIN OF WASTE - COUNTY/COMMUNITY	Lancaster County - Lincoln		
TYPE OF WASTE	Commercial	Retail + Offices Restaurants	
NET WEIGHT AND TYPE OF TRUCK	4.09 tons	Rear Packer	
DRIVER OBSERVATIONS			
Material Category	Volume (cubic feet)	% of Material Category	% of Sorted Sample
Cardboard	4.24	16.77%	6.66%
Office Paper	4.48	17.74%	7.04%
Newsprint	1.04	4.10%	1.63%
Magazines	2.23	8.85%	3.51%
Paperboard/Liner Board	4.01	15.87%	6.30%
Mixed Paper	9.26	36.67%	14.55%
TOTAL PAPER FIBERS	25.26		39.69%
PET #1	6.65	19.76%	10.45%
HDPE #2	1.51	4.47%	2.37%
Other Numbered Containers	4.01	11.91%	6.30%
Plastic Film/Wrap/Bags	13.48	40.04%	21.19%
Other Plastics	8.02	23.81%	12.60%
TOTAL PLASTICS	33.67		52.91%
Clear Glass Containers	0.47	90.42%	0.74%
Brown Glass Containers	0.05	9.58%	0.08%
Green Glass Containers	0.00	0.00%	0.00%
Blue Glass Containers			
Other Glass			
TOTAL GLASS	0.52		0.82%
Aluminum Cans	1.02	61.41%	1.60%
Tin Cans	0.40	24.03%	0.63%
Other Aluminum	0.24	14.57%	0.38%
Other Tin			
Other Mixed Metals			
TOTAL METALS	1.66		2.61%
Food	1.66		2.61%
Diapers	0.00		0.00%
Textiles/Rubber/Leather	0.87		1.37%
Yard Waste	0.00		0.00%
TOTAL VOLUME OF SORTED SAMPLE	63.64		100.00%
SAMPLE NOTES:			

# WEIGHT DATA

FACILITY	Bluff Road Landfill - Lincoln		
DAY AND DATE	Wednesday, October 03, 2007		
SAMPLE NUMBER	1003D8.07		
ORIGIN OF WASTE - COUNTY/COMMUNITY	Lancaster County - Lincoln		
TYPE OF WASTE	Residential	Single Family	
NET WEIGHT AND TYPE OF TRUCK	8 tons	Rear Packer	
DRIVER OBSERVATIONS			
Material Category	Net Weight (pounds)	% of Material Category	% of Sorted Sample
Cardboard	0.00	0.00%	0.00%
Office Paper	0.00	0.00%	0.00%
Newsprint	15.20	17.00%	7.18%
Magazines	10.95	12.25%	5.17%
Paperboard/Liner Board	12.10	13.53%	5.71%
Mixed Paper	51.17	57.22%	24.16%
TOTAL PAPER FIBERS	89.42		42.22%
PET #1	4.17	9.04%	1.97%
HDPE #2	4.01	8.69%	1.89%
Other Numbered Containers	7.48	16.21%	3.53%
Plastic Film/Wrap/Bags	10.92	23.66%	5.16%
Other Plastics	19.57	42.41%	9.24%
TOTAL PLASTICS	46.15		21.79%
Clear Glass Containers	4.59	52.40%	2.17%
Brown Glass Containers	1.42	16.21%	0.67%
Green Glass Containers	2.36	26.94%	1.11%
Blue Glass Containers	0.00	0.00%	0.00%
Other Glass	0.39	4.45%	0.18%
TOTAL GLASS	8.76		4.14%
Aluminum Cans	3.58	27.14%	1.69%
Tin Cans	6.37	48.29%	3.01%
Other Aluminum	0.97	7.35%	0.46%
Other Tin	0.00	0.00%	0.00%
Other Mixed Metals	2.27	17.21%	1.07%
TOTAL METALS	13.19		6.23%
Food	19.47		9.19%
Diapers	14.03		6.62%
Textiles/Rubber/Leather	11.83		5.59%
Yard Waste	7.41		3.50%
Household Hazardous Waste	0.00		0.00%
Electronic Waste	0.00		0.00%
Dry-Cell Batteries	0.63		0.30%
Misc. C/D Waste	0.00		0.00%
Wood	0.14		0.07%
Empty Aerosol Cans	0.75		0.35%
Non-Distinct Waste	0.00		0.00%
Other Misc. Wastes	0.00		0.00%
TOTAL WEIGHT OF SORTED SAMPLE	211.78		100.00%

# VOLUME DATA

FACILITY	Bluff Road Landfill - Lincoln		
DAY AND DATE	Wednesday, October 03, 2007		
SAMPLE NUMBER	1003D8.07		
ORIGIN OF WASTE - COUNTY/COMMUNITY	Lancaster County - Lincoln		
TYPE OF WASTE	Residential	Single Family	
NET WEIGHT AND TYPE OF TRUCK	8 tons	Rear Packer	
DRIVER OBSERVATIONS			
Material Category	Volume (cubic feet)	% of Material Category	% of Sorted Sample
Cardboard	0.00	0.00%	0.00%
Office Paper	0.00	0.00%	0.00%
Newsprint	2.37	10.97%	4.65%
Magazines	1.99	9.24%	3.92%
Paperboard/Liner Board	4.67	21.65%	9.17%
Mixed Paper	12.54	58.13%	24.63%
TOTAL PAPER FIBERS	21.58		42.37%
PET #1	1.68	8.96%	3.30%
HDPE #2	2.48	13.19%	4.86%
Other Numbered Containers	3.82	20.33%	7.49%
Plastic Film/Wrap/Bags	4.42	23.56%	8.68%
Other Plastics	6.37	33.96%	12.52%
TOTAL PLASTICS	18.77		36.85%
Clear Glass Containers	0.41	66.19%	0.80%
Brown Glass Containers	0.08	13.10%	0.16%
Green Glass Containers	0.13	20.72%	0.25%
Blue Glass Containers			
Other Glass			
TOTAL GLASS	0.62		1.21%
Aluminum Cans	1.32	46.66%	2.58%
Tin Cans	1.23	43.68%	2.42%
Other Aluminum	0.27	9.66%	0.54%
Other Tin			
Other Mixed Metals			
TOTAL METALS	2.82		5.54%
Food	0.91		1.78%
Diapers	1.46		2.88%
Textiles/Rubber/Leather	3.36		6.60%
Yard Waste	1.41		2.77%
TOTAL VOLUME OF SORTED SAMPLE	50.93		100.00%
SAMPLE NOTES:			

# WEIGHT DATA

FACILITY	Bluff Road Landfill - Lincoln		
DAY AND DATE	Wednesday, October 03, 2007		
SAMPLE NUMBER	1003D8.08		
ORIGIN OF WASTE - COUNTY/COMMUNITY	Lancaster County - Lincoln		
TYPE OF WASTE	Residential	Single Family	
NET WEIGHT AND TYPE OF TRUCK	8.06 tons	Rear Packer	
DRIVER OBSERVATIONS			
Material Category	Net Weight (pounds)	% of Material Category	% of Sorted Sample
Cardboard	8.76	7.10%	3.12%
Office Paper	5.39	4.37%	1.92%
Newsprint	45.47	36.83%	16.19%
Magazines	6.36	5.15%	2.26%
Paperboard/Liner Board	14.48	11.73%	5.15%
Mixed Paper	42.99	34.82%	15.30%
TOTAL PAPER FIBERS	123.45		43.95%
PET #1	7.70	12.81%	2.74%
HDPE #2	4.18	6.96%	1.49%
Other Numbered Containers	11.68	19.44%	4.16%
Plastic Film/Wrap/Bags	28.64	47.66%	10.20%
Other Plastics	7.89	13.13%	2.81%
TOTAL PLASTICS	60.09		21.39%
Clear Glass Containers	11.49	69.98%	4.09%
Brown Glass Containers	4.93	30.02%	1.76%
Green Glass Containers	0.00	0.00%	0.00%
Blue Glass Containers	0.00	0.00%	0.00%
Other Glass	0.00	0.00%	0.00%
TOTAL GLASS	16.42		5.85%
Aluminum Cans	3.35	33.20%	1.19%
Tin Cans	3.86	38.26%	1.37%
Other Aluminum	1.29	12.78%	0.46%
Other Tin	0.71	7.04%	0.25%
Other Mixed Metals	0.88	8.72%	0.31%
TOTAL METALS	10.09		3.59%
Food	34.91		12.43%
Diapers	0.00		0.00%
Textiles/Rubber/Leather	19.79		7.05%
Yard Waste	12.75		4.54%
Household Hazardous Waste	0.00		0.00%
Electronic Waste	0.53		0.19%
Dry-Cell Batteries	1.82		0.65%
Misc. C/D Waste	0.00		0.00%
Wood	0.00		0.00%
Empty Aerosol Cans	0.65		0.23%
Non-Distinct Waste	0.40		0.14%
Other Misc. Wastes	0.00		0.00%
TOTAL WEIGHT OF SORTED SAMPLE	280.90		100.00%

# VOLUME DATA

VOLUME DATA			
FACILITY	Bluff Road Landfill - Lincoln		
DAY AND DATE	Wednesday, October 03, 2007		
SAMPLE NUMBER	1003D8.08		
ORIGIN OF WASTE - COUNTY/COMMUNITY	Lancaster County - Lincoln		
TYPE OF WASTE	Residential	Single Family	
NET WEIGHT AND TYPE OF TRUCK	8.06 tons	Rear Packer	
DRIVER OBSERVATIONS			
Material Category	Volume (cubic feet)	% of Material Category	% of Sorted Sample
Cardboard	1.17	4.42%	1.79%
Office Paper	1.00	3.77%	1.53%
Newsprint	7.08	26.68%	10.78%
Magazines	1.16	4.36%	1.76%
Paperboard/Liner Board	5.59	21.06%	8.51%
Mixed Paper	10.54	39.70%	16.04%
TOTAL PAPER FIBERS	26.54		40.42%
PET #1	3.10	12.03%	4.73%
HDPE #2	2.58	10.00%	3.93%
Other Numbered Containers	5.96	23.09%	9.07%
Plastic Film/Wrap/Bags	11.60	44.93%	17.66%
Other Plastics	2.57	9.96%	3.91%
TOTAL PLASTICS	25.81		39.30%
Clear Glass Containers	1.02	78.46%	1.56%
Brown Glass Containers	0.28	21.54%	0.43%
Green Glass Containers	0.00	0.00%	0.00%
Blue Glass Containers			
Other Glass			
TOTAL GLASS	1.31		1.99%
Aluminum Cans	1.23	52.62%	1.88%
Tin Cans	0.75	31.90%	1.14%
Other Aluminum	0.36	15.48%	0.55%
Other Tin			
Other Mixed Metals			
TOTAL METALS	2.34		3.56%
Food	1.63		2.48%
Diapers	0.00		0.00%
Textiles/Rubber/Leather	5.62		8.56%
Yard Waste	2.43		3.70%
TOTAL VOLUME OF SORTED SAMPLE	65.67		100.00%
SAMPLE NOTES:			

# WEIGHT DATA

FACILITY	Bluff Road Landfill - Lincoln		
DAY AND DATE	Wednesday, October 03, 2007		
SAMPLE NUMBER	1003D8.09		
ORIGIN OF WASTE - COUNTY/COMMUNITY	Lancaster County - Lincoln		
TYPE OF WASTE	Residential	Single Family	
NET WEIGHT AND TYPE OF TRUCK	8.35 tons	Rear Packer	
DRIVER OBSERVATIONS			
Material Category	Net Weight (pounds)	% of Material Category	% of Sorted Sample
Cardboard	8.17	6.80%	3.52%
Office Paper	0.00	0.00%	0.00%
Newsprint	35.55	29.57%	15.31%
Magazines	8.74	7.27%	3.76%
Paperboard/Liner Board	18.27	15.20%	7.87%
Mixed Paper	49.48	41.16%	21.31%
TOTAL PAPER FIBERS	120.21		51.76%
PET #1	5.37	9.01%	2.31%
HDPE #2	4.22	7.08%	1.82%
Other Numbered Containers	7.58	12.72%	3.26%
Plastic Film/Wrap/Bags	16.42	27.55%	7.07%
Other Plastics	26.02	43.65%	11.20%
TOTAL PLASTICS	59.61		25.67%
Clear Glass Containers	6.66	76.82%	2.87%
Brown Glass Containers	0.43	4.96%	0.19%
Green Glass Containers	0.74	8.54%	0.32%
Blue Glass Containers	0.00	0.00%	0.00%
Other Glass	0.84	9.69%	0.36%
TOTAL GLASS	8.67		3.73%
Aluminum Cans	2.59	21.93%	1.12%
Tin Cans	7.61	64.44%	3.28%
Other Aluminum	1.33	11.26%	0.57%
Other Tin	0.00	0.00%	0.00%
Other Mixed Metals	0.28	2.37%	0.12%
TOTAL METALS	11.81		5.09%
Food	24.19		10.42%
Diapers	3.85		1.66%
Textiles/Rubber/Leather	0.49		0.21%
Yard Waste	1.73		0.74%
Household Hazardous Waste	0.00		0.00%
Electronic Waste	0.70		0.30%
Dry-Cell Batteries	0.00		0.00%
Misc. C/D Waste	0.00		0.00%
Wood	0.13		0.06%
Empty Aerosol Cans	0.26		0.11%
Non-Distinct Waste	0.59		0.25%
Other Misc. Wastes	0.00		0.00%
TOTAL WEIGHT OF SORTED SAMPLE	232.24		100.00%

# VOLUME DATA

VOLUME DATA			
FACILITY	Bluff Road Landfill - Lincoln		
DAY AND DATE	Wednesday, October 03, 2007		
SAMPLE NUMBER	1003D8.09		
ORIGIN OF WASTE - COUNTY/COMMUNITY	Lancaster County - Lincoln		
TYPE OF WASTE	Residential	Single Family	
NET WEIGHT AND TYPE OF TRUCK	8.35 tons	Rear Packer	
DRIVER OBSERVATIONS			
Material Category	Volume (cubic feet)	% of Material Category	% of Sorted Sample
Cardboard	1.09	3.99%	1.93%
Office Paper	0.00	0.00%	0.00%
Newsprint	5.54	20.21%	9.78%
Magazines	1.59	5.81%	2.81%
Paperboard/Liner Board	7.05	25.74%	12.46%
Mixed Paper	12.13	44.25%	21.42%
TOTAL PAPER FIBERS	27.40		48.40%
PET #1	2.17	9.11%	3.82%
HDPE #2	2.60	10.96%	4.60%
Other Numbered Containers	3.87	16.28%	6.83%
Plastic Film/Wrap/Bags	6.65	27.98%	11.74%
Other Plastics	8.48	35.67%	14.97%
TOTAL PLASTICS	23.76		41.97%
Clear Glass Containers	0.59	90.18%	1.05%
Brown Glass Containers	0.02	3.72%	0.04%
Green Glass Containers	0.04	6.10%	0.07%
Blue Glass Containers			
Other Glass			
TOTAL GLASS	0.66		1.16%
Aluminum Cans	0.95	34.03%	1.68%
Tin Cans	1.47	52.61%	2.60%
Other Aluminum	0.37	13.35%	0.66%
Other Tin			
Other Mixed Metals			
TOTAL METALS	2.80		4.94%
Food	1.13		1.99%
Diapers	0.40		0.71%
Textiles/Rubber/Leather	0.14		0.25%
Yard Waste	0.33		0.58%
TOTAL VOLUME OF SORTED SAMPLE	56.62		100.00%
SAMPLE NOTES:			



# WEIGHT DATA

FACILITY	Bluff Road Landfill - Lincoln		
DAY AND DATE	Wednesday, October 03, 2007		
SAMPLE NUMBER	1003D8.10		
ORIGIN OF WASTE - COUNTY/COMMUNITY	Lancaster County - Lincoln		
TYPE OF WASTE	Commercial	Apartments	
NET WEIGHT AND TYPE OF TRUCK	1.07 tons	Rear Packer	
DRIVER OBSERVATIONS			
Material Category	Net Weight (pounds)	% of Material Category	% of Sorted Sample
Cardboard	1.83	3.48%	1.17%
Office Paper	2.61	4.96%	1.67%
Newsprint	7.86	14.94%	5.04%
Magazines	12.49	23.74%	8.01%
Paperboard/Liner Board	11.44	21.74%	7.34%
Mixed Paper	16.39	31.15%	10.52%
TOTAL PAPER FIBERS	52.62		33.76%
PET #1	9.46	27.91%	6.07%
HDPE #2	2.65	7.82%	1.70%
Other Numbered Containers	6.27	18.50%	4.02%
Plastic Film/Wrap/Bags	11.67	34.42%	7.49%
Other Plastics	3.85	11.36%	2.47%
TOTAL PLASTICS	33.90		21.75%
Clear Glass Containers	5.92	42.17%	3.80%
Brown Glass Containers	6.97	49.64%	4.47%
Green Glass Containers	0.00	0.00%	0.00%
Blue Glass Containers	1.15	8.19%	0.74%
Other Glass	0.00	0.00%	0.00%
TOTAL GLASS	14.04		9.01%
Aluminum Cans	3.82	41.93%	2.45%
Tin Cans	4.41	48.41%	2.83%
Other Aluminum	0.66	7.24%	0.42%
Other Tin	0.22	2.41%	0.14%
Other Mixed Metals	0.00	0.00%	0.00%
TOTAL METALS	9.11		5.85%
Food	22.77		14.61%
Diapers	12.12		7.78%
Textiles/Rubber/Leather	1.04		0.67%
Yard Waste	8.88		5.70%
Household Hazardous Waste	0.00		0.00%
Electronic Waste	0.46		0.30%
Dry-Cell Batteries	0.09		0.06%
Misc. C/D Waste	0.00		0.00%
Wood	0.00		0.00%
Empty Aerosol Cans	0.82		0.53%
Non-Distinct Waste	0.00		0.00%
Other Misc. Wastes	0.00		0.00%
TOTAL WEIGHT OF SORTED SAMPLE	155.85		100.00%

# VOLUME DATA

VOLUME DATA			
FACILITY	Bluff Road Landfill - Lincoln		
DAY AND DATE	Wednesday, October 03, 2007		
SAMPLE NUMBER	1003D8.10		
ORIGIN OF WASTE - COUNTY/COMMUNITY	Lancaster County - Lincoln		
TYPE OF WASTE	Commercial	Apartments	
NET WEIGHT AND TYPE OF TRUCK	1.07 tons	Rear Packer	
DRIVER OBSERVATIONS			
Material Category	Volume (cubic feet)	% of Material Category	% of Sorted Sample
Cardboard	0.24	1.93%	0.70%
Office Paper	0.49	3.83%	1.39%
Newsprint	1.22	9.67%	3.50%
Magazines	2.28	17.97%	6.51%
Paperboard/Liner Board	4.42	34.88%	12.63%
Mixed Paper	4.02	31.72%	11.49%
TOTAL PAPER FIBERS	12.66		36.21%
PET #1	3.81	26.08%	10.91%
HDPE #2	1.64	11.18%	4.68%
Other Numbered Containers	3.20	21.87%	9.15%
Plastic Film/Wrap/Bags	4.72	32.30%	13.51%
Other Plastics	1.25	8.57%	3.59%
TOTAL PLASTICS	14.63		41.83%
Clear Glass Containers	0.53	57.04%	1.51%
Brown Glass Containers	0.40	42.96%	1.14%
Green Glass Containers	0.00	0.00%	0.00%
Blue Glass Containers			
Other Glass			
TOTAL GLASS	0.93		2.64%
Aluminum Cans	1.40	57.49%	4.02%
Tin Cans	0.85	34.92%	2.44%
Other Aluminum	0.19	7.59%	0.53%
Other Tin			
Other Mixed Metals			
TOTAL METALS	2.44		6.99%
Food	1.06		3.03%
Diapers	1.27		3.62%
Textiles/Rubber/Leather	0.30		0.84%
Yard Waste	1.69		4.84%
TOTAL VOLUME OF SORTED SAMPLE	34.97		100.00%
SAMPLE NOTES:			

# WEIGHT DATA

FACILITY	Bluff Road Landfill - Lincoln		
DAY AND DATE	Wednesday, October 03, 2007		
SAMPLE NUMBER	1003D8.11		
ORIGIN OF WASTE - COUNTY/COMMUNITY	Lancaster County - Lincoln		
TYPE OF WASTE	Commercial	Retail + Offices	
		Restaurants + Dr Offices	
NET WEIGHT AND TYPE OF TRUCK	8.7 tons	Front Loader	
DRIVER OBSERVATIONS			
Material Category	Net Weight (pounds)	% of Material Category	% of Sorted Sample
Cardboard	31.94	25.66%	12.63%
Office Paper	25.02	20.10%	9.89%
Newsprint	5.36	4.31%	2.12%
Magazines	1.45	1.17%	0.57%
Paperboard/Liner Board	7.88	6.33%	3.12%
Mixed Paper	52.81	42.43%	20.88%
TOTAL PAPER FIBERS	124.46		49.21%
PET #1	3.73	7.85%	1.47%
HDPE #2	3.89	8.18%	1.54%
Other Numbered Containers	11.56	24.32%	4.57%
Plastic Film/Wrap/Bags	7.65	16.10%	3.02%
Other Plastics	20.70	43.55%	8.18%
TOTAL PLASTICS	47.53		18.79%
Clear Glass Containers	1.34	33.33%	0.53%
Brown Glass Containers	2.60	64.68%	1.03%
Green Glass Containers	0.00	0.00%	0.00%
Blue Glass Containers	0.00	0.00%	0.00%
Other Glass	0.08	1.99%	0.03%
TOTAL GLASS	4.02		1.59%
Aluminum Cans	1.41	28.83%	0.56%
Tin Cans	1.09	22.29%	0.43%
Other Aluminum	2.32	47.44%	0.92%
Other Tin	0.07	1.43%	0.03%
Other Mixed Metals	0.00	0.00%	0.00%
TOTAL METALS	4.89		1.93%
Food	29.03		11.48%
Diapers	1.24		0.49%
Textiles/Rubber/Leather	0.16		0.06%
Yard Waste	4.67		1.85%
Household Hazardous Waste	0.00		0.00%
Electronic Waste	0.00		0.00%
Dry-Cell Batteries	0.00		0.00%
Misc. C/D Waste	0.00		0.00%
Wood	0.00		0.00%
Empty Aerosol Cans	0.00		0.00%
Non-Distinct Waste	1.76		0.70%
Other Misc. Wastes	35.18		13.91%
TOTAL WEIGHT OF SORTED SAMPLE	252.94		100.00%

# VOLUME DATA

<b>FACILITY</b>	Bluff Road Landfill - Lincoln		
<b>DAY AND DATE</b>	Wednesday, October 03, 2007		
<b>SAMPLE NUMBER</b>	1003D8.11		
<b>ORIGIN OF WASTE - COUNTY/COMMUNITY</b>	Lancaster County - Lincoln		
<b>TYPE OF WASTE</b>	Commercial	Retail + Offices Restaurants + Dr Offices	
<b>NET WEIGHT AND TYPE OF TRUCK</b>	8.7 tons	Front Loader	
<b>DRIVER OBSERVATIONS</b>			

Material Category	Volume (cubic feet)	% of Material Category	% of Sorted Sample
Cardboard	4.28	16.44%	8.60%
Office Paper	4.65	17.88%	9.35%
Newsprint	0.83	3.21%	1.68%
Magazines	0.26	1.02%	0.53%
Paperboard/Liner Board	3.04	11.70%	6.12%
Mixed Paper	12.94	49.76%	26.03%
<b>TOTAL PAPER FIBERS</b>	<b>26.01</b>		<b>52.32%</b>
PET #1	1.50	7.66%	3.03%
HDPE #2	2.40	12.22%	4.83%
Other Numbered Containers	5.90	30.03%	11.86%
Plastic Film/Wrap/Bags	3.10	15.77%	6.23%
Other Plastics	6.74	34.33%	13.56%
<b>TOTAL PLASTICS</b>	<b>19.64</b>		<b>39.51%</b>
Clear Glass Containers	0.12	44.62%	0.24%
Brown Glass Containers	0.15	55.38%	0.30%
Green Glass Containers	0.00	0.00%	0.00%
Blue Glass Containers			
Other Glass			
<b>TOTAL GLASS</b>	<b>0.27</b>		<b>0.54%</b>
Aluminum Cans	0.52	37.54%	1.04%
Tin Cans	0.21	15.27%	0.42%
Other Aluminum	0.65	47.19%	1.31%
Other Tin			
Other Mixed Metals			
<b>TOTAL METALS</b>	<b>1.38</b>		<b>2.78%</b>
Food	1.35		2.72%
Diapers	0.13		0.26%
Textiles/Rubber/Leather	0.05		0.09%
Yard Waste	0.89		1.79%
<b>TOTAL VOLUME OF SORTED SAMPLE</b>	<b>49.72</b>		<b>100.00%</b>
<b>SAMPLE NOTES:</b>			

# WEIGHT DATA

DAILY SUMMARY INFORMATION			
FACILITY	Bluff Road Landfill - Lincoln		
DAY AND DATE	Thursday, October 04, 2007		
NUMBER OF SAMPLES	8 samples		
TOTAL NET WEIGHT OF SAMPLED LOADS	49.31 tons		
Material Category	Net Weight (pounds)	% of Material Category	% of Sorted Sample
Cardboard	149.26	17.97%	8.12%
Office Paper	66.64	8.02%	3.63%
Newsprint	127.48	15.35%	6.94%
Magazines	92.11	11.09%	5.01%
Paperboard/Liner Board	113.55	13.67%	6.18%
Mixed Paper	281.58	33.90%	15.32%
<b>TOTAL PAPER FIBERS</b>	<b>830.62</b>		<b>45.19%</b>
PET #1	61.92	14.38%	3.37%
HDPE #2	43.45	10.09%	2.36%
Other Numbered Containers	70.87	16.45%	3.86%
Plastic Film/Wrap/Bags	144.82	33.62%	7.88%
Other Plastics	109.66	25.46%	5.97%
<b>TOTAL PLASTICS</b>	<b>430.72</b>		<b>23.43%</b>
Clear Glass Containers	36.26	50.86%	1.97%
Brown Glass Containers	27.58	38.69%	1.50%
Green Glass Containers	5.52	7.74%	0.30%
Blue Glass Containers	0.00	0.00%	0.00%
Other Glass	1.93	2.71%	0.11%
<b>TOTAL GLASS</b>	<b>71.29</b>		<b>3.88%</b>
Aluminum Cans	29.49	39.84%	1.60%
Tin Cans	33.44	45.18%	1.82%
Other Aluminum	5.04	6.81%	0.27%
Other Tin	0.99	1.34%	0.05%
Other Mixed Metals	5.06	6.84%	0.28%
<b>TOTAL METALS</b>	<b>74.02</b>		<b>4.03%</b>
Food	231.88		12.62%
Diapers	80.88		4.40%
Textiles/Rubber/Leather	41.37		2.25%
Yard Waste	35.66		1.94%
Household Hazardous Waste	0.00		0.00%
Electronic Waste	4.75		0.26%
Dry-Cell Batteries	2.57		0.14%
Misc. C/D Waste	0.00		0.00%
Wood	0.73		0.04%
Empty Aerosol Cans	1.31		0.07%
Non-Distinct Waste	1.61		0.09%
Other Misc. Wastes	30.60		1.66%
<b>TOTAL WEIGHT OF SORTED SAMPLE</b>	<b>1,838.01</b>		<b>100.00%</b>

# VOLUME DATA

DAILY SUMMARY INFORMATION			
FACILITY	Bluff Road Landfill - Lincoln		
DAY AND DATE	Thursday, October 04, 2007		
NUMBER OF SAMPLES	8 samples		
TOTAL NET WEIGHT OF SAMPLED LOADS	49.31 tons		
Material Category	Volume (cubic feet)	% of Material Category	% of Sorted Sample
Cardboard	19.98	10.99%	4.69%
Office Paper	12.39	6.81%	2.91%
Newsprint	19.86	10.92%	4.66%
Magazines	16.78	9.23%	3.94%
Paperboard/Liner Board	43.84	24.11%	10.30%
Mixed Paper	69.01	37.95%	16.21%
<b>TOTAL PAPER FIBERS</b>	<b>181.86</b>		<b>42.71%</b>
PET #1	24.97	13.70%	5.86%
HDPE #2	26.82	14.71%	6.30%
Other Numbered Containers	36.16	19.83%	8.49%
Plastic Film/Wrap/Bags	58.63	32.16%	13.77%
Other Plastics	35.72	19.59%	8.39%
<b>TOTAL PLASTICS</b>	<b>182.30</b>		<b>42.82%</b>
Clear Glass Containers	3.23	63.32%	0.76%
Brown Glass Containers	1.57	30.81%	0.37%
Green Glass Containers	0.30	5.87%	0.07%
Blue Glass Containers			
Other Glass			
<b>TOTAL GLASS</b>	<b>5.10</b>		<b>1.20%</b>
Aluminum Cans	10.84	57.90%	2.55%
Tin Cans	6.47	34.54%	1.52%
Other Aluminum	1.42	7.56%	0.33%
Other Tin			
Other Mixed Metals			
<b>TOTAL METALS</b>	<b>18.73</b>		<b>4.40%</b>
Food	10.80		2.54%
Diapers	8.44		1.98%
Textiles/Rubber/Leather	11.75		2.76%
Yard Waste	6.79		1.60%
<b>TOTAL VOLUME OF SORTED SAMPLE</b>	<b>425.77</b>		<b>100.00%</b>
<b>SAMPLE NOTES:</b>			

# WEIGHT DATA

FACILITY	Bluff Road Landfill - Lincoln		
DAY AND DATE	Thursday, October 04, 2007		
SAMPLE NUMBER	1004D9.01		
ORIGIN OF WASTE - COUNTY/COMMUNITY	Lancaster County - Lincoln		
TYPE OF WASTE	Residential	Single Family + Apartments	
NET WEIGHT AND TYPE OF TRUCK	8.97 tons	Rear Packer	
DRIVER OBSERVATIONS			
Material Category	Net Weight (pounds)	% of Material Category	% of Sorted Sample
Cardboard	14.38	13.39%	5.64%
Office Paper	9.05	8.42%	3.55%
Newsprint	10.93	10.18%	4.29%
Magazines	6.68	6.22%	2.62%
Paperboard/Liner Board	11.98	11.15%	4.70%
Mixed Paper	54.40	50.64%	21.34%
TOTAL PAPER FIBERS	107.42		42.14%
PET #1	7.95	10.85%	3.12%
HDPE #2	6.85	9.35%	2.69%
Other Numbered Containers	11.59	15.81%	4.55%
Plastic Film/Wrap/Bags	15.62	21.31%	6.13%
Other Plastics	31.29	42.69%	12.27%
TOTAL PLASTICS	73.30		28.75%
Clear Glass Containers	1.76	44.78%	0.69%
Brown Glass Containers	1.06	26.97%	0.42%
Green Glass Containers	0.61	15.52%	0.24%
Blue Glass Containers	0.00	0.00%	0.00%
Other Glass	0.50	12.72%	0.20%
TOTAL GLASS	3.93		1.54%
Aluminum Cans	1.90	20.36%	0.75%
Tin Cans	6.30	67.52%	2.47%
Other Aluminum	0.60	6.43%	0.24%
Other Tin	0.00	0.00%	0.00%
Other Mixed Metals	0.53	5.68%	0.21%
TOTAL METALS	9.33		3.66%
Food	35.52		13.93%
Diapers	4.49		1.76%
Textiles/Rubber/Leather	8.77		3.44%
Yard Waste	11.37		4.46%
Household Hazardous Waste	0.00		0.00%
Electronic Waste	0.00		0.00%
Dry-Cell Batteries	0.12		0.05%
Misc. C/D Waste	0.00		0.00%
Wood	0.00		0.00%
Empty Aerosol Cans	0.68		0.27%
Non-Distinct Waste	0.00		0.00%
Other Misc. Wastes	0.00		0.00%
TOTAL WEIGHT OF SORTED SAMPLE	254.93		100.00%

# VOLUME DATA

VOLUME DATA			
FACILITY	Bluff Road Landfill - Lincoln		
DAY AND DATE	Thursday, October 04, 2007		
SAMPLE NUMBER	1004D9.01		
ORIGIN OF WASTE - COUNTY/COMMUNITY	Lancaster County - Lincoln		
TYPE OF WASTE	Residential	Single Family + Apartments	
NET WEIGHT AND TYPE OF TRUCK	8.97 tons	Rear Packer	
DRIVER OBSERVATIONS			
Material Category	Volume (cubic feet)	% of Material Category	% of Sorted Sample
Cardboard	1.93	7.86%	3.03%
Office Paper	1.68	6.87%	2.65%
Newsprint	1.70	6.95%	2.68%
Magazines	1.22	4.97%	1.92%
Paperboard/Liner Board	4.63	18.89%	7.29%
Mixed Paper	13.33	54.45%	21.01%
TOTAL PAPER FIBERS	24.49		38.58%
PET #1	3.21	10.73%	5.05%
HDPE #2	4.23	14.16%	6.66%
Other Numbered Containers	5.91	19.80%	9.32%
Plastic Film/Wrap/Bags	6.32	21.18%	9.96%
Other Plastics	10.19	34.13%	16.06%
TOTAL PLASTICS	29.86		47.05%
Clear Glass Containers	0.16	62.65%	0.25%
Brown Glass Containers	0.06	24.14%	0.10%
Green Glass Containers	0.03	13.22%	0.05%
Blue Glass Containers			
Other Glass			
TOTAL GLASS	0.25		0.39%
Aluminum Cans	0.70	33.49%	1.10%
Tin Cans	1.22	58.43%	1.92%
Other Aluminum	0.17	8.08%	0.27%
Other Tin			
Other Mixed Metals			
TOTAL METALS	2.09		3.29%
Food	1.65		2.61%
Diapers	0.47		0.74%
Textiles/Rubber/Leather	2.49		3.93%
Yard Waste	2.17		3.41%
TOTAL VOLUME OF SORTED SAMPLE	63.46		100.00%
SAMPLE NOTES:			



# WEIGHT DATA

FACILITY	Bluff Road Landfill - Lincoln		
DAY AND DATE	Thursday, October 04, 2007		
SAMPLE NUMBER	1004D9.02		
ORIGIN OF WASTE - COUNTY/COMMUNITY	Lancaster County - Lincoln		
TYPE OF WASTE	Commercial	Apartments + Retail + Offices	
		Restaurants + Nursing Homes	
NET WEIGHT AND TYPE OF TRUCK	9.46 tons	Rear Packer	
DRIVER OBSERVATIONS			
Material Category	Net Weight (pounds)	% of Material Category	% of Sorted Sample
Cardboard	69.18	39.98%	23.19%
Office Paper	17.34	10.02%	5.81%
Newsprint	18.79	10.86%	6.30%
Magazines	23.64	13.66%	7.92%
Paperboard/Liner Board	16.61	9.60%	5.57%
Mixed Paper	27.47	15.88%	9.21%
TOTAL PAPER FIBERS	173.03		58.00%
PET #1	8.69	15.31%	2.91%
HDPE #2	2.52	4.44%	0.84%
Other Numbered Containers	6.78	11.95%	2.27%
Plastic Film/Wrap/Bags	30.73	54.15%	10.30%
Other Plastics	8.03	14.15%	2.69%
TOTAL PLASTICS	56.75		19.02%
Clear Glass Containers	1.55	33.55%	0.52%
Brown Glass Containers	3.07	66.45%	1.03%
Green Glass Containers	0.00	0.00%	0.00%
Blue Glass Containers	0.00	0.00%	0.00%
Other Glass	0.00	0.00%	0.00%
TOTAL GLASS	4.62		1.55%
Aluminum Cans	3.16	61.00%	1.06%
Tin Cans	1.32	25.48%	0.44%
Other Aluminum	0.00	0.00%	0.00%
Other Tin	0.29	5.60%	0.10%
Other Mixed Metals	0.41	7.92%	0.14%
TOTAL METALS	5.18		1.74%
Food	24.53		8.22%
Diapers	1.45		0.49%
Textiles/Rubber/Leather	1.97		0.66%
Yard Waste	0.00		0.00%
Household Hazardous Waste	0.00		0.00%
Electronic Waste	0.00		0.00%
Dry-Cell Batteries	0.21		0.07%
Misc. C/D Waste	0.00		0.00%
Wood	0.00		0.00%
Empty Aerosol Cans	0.00		0.00%
Non-Distinct Waste	0.00		0.00%
Other Misc. Wastes	30.60		10.26%
TOTAL WEIGHT OF SORTED SAMPLE	298.34		100.00%

# VOLUME DATA

VOLUME DATA			
FACILITY	Bluff Road Landfill - Lincoln		
DAY AND DATE	Thursday, October 04, 2007		
SAMPLE NUMBER	1004D9.02		
ORIGIN OF WASTE - COUNTY/COMMUNITY	Lancaster County - Lincoln		
TYPE OF WASTE	Commercial	Apartments + Retail + Offices Restaurants + Nursing Homes	
NET WEIGHT AND TYPE OF TRUCK	9.46 tons	Rear Packer	
DRIVER OBSERVATIONS			
Material Category	Volume (cubic feet)	% of Material Category	% of Sorted Sample
Cardboard	9.26	28.18%	15.43%
Office Paper	3.22	9.81%	5.37%
Newsprint	2.93	8.91%	4.88%
Magazines	4.31	13.10%	7.17%
Paperboard/Liner Board	6.41	19.51%	10.68%
Mixed Paper	6.73	20.49%	11.22%
TOTAL PAPER FIBERS	32.86		54.75%
PET #1	3.50	14.86%	5.84%
HDPE #2	1.56	6.60%	2.59%
Other Numbered Containers	3.46	14.67%	5.76%
Plastic Film/Wrap/Bags	12.44	52.77%	20.73%
Other Plastics	2.62	11.09%	4.36%
TOTAL PLASTICS	23.58		39.28%
Clear Glass Containers	0.14	44.11%	0.23%
Brown Glass Containers	0.18	55.89%	0.29%
Green Glass Containers	0.00	0.00%	0.00%
Blue Glass Containers			
Other Glass			
TOTAL GLASS	0.31		0.52%
Aluminum Cans	1.16	81.98%	1.94%
Tin Cans	0.26	18.02%	0.43%
Other Aluminum	0.00	0.00%	0.00%
Other Tin			
Other Mixed Metals			
TOTAL METALS	1.42		2.36%
Food	1.14		1.90%
Diapers	0.15		0.25%
Textiles/Rubber/Leather	0.56		0.93%
Yard Waste	0.00		0.00%
TOTAL VOLUME OF SORTED SAMPLE	60.02		100.00%
SAMPLE NOTES:			

# WEIGHT DATA

FACILITY	Bluff Road Landfill - Lincoln		
DAY AND DATE	Thursday, October 04, 2007		
SAMPLE NUMBER	1004D9.03		
ORIGIN OF WASTE - COUNTY/COMMUNITY	Lancaster County - Lincoln		
TYPE OF WASTE	Residential	Single Family	
NET WEIGHT AND TYPE OF TRUCK	3.81 tons	Rear Packer	
DRIVER OBSERVATIONS			
Material Category	Net Weight (pounds)	% of Material Category	% of Sorted Sample
Cardboard	5.59	6.09%	2.66%
Office Paper	12.36	13.47%	5.87%
Newsprint	13.23	14.41%	6.29%
Magazines	9.36	10.20%	4.45%
Paperboard/Liner Board	13.49	14.70%	6.41%
Mixed Paper	37.76	41.14%	17.94%
TOTAL PAPER FIBERS	91.79		43.61%
PET #1	5.22	12.89%	2.48%
HDPE #2	6.26	15.46%	2.97%
Other Numbered Containers	4.60	11.36%	2.19%
Plastic Film/Wrap/Bags	11.44	28.25%	5.44%
Other Plastics	12.98	32.05%	6.17%
TOTAL PLASTICS	40.50		19.24%
Clear Glass Containers	6.92	66.86%	3.29%
Brown Glass Containers	3.43	33.14%	1.63%
Green Glass Containers	0.00	0.00%	0.00%
Blue Glass Containers	0.00	0.00%	0.00%
Other Glass	0.00	0.00%	0.00%
TOTAL GLASS	10.35		4.92%
Aluminum Cans	1.34	16.40%	0.64%
Tin Cans	4.33	53.00%	2.06%
Other Aluminum	1.45	17.75%	0.69%
Other Tin	0.00	0.00%	0.00%
Other Mixed Metals	1.05	12.85%	0.50%
TOTAL METALS	8.17		3.88%
Food	27.75		13.19%
Diapers	7.17		3.41%
Textiles/Rubber/Leather	10.61		5.04%
Yard Waste	12.80		6.08%
Household Hazardous Waste	0.00		0.00%
Electronic Waste	0.00		0.00%
Dry-Cell Batteries	0.76		0.36%
Misc. C/D Waste	0.00		0.00%
Wood	0.12		0.06%
Empty Aerosol Cans	0.33		0.16%
Non-Distinct Waste	0.11		0.05%
Other Misc. Wastes	0.00		0.00%
TOTAL WEIGHT OF SORTED SAMPLE	210.46		100.00%

# VOLUME DATA

FACILITY	Bluff Road Landfill - Lincoln		
DAY AND DATE	Thursday, October 04, 2007		
SAMPLE NUMBER	1004D9.03		
ORIGIN OF WASTE - COUNTY/COMMUNITY	Lancaster County - Lincoln		
TYPE OF WASTE	Residential	Single Family	
NET WEIGHT AND TYPE OF TRUCK	3.81 tons	Rear Packer	
DRIVER OBSERVATIONS			
Material Category	Volume (cubic feet)	% of Material Category	% of Sorted Sample
Cardboard	0.75	3.52%	1.54%
Office Paper	2.30	10.80%	4.74%
Newsprint	2.06	9.69%	4.25%
Magazines	1.70	8.01%	3.52%
Paperboard/Liner Board	5.21	24.48%	10.74%
Mixed Paper	9.25	43.50%	19.08%
TOTAL PAPER FIBERS	21.27		43.87%
PET #1	2.10	12.25%	4.34%
HDPE #2	3.86	22.50%	7.97%
Other Numbered Containers	2.35	13.66%	4.84%
Plastic Film/Wrap/Bags	4.63	26.97%	9.55%
Other Plastics	4.23	24.62%	8.72%
TOTAL PLASTICS	17.18		35.42%
Clear Glass Containers	0.62	75.93%	1.27%
Brown Glass Containers	0.20	24.07%	0.40%
Green Glass Containers	0.00	0.00%	0.00%
Blue Glass Containers			
Other Glass			
TOTAL GLASS	0.81		1.68%
Aluminum Cans	0.49	28.35%	1.02%
Tin Cans	0.84	48.20%	1.73%
Other Aluminum	0.41	23.44%	0.84%
Other Tin			
Other Mixed Metals			
TOTAL METALS	1.74		3.58%
Food	1.29		2.67%
Diapers	0.75		1.54%
Textiles/Rubber/Leather	3.01		6.22%
Yard Waste	2.44		5.03%
TOTAL VOLUME OF SORTED SAMPLE	48.49		100.00%
SAMPLE NOTES:			

# WEIGHT DATA

FACILITY	Bluff Road Landfill - Lincoln		
DAY AND DATE	Thursday, October 04, 2007		
SAMPLE NUMBER	1004D9.04		
ORIGIN OF WASTE - COUNTY/COMMUNITY	Lancaster County - Lincoln		
TYPE OF WASTE	Residential	Single Family	
NET WEIGHT AND TYPE OF TRUCK	3.37 tons	Rear Packer	
DRIVER OBSERVATIONS			
Material Category	Net Weight (pounds)	% of Material Category	% of Sorted Sample
Cardboard	0.91	1.32%	0.47%
Office Paper	1.56	2.26%	0.81%
Newsprint	10.38	15.04%	5.40%
Magazines	13.67	19.81%	7.11%
Paperboard/Liner Board	10.99	15.93%	5.72%
Mixed Paper	31.49	45.64%	16.38%
TOTAL PAPER FIBERS	69.00		35.90%
PET #1	7.39	13.64%	3.85%
HDPE #2	5.98	11.04%	3.11%
Other Numbered Containers	7.45	13.75%	3.88%
Plastic Film/Wrap/Bags	24.79	45.75%	12.90%
Other Plastics	8.58	15.83%	4.46%
TOTAL PLASTICS	54.19		28.20%
Clear Glass Containers	6.02	26.16%	3.13%
Brown Glass Containers	14.42	62.67%	7.50%
Green Glass Containers	2.57	11.17%	1.34%
Blue Glass Containers	0.00	0.00%	0.00%
Other Glass	0.00	0.00%	0.00%
TOTAL GLASS	23.01		11.97%
Aluminum Cans	3.81	28.37%	1.98%
Tin Cans	5.52	41.10%	2.87%
Other Aluminum	0.87	6.48%	0.45%
Other Tin	0.30	2.23%	0.16%
Other Mixed Metals	2.93	21.82%	1.52%
TOTAL METALS	13.43		6.99%
Food	18.50		9.63%
Diapers	9.22		4.80%
Textiles/Rubber/Leather	0.23		0.12%
Yard Waste	3.00		1.56%
Household Hazardous Waste	0.00		0.00%
Electronic Waste	0.00		0.00%
Dry-Cell Batteries	0.16		0.08%
Misc. C/D Waste	0.00		0.00%
Wood	0.61		0.32%
Empty Aerosol Cans	0.10		0.05%
Non-Distinct Waste	0.74		0.39%
Other Misc. Wastes	0.00		0.00%
TOTAL WEIGHT OF SORTED SAMPLE	192.19		100.00%

# VOLUME DATA

VOLUME DATA			
FACILITY	Bluff Road Landfill - Lincoln		
DAY AND DATE	Thursday, October 04, 2007		
SAMPLE NUMBER	1004D9.04		
ORIGIN OF WASTE - COUNTY/COMMUNITY	Lancaster County - Lincoln		
TYPE OF WASTE	Residential	Single Family	
NET WEIGHT AND TYPE OF TRUCK	3.37 tons	Rear Packer	
DRIVER OBSERVATIONS			
Material Category	Volume (cubic feet)	% of Material Category	% of Sorted Sample
Cardboard	0.12	0.74%	0.26%
Office Paper	0.29	1.76%	0.62%
Newsprint	1.62	9.81%	3.48%
Magazines	2.49	15.11%	5.36%
Paperboard/Liner Board	4.24	25.75%	9.13%
Mixed Paper	7.72	46.83%	16.61%
TOTAL PAPER FIBERS	16.48		35.47%
PET #1	2.98	12.79%	6.41%
HDPE #2	3.69	15.84%	7.95%
Other Numbered Containers	3.80	16.31%	8.18%
Plastic Film/Wrap/Bags	10.04	43.07%	21.60%
Other Plastics	2.79	11.99%	6.02%
TOTAL PLASTICS	23.30		50.16%
Clear Glass Containers	0.54	35.81%	1.15%
Brown Glass Containers	0.82	54.88%	1.77%
Green Glass Containers	0.14	9.31%	0.30%
Blue Glass Containers			
Other Glass			
TOTAL GLASS	1.50		3.22%
Aluminum Cans	1.40	51.63%	3.02%
Tin Cans	1.07	39.36%	2.30%
Other Aluminum	0.24	9.01%	0.53%
Other Tin			
Other Mixed Metals			
TOTAL METALS	2.71		5.84%
Food	0.86		1.85%
Diapers	0.96		2.07%
Textiles/Rubber/Leather	0.07		0.14%
Yard Waste	0.57		1.23%
TOTAL VOLUME OF SORTED SAMPLE	46.46		100.00%
SAMPLE NOTES:			

# WEIGHT DATA

FACILITY	Bluff Road Landfill - Lincoln		
DAY AND DATE	Thursday, October 04, 2007		
SAMPLE NUMBER	1004D9.05		
ORIGIN OF WASTE - COUNTY/COMMUNITY	Lancaster County - Lincoln		
TYPE OF WASTE	Residential	Single Family	
NET WEIGHT AND TYPE OF TRUCK	5.78 tons	Side Loader	
DRIVER OBSERVATIONS			
Material Category	Net Weight (pounds)	% of Material Category	% of Sorted Sample
Cardboard	0.00	0.00%	0.00%
Office Paper	0.00	0.00%	0.00%
Newsprint	14.34	21.07%	6.63%
Magazines	11.86	17.42%	5.48%
Paperboard/Liner Board	21.50	31.59%	9.94%
Mixed Paper	20.37	29.93%	9.42%
TOTAL PAPER FIBERS	68.07		31.47%
PET #1	8.55	14.50%	3.95%
HDPE #2	5.16	8.75%	2.39%
Other Numbered Containers	9.17	15.55%	4.24%
Plastic Film/Wrap/Bags	15.19	25.76%	7.02%
Other Plastics	20.89	35.43%	9.66%
TOTAL PLASTICS	58.96		27.26%
Clear Glass Containers	10.49	69.29%	4.85%
Brown Glass Containers	2.81	18.56%	1.30%
Green Glass Containers	0.41	2.71%	0.19%
Blue Glass Containers	0.00	0.00%	0.00%
Other Glass	1.43	9.45%	0.66%
TOTAL GLASS	15.14		7.00%
Aluminum Cans	2.72	26.20%	1.26%
Tin Cans	7.08	68.21%	3.27%
Other Aluminum	0.58	5.59%	0.27%
Other Tin	0.00	0.00%	0.00%
Other Mixed Metals	0.00	0.00%	0.00%
TOTAL METALS	10.38		4.80%
Food	38.89		17.98%
Diapers	11.89		5.50%
Textiles/Rubber/Leather	4.06		1.88%
Yard Waste	3.66		1.69%
Household Hazardous Waste	0.00		0.00%
Electronic Waste	4.47		2.07%
Dry-Cell Batteries	0.00		0.00%
Misc. C/D Waste	0.00		0.00%
Wood	0.00		0.00%
Empty Aerosol Cans	0.00		0.00%
Non-Distinct Waste	0.76		0.35%
Other Misc. Wastes	0.00		0.00%
TOTAL WEIGHT OF SORTED SAMPLE	216.28		100.00%

# VOLUME DATA

FACILITY	Bluff Road Landfill - Lincoln		
DAY AND DATE	Thursday, October 04, 2007		
SAMPLE NUMBER	1004D9.05		
ORIGIN OF WASTE - COUNTY/COMMUNITY	Lancaster County - Lincoln		
TYPE OF WASTE	Residential	Single Family	
NET WEIGHT AND TYPE OF TRUCK	5.78 tons	Side Loader	
DRIVER OBSERVATIONS			
Material Category	Volume (cubic feet)	% of Material Category	% of Sorted Sample
Cardboard	0.00	0.00%	0.00%
Office Paper	0.00	0.00%	0.00%
Newsprint	2.23	12.63%	4.42%
Magazines	2.16	12.21%	4.28%
Paperboard/Liner Board	8.30	46.93%	16.44%
Mixed Paper	4.99	28.23%	9.89%
TOTAL PAPER FIBERS	17.69		35.02%
PET #1	3.45	14.21%	6.83%
HDPE #2	3.19	13.13%	6.31%
Other Numbered Containers	4.68	19.28%	9.26%
Plastic Film/Wrap/Bags	6.15	25.34%	12.18%
Other Plastics	6.80	28.04%	13.47%
TOTAL PLASTICS	24.27		48.04%
Clear Glass Containers	0.93	83.67%	1.85%
Brown Glass Containers	0.16	14.34%	0.32%
Green Glass Containers	0.02	1.99%	0.04%
Blue Glass Containers			
Other Glass			
TOTAL GLASS	1.12		2.21%
Aluminum Cans	1.00	39.49%	1.98%
Tin Cans	1.37	54.08%	2.71%
Other Aluminum	0.16	6.43%	0.32%
Other Tin			
Other Mixed Metals			
TOTAL METALS	2.53		5.01%
Food	1.81		3.59%
Diapers	1.24		2.46%
Textiles/Rubber/Leather	1.15		2.28%
Yard Waste	0.70		1.38%
TOTAL VOLUME OF SORTED SAMPLE	50.51		100.00%
SAMPLE NOTES:			



# WEIGHT DATA

FACILITY	Bluff Road Landfill - Lincoln		
DAY AND DATE	Thursday, October 04, 2007		
SAMPLE NUMBER	1004D9.06		
ORIGIN OF WASTE - COUNTY/COMMUNITY	Lancaster County - Lincoln		
TYPE OF WASTE		Retail	
	Commercial		
NET WEIGHT AND TYPE OF TRUCK	4.88 tons	Rear Packer	
DRIVER OBSERVATIONS			
Material Category	Net Weight (pounds)	% of Material Category	% of Sorted Sample
Cardboard	39.14	27.39%	18.24%
Office Paper	21.33	14.93%	9.94%
Newsprint	14.83	10.38%	6.91%
Magazines	14.98	10.48%	6.98%
Paperboard/Liner Board	5.47	3.83%	2.55%
Mixed Paper	47.15	33.00%	21.97%
TOTAL PAPER FIBERS	142.90		66.60%
PET #1	11.70	29.32%	5.45%
HDPE #2	0.78	1.95%	0.36%
Other Numbered Containers	6.60	16.54%	3.08%
Plastic Film/Wrap/Bags	16.93	42.43%	7.89%
Other Plastics	3.89	9.75%	1.81%
TOTAL PLASTICS	39.90		18.59%
Clear Glass Containers	2.48	77.99%	1.16%
Brown Glass Containers	0.00	0.00%	0.00%
Green Glass Containers	0.70	22.01%	0.33%
Blue Glass Containers	0.00	0.00%	0.00%
Other Glass	0.00	0.00%	0.00%
TOTAL GLASS	3.18		1.48%
Aluminum Cans	4.03	83.09%	1.88%
Tin Cans	0.73	15.05%	0.34%
Other Aluminum	0.09	1.86%	0.04%
Other Tin	0.00	0.00%	0.00%
Other Mixed Metals	0.00	0.00%	0.00%
TOTAL METALS	4.85		2.26%
Food	16.45		7.67%
Diapers	0.13		0.06%
Textiles/Rubber/Leather	6.81		3.17%
Yard Waste	0.36		0.17%
Household Hazardous Waste	0.00		0.00%
Electronic Waste	0.00		0.00%
Dry-Cell Batteries	0.00		0.00%
Misc. C/D Waste	0.00		0.00%
Wood	0.00		0.00%
Empty Aerosol Cans	0.00		0.00%
Non-Distinct Waste	0.00		0.00%
Other Misc. Wastes	0.00		0.00%
TOTAL WEIGHT OF SORTED SAMPLE	214.58		100.00%

# VOLUME DATA

VOLUME DATA			
FACILITY	Bluff Road Landfill - Lincoln		
DAY AND DATE	Thursday, October 04, 2007		
SAMPLE NUMBER	1004D9.06		
ORIGIN OF WASTE - COUNTY/COMMUNITY	Lancaster County - Lincoln		
TYPE OF WASTE		Retail	
	Commercial		
NET WEIGHT AND TYPE OF TRUCK	4.88 tons	Rear Packer	
DRIVER OBSERVATIONS			
Material Category	Volume (cubic feet)	% of Material Category	% of Sorted Sample
Cardboard	5.24	18.77%	10.63%
Office Paper	3.96	14.20%	8.04%
Newsprint	2.31	8.28%	4.69%
Magazines	2.73	9.78%	5.54%
Paperboard/Liner Board	2.11	7.57%	4.28%
Mixed Paper	11.56	41.40%	23.45%
TOTAL PAPER FIBERS	27.91		56.63%
PET #1	4.72	28.27%	9.57%
HDPE #2	0.48	2.89%	0.98%
Other Numbered Containers	3.37	20.18%	6.83%
Plastic Film/Wrap/Bags	6.85	41.07%	13.91%
Other Plastics	1.27	7.59%	2.57%
TOTAL PLASTICS	16.69		33.86%
Clear Glass Containers	0.22	85.34%	0.45%
Brown Glass Containers	0.00	0.00%	0.00%
Green Glass Containers	0.04	14.66%	0.08%
Blue Glass Containers			
Other Glass			
TOTAL GLASS	0.26		0.53%
Aluminum Cans	1.48	89.90%	3.01%
Tin Cans	0.14	8.57%	0.29%
Other Aluminum	0.03	1.53%	0.05%
Other Tin			
Other Mixed Metals			
TOTAL METALS	1.65		3.34%
Food	0.77		1.55%
Diapers	0.01		0.03%
Textiles/Rubber/Leather	1.93		3.93%
Yard Waste	0.07		0.14%
TOTAL VOLUME OF SORTED SAMPLE	49.29		100.00%
SAMPLE NOTES:			

# WEIGHT DATA

FACILITY	Bluff Road Landfill - Lincoln		
DAY AND DATE	Thursday, October 04, 2007		
SAMPLE NUMBER	1004D9.07		
ORIGIN OF WASTE - COUNTY/COMMUNITY	Lancaster County - Lincoln		
TYPE OF WASTE	Residential	Single Family	
NET WEIGHT AND TYPE OF TRUCK	7.47 tons	Rear Packer	
DRIVER OBSERVATIONS			
Material Category	Net Weight (pounds)	% of Material Category	% of Sorted Sample
Cardboard	7.29	8.51%	3.14%
Office Paper	1.75	2.04%	0.75%
Newsprint	27.78	32.43%	11.97%
Magazines	2.10	2.45%	0.90%
Paperboard/Liner Board	18.01	21.03%	7.76%
Mixed Paper	28.72	33.53%	12.38%
TOTAL PAPER FIBERS	85.65		36.91%
PET #1	3.74	6.89%	1.61%
HDPE #2	11.12	20.48%	4.79%
Other Numbered Containers	12.31	22.67%	5.30%
Plastic Film/Wrap/Bags	9.91	18.25%	4.27%
Other Plastics	17.21	31.70%	7.42%
TOTAL PLASTICS	54.29		23.39%
Clear Glass Containers	2.79	76.65%	1.20%
Brown Glass Containers	0.85	23.35%	0.37%
Green Glass Containers	0.00	0.00%	0.00%
Blue Glass Containers	0.00	0.00%	0.00%
Other Glass	0.00	0.00%	0.00%
TOTAL GLASS	3.64		1.57%
Aluminum Cans	9.28	58.70%	4.00%
Tin Cans	5.36	33.90%	2.31%
Other Aluminum	1.17	7.40%	0.50%
Other Tin	0.00	0.00%	0.00%
Other Mixed Metals	0.00	0.00%	0.00%
TOTAL METALS	15.81		6.81%
Food	29.89		12.88%
Diapers	35.02		15.09%
Textiles/Rubber/Leather	2.50		1.08%
Yard Waste	3.67		1.58%
Household Hazardous Waste	0.00		0.00%
Electronic Waste	0.28		0.12%
Dry-Cell Batteries	1.32		0.57%
Misc. C/D Waste	0.00		0.00%
Wood	0.00		0.00%
Empty Aerosol Cans	0.00		0.00%
Non-Distinct Waste	0.00		0.00%
Other Misc. Wastes	0.00		0.00%
TOTAL WEIGHT OF SORTED SAMPLE	232.07		100.00%

# VOLUME DATA

FACILITY	Bluff Road Landfill - Lincoln		
DAY AND DATE	Thursday, October 04, 2007		
SAMPLE NUMBER	1004D9.07		
ORIGIN OF WASTE - COUNTY/COMMUNITY	Lancaster County - Lincoln		
TYPE OF WASTE	Residential	Single Family	
NET WEIGHT AND TYPE OF TRUCK	7.47 tons	Rear Packer	
DRIVER OBSERVATIONS			
Material Category	Volume (cubic feet)	% of Material Category	% of Sorted Sample
Cardboard	0.98	4.88%	1.75%
Office Paper	0.33	1.63%	0.58%
Newsprint	4.33	21.63%	7.75%
Magazines	0.38	1.91%	0.69%
Paperboard/Liner Board	6.95	34.76%	12.46%
Mixed Paper	7.04	35.19%	12.61%
TOTAL PAPER FIBERS	20.00		35.85%
PET #1	1.51	6.21%	2.70%
HDPE #2	6.86	28.28%	12.30%
Other Numbered Containers	6.28	25.88%	11.25%
Plastic Film/Wrap/Bags	4.01	16.53%	7.19%
Other Plastics	5.61	23.10%	10.05%
TOTAL PLASTICS	24.27		43.49%
Clear Glass Containers	0.25	83.69%	0.45%
Brown Glass Containers	0.05	16.31%	0.09%
Green Glass Containers	0.00	0.00%	0.00%
Blue Glass Containers			
Other Glass			
TOTAL GLASS	0.30		0.53%
Aluminum Cans	3.41	71.42%	6.11%
Tin Cans	1.04	21.70%	1.86%
Other Aluminum	0.33	6.88%	0.59%
Other Tin			
Other Mixed Metals			
TOTAL METALS	4.78		8.56%
Food	1.39		2.49%
Diapers	3.66		6.55%
Textiles/Rubber/Leather	0.71		1.27%
Yard Waste	0.70		1.25%
TOTAL VOLUME OF SORTED SAMPLE	55.81		100.00%
SAMPLE NOTES:			

# WEIGHT DATA

FACILITY	Bluff Road Landfill - Lincoln		
DAY AND DATE	Thursday, October 04, 2007		
SAMPLE NUMBER	1004D9.08		
ORIGIN OF WASTE - COUNTY/COMMUNITY	Lancaster County - Lincoln		
TYPE OF WASTE	Residential	Single Family	
NET WEIGHT AND TYPE OF TRUCK	5.57 tons	Rear Packer	
DRIVER OBSERVATIONS			
Material Category	Net Weight (pounds)	% of Material Category	% of Sorted Sample
Cardboard	12.77	13.77%	5.83%
Office Paper	3.25	3.50%	1.48%
Newsprint	17.20	18.54%	7.85%
Magazines	9.82	10.59%	4.48%
Paperboard/Liner Board	15.50	16.71%	7.07%
Mixed Paper	34.22	36.89%	15.61%
TOTAL PAPER FIBERS	92.76		42.33%
PET #1	8.68	16.43%	3.96%
HDPE #2	4.78	9.05%	2.18%
Other Numbered Containers	12.37	23.41%	5.64%
Plastic Film/Wrap/Bags	20.21	38.25%	9.22%
Other Plastics	6.79	12.85%	3.10%
TOTAL PLASTICS	52.83		24.11%
Clear Glass Containers	4.25	57.28%	1.94%
Brown Glass Containers	1.94	26.15%	0.89%
Green Glass Containers	1.23	16.58%	0.56%
Blue Glass Containers	0.00	0.00%	0.00%
Other Glass	0.00	0.00%	0.00%
TOTAL GLASS	7.42		3.39%
Aluminum Cans	3.25	47.31%	1.48%
Tin Cans	2.80	40.76%	1.28%
Other Aluminum	0.28	4.08%	0.13%
Other Tin	0.40	5.82%	0.18%
Other Mixed Metals	0.14	2.04%	0.06%
TOTAL METALS	6.87		3.13%
Food	40.35		18.41%
Diapers	11.51		5.25%
Textiles/Rubber/Leather	6.42		2.93%
Yard Waste	0.80		0.37%
Household Hazardous Waste	0.00		0.00%
Electronic Waste	0.00		0.00%
Dry-Cell Batteries	0.00		0.00%
Misc. C/D Waste	0.00		0.00%
Wood	0.00		0.00%
Empty Aerosol Cans	0.20		0.09%
Non-Distinct Waste	0.00		0.00%
Other Misc. Wastes	0.00		0.00%
TOTAL WEIGHT OF SORTED SAMPLE	219.16		100.00%

# VOLUME DATA

VOLUME DATA			
FACILITY	Bluff Road Landfill - Lincoln		
DAY AND DATE	Thursday, October 04, 2007		
SAMPLE NUMBER	1004D9.08		
ORIGIN OF WASTE - COUNTY/COMMUNITY	Lancaster County - Lincoln		
TYPE OF WASTE	Residential	Single Family	
NET WEIGHT AND TYPE OF TRUCK	5.57 tons	Rear Packer	
DRIVER OBSERVATIONS			
Material Category	Volume (cubic feet)	% of Material Category	% of Sorted Sample
Cardboard	1.71	8.08%	3.30%
Office Paper	0.60	2.86%	1.17%
Newsprint	2.68	12.67%	5.18%
Magazines	1.79	8.46%	3.46%
Paperboard/Liner Board	5.98	28.29%	11.57%
Mixed Paper	8.39	39.65%	16.21%
TOTAL PAPER FIBERS	21.15		40.89%
PET #1	3.50	15.12%	6.76%
HDPE #2	2.95	12.74%	5.70%
Other Numbered Containers	6.31	27.26%	12.20%
Plastic Film/Wrap/Bags	8.18	35.34%	15.81%
Other Plastics	2.21	9.55%	4.27%
TOTAL PLASTICS	23.16		44.76%
Clear Glass Containers	0.38	68.11%	0.73%
Brown Glass Containers	0.11	19.89%	0.21%
Green Glass Containers	0.07	12.00%	0.13%
Blue Glass Containers			
Other Glass			
TOTAL GLASS	0.56		1.07%
Aluminum Cans	1.19	65.83%	2.31%
Tin Cans	0.54	29.84%	1.05%
Other Aluminum	0.08	4.33%	0.15%
Other Tin			
Other Mixed Metals			
TOTAL METALS	1.82		3.51%
Food	1.88		3.63%
Diapers	1.20		2.32%
Textiles/Rubber/Leather	1.82		3.53%
Yard Waste	0.15		0.29%
TOTAL VOLUME OF SORTED SAMPLE	51.74		100.00%
SAMPLE NOTES:			

# BLUFF ROAD LANDFILL - LINCOLN VISUAL INSPECTION SUMMARY Fall 2007 Seasonal Sorting Event

[illegible]

**BLUFF ROAD LANDFILL - LINCOLN**  
**VISUAL INSPECTION SUMMARY**  
**Fall 2007 Seasonal Sorting Event**

[illegible]



**BLUFF ROAD LANDFILL - LINCOLN**  
**VISUAL INSPECTION SUMMARY**  
**Fall 2007 Seasonal Sorting Event**

[illegible]

# WEIGHT DATA

SEASONAL SUMMARY INFORMATION			
FACILITY	Bluff Road Landfill - Lincoln		
SEASON	Winter 2008		
NUMBER OF SAMPLES	33 samples		
TOTAL NET WEIGHT OF SAMPLED LOADS	171.67 tons		
Material Category	Net Weight (pounds)	% of Material Category	% of Sorted Sample
Cardboard	774.17	20.02%	9.73%
Office Paper	635.40	16.44%	7.99%
Newsprint	427.12	11.05%	5.37%
Magazines	395.34	10.23%	4.97%
Paperboard/Liner Board	427.00	11.04%	5.37%
Mixed Paper	1,207.10	31.22%	15.18%
<b>TOTAL PAPER FIBERS</b>	<b>3,866.13</b>		<b>48.61%</b>
PET #1	229.09	15.65%	2.88%
HDPE #2	96.80	6.61%	1.22%
Other Numbered Containers	249.38	17.04%	3.14%
Plastic Film/Wrap/Bags	592.42	40.48%	7.45%
Other Plastics	295.75	20.21%	3.72%
<b>TOTAL PLASTICS</b>	<b>1,463.44</b>		<b>18.40%</b>
Clear Glass Containers	214.27	53.91%	2.69%
Brown Glass Containers	115.02	28.94%	1.45%
Green Glass Containers	48.74	12.26%	0.61%
Blue Glass Containers	0.66	0.17%	0.01%
Other Glass	18.76	4.72%	0.24%
<b>TOTAL GLASS</b>	<b>397.45</b>		<b>5.00%</b>
Aluminum Cans	75.03	27.71%	0.94%
Tin Cans	135.69	50.11%	1.71%
Other Aluminum	27.10	10.01%	0.34%
Other Tin	9.21	3.40%	0.12%
Other Mixed Metals	23.77	8.78%	0.30%
<b>TOTAL METALS</b>	<b>270.80</b>		<b>3.40%</b>
Food	1,230.74		15.47%
Diapers	254.60		3.20%
Textiles/Rubber/Leather	231.40		2.91%
Yard Waste	136.84		1.72%
Household Hazardous Waste	2.59		0.03%
Electronic Waste	19.43		0.24%
Dry-Cell Batteries	6.17		0.08%
Misc. C/D Waste	0.00		0.00%
Wood	29.95		0.38%
Empty Aerosol Cans	15.48		0.19%
Non-Distinct Waste	6.84		0.09%
Other Misc. Wastes	21.59		0.27%
<b>TOTAL WEIGHT OF SORTED SAMPLE</b>	<b>7,953.45</b>		<b>100.00%</b>

# VOLUME DATA

SEASONAL SUMMARY INFORMATION			
FACILITY	Bluff Road Landfill - Lincoln		
SEASON	Winter 2008		
NUMBER OF SAMPLES	33 samples		
TOTAL NET WEIGHT OF SAMPLED LOADS	171.67 tons		
Material Category	Volume (cubic feet)	% of Material Category	% of Sorted Sample
Cardboard	103.64	12.62%	6.09%
Office Paper	118.10	14.39%	6.94%
Newsprint	66.53	8.10%	3.91%
Magazines	72.01	8.77%	4.23%
Paperboard/Liner Board	164.86	20.08%	9.69%
Mixed Paper	295.86	36.04%	17.38%
<b>TOTAL PAPER FIBERS</b>	<b>821.00</b>		<b>48.24%</b>
PET #1	92.38	15.01%	5.43%
HDPE #2	59.75	9.71%	3.51%
Other Numbered Containers	127.23	20.67%	7.48%
Plastic Film/Wrap/Bags	239.85	38.96%	14.09%
Other Plastics	96.34	15.65%	5.66%
<b>TOTAL PLASTICS</b>	<b>615.54</b>		<b>36.17%</b>
Clear Glass Containers	19.10	67.48%	1.12%
Brown Glass Containers	6.56	23.17%	0.39%
Green Glass Containers	2.64	9.35%	0.16%
Blue Glass Containers			
Other Glass			
<b>TOTAL GLASS</b>	<b>28.30</b>		<b>1.66%</b>
Aluminum Cans	27.58	44.89%	1.62%
Tin Cans	26.25	42.72%	1.54%
Other Aluminum	7.61	12.39%	0.45%
Other Tin			
Other Mixed Metals			
<b>TOTAL METALS</b>	<b>61.44</b>		<b>3.61%</b>
Food	57.32		3.37%
Diapers	26.58		1.56%
Textiles/Rubber/Leather	65.74		3.86%
Yard Waste	26.06		1.53%
<b>TOTAL VOLUME OF SORTED SAMPLE</b>	<b>1,701.99</b>		<b>100.00%</b>
<b>SAMPLE NOTES:</b>			

# WEIGHT DATA

DAILY SUMMARY INFORMATION			
FACILITY	Bluff Road Landfill - Lincoln		
DAY AND DATE	Tuesday, January 08, 2008		
NUMBER OF SAMPLES	7 samples		
TOTAL NET WEIGHT OF SAMPLED LOADS	38.11 tons		
Material Category	Net Weight (pounds)	% of Material Category	% of Sorted Sample
Cardboard	94.48	12.79%	5.43%
Office Paper	64.67	8.76%	3.72%
Newsprint	94.40	12.78%	5.43%
Magazines	101.61	13.76%	5.84%
Paperboard/Liner Board	98.53	13.34%	5.67%
Mixed Paper	284.77	38.56%	16.38%
<b>TOTAL PAPER FIBERS</b>	<b>738.46</b>		<b>42.47%</b>
PET #1	39.43	13.18%	2.27%
HDPE #2	17.77	5.94%	1.02%
Other Numbered Containers	41.77	13.96%	2.40%
Plastic Film/Wrap/Bags	114.23	38.17%	6.57%
Other Plastics	86.07	28.76%	4.95%
<b>TOTAL PLASTICS</b>	<b>299.27</b>		<b>17.21%</b>
Clear Glass Containers	67.97	60.74%	3.91%
Brown Glass Containers	25.83	23.08%	1.49%
Green Glass Containers	13.60	12.15%	0.78%
Blue Glass Containers	0.00	0.00%	0.00%
Other Glass	4.50	4.02%	0.26%
<b>TOTAL GLASS</b>	<b>111.90</b>		<b>6.44%</b>
Aluminum Cans	16.14	28.69%	0.93%
Tin Cans	28.59	50.83%	1.64%
Other Aluminum	4.22	7.50%	0.24%
Other Tin	2.31	4.11%	0.13%
Other Mixed Metals	4.99	8.87%	0.29%
<b>TOTAL METALS</b>	<b>56.25</b>		<b>3.23%</b>
Food	329.46		18.95%
Diapers	101.08		5.81%
Textiles/Rubber/Leather	36.22		2.08%
Yard Waste	47.55		2.73%
Household Hazardous Waste	0.00		0.00%
Electronic Waste	5.11		0.29%
Dry-Cell Batteries	1.58		0.09%
Misc. C/D Waste	0.00		0.00%
Wood	7.61		0.44%
Empty Aerosol Cans	2.68		0.15%
Non-Distinct Waste	1.17		0.07%
Other Misc. Wastes	0.58		0.03%
<b>TOTAL WEIGHT OF SORTED SAMPLE</b>	<b>1,738.92</b>		<b>100.00%</b>

# VOLUME DATA

DAILY SUMMARY INFORMATION			
FACILITY	Bluff Road Landfill - Lincoln		
DAY AND DATE	Tuesday, January 08, 2008		
NUMBER OF SAMPLES	7 samples		
TOTAL NET WEIGHT OF SAMPLED LOADS	38.11 tons		
Material Category	Volume (cubic feet)	% of Material Category	% of Sorted Sample
Cardboard	12.65	7.63%	3.57%
Office Paper	12.02	7.25%	3.39%
Newsprint	14.70	8.87%	4.15%
Magazines	18.51	11.17%	5.22%
Paperboard/Liner Board	38.04	22.96%	10.74%
Mixed Paper	69.80	42.12%	19.70%
<b>TOTAL PAPER FIBERS</b>	<b>165.72</b>		<b>46.77%</b>
PET #1	15.90	12.98%	4.49%
HDPE #2	10.97	8.96%	3.10%
Other Numbered Containers	21.31	17.40%	6.01%
Plastic Film/Wrap/Bags	46.25	37.76%	13.05%
Other Plastics	28.04	22.89%	7.91%
<b>TOTAL PLASTICS</b>	<b>122.46</b>		<b>34.56%</b>
Clear Glass Containers	6.06	73.27%	1.71%
Brown Glass Containers	1.47	17.81%	0.42%
Green Glass Containers	0.74	8.92%	0.21%
Blue Glass Containers			
Other Glass			
<b>TOTAL GLASS</b>	<b>8.27</b>		<b>2.33%</b>
Aluminum Cans	5.93	46.91%	1.67%
Tin Cans	5.53	43.72%	1.56%
Other Aluminum	1.19	9.37%	0.33%
Other Tin			
Other Mixed Metals			
<b>TOTAL METALS</b>	<b>12.65</b>		<b>3.57%</b>
Food	15.35		4.33%
Diapers	10.55		2.98%
Textiles/Rubber/Leather	10.29		2.90%
Yard Waste	9.06		2.56%
<b>TOTAL VOLUME OF SORTED SAMPLE</b>	<b>354.34</b>		<b>100.00%</b>
<b>SAMPLE NOTES:</b>			

# WEIGHT DATA

FACILITY	Bluff Road Landfill - Lincoln		
DAY AND DATE	Tuesday, January 08, 2008		
SAMPLE NUMBER	0108D20.01		
ORIGIN OF WASTE - COUNTY/COMMUNITY	Lancaster County - Lincoln		
TYPE OF WASTE	Commercial	Apartments	
		Offices + Restaurants	
NET WEIGHT AND TYPE OF TRUCK	6.98 tons	Rear Packer	
DRIVER OBSERVATIONS			
Material Category	Net Weight (pounds)	% of Material Category	% of Sorted Sample
Cardboard	37.45	30.37%	13.39%
Office Paper	7.06	5.72%	2.52%
Newsprint	14.16	11.48%	5.06%
Magazines	14.16	11.48%	5.06%
Paperboard/Liner Board	19.68	15.96%	7.04%
Mixed Paper	30.82	24.99%	11.02%
TOTAL PAPER FIBERS	123.33		44.10%
PET #1	5.87	12.33%	2.10%
HDPE #2	2.27	4.77%	0.81%
Other Numbered Containers	8.60	18.07%	3.08%
Plastic Film/Wrap/Bags	18.03	37.89%	6.45%
Other Plastics	12.82	26.94%	4.58%
TOTAL PLASTICS	47.59		17.02%
Clear Glass Containers	12.00	48.27%	4.29%
Brown Glass Containers	9.57	38.50%	3.42%
Green Glass Containers	3.29	13.23%	1.18%
Blue Glass Containers	0.00	0.00%	0.00%
Other Glass	0.00	0.00%	0.00%
TOTAL GLASS	24.86		8.89%
Aluminum Cans	4.77	41.59%	1.71%
Tin Cans	4.60	40.10%	1.65%
Other Aluminum	0.14	1.22%	0.05%
Other Tin	0.46	4.01%	0.16%
Other Mixed Metals	1.50	13.08%	0.54%
TOTAL METALS	11.47		4.10%
Food	34.83		12.46%
Diapers	8.12		2.90%
Textiles/Rubber/Leather	7.17		2.56%
Yard Waste	14.11		5.05%
Household Hazardous Waste	0.00		0.00%
Electronic Waste	1.82		0.65%
Dry-Cell Batteries	0.00		0.00%
Misc. C/D Waste	0.00		0.00%
Wood	5.22		1.87%
Empty Aerosol Cans	1.11		0.40%
Non-Distinct Waste	0.00		0.00%
Other Misc. Wastes	0.00		0.00%
TOTAL WEIGHT OF SORTED SAMPLE	279.63		100.00%

# VOLUME DATA

<b>FACILITY</b>	Bluff Road Landfill - Lincoln		
<b>DAY AND DATE</b>	Tuesday, January 08, 2008		
<b>SAMPLE NUMBER</b>	0108D20.01		
<b>ORIGIN OF WASTE - COUNTY/COMMUNITY</b>	Lancaster County - Lincoln		
<b>TYPE OF WASTE</b>	Commercial	Apartments Offices + Restaurants	
<b>NET WEIGHT AND TYPE OF TRUCK</b>	6.98 tons	Rear Packer	
<b>DRIVER OBSERVATIONS</b>			
<b>Material Category</b>	<b>Volume (cubic feet)</b>	<b>% of Material Category</b>	<b>% of Sorted Sample</b>
Cardboard	5.01	19.09%	8.71%
Office Paper	1.31	5.00%	2.28%
Newsprint	2.21	8.40%	3.83%
Magazines	2.58	9.82%	4.48%
Paperboard/Liner Board	7.60	28.93%	13.20%
Mixed Paper	7.55	28.76%	13.12%
<b>TOTAL PAPER FIBERS</b>	<b>26.26</b>		<b>45.62%</b>
PET #1	2.37	12.06%	4.11%
HDPE #2	1.40	7.14%	2.43%
Other Numbered Containers	4.39	22.35%	7.62%
Plastic Film/Wrap/Bags	7.30	37.18%	12.68%
Other Plastics	4.18	21.27%	7.25%
<b>TOTAL PLASTICS</b>	<b>19.63</b>		<b>34.10%</b>
Clear Glass Containers	1.07	59.63%	1.86%
Brown Glass Containers	0.55	30.42%	0.95%
Green Glass Containers	0.18	9.95%	0.31%
Blue Glass Containers			
Other Glass			
<b>TOTAL GLASS</b>	<b>1.79</b>		<b>3.12%</b>
Aluminum Cans	1.75	65.37%	3.05%
Tin Cans	0.89	33.17%	1.55%
Other Aluminum	0.04	1.47%	0.07%
Other Tin			
Other Mixed Metals			
<b>TOTAL METALS</b>	<b>2.68</b>		<b>4.66%</b>
Food	1.62		2.82%
Diapers	0.85		1.47%
Textiles/Rubber/Leather	2.04		3.54%
Yard Waste	2.69		4.67%
<b>TOTAL VOLUME OF SORTED SAMPLE</b>	<b>57.57</b>		<b>100.00%</b>
<b>SAMPLE NOTES:</b>			

# WEIGHT DATA

FACILITY	Bluff Road Landfill - Lincoln		
DAY AND DATE	Tuesday, January 08, 2008		
SAMPLE NUMBER	0108D20.02		
ORIGIN OF WASTE - COUNTY/COMMUNITY	Lancaster County - Lincoln		
TYPE OF WASTE	Residential	Single Family	
NET WEIGHT AND TYPE OF TRUCK	2.69 tons	Rear Packer	
DRIVER OBSERVATIONS			
Material Category	Net Weight (pounds)	% of Material Category	% of Sorted Sample
Cardboard	4.29	3.97%	1.82%
Office Paper	13.99	12.96%	5.94%
Newsprint	20.02	18.54%	8.50%
Magazines	24.82	22.99%	10.54%
Paperboard/Liner Board	12.91	11.96%	5.48%
Mixed Paper	31.95	29.59%	13.56%
TOTAL PAPER FIBERS	107.98		45.83%
PET #1	5.45	15.88%	2.31%
HDPE #2	0.65	1.89%	0.28%
Other Numbered Containers	4.21	12.26%	1.79%
Plastic Film/Wrap/Bags	11.60	33.79%	4.92%
Other Plastics	12.42	36.18%	5.27%
TOTAL PLASTICS	34.33		14.57%
Clear Glass Containers	15.50	82.36%	6.58%
Brown Glass Containers	1.59	8.45%	0.67%
Green Glass Containers	1.73	9.19%	0.73%
Blue Glass Containers	0.00	0.00%	0.00%
Other Glass	0.00	0.00%	0.00%
TOTAL GLASS	18.82		7.99%
Aluminum Cans	1.64	22.50%	0.70%
Tin Cans	3.79	51.99%	1.61%
Other Aluminum	0.80	10.97%	0.34%
Other Tin	0.71	9.74%	0.30%
Other Mixed Metals	0.35	4.80%	0.15%
TOTAL METALS	7.29		3.09%
Food	51.14		21.71%
Diapers	11.89		5.05%
Textiles/Rubber/Leather	2.04		0.87%
Yard Waste	0.00		0.00%
Household Hazardous Waste	0.00		0.00%
Electronic Waste	0.34		0.14%
Dry-Cell Batteries	0.42		0.18%
Misc. C/D Waste	0.00		0.00%
Wood	0.17		0.07%
Empty Aerosol Cans	0.00		0.00%
Non-Distinct Waste	1.17		0.50%
Other Misc. Wastes	0.00		0.00%
TOTAL WEIGHT OF SORTED SAMPLE	235.59		100.00%



# VOLUME DATA

<b>FACILITY</b>	Bluff Road Landfill - Lincoln		
<b>DAY AND DATE</b>	Tuesday, January 08, 2008		
<b>SAMPLE NUMBER</b>	0108D20.02		
<b>ORIGIN OF WASTE - COUNTY/COMMUNITY</b>	Lancaster County - Lincoln		
<b>TYPE OF WASTE</b>	Residential	Single Family	
<b>NET WEIGHT AND TYPE OF TRUCK</b>	2.69 tons	Rear Packer	
<b>DRIVER OBSERVATIONS</b>			

Material Category	Volume (cubic feet)	% of Material Category	% of Sorted Sample
Cardboard	0.57	2.43%	1.29%
Office Paper	2.60	11.00%	5.85%
Newsprint	3.12	13.20%	7.02%
Magazines	4.52	19.13%	10.17%
Paperboard/Liner Board	4.98	21.09%	11.21%
Mixed Paper	7.83	33.14%	17.62%
<b>TOTAL PAPER FIBERS</b>	<b>23.63</b>		<b>53.16%</b>
PET #1	2.20	16.29%	4.94%
HDPE #2	0.40	2.97%	0.90%
Other Numbered Containers	2.15	15.92%	4.83%
Plastic Film/Wrap/Bags	4.70	34.82%	10.57%
Other Plastics	4.05	29.99%	9.10%
<b>TOTAL PLASTICS</b>	<b>13.49</b>		<b>30.35%</b>
Clear Glass Containers	1.38	88.22%	3.11%
Brown Glass Containers	0.09	5.79%	0.20%
Green Glass Containers	0.09	5.99%	0.21%
Blue Glass Containers			
Other Glass			
<b>TOTAL GLASS</b>	<b>1.57</b>		<b>3.52%</b>
Aluminum Cans	0.60	38.63%	1.36%
Tin Cans	0.73	46.97%	1.65%
Other Aluminum	0.22	14.40%	0.51%
Other Tin			
Other Mixed Metals			
<b>TOTAL METALS</b>	<b>1.56</b>		<b>3.51%</b>
Food	2.38		5.36%
Diapers	1.24		2.79%
Textiles/Rubber/Leather	0.58		1.30%
Yard Waste	0.00		0.00%
<b>TOTAL VOLUME OF SORTED SAMPLE</b>	<b>44.45</b>		<b>100.00%</b>
<b>SAMPLE NOTES:</b>			

# WEIGHT DATA

FACILITY	Bluff Road Landfill - Lincoln		
DAY AND DATE	Tuesday, January 08, 2008		
SAMPLE NUMBER	0108D20.03		
ORIGIN OF WASTE - COUNTY/COMMUNITY	Lancaster County - Lincoln		
TYPE OF WASTE	Residential	Single Family	
NET WEIGHT AND TYPE OF TRUCK	8.76 tons	Rear Packer	
DRIVER OBSERVATIONS			
Material Category	Net Weight (pounds)	% of Material Category	% of Sorted Sample
Cardboard	10.51	11.08%	4.80%
Office Paper	12.27	12.93%	5.61%
Newsprint	14.60	15.39%	6.67%
Magazines	15.19	16.01%	6.94%
Paperboard/Liner Board	13.43	14.15%	6.14%
Mixed Paper	28.89	30.45%	13.21%
TOTAL PAPER FIBERS	94.89		43.38%
PET #1	2.99	7.55%	1.37%
HDPE #2	2.12	5.35%	0.97%
Other Numbered Containers	3.12	7.88%	1.43%
Plastic Film/Wrap/Bags	17.10	43.19%	7.82%
Other Plastics	14.26	36.02%	6.52%
TOTAL PLASTICS	39.59		18.10%
Clear Glass Containers	7.06	61.07%	3.23%
Brown Glass Containers	3.13	27.08%	1.43%
Green Glass Containers	1.37	11.85%	0.63%
Blue Glass Containers	0.00	0.00%	0.00%
Other Glass	0.00	0.00%	0.00%
TOTAL GLASS	11.56		5.28%
Aluminum Cans	1.32	17.35%	0.60%
Tin Cans	4.25	55.85%	1.94%
Other Aluminum	0.00	0.00%	0.00%
Other Tin	0.30	3.94%	0.14%
Other Mixed Metals	1.74	22.86%	0.80%
TOTAL METALS	7.61		3.48%
Food	36.55		16.71%
Diapers	12.93		5.91%
Textiles/Rubber/Leather	14.23		6.51%
Yard Waste	0.58		0.27%
Household Hazardous Waste	0.00		0.00%
Electronic Waste	0.00		0.00%
Dry-Cell Batteries	0.21		0.10%
Misc. C/D Waste	0.00		0.00%
Wood	0.00		0.00%
Empty Aerosol Cans	0.59		0.27%
Non-Distinct Waste	0.00		0.00%
Other Misc. Wastes	0.00		0.00%
TOTAL WEIGHT OF SORTED SAMPLE	218.74		100.00%

# VOLUME DATA

FACILITY	Bluff Road Landfill - Lincoln		
DAY AND DATE	Tuesday, January 08, 2008		
SAMPLE NUMBER	0108D20.03		
ORIGIN OF WASTE - COUNTY/COMMUNITY	Lancaster County - Lincoln		
TYPE OF WASTE	Residential	Single Family	
NET WEIGHT AND TYPE OF TRUCK	8.76 tons	Rear Packer	
DRIVER OBSERVATIONS			
Material Category	Volume (cubic feet)	% of Material Category	% of Sorted Sample
Cardboard	1.41	6.70%	3.05%
Office Paper	2.28	10.86%	4.95%
Newsprint	2.27	10.83%	4.94%
Magazines	2.77	13.18%	6.01%
Paperboard/Liner Board	5.19	24.70%	11.26%
Mixed Paper	7.08	33.73%	15.37%
TOTAL PAPER FIBERS	20.99		45.58%
PET #1	1.21	7.69%	2.62%
HDPE #2	1.31	8.35%	2.84%
Other Numbered Containers	1.59	10.16%	3.46%
Plastic Film/Wrap/Bags	6.92	44.17%	15.03%
Other Plastics	4.64	29.63%	10.08%
TOTAL PLASTICS	15.67		34.03%
Clear Glass Containers	0.63	71.34%	1.37%
Brown Glass Containers	0.18	20.23%	0.39%
Green Glass Containers	0.07	8.43%	0.16%
Blue Glass Containers			
Other Glass			
TOTAL GLASS	0.88		1.91%
Aluminum Cans	0.49	37.12%	1.05%
Tin Cans	0.82	62.88%	1.78%
Other Aluminum	0.00	0.00%	0.00%
Other Tin			
Other Mixed Metals			
TOTAL METALS	1.31		2.84%
Food	1.70		3.70%
Diapers	1.35		2.93%
Textiles/Rubber/Leather	4.04		8.78%
Yard Waste	0.11		0.24%
TOTAL VOLUME OF SORTED SAMPLE	46.06		100.00%
SAMPLE NOTES:			

# WEIGHT DATA

FACILITY	Bluff Road Landfill - Lincoln		
DAY AND DATE	Tuesday, January 08, 2008		
SAMPLE NUMBER	0108D20.04		
ORIGIN OF WASTE - COUNTY/COMMUNITY	Lancaster County - Lincoln		
TYPE OF WASTE	Residential	Single Family	
	NET WEIGHT AND TYPE OF TRUCK	4.53 tons	Side Loader
DRIVER OBSERVATIONS			
Material Category	Net Weight (pounds)	% of Material Category	% of Sorted Sample
Cardboard	0.85	0.98%	0.32%
Office Paper	4.75	5.47%	1.81%
Newsprint	4.88	5.62%	1.86%
Magazines	27.35	31.47%	10.44%
Paperboard/Liner Board	12.47	14.35%	4.76%
Mixed Paper	36.61	42.12%	13.98%
TOTAL PAPER FIBERS	86.91		33.18%
PET #1	7.72	15.10%	2.95%
HDPE #2	3.20	6.26%	1.22%
Other Numbered Containers	8.94	17.49%	3.41%
Plastic Film/Wrap/Bags	18.22	35.65%	6.96%
Other Plastics	13.03	25.49%	4.97%
TOTAL PLASTICS	51.11		19.51%
Clear Glass Containers	12.19	72.60%	4.65%
Brown Glass Containers	3.46	20.61%	1.32%
Green Glass Containers	1.14	6.79%	0.44%
Blue Glass Containers	0.00	0.00%	0.00%
Other Glass	0.00	0.00%	0.00%
TOTAL GLASS	16.79		6.41%
Aluminum Cans	2.55	32.20%	0.97%
Tin Cans	3.05	38.51%	1.16%
Other Aluminum	1.06	13.38%	0.40%
Other Tin	0.25	3.16%	0.10%
Other Mixed Metals	1.01	12.75%	0.39%
TOTAL METALS	7.92		3.02%
Food	49.59		18.93%
Diapers	22.61		8.63%
Textiles/Rubber/Leather	4.36		1.66%
Yard Waste	20.47		7.81%
Household Hazardous Waste	0.00		0.00%
Electronic Waste	0.32		0.12%
Dry-Cell Batteries	0.00		0.00%
Misc. C/D Waste	0.00		0.00%
Wood	1.57		0.60%
Empty Aerosol Cans	0.29		0.11%
Non-Distinct Waste	0.00		0.00%
Other Misc. Wastes	0.00		0.00%
TOTAL WEIGHT OF SORTED SAMPLE	261.94		100.00%

# VOLUME DATA

VOLUME DATA			
FACILITY	Bluff Road Landfill - Lincoln		
DAY AND DATE	Tuesday, January 08, 2008		
SAMPLE NUMBER	0108D20.04		
ORIGIN OF WASTE - COUNTY/COMMUNITY	Lancaster County - Lincoln		
TYPE OF WASTE	Residential	Single Family	
NET WEIGHT AND TYPE OF TRUCK	4.53 tons	Side Loader	
DRIVER OBSERVATIONS			
Material Category	Volume (cubic feet)	% of Material Category	% of Sorted Sample
Cardboard	0.11	0.55%	0.21%
Office Paper	0.88	4.30%	1.61%
Newsprint	0.76	3.70%	1.39%
Magazines	4.98	24.27%	9.10%
Paperboard/Liner Board	4.81	23.46%	8.79%
Mixed Paper	8.97	43.71%	16.38%
TOTAL PAPER FIBERS	20.53		37.47%
PET #1	3.11	14.64%	5.68%
HDPE #2	1.98	9.29%	3.61%
Other Numbered Containers	4.56	21.44%	8.33%
Plastic Film/Wrap/Bags	7.38	34.68%	13.47%
Other Plastics	4.24	19.95%	7.75%
TOTAL PLASTICS	21.27		38.83%
Clear Glass Containers	1.09	80.74%	1.98%
Brown Glass Containers	0.20	14.66%	0.36%
Green Glass Containers	0.06	4.60%	0.11%
Blue Glass Containers			
Other Glass			
TOTAL GLASS	1.35		2.46%
Aluminum Cans	0.94	51.36%	1.71%
Tin Cans	0.59	32.32%	1.08%
Other Aluminum	0.30	16.31%	0.54%
Other Tin			
Other Mixed Metals			
TOTAL METALS	1.83		3.33%
Food	2.31		4.22%
Diapers	2.36		4.31%
Textiles/Rubber/Leather	1.24		2.26%
Yard Waste	3.90		7.12%
TOTAL VOLUME OF SORTED SAMPLE	54.77		100.00%
SAMPLE NOTES:			

# WEIGHT DATA

FACILITY	Bluff Road Landfill - Lincoln		
DAY AND DATE	Tuesday, January 08, 2008		
SAMPLE NUMBER	0108D20.05		
ORIGIN OF WASTE - COUNTY/COMMUNITY	Lancaster County - Lincoln		
TYPE OF WASTE	Residential	Single Family + Apartments	
NET WEIGHT AND TYPE OF TRUCK	7.36 tons	Rear Packer	
DRIVER OBSERVATIONS			
Material Category	Net Weight (pounds)	% of Material Category	% of Sorted Sample
Cardboard	2.36	1.86%	0.91%
Office Paper	10.95	8.64%	4.22%
Newsprint	26.58	20.96%	10.24%
Magazines	5.84	4.61%	2.25%
Paperboard/Liner Board	16.78	13.23%	6.46%
Mixed Paper	64.28	50.70%	24.76%
TOTAL PAPER FIBERS	126.79		48.83%
PET #1	5.29	11.75%	2.04%
HDPE #2	2.50	5.55%	0.96%
Other Numbered Containers	4.86	10.80%	1.87%
Plastic Film/Wrap/Bags	16.52	36.70%	6.36%
Other Plastics	15.84	35.19%	6.10%
TOTAL PLASTICS	45.01		17.34%
Clear Glass Containers	3.72	27.99%	1.43%
Brown Glass Containers	4.86	36.57%	1.87%
Green Glass Containers	4.71	35.44%	1.81%
Blue Glass Containers	0.00	0.00%	0.00%
Other Glass	0.00	0.00%	0.00%
TOTAL GLASS	13.29		5.12%
Aluminum Cans	2.59	44.97%	1.00%
Tin Cans	1.86	32.29%	0.72%
Other Aluminum	1.03	17.88%	0.40%
Other Tin	0.28	4.86%	0.11%
Other Mixed Metals	0.00	0.00%	0.00%
TOTAL METALS	5.76		2.22%
Food	35.23		13.57%
Diapers	26.58		10.24%
Textiles/Rubber/Leather	3.22		1.24%
Yard Waste	0.48		0.18%
Household Hazardous Waste	0.00		0.00%
Electronic Waste	2.16		0.83%
Dry-Cell Batteries	0.30		0.12%
Misc. C/D Waste	0.00		0.00%
Wood	0.38		0.15%
Empty Aerosol Cans	0.44		0.17%
Non-Distinct Waste	0.00		0.00%
Other Misc. Wastes	0.00		0.00%
TOTAL WEIGHT OF SORTED SAMPLE	259.64		100.00%

# VOLUME DATA

FACILITY	Bluff Road Landfill - Lincoln		
DAY AND DATE	Tuesday, January 08, 2008		
SAMPLE NUMBER	0108D20.05		
ORIGIN OF WASTE - COUNTY/COMMUNITY	Lancaster County - Lincoln		
TYPE OF WASTE	Residential	Single Family + Apartments	
NET WEIGHT AND TYPE OF TRUCK	7.36 tons	Rear Packer	
DRIVER OBSERVATIONS			

# WEIGHT DATA

FACILITY	Bluff Road Landfill - Lincoln		
DAY AND DATE	Tuesday, January 08, 2008		
SAMPLE NUMBER	0108D20.06		
ORIGIN OF WASTE - COUNTY/COMMUNITY	Lancaster County - Lincoln		
TYPE OF WASTE	Commercial	Apartments + Retail Offices + Restaurants	
		Nursing Home + Dr Office + School	
NET WEIGHT AND TYPE OF TRUCK	5.49 tons	Front Loader	
DRIVER OBSERVATIONS			
Material Category	Net Weight (pounds)	% of Material Category	% of Sorted Sample
Cardboard	38.49	32.67%	14.59%
Office Paper	0.00	0.00%	0.00%
Newsprint	2.66	2.26%	1.01%
Magazines	2.79	2.37%	1.06%
Paperboard/Liner Board	7.62	6.47%	2.89%
Mixed Paper	66.27	56.24%	25.13%
TOTAL PAPER FIBERS	117.83		44.67%
PET #1	6.47	13.00%	2.45%
HDPE #2	4.99	10.03%	1.89%
Other Numbered Containers	6.27	12.60%	2.38%
Plastic Film/Wrap/Bags	22.92	46.05%	8.69%
Other Plastics	9.12	18.32%	3.46%
TOTAL PLASTICS	49.77		18.87%
Clear Glass Containers	4.68	68.12%	1.77%
Brown Glass Containers	1.40	20.38%	0.53%
Green Glass Containers	0.00	0.00%	0.00%
Blue Glass Containers	0.00	0.00%	0.00%
Other Glass	0.79	11.50%	0.30%
TOTAL GLASS	6.87		2.60%
Aluminum Cans	1.85	30.68%	0.70%
Tin Cans	3.43	56.88%	1.30%
Other Aluminum	0.36	5.97%	0.14%
Other Tin	0.00	0.00%	0.00%
Other Mixed Metals	0.39	6.47%	0.15%
TOTAL METALS	6.03		2.29%
Food	65.49		24.83%
Diapers	3.97		1.51%
Textiles/Rubber/Leather	4.36		1.65%
Yard Waste	8.25		3.13%
Household Hazardous Waste	0.00		0.00%
Electronic Waste	0.00		0.00%
Dry-Cell Batteries	0.33		0.13%
Misc. C/D Waste	0.00		0.00%
Wood	0.27		0.10%
Empty Aerosol Cans	0.00		0.00%
Non-Distinct Waste	0.00		0.00%
Other Misc. Wastes	0.58		0.22%
TOTAL WEIGHT OF SORTED SAMPLE	263.75		100.00%



# VOLUME DATA

FACILITY	Bluff Road Landfill - Lincoln		
DAY AND DATE	Tuesday, January 08, 2008		
SAMPLE NUMBER	0108D20.06		
ORIGIN OF WASTE - COUNTY/COMMUNITY	Lancaster County - Lincoln		
TYPE OF WASTE	Commercial	Apartments + Retail	
		Offices + Restaurants	
NET WEIGHT AND TYPE OF TRUCK	5.49 tons	Nursing Home + Dr Office + School	
DRIVER OBSERVATIONS	Front Loader		
Material Category	Volume (cubic feet)	% of Material Category	% of Sorted Sample
Cardboard	5.15	20.40%	9.43%
Office Paper	0.00	0.00%	0.00%
Newsprint	0.41	1.64%	0.76%
Magazines	0.51	2.01%	0.93%
Paperboard/Liner Board	2.94	11.65%	5.39%
Mixed Paper	16.24	64.30%	29.74%
TOTAL PAPER FIBERS	25.26		46.25%
PET #1	2.61	12.34%	4.78%
HDPE #2	3.08	14.57%	5.64%
Other Numbered Containers	3.20	15.13%	5.86%
Plastic Film/Wrap/Bags	9.28	43.90%	16.99%
Other Plastics	2.97	14.05%	5.44%
TOTAL PLASTICS	21.14		38.70%
Clear Glass Containers	0.42	83.94%	0.76%
Brown Glass Containers	0.08	16.06%	0.15%
Green Glass Containers	0.00	0.00%	0.00%
Blue Glass Containers			
Other Glass			
TOTAL GLASS	0.50		0.91%
Aluminum Cans	0.68	47.08%	1.25%
Tin Cans	0.66	45.92%	1.21%
Other Aluminum	0.10	7.00%	0.19%
Other Tin			
Other Mixed Metals			
TOTAL METALS	1.44		2.65%
Food	3.05		5.59%
Diapers	0.41		0.76%
Textiles/Rubber/Leather	1.24		2.27%
Yard Waste	1.57		2.88%
TOTAL VOLUME OF SORTED SAMPLE	54.61		100.00%
SAMPLE NOTES:			
Oil fliters comprise 0.58 lbs of the Other Misc. Wastes category			

# WEIGHT DATA

FACILITY	Bluff Road Landfill - Lincoln		
DAY AND DATE	Tuesday, January 08, 2008		
SAMPLE NUMBER	0108D20.07		
ORIGIN OF WASTE - COUNTY/COMMUNITY	Lancaster County - Lincoln		
TYPE OF WASTE	Residential	Single Family	
NET WEIGHT AND TYPE OF TRUCK	2.3 tons	Rear Packer	
DRIVER OBSERVATIONS			
Material Category	Net Weight (pounds)	% of Material Category	% of Sorted Sample
Cardboard	0.53	0.66%	0.24%
Office Paper	15.65	19.39%	7.13%
Newsprint	11.50	14.25%	5.24%
Magazines	11.46	14.20%	5.22%
Paperboard/Liner Board	15.64	19.37%	7.12%
Mixed Paper	25.95	32.14%	11.82%
TOTAL PAPER FIBERS	80.73		36.76%
PET #1	5.64	17.70%	2.57%
HDPE #2	2.04	6.40%	0.93%
Other Numbered Containers	5.77	18.10%	2.63%
Plastic Film/Wrap/Bags	9.84	30.88%	4.48%
Other Plastics	8.58	26.92%	3.91%
TOTAL PLASTICS	31.87		14.51%
Clear Glass Containers	12.82	65.04%	5.84%
Brown Glass Containers	1.82	9.23%	0.83%
Green Glass Containers	1.36	6.90%	0.62%
Blue Glass Containers	0.00	0.00%	0.00%
Other Glass	3.71	18.82%	1.69%
TOTAL GLASS	19.71		8.97%
Aluminum Cans	1.42	13.96%	0.65%
Tin Cans	7.61	74.83%	3.46%
Other Aluminum	0.83	8.16%	0.38%
Other Tin	0.31	3.05%	0.14%
Other Mixed Metals	0.00	0.00%	0.00%
TOTAL METALS	10.17		4.63%
Food	56.63		25.78%
Diapers	14.98		6.82%
Textiles/Rubber/Leather	0.84		0.38%
Yard Waste	3.66		1.67%
Household Hazardous Waste	0.00		0.00%
Electronic Waste	0.47		0.21%
Dry-Cell Batteries	0.32		0.15%
Misc. C/D Waste	0.00		0.00%
Wood	0.00		0.00%
Empty Aerosol Cans	0.25		0.11%
Non-Distinct Waste	0.00		0.00%
Other Misc. Wastes	0.00		0.00%
TOTAL WEIGHT OF SORTED SAMPLE	219.63		100.00%

# VOLUME DATA

<b>FACILITY</b>	Bluff Road Landfill - Lincoln		
<b>DAY AND DATE</b>	Tuesday, January 08, 2008		
<b>SAMPLE NUMBER</b>	0108D20.07		
<b>ORIGIN OF WASTE - COUNTY/COMMUNITY</b>	Lancaster County - Lincoln		
<b>TYPE OF WASTE</b>	Residential	Single Family	
<b>NET WEIGHT AND TYPE OF TRUCK</b>	2.3 tons	Rear Packer	
<b>DRIVER OBSERVATIONS</b>			

Material Category	Volume (cubic feet)	% of Material Category	% of Sorted Sample
Cardboard	0.07	0.37%	0.17%
Office Paper	2.91	15.11%	7.06%
Newsprint	1.79	9.30%	4.35%
Magazines	2.09	10.84%	5.07%
Paperboard/Liner Board	6.04	31.36%	14.66%
Mixed Paper	6.36	33.03%	15.44%
<b>TOTAL PAPER FIBERS</b>	<b>19.26</b>		<b>46.74%</b>
PET #1	2.27	17.16%	5.52%
HDPE #2	1.26	9.50%	3.06%
Other Numbered Containers	2.94	22.21%	7.15%
Plastic Film/Wrap/Bags	3.98	30.05%	9.67%
Other Plastics	2.79	21.08%	6.78%
<b>TOTAL PLASTICS</b>	<b>13.26</b>		<b>32.18%</b>
Clear Glass Containers	1.14	86.55%	2.77%
Brown Glass Containers	0.10	7.86%	0.25%
Green Glass Containers	0.07	5.59%	0.18%
Blue Glass Containers			
Other Glass			
<b>TOTAL GLASS</b>	<b>1.32</b>		<b>3.20%</b>
Aluminum Cans	0.52	23.44%	1.27%
Tin Cans	1.47	66.09%	3.57%
Other Aluminum	0.23	10.47%	0.57%
Other Tin			
Other Mixed Metals			
<b>TOTAL METALS</b>	<b>2.23</b>		<b>5.41%</b>
Food	2.64		6.40%
Diapers	1.56		3.80%
Textiles/Rubber/Leather	0.24		0.58%
Yard Waste	0.70		1.69%
<b>TOTAL VOLUME OF SORTED SAMPLE</b>	<b>41.20</b>		<b>100.00%</b>
<b>SAMPLE NOTES:</b>			

# WEIGHT DATA

DAILY SUMMARY INFORMATION			
FACILITY	Bluff Road Landfill - Lincoln		
DAY AND DATE	Wednesday, January 09, 2008		
NUMBER OF SAMPLES	10 samples		
TOTAL NET WEIGHT OF SAMPLED LOADS	46.27 tons		
Material Category	Net Weight (pounds)	% of Material Category	% of Sorted Sample
Cardboard	300.12	22.85%	12.18%
Office Paper	169.79	12.93%	6.89%
Newsprint	206.52	15.72%	8.38%
Magazines	104.18	7.93%	4.23%
Paperboard/Liner Board	133.15	10.14%	5.41%
Mixed Paper	399.80	30.44%	16.23%
<b>TOTAL PAPER FIBERS</b>	<b>1,313.56</b>		<b>53.33%</b>
PET #1	94.75	20.14%	3.85%
HDPE #2	28.97	6.16%	1.18%
Other Numbered Containers	60.55	12.87%	2.46%
Plastic Film/Wrap/Bags	182.68	38.83%	7.42%
Other Plastics	103.48	22.00%	4.20%
<b>TOTAL PLASTICS</b>	<b>470.43</b>		<b>19.10%</b>
Clear Glass Containers	48.37	54.73%	1.96%
Brown Glass Containers	29.22	33.06%	1.19%
Green Glass Containers	6.81	7.71%	0.28%
Blue Glass Containers	0.39	0.44%	0.02%
Other Glass	3.59	4.06%	0.15%
<b>TOTAL GLASS</b>	<b>88.38</b>		<b>3.59%</b>
Aluminum Cans	24.76	30.16%	1.01%
Tin Cans	39.09	47.62%	1.59%
Other Aluminum	5.59	6.81%	0.23%
Other Tin	1.10	1.34%	0.04%
Other Mixed Metals	11.55	14.07%	0.47%
<b>TOTAL METALS</b>	<b>82.09</b>		<b>3.33%</b>
Food	325.36		13.21%
Diapers	41.25		1.67%
Textiles/Rubber/Leather	77.51		3.15%
Yard Waste	12.76		0.52%
Household Hazardous Waste	0.00		0.00%
Electronic Waste	9.48		0.38%
Dry-Cell Batteries	2.56		0.10%
Misc. C/D Waste	0.00		0.00%
Wood	15.78		0.64%
Empty Aerosol Cans	2.98		0.12%
Non-Distinct Waste	4.07		0.17%
Other Misc. Wastes	16.98		0.69%
<b>TOTAL WEIGHT OF SORTED SAMPLE</b>	<b>2,463.19</b>		<b>100.00%</b>

# VOLUME DATA

DAILY SUMMARY INFORMATION			
FACILITY	Bluff Road Landfill - Lincoln		
DAY AND DATE	Wednesday, January 09, 2008		
NUMBER OF SAMPLES	10 samples		
TOTAL NET WEIGHT OF SAMPLED LOADS	46.27 tons		
Material Category	Volume (cubic feet)	% of Material Category	% of Sorted Sample
Cardboard	40.18	14.76%	7.50%
Office Paper	31.56	11.59%	5.89%
Newsprint	32.17	11.81%	6.01%
Magazines	18.98	6.97%	3.54%
Paperboard/Liner Board	51.41	18.88%	9.60%
Mixed Paper	97.99	35.99%	18.30%
<b>TOTAL PAPER FIBERS</b>	<b>272.28</b>		<b>50.85%</b>
PET #1	38.21	19.63%	7.14%
HDPE #2	17.88	9.19%	3.34%
Other Numbered Containers	30.89	15.87%	5.77%
Plastic Film/Wrap/Bags	73.96	38.00%	13.81%
Other Plastics	33.71	17.32%	6.30%
<b>TOTAL PLASTICS</b>	<b>194.65</b>		<b>36.35%</b>
Clear Glass Containers	4.31	67.93%	0.81%
Brown Glass Containers	1.67	26.25%	0.31%
Green Glass Containers	0.37	5.82%	0.07%
Blue Glass Containers			
Other Glass			
<b>TOTAL GLASS</b>	<b>6.35</b>		<b>1.19%</b>
Aluminum Cans	9.10	49.92%	1.70%
Tin Cans	7.56	41.47%	1.41%
Other Aluminum	1.57	8.61%	0.29%
Other Tin			
Other Mixed Metals			
<b>TOTAL METALS</b>	<b>18.23</b>		<b>3.41%</b>
Food	15.15		2.83%
Diapers	4.31		0.80%
Textiles/Rubber/Leather	22.02		4.11%
Yard Waste	2.43		0.45%
<b>TOTAL VOLUME OF SORTED SAMPLE</b>	<b>535.42</b>		<b>100.00%</b>
<b>SAMPLE NOTES:</b>			

# WEIGHT DATA

FACILITY	Bluff Road Landfill - Lincoln		
DAY AND DATE	Wednesday, January 09, 2008		
SAMPLE NUMBER	0109D21.01		
ORIGIN OF WASTE - COUNTY/COMMUNITY	Lancaster County - Lincoln		
TYPE OF WASTE	Commercial	Retail + Offices	
NET WEIGHT AND TYPE OF TRUCK	1.87 tons	Rear Packer	
DRIVER OBSERVATIONS			
Material Category	Net Weight (pounds)	% of Material Category	% of Sorted Sample
Cardboard	12.10	7.37%	5.36%
Office Paper	29.24	17.81%	12.96%
Newsprint	24.82	15.12%	11.00%
Magazines	0.00	0.00%	0.00%
Paperboard/Liner Board	5.82	3.55%	2.58%
Mixed Paper	92.17	56.15%	40.84%
TOTAL PAPER FIBERS	164.15		72.74%
PET #1	13.36	42.72%	5.92%
HDPE #2	1.74	5.56%	0.77%
Other Numbered Containers	0.93	2.97%	0.41%
Plastic Film/Wrap/Bags	4.22	13.50%	1.87%
Other Plastics	11.02	35.24%	4.88%
TOTAL PLASTICS	31.27		13.86%
Clear Glass Containers	0.00	#DIV/0!	0.00%
Brown Glass Containers	0.00	#DIV/0!	0.00%
Green Glass Containers	0.00	#DIV/0!	0.00%
Blue Glass Containers	0.00	#DIV/0!	0.00%
Other Glass	0.00	#DIV/0!	0.00%
TOTAL GLASS	0.00		0.00%
Aluminum Cans	0.89	22.88%	0.39%
Tin Cans	0.17	4.37%	0.08%
Other Aluminum	0.00	0.00%	0.00%
Other Tin	0.00	0.00%	0.00%
Other Mixed Metals	2.83	72.75%	1.25%
TOTAL METALS	3.89		1.72%
Food	2.07		0.92%
Diapers	0.00		0.00%
Textiles/Rubber/Leather	9.01		3.99%
Yard Waste	0.00		0.00%
Household Hazardous Waste	0.00		0.00%
Electronic Waste	0.00		0.00%
Dry-Cell Batteries	0.00		0.00%
Misc. C/D Waste	0.00		0.00%
Wood	15.03		6.66%
Empty Aerosol Cans	0.24		0.11%
Non-Distinct Waste	0.00		0.00%
Other Misc. Wastes	0.00		0.00%
TOTAL WEIGHT OF SORTED SAMPLE	225.66		100.00%

# VOLUME DATA

FACILITY	Bluff Road Landfill - Lincoln		
DAY AND DATE	Wednesday, January 09, 2008		
SAMPLE NUMBER	0109D21.01		
ORIGIN OF WASTE - COUNTY/COMMUNITY	Lancaster County - Lincoln		
TYPE OF WASTE	Commercial	Retail + Offices	
NET WEIGHT AND TYPE OF TRUCK	1.87 tons	Rear Packer	
DRIVER OBSERVATIONS			
Material Category	Volume (cubic feet)	% of Material Category	% of Sorted Sample
Cardboard	1.62	4.53%	3.18%
Office Paper	5.43	15.20%	10.65%
Newsprint	3.87	10.81%	7.58%
Magazines	0.00	0.00%	0.00%
Paperboard/Liner Board	2.25	6.28%	4.41%
Mixed Paper	22.59	63.18%	44.29%
TOTAL PAPER FIBERS	35.76		70.10%
PET #1	5.39	44.03%	10.56%
HDPE #2	1.07	8.78%	2.11%
Other Numbered Containers	0.47	3.88%	0.93%
Plastic Film/Wrap/Bags	1.71	13.97%	3.35%
Other Plastics	3.59	29.34%	7.04%
TOTAL PLASTICS	12.23		23.98%
Clear Glass Containers	0.00	#DIV/0!	0.00%
Brown Glass Containers	0.00	#DIV/0!	0.00%
Green Glass Containers	0.00	#DIV/0!	0.00%
Blue Glass Containers			
Other Glass			
TOTAL GLASS	0.00		0.00%
Aluminum Cans	0.33	90.87%	0.64%
Tin Cans	0.03	9.13%	0.06%
Other Aluminum	0.00	0.00%	0.00%
Other Tin			
Other Mixed Metals			
TOTAL METALS	0.36		0.71%
Food	0.10		0.19%
Diapers	0.00		0.00%
Textiles/Rubber/Leather	2.56		5.02%
Yard Waste	0.00		0.00%
TOTAL VOLUME OF SORTED SAMPLE	51.01		100.00%
SAMPLE NOTES:			

# WEIGHT DATA

FACILITY	Bluff Road Landfill - Lincoln		
DAY AND DATE	Wednesday, January 09, 2008		
SAMPLE NUMBER	0109D21.02		
ORIGIN OF WASTE - COUNTY/COMMUNITY	Lancaster County - Lincoln		
TYPE OF WASTE	Commercial	Apartments	
		Retail + Offices	
		Restaurants	
NET WEIGHT AND TYPE OF TRUCK	6.17 tons	Rear Packer	
DRIVER OBSERVATIONS			
Material Category	Net Weight (pounds)	% of Material Category	% of Sorted Sample
Cardboard	53.24	40.35%	19.73%
Office Paper	11.50	8.72%	4.26%
Newsprint	14.63	11.09%	5.42%
Magazines	9.65	7.31%	3.58%
Paperboard/Liner Board	14.54	11.02%	5.39%
Mixed Paper	28.39	21.52%	10.52%
TOTAL PAPER FIBERS	131.95		48.90%
PET #1	9.63	18.64%	3.57%
HDPE #2	0.00	0.00%	0.00%
Other Numbered Containers	10.61	20.54%	3.93%
Plastic Film/Wrap/Bags	20.18	39.07%	7.48%
Other Plastics	11.23	21.74%	4.16%
TOTAL PLASTICS	51.65		19.14%
Clear Glass Containers	4.42	26.95%	1.64%
Brown Glass Containers	7.61	46.40%	2.82%
Green Glass Containers	1.99	12.13%	0.74%
Blue Glass Containers	0.00	0.00%	0.00%
Other Glass	2.38	14.51%	0.88%
TOTAL GLASS	16.40		6.08%
Aluminum Cans	4.64	49.26%	1.72%
Tin Cans	2.62	27.81%	0.97%
Other Aluminum	0.83	8.81%	0.31%
Other Tin	0.00	0.00%	0.00%
Other Mixed Metals	1.33	14.12%	0.49%
TOTAL METALS	9.42		3.49%
Food	43.78		16.23%
Diapers	5.12		1.90%
Textiles/Rubber/Leather	5.44		2.02%
Yard Waste	5.11		1.89%
Household Hazardous Waste	0.00		0.00%
Electronic Waste	0.53		0.20%
Dry-Cell Batteries	0.41		0.15%
Misc. C/D Waste	0.00		0.00%
Wood	0.00		0.00%
Empty Aerosol Cans	0.00		0.00%
Non-Distinct Waste	0.00		0.00%
Other Misc. Wastes	0.00		0.00%
TOTAL WEIGHT OF SORTED SAMPLE	269.81		100.00%



# VOLUME DATA

<b>FACILITY</b>	Bluff Road Landfill - Lincoln		
<b>DAY AND DATE</b>	Wednesday, January 09, 2008		
<b>SAMPLE NUMBER</b>	0109D21.02		
<b>ORIGIN OF WASTE - COUNTY/COMMUNITY</b>	Lancaster County - Lincoln		
<b>TYPE OF WASTE</b>	Commercial	Apartments Retail + Offices Restaurants	
<b>NET WEIGHT AND TYPE OF TRUCK</b>	6.17 tons	Rear Packer	
<b>DRIVER OBSERVATIONS</b>			
<b>Material Category</b>	<b>Volume (cubic feet)</b>	<b>% of Material Category</b>	<b>% of Sorted Sample</b>
Cardboard	7.13	27.55%	12.85%
Office Paper	2.14	8.26%	3.85%
Newsprint	2.28	8.81%	4.11%
Magazines	1.76	6.79%	3.17%
Paperboard/Liner Board	5.61	21.70%	10.12%
Mixed Paper	6.96	26.89%	12.54%
<b>TOTAL PAPER FIBERS</b>	<b>25.87</b>		<b>46.64%</b>
PET #1	3.88	18.38%	7.00%
HDPE #2	0.00	0.00%	0.00%
Other Numbered Containers	5.41	25.63%	9.76%
Plastic Film/Wrap/Bags	8.17	38.68%	14.73%
Other Plastics	3.66	17.32%	6.59%
<b>TOTAL PLASTICS</b>	<b>21.12</b>		<b>38.08%</b>
Clear Glass Containers	0.39	42.10%	0.71%
Brown Glass Containers	0.43	46.36%	0.78%
Green Glass Containers	0.11	11.54%	0.19%
Blue Glass Containers			
Other Glass			
<b>TOTAL GLASS</b>	<b>0.94</b>		<b>1.69%</b>
Aluminum Cans	1.71	69.75%	3.08%
Tin Cans	0.51	20.72%	0.91%
Other Aluminum	0.23	9.53%	0.42%
Other Tin			
Other Mixed Metals			
<b>TOTAL METALS</b>	<b>2.45</b>		<b>4.41%</b>
Food	2.04		3.68%
Diapers	0.53		0.96%
Textiles/Rubber/Leather	1.55		2.79%
Yard Waste	0.97		1.75%
<b>TOTAL VOLUME OF SORTED SAMPLE</b>	<b>55.47</b>		<b>100.00%</b>
<b>SAMPLE NOTES:</b>			

# WEIGHT DATA

FACILITY	Bluff Road Landfill - Lincoln		
DAY AND DATE	Wednesday, January 09, 2008		
SAMPLE NUMBER	0109D21.03		
ORIGIN OF WASTE - COUNTY/COMMUNITY	Lancaster County - Lincoln		
TYPE OF WASTE	Commercial	Apartments + Retail	
		Restaurants + Dr Offices	
NET WEIGHT AND TYPE OF TRUCK	5.53 tons	Rear Packer	
DRIVER OBSERVATIONS			
Material Category	Net Weight (pounds)	% of Material Category	% of Sorted Sample
Cardboard	32.08	27.00%	12.66%
Office Paper	1.93	1.62%	0.76%
Newsprint	35.80	30.13%	14.13%
Magazines	3.73	3.14%	1.47%
Paperboard/Liner Board	9.26	7.79%	3.65%
Mixed Paper	36.02	30.31%	14.22%
TOTAL PAPER FIBERS	118.82		46.90%
PET #1	9.54	17.52%	3.77%
HDPE #2	1.48	2.72%	0.58%
Other Numbered Containers	3.32	6.10%	1.31%
Plastic Film/Wrap/Bags	16.42	30.15%	6.48%
Other Plastics	23.70	43.52%	9.35%
TOTAL PLASTICS	54.46		21.49%
Clear Glass Containers	3.56	76.07%	1.41%
Brown Glass Containers	1.12	23.93%	0.44%
Green Glass Containers	0.00	0.00%	0.00%
Blue Glass Containers	0.00	0.00%	0.00%
Other Glass	0.00	0.00%	0.00%
TOTAL GLASS	4.68		1.85%
Aluminum Cans	3.33	28.10%	1.31%
Tin Cans	5.71	48.19%	2.25%
Other Aluminum	2.12	17.89%	0.84%
Other Tin	0.00	0.00%	0.00%
Other Mixed Metals	0.69	5.82%	0.27%
TOTAL METALS	11.85		4.68%
Food	55.70		21.98%
Diapers	2.66		1.05%
Textiles/Rubber/Leather	1.67		0.66%
Yard Waste	0.91		0.36%
Household Hazardous Waste	0.00		0.00%
Electronic Waste	0.00		0.00%
Dry-Cell Batteries	1.94		0.77%
Misc. C/D Waste	0.00		0.00%
Wood	0.00		0.00%
Empty Aerosol Cans	0.68		0.27%
Non-Distinct Waste	0.00		0.00%
Other Misc. Wastes	0.00		0.00%
TOTAL WEIGHT OF SORTED SAMPLE	253.37		100.00%

# VOLUME DATA

FACILITY	Bluff Road Landfill - Lincoln		
DAY AND DATE	Wednesday, January 09, 2008		
SAMPLE NUMBER	0109D21.03		
ORIGIN OF WASTE - COUNTY/COMMUNITY	Lancaster County - Lincoln		
TYPE OF WASTE	Commercial	Apartments + Retail	
		Restaurants + Dr Offices	
NET WEIGHT AND TYPE OF TRUCK	5.53 tons	Rear Packer	
DRIVER OBSERVATIONS			
Material Category	Volume (cubic feet)	% of Material Category	% of Sorted Sample
Cardboard	4.29	18.42%	8.43%
Office Paper	0.36	1.54%	0.70%
Newsprint	5.58	23.92%	10.94%
Magazines	0.68	2.91%	1.33%
Paperboard/Liner Board	3.58	15.34%	7.02%
Mixed Paper	8.83	37.87%	17.32%
TOTAL PAPER FIBERS	23.31		45.75%
PET #1	3.85	18.47%	7.55%
HDPE #2	0.91	4.39%	1.79%
Other Numbered Containers	1.69	8.14%	3.32%
Plastic Film/Wrap/Bags	6.65	31.93%	13.05%
Other Plastics	7.72	37.08%	15.15%
TOTAL PLASTICS	20.82		40.86%
Clear Glass Containers	0.32	83.25%	0.62%
Brown Glass Containers	0.06	16.75%	0.13%
Green Glass Containers	0.00	0.00%	0.00%
Blue Glass Containers			
Other Glass			
TOTAL GLASS	0.38		0.75%
Aluminum Cans	1.22	41.87%	2.40%
Tin Cans	1.10	37.77%	2.17%
Other Aluminum	0.60	20.36%	1.17%
Other Tin			
Other Mixed Metals			
TOTAL METALS	2.92		5.74%
Food	2.59		5.09%
Diapers	0.28		0.54%
Textiles/Rubber/Leather	0.47		0.93%
Yard Waste	0.17		0.34%
TOTAL VOLUME OF SORTED SAMPLE	50.96		100.00%
SAMPLE NOTES:			

# WEIGHT DATA

FACILITY	Bluff Road Landfill - Lincoln		
DAY AND DATE	Wednesday, January 09, 2008		
SAMPLE NUMBER	0109D21.04		
ORIGIN OF WASTE - COUNTY/COMMUNITY	Lancaster County - Lincoln		
TYPE OF WASTE	Commercial	Apartments + Retail Offices + Restaurants Dr Offices + Schools	
NET WEIGHT AND TYPE OF TRUCK	1.82 tons	Rear Packer	
DRIVER OBSERVATIONS			
Material Category	Net Weight (pounds)	% of Material Category	% of Sorted Sample
Cardboard	34.97	28.40%	13.74%
Office Paper	9.93	8.07%	3.90%
Newsprint	17.21	13.98%	6.76%
Magazines	10.77	8.75%	4.23%
Paperboard/Liner Board	9.15	7.43%	3.59%
Mixed Paper	41.09	33.37%	16.14%
TOTAL PAPER FIBERS	123.12		48.37%
PET #1	15.11	24.73%	5.94%
HDPE #2	6.56	10.74%	2.58%
Other Numbered Containers	12.06	19.74%	4.74%
Plastic Film/Wrap/Bags	19.07	31.22%	7.49%
Other Plastics	8.29	13.57%	3.26%
TOTAL PLASTICS	61.09		24.00%
Clear Glass Containers	6.74	63.41%	2.65%
Brown Glass Containers	3.89	36.59%	1.53%
Green Glass Containers	0.00	0.00%	0.00%
Blue Glass Containers	0.00	0.00%	0.00%
Other Glass	0.00	0.00%	0.00%
TOTAL GLASS	10.63		4.18%
Aluminum Cans	2.41	30.31%	0.95%
Tin Cans	5.15	64.78%	2.02%
Other Aluminum	0.39	4.91%	0.15%
Other Tin	0.00	0.00%	0.00%
Other Mixed Metals	0.00	0.00%	0.00%
TOTAL METALS	7.95		3.12%
Food	34.70		13.63%
Diapers	6.90		2.71%
Textiles/Rubber/Leather	9.54		3.75%
Yard Waste	0.29		0.11%
Household Hazardous Waste	0.00		0.00%
Electronic Waste	0.00		0.00%
Dry-Cell Batteries	0.00		0.00%
Misc. C/D Waste	0.00		0.00%
Wood	0.00		0.00%
Empty Aerosol Cans	0.00		0.00%
Non-Distinct Waste	0.24		0.09%
Other Misc. Wastes	0.07		0.03%
TOTAL WEIGHT OF SORTED SAMPLE	254.53		100.00%

# VOLUME DATA

VOLUME DATA			
FACILITY	Bluff Road Landfill - Lincoln		
DAY AND DATE	Wednesday, January 09, 2008		
SAMPLE NUMBER	0109D21.04		
ORIGIN OF WASTE - COUNTY/COMMUNITY	Lancaster County - Lincoln		
TYPE OF WASTE	Commercial	Apartments + Retail Offices + Restaurants Dr Offices + Schools	
NET WEIGHT AND TYPE OF TRUCK	1.82 tons	Rear Packer	
DRIVER OBSERVATIONS			
Material Category	Volume (cubic feet)	% of Material Category	% of Sorted Sample
Cardboard	4.68	18.90%	7.88%
Office Paper	1.85	7.45%	3.11%
Newsprint	2.68	10.82%	4.51%
Magazines	1.96	7.92%	3.30%
Paperboard/Liner Board	3.53	14.26%	5.95%
Mixed Paper	10.07	40.65%	16.95%
TOTAL PAPER FIBERS	24.77		41.70%
PET #1	6.09	22.81%	10.26%
HDPE #2	4.05	15.16%	6.82%
Other Numbered Containers	6.15	23.03%	10.36%
Plastic Film/Wrap/Bags	7.72	28.90%	13.00%
Other Plastics	2.70	10.11%	4.55%
TOTAL PLASTICS	26.72		44.97%
Clear Glass Containers	0.60	73.04%	1.01%
Brown Glass Containers	0.22	26.96%	0.37%
Green Glass Containers	0.00	0.00%	0.00%
Blue Glass Containers			
Other Glass			
TOTAL GLASS	0.82		1.38%
Aluminum Cans	0.89	44.49%	1.49%
Tin Cans	1.00	50.01%	1.68%
Other Aluminum	0.11	5.50%	0.18%
Other Tin			
Other Mixed Metals			
TOTAL METALS	1.99		3.35%
Food	1.62		2.72%
Diapers	0.72		1.21%
Textiles/Rubber/Leather	2.71		4.56%
Yard Waste	0.06		0.09%
TOTAL VOLUME OF SORTED SAMPLE	59.41		100.00%
SAMPLE NOTES:			
Fluorescent bulbs comprise 0.07 lbs of the Other Misc. Wastes category			

# WEIGHT DATA

FACILITY	Bluff Road Landfill - Lincoln		
DAY AND DATE	Wednesday, January 09, 2008		
SAMPLE NUMBER	0109D21.05		
ORIGIN OF WASTE - COUNTY/COMMUNITY	Lancaster County - Lincoln		
TYPE OF WASTE	Commercial	Retail + Restaurnts	
NET WEIGHT AND TYPE OF TRUCK	1.88 tons	Front Loader	
DRIVER OBSERVATIONS	Noticably light load today		
Material Category	Net Weight (pounds)	% of Material Category	% of Sorted Sample
Cardboard	62.29	39.28%	24.81%
Office Paper	23.56	14.86%	9.38%
Newsprint	33.98	21.43%	13.53%
Magazines	3.25	2.05%	1.29%
Paperboard/Liner Board	7.23	4.56%	2.88%
Mixed Paper	28.25	17.82%	11.25%
TOTAL PAPER FIBERS	158.56		63.14%
PET #1	11.29	27.99%	4.50%
HDPE #2	1.35	3.35%	0.54%
Other Numbered Containers	3.21	7.96%	1.28%
Plastic Film/Wrap/Bags	15.94	39.52%	6.35%
Other Plastics	8.54	21.18%	3.40%
TOTAL PLASTICS	40.33		16.06%
Clear Glass Containers	0.92	7.31%	0.37%
Brown Glass Containers	7.34	58.35%	2.92%
Green Glass Containers	4.32	34.34%	1.72%
Blue Glass Containers	0.00	0.00%	0.00%
Other Glass	0.00	0.00%	0.00%
TOTAL GLASS	12.58		5.01%
Aluminum Cans	3.55	47.21%	1.41%
Tin Cans	2.65	35.24%	1.06%
Other Aluminum	0.10	1.33%	0.04%
Other Tin	0.13	1.73%	0.05%
Other Mixed Metals	1.09	14.49%	0.43%
TOTAL METALS	7.52		2.99%
Food	22.20		8.84%
Diapers	1.65		0.66%
Textiles/Rubber/Leather	4.74		1.89%
Yard Waste	0.00		0.00%
Household Hazardous Waste	0.00		0.00%
Electronic Waste	1.91		0.76%
Dry-Cell Batteries	0.00		0.00%
Misc. C/D Waste	0.00		0.00%
Wood	0.00		0.00%
Empty Aerosol Cans	0.26		0.10%
Non-Distinct Waste	0.00		0.00%
Other Misc. Wastes	1.36		0.54%
TOTAL WEIGHT OF SORTED SAMPLE	251.11		100.00%

# VOLUME DATA

VOLUME DATA			
FACILITY	Bluff Road Landfill - Lincoln		
DAY AND DATE	Wednesday, January 09, 2008		
SAMPLE NUMBER	0109D21.05		
ORIGIN OF WASTE - COUNTY/COMMUNITY	Lancaster County - Lincoln		
TYPE OF WASTE	Commercial	Retail + Restaurnts	
NET WEIGHT AND TYPE OF TRUCK	1.88 tons	Front Loader	
DRIVER OBSERVATIONS	Noticably light load today		
Material Category	Volume (cubic feet)	% of Material Category	% of Sorted Sample
Cardboard	8.34	29.45%	16.77%
Office Paper	4.38	15.46%	8.81%
Newsprint	5.29	18.69%	10.65%
Magazines	0.59	2.09%	1.19%
Paperboard/Liner Board	2.79	9.86%	5.62%
Mixed Paper	6.92	24.45%	13.93%
TOTAL PAPER FIBERS	28.32		56.97%
PET #1	4.55	28.00%	9.16%
HDPE #2	0.83	5.13%	1.68%
Other Numbered Containers	1.64	10.07%	3.29%
Plastic Film/Wrap/Bags	6.45	39.69%	12.98%
Other Plastics	2.78	17.11%	5.60%
TOTAL PLASTICS	16.26		32.71%
Clear Glass Containers	0.08	11.16%	0.16%
Brown Glass Containers	0.42	56.95%	0.84%
Green Glass Containers	0.23	31.90%	0.47%
Blue Glass Containers			
Other Glass			
TOTAL GLASS	0.73		1.48%
Aluminum Cans	1.31	70.71%	2.63%
Tin Cans	0.51	27.77%	1.03%
Other Aluminum	0.03	1.52%	0.06%
Other Tin			
Other Mixed Metals			
TOTAL METALS	1.85		3.71%
Food	1.03		2.08%
Diapers	0.17		0.35%
Textiles/Rubber/Leather	1.35		2.71%
Yard Waste	0.00		0.00%
TOTAL VOLUME OF SORTED SAMPLE	49.71		100.00%
SAMPLE NOTES:			
Linoleum comprises 1.36 lbs of the Other Misc. Wastes category			

# WEIGHT DATA

FACILITY	Bluff Road Landfill - Lincoln		
DAY AND DATE	Wednesday, January 09, 2008		
SAMPLE NUMBER	0109D21.06		
ORIGIN OF WASTE - COUNTY/COMMUNITY	Lancaster County - Waverly		
TYPE OF WASTE	Residential	Single Family	
NET WEIGHT AND TYPE OF TRUCK	5.2 tons	Rear Packer	
DRIVER OBSERVATIONS			
Material Category	Net Weight (pounds)	% of Material Category	% of Sorted Sample
Cardboard	0.97	0.82%	0.43%
Office Paper	30.15	25.54%	13.37%
Newsprint	29.18	24.71%	12.94%
Magazines	15.82	13.40%	7.01%
Paperboard/Liner Board	14.06	11.91%	6.23%
Mixed Paper	27.89	23.62%	12.37%
TOTAL PAPER FIBERS	118.07		52.35%
PET #1	8.74	19.34%	3.87%
HDPE #2	2.69	5.95%	1.19%
Other Numbered Containers	8.83	19.54%	3.91%
Plastic Film/Wrap/Bags	19.39	42.90%	8.60%
Other Plastics	5.55	12.28%	2.46%
TOTAL PLASTICS	45.20		20.04%
Clear Glass Containers	12.31	100.00%	5.46%
Brown Glass Containers	0.00	0.00%	0.00%
Green Glass Containers	0.00	0.00%	0.00%
Blue Glass Containers	0.00	0.00%	0.00%
Other Glass	0.00	0.00%	0.00%
TOTAL GLASS	12.31		5.46%
Aluminum Cans	1.93	23.11%	0.86%
Tin Cans	3.37	40.36%	1.49%
Other Aluminum	0.37	4.43%	0.16%
Other Tin	0.56	6.71%	0.25%
Other Mixed Metals	2.12	25.39%	0.94%
TOTAL METALS	8.35		3.70%
Food	22.01		9.76%
Diapers	6.58		2.92%
Textiles/Rubber/Leather	8.10		3.59%
Yard Waste	0.00		0.00%
Household Hazardous Waste	0.00		0.00%
Electronic Waste	2.22		0.98%
Dry-Cell Batteries	0.00		0.00%
Misc. C/D Waste	0.00		0.00%
Wood	0.00		0.00%
Empty Aerosol Cans	0.19		0.08%
Non-Distinct Waste	0.00		0.00%
Other Misc. Wastes	2.52		1.12%
TOTAL WEIGHT OF SORTED SAMPLE	225.55		100.00%



# VOLUME DATA

VOLUME DATA			
FACILITY	Bluff Road Landfill - Lincoln		
DAY AND DATE	Wednesday, January 09, 2008		
SAMPLE NUMBER	0109D21.06		
ORIGIN OF WASTE - COUNTY/COMMUNITY	Lancaster County - Waverly		
TYPE OF WASTE	Residential	Single Family	
NET WEIGHT AND TYPE OF TRUCK	5.2 tons	Rear Packer	
DRIVER OBSERVATIONS			
Material Category	Volume (cubic feet)	% of Material Category	% of Sorted Sample
Cardboard	0.13	0.51%	0.25%
Office Paper	5.60	22.04%	10.91%
Newsprint	4.55	17.88%	8.85%
Magazines	2.88	11.33%	5.61%
Paperboard/Liner Board	5.43	21.35%	10.57%
Mixed Paper	6.84	26.89%	13.31%
TOTAL PAPER FIBERS	25.43		49.51%
PET #1	3.52	18.21%	6.86%
HDPE #2	1.66	8.58%	3.23%
Other Numbered Containers	4.51	23.28%	8.77%
Plastic Film/Wrap/Bags	7.85	40.57%	15.29%
Other Plastics	1.81	9.34%	3.52%
TOTAL PLASTICS	19.35		37.68%
Clear Glass Containers	1.10	100.00%	2.14%
Brown Glass Containers	0.00	0.00%	0.00%
Green Glass Containers	0.00	0.00%	0.00%
Blue Glass Containers			
Other Glass			
TOTAL GLASS	1.10		2.14%
Aluminum Cans	0.71	48.42%	1.38%
Tin Cans	0.65	44.48%	1.27%
Other Aluminum	0.10	7.09%	0.20%
Other Tin			
Other Mixed Metals			
TOTAL METALS	1.47		2.85%
Food	1.03		2.00%
Diapers	0.69		1.34%
Textiles/Rubber/Leather	2.30		4.48%
Yard Waste	0.00		0.00%
TOTAL VOLUME OF SORTED SAMPLE	51.35		100.00%
SAMPLE NOTES:			
Fluorescent bulbs comprise 2.52 lbs of the Other Misc. Wastes category			

# WEIGHT DATA

FACILITY	Bluff Road Landfill - Lincoln		
DAY AND DATE	Wednesday, January 09, 2008		
SAMPLE NUMBER	0109D21.07		
ORIGIN OF WASTE - COUNTY/COMMUNITY	Lancaster County - Hickman		
TYPE OF WASTE	Residential	Single Family	
NET WEIGHT AND TYPE OF TRUCK	9.48 tons	Rear Packer	
DRIVER OBSERVATIONS			
Material Category	Net Weight (pounds)	% of Material Category	% of Sorted Sample
Cardboard	1.36	1.32%	0.62%
Office Paper	8.87	8.61%	4.06%
Newsprint	11.47	11.13%	5.25%
Magazines	16.98	16.48%	7.78%
Paperboard/Liner Board	30.16	29.28%	13.81%
Mixed Paper	34.17	33.17%	15.65%
TOTAL PAPER FIBERS	103.01		47.17%
PET #1	3.63	6.50%	1.66%
HDPE #2	2.95	5.28%	1.35%
Other Numbered Containers	4.72	8.45%	2.16%
Plastic Film/Wrap/Bags	30.65	54.86%	14.04%
Other Plastics	13.92	24.91%	6.37%
TOTAL PLASTICS	55.87		25.58%
Clear Glass Containers	5.36	82.21%	2.45%
Brown Glass Containers	1.16	17.79%	0.53%
Green Glass Containers	0.00	0.00%	0.00%
Blue Glass Containers	0.00	0.00%	0.00%
Other Glass	0.00	0.00%	0.00%
TOTAL GLASS	6.52		2.99%
Aluminum Cans	1.12	26.42%	0.51%
Tin Cans	2.33	54.95%	1.07%
Other Aluminum	0.32	7.55%	0.15%
Other Tin	0.06	1.42%	0.03%
Other Mixed Metals	0.41	9.67%	0.19%
TOTAL METALS	4.24		1.94%
Food	24.91		11.41%
Diapers	1.49		0.68%
Textiles/Rubber/Leather	20.33		9.31%
Yard Waste	0.00		0.00%
Household Hazardous Waste	0.00		0.00%
Electronic Waste	1.07		0.49%
Dry-Cell Batteries	0.21		0.10%
Misc. C/D Waste	0.00		0.00%
Wood	0.32		0.15%
Empty Aerosol Cans	0.41		0.19%
Non-Distinct Waste	0.00		0.00%
Other Misc. Wastes	0.00		0.00%
TOTAL WEIGHT OF SORTED SAMPLE	218.38		100.00%

# VOLUME DATA

FACILITY	Bluff Road Landfill - Lincoln		
DAY AND DATE	Wednesday, January 09, 2008		
SAMPLE NUMBER	0109D21.07		
ORIGIN OF WASTE - COUNTY/COMMUNITY	Lancaster County - Hickman		
TYPE OF WASTE	Residential	Single Family	
NET WEIGHT AND TYPE OF TRUCK	9.48 tons	Rear Packer	
DRIVER OBSERVATIONS			
Material Category	Volume (cubic feet)	% of Material Category	% of Sorted Sample
Cardboard	0.18	0.68%	0.31%
Office Paper	1.65	6.17%	2.84%
Newsprint	1.79	6.68%	3.08%
Magazines	3.09	11.57%	5.34%
Paperboard/Liner Board	11.64	43.56%	20.09%
Mixed Paper	8.38	31.33%	14.45%
TOTAL PAPER FIBERS	26.73		46.12%
PET #1	1.46	6.47%	2.53%
HDPE #2	1.82	8.04%	3.14%
Other Numbered Containers	2.41	10.64%	4.16%
Plastic Film/Wrap/Bags	12.41	54.82%	21.41%
Other Plastics	4.53	20.03%	7.82%
TOTAL PLASTICS	22.64		39.06%
Clear Glass Containers	0.48	87.84%	0.82%
Brown Glass Containers	0.07	12.16%	0.11%
Green Glass Containers	0.00	0.00%	0.00%
Blue Glass Containers			
Other Glass			
TOTAL GLASS	0.54		0.94%
Aluminum Cans	0.41	43.24%	0.71%
Tin Cans	0.45	47.32%	0.78%
Other Aluminum	0.09	9.44%	0.16%
Other Tin			
Other Mixed Metals			
TOTAL METALS	0.95		1.64%
Food	1.16		2.00%
Diapers	0.16		0.27%
Textiles/Rubber/Leather	5.78		9.97%
Yard Waste	0.00		0.00%
TOTAL VOLUME OF SORTED SAMPLE	57.95		100.00%
SAMPLE NOTES:			

# WEIGHT DATA

FACILITY	Bluff Road Landfill - Lincoln		
DAY AND DATE	Wednesday, January 09, 2008		
SAMPLE NUMBER	0109D21.08		
ORIGIN OF WASTE - COUNTY/COMMUNITY	Lancaster County - Lincoln		
TYPE OF WASTE		Retail + Offices	
	Commercial	Restaurants + Hospital	
NET WEIGHT AND TYPE OF TRUCK	3.98 tons	Rear Packer	
DRIVER OBSERVATIONS			
Material Category	Net Weight (pounds)	% of Material Category	% of Sorted Sample
Cardboard	41.30	28.02%	14.94%
Office Paper	24.70	16.75%	8.94%
Newsprint	19.50	13.23%	7.06%
Magazines	11.63	7.89%	4.21%
Paperboard/Liner Board	10.36	7.03%	3.75%
Mixed Paper	39.93	27.09%	14.45%
TOTAL PAPER FIBERS	147.42		53.34%
PET #1	9.50	18.07%	3.44%
HDPE #2	1.75	3.33%	0.63%
Other Numbered Containers	10.00	19.02%	3.62%
Plastic Film/Wrap/Bags	24.05	45.75%	8.70%
Other Plastics	7.27	13.83%	2.63%
TOTAL PLASTICS	52.57		19.02%
Clear Glass Containers	2.29	62.57%	0.83%
Brown Glass Containers	0.48	13.11%	0.17%
Green Glass Containers	0.50	13.66%	0.18%
Blue Glass Containers	0.39	10.66%	0.14%
Other Glass	0.00	0.00%	0.00%
TOTAL GLASS	3.66		1.32%
Aluminum Cans	2.40	19.11%	0.87%
Tin Cans	8.94	71.18%	3.23%
Other Aluminum	1.22	9.71%	0.44%
Other Tin	0.00	0.00%	0.00%
Other Mixed Metals	0.00	0.00%	0.00%
TOTAL METALS	12.56		4.54%
Food	44.55		16.12%
Diapers	11.06		4.00%
Textiles/Rubber/Leather	0.00		0.00%
Yard Waste	3.09		1.12%
Household Hazardous Waste	0.00		0.00%
Electronic Waste	0.00		0.00%
Dry-Cell Batteries	0.00		0.00%
Misc. C/D Waste	0.00		0.00%
Wood	0.00		0.00%
Empty Aerosol Cans	0.00		0.00%
Non-Distinct Waste	1.47		0.53%
Other Misc. Wastes	0.00		0.00%
TOTAL WEIGHT OF SORTED SAMPLE	276.38		100.00%

# VOLUME DATA

VOLUME DATA			
FACILITY	Bluff Road Landfill - Lincoln		
DAY AND DATE	Wednesday, January 09, 2008		
SAMPLE NUMBER	0109D21.08		
ORIGIN OF WASTE - COUNTY/COMMUNITY	Lancaster County - Lincoln		
TYPE OF WASTE	Commercial	Retail + Offices Restaurants + Hospital	
NET WEIGHT AND TYPE OF TRUCK	3.98 tons	Rear Packer	
DRIVER OBSERVATIONS			
Material Category	Volume (cubic feet)	% of Material Category	% of Sorted Sample
Cardboard	5.53	19.02%	9.50%
Office Paper	4.59	15.80%	7.89%
Newsprint	3.04	10.45%	5.22%
Magazines	2.12	7.29%	3.64%
Paperboard/Liner Board	4.00	13.76%	6.87%
Mixed Paper	9.79	33.67%	16.81%
TOTAL PAPER FIBERS	29.06		49.93%
PET #1	3.83	17.32%	6.58%
HDPE #2	1.08	4.88%	1.86%
Other Numbered Containers	5.10	23.07%	8.76%
Plastic Film/Wrap/Bags	9.74	44.02%	16.73%
Other Plastics	2.37	10.71%	4.07%
TOTAL PLASTICS	22.12		38.00%
Clear Glass Containers	0.20	78.93%	0.35%
Brown Glass Containers	0.03	10.58%	0.05%
Green Glass Containers	0.03	10.49%	0.05%
Blue Glass Containers			
Other Glass			
TOTAL GLASS	0.26		0.44%
Aluminum Cans	0.88	29.87%	1.52%
Tin Cans	1.73	58.53%	2.97%
Other Aluminum	0.34	11.60%	0.59%
Other Tin			
Other Mixed Metals			
TOTAL METALS	2.95		5.08%
Food	2.07		3.56%
Diapers	1.15		1.98%
Textiles/Rubber/Leather	0.00		0.00%
Yard Waste	0.59		1.01%
TOTAL VOLUME OF SORTED SAMPLE	58.21		100.00%
SAMPLE NOTES:			

# WEIGHT DATA

FACILITY	Bluff Road Landfill - Lincoln		
DAY AND DATE	Wednesday, January 09, 2008		
SAMPLE NUMBER	0109D21.09		
ORIGIN OF WASTE - COUNTY/COMMUNITY	Lancaster County - Lincoln		
TYPE OF WASTE	Residential	Single Family + Apartments	
NET WEIGHT AND TYPE OF TRUCK	5.08 tons	Rear Packer	
DRIVER OBSERVATIONS			
Material Category	Net Weight (pounds)	% of Material Category	% of Sorted Sample
Cardboard	0.31	0.37%	0.14%
Office Paper	9.25	11.17%	4.19%
Newsprint	15.34	18.53%	6.94%
Magazines	10.94	13.22%	4.95%
Paperboard/Liner Board	22.31	26.95%	10.10%
Mixed Paper	24.63	29.75%	11.15%
TOTAL PAPER FIBERS	82.78		37.48%
PET #1	8.92	19.37%	4.04%
HDPE #2	8.20	17.81%	3.71%
Other Numbered Containers	3.50	7.60%	1.58%
Plastic Film/Wrap/Bags	18.16	39.44%	8.22%
Other Plastics	7.26	15.77%	3.29%
TOTAL PLASTICS	46.04		20.84%
Clear Glass Containers	4.84	63.85%	2.19%
Brown Glass Containers	1.95	25.73%	0.88%
Green Glass Containers	0.00	0.00%	0.00%
Blue Glass Containers	0.00	0.00%	0.00%
Other Glass	0.79	10.42%	0.36%
TOTAL GLASS	7.58		3.43%
Aluminum Cans	2.56	23.66%	1.16%
Tin Cans	5.68	52.50%	2.57%
Other Aluminum	0.24	2.22%	0.11%
Other Tin	0.26	2.40%	0.12%
Other Mixed Metals	2.08	19.22%	0.94%
TOTAL METALS	10.82		4.90%
Food	56.41		25.54%
Diapers	5.79		2.62%
Textiles/Rubber/Leather	4.50		2.04%
Yard Waste	3.36		1.52%
Household Hazardous Waste	0.00		0.00%
Electronic Waste	1.08		0.49%
Dry-Cell Batteries	0.00		0.00%
Misc. C/D Waste	0.00		0.00%
Wood	0.00		0.00%
Empty Aerosol Cans	0.16		0.07%
Non-Distinct Waste	2.36		1.07%
Other Misc. Wastes	0.00		0.00%
TOTAL WEIGHT OF SORTED SAMPLE	220.88		100.00%

# VOLUME DATA

FACILITY	Bluff Road Landfill - Lincoln		
DAY AND DATE	Wednesday, January 09, 2008		
SAMPLE NUMBER	0109D21.09		
ORIGIN OF WASTE - COUNTY/COMMUNITY	Lancaster County - Lincoln		
TYPE OF WASTE	Residential	Single Family + Apartments	
NET WEIGHT AND TYPE OF TRUCK	5.08 tons	Rear Packer	
DRIVER OBSERVATIONS			
Material Category	Volume (cubic feet)	% of Material Category	% of Sorted Sample
Cardboard	0.04	0.20%	0.09%
Office Paper	1.72	8.27%	3.53%
Newsprint	2.39	11.49%	4.90%
Magazines	1.99	9.58%	4.09%
Paperboard/Liner Board	8.61	41.43%	17.67%
Mixed Paper	6.04	29.03%	12.38%
TOTAL PAPER FIBERS	20.79		42.65%
PET #1	3.60	17.84%	7.38%
HDPE #2	5.06	25.11%	10.38%
Other Numbered Containers	1.79	8.86%	3.66%
Plastic Film/Wrap/Bags	7.35	36.47%	15.08%
Other Plastics	2.36	11.73%	4.85%
TOTAL PLASTICS	20.16		41.35%
Clear Glass Containers	0.43	79.51%	0.88%
Brown Glass Containers	0.11	20.49%	0.23%
Green Glass Containers	0.00	0.00%	0.00%
Blue Glass Containers			
Other Glass			
TOTAL GLASS	0.54		1.11%
Aluminum Cans	0.94	44.66%	1.93%
Tin Cans	1.10	52.14%	2.25%
Other Aluminum	0.07	3.20%	0.14%
Other Tin			
Other Mixed Metals			
TOTAL METALS	2.11		4.32%
Food	2.63		5.39%
Diapers	0.60		1.24%
Textiles/Rubber/Leather	1.28		2.62%
Yard Waste	0.64		1.31%
TOTAL VOLUME OF SORTED SAMPLE	48.75		100.00%
SAMPLE NOTES:			

# WEIGHT DATA

FACILITY	Bluff Road Landfill - Lincoln		
DAY AND DATE	Wednesday, January 09, 2008		
SAMPLE NUMBER	0109D21.10		
ORIGIN OF WASTE - COUNTY/COMMUNITY	Lancaster County - Lincoln		
TYPE OF WASTE		Retail + Offices	
		Restaurants + Nursing Home	
		Hospital + Dr Offices	
NET WEIGHT AND TYPE OF TRUCK	5.26 tons	Front Loader	
DRIVER OBSERVATIONS			
Material Category	Net Weight (pounds)	% of Material Category	% of Sorted Sample
Cardboard	61.50	37.12%	22.99%
Office Paper	20.66	12.47%	7.72%
Newsprint	4.59	2.77%	1.72%
Magazines	21.41	12.92%	8.00%
Paperboard/Liner Board	10.26	6.19%	3.84%
Mixed Paper	47.26	28.52%	17.67%
TOTAL PAPER FIBERS	165.68		61.93%
PET #1	5.03	15.74%	1.88%
HDPE #2	2.25	7.04%	0.84%
Other Numbered Containers	3.37	10.55%	1.26%
Plastic Film/Wrap/Bags	14.60	45.70%	5.46%
Other Plastics	6.70	20.97%	2.50%
TOTAL PLASTICS	31.95		11.94%
Clear Glass Containers	7.93	56.56%	2.96%
Brown Glass Containers	5.67	40.44%	2.12%
Green Glass Containers	0.00	0.00%	0.00%
Blue Glass Containers	0.00	0.00%	0.00%
Other Glass	0.42	3.00%	0.16%
TOTAL GLASS	14.02		5.24%
Aluminum Cans	1.93	35.15%	0.72%
Tin Cans	2.47	44.99%	0.92%
Other Aluminum	0.00	0.00%	0.00%
Other Tin	0.09	1.64%	0.03%
Other Mixed Metals	1.00	18.21%	0.37%
TOTAL METALS	5.49		2.05%
Food	19.03		7.11%
Diapers	0.00		0.00%
Textiles/Rubber/Leather	14.18		5.30%
Yard Waste	0.00		0.00%
Household Hazardous Waste	0.00		0.00%
Electronic Waste	2.67		1.00%
Dry-Cell Batteries	0.00		0.00%
Misc. C/D Waste	0.00		0.00%
Wood	0.43		0.16%
Empty Aerosol Cans	1.04		0.39%
Non-Distinct Waste	0.00		0.00%
Other Misc. Wastes	13.03		4.87%
TOTAL WEIGHT OF SORTED SAMPLE	267.52		100.00%



# VOLUME DATA

VOLUME DATA			
FACILITY	Bluff Road Landfill - Lincoln		
DAY AND DATE	Wednesday, January 09, 2008		
SAMPLE NUMBER	0109D21.10		
ORIGIN OF WASTE - COUNTY/COMMUNITY	Lancaster County - Lincoln		
TYPE OF WASTE	Commercial	Retail + Offices	
		Restaurants + Nursing Home	
		Hospital + Dr Offices	
NET WEIGHT AND TYPE OF TRUCK	5.26 tons	Front Loader	
DRIVER OBSERVATIONS			
Material Category	Volume (cubic feet)	% of Material Category	% of Sorted Sample
Cardboard	8.23	25.54%	15.65%
Office Paper	3.84	11.91%	7.30%
Newsprint	0.71	2.22%	1.36%
Magazines	3.90	12.10%	7.41%
Paperboard/Liner Board	3.96	12.29%	7.53%
Mixed Paper	11.58	35.94%	22.02%
TOTAL PAPER FIBERS	32.23		61.29%
PET #1	2.03	15.33%	3.86%
HDPE #2	1.39	10.50%	2.64%
Other Numbered Containers	1.72	13.00%	3.27%
Plastic Film/Wrap/Bags	5.91	44.68%	11.24%
Other Plastics	2.18	16.50%	4.15%
TOTAL PLASTICS	13.23		25.15%
Clear Glass Containers	0.71	68.62%	1.34%
Brown Glass Containers	0.32	31.38%	0.61%
Green Glass Containers	0.00	0.00%	0.00%
Blue Glass Containers			
Other Glass			
TOTAL GLASS	1.03		1.96%
Aluminum Cans	0.71	59.76%	1.35%
Tin Cans	0.48	40.24%	0.91%
Other Aluminum	0.00	0.00%	0.00%
Other Tin			
Other Mixed Metals			
TOTAL METALS	1.19		2.26%
Food	0.89		1.69%
Diapers	0.00		0.00%
Textiles/Rubber/Leather	4.03		7.66%
Yard Waste	0.00		0.00%
TOTAL VOLUME OF SORTED SAMPLE	52.59		100.00%
SAMPLE NOTES:			

# WEIGHT DATA

DAILY SUMMARY INFORMATION			
FACILITY	Bluff Road Landfill - Lincoln		
DAY AND DATE	Friday, January 11, 2008		
NUMBER OF SAMPLES	10 samples		
TOTAL NET WEIGHT OF SAMPLED LOADS	53.32 tons		
Material Category	Net Weight (pounds)	% of Material Category	% of Sorted Sample
Cardboard	248.77	22.27%	10.44%
Office Paper	266.28	23.84%	11.18%
Newsprint	80.72	7.23%	3.39%
Magazines	108.58	9.72%	4.56%
Paperboard/Liner Board	138.36	12.38%	5.81%
Mixed Paper	274.45	24.57%	11.52%
<b>TOTAL PAPER FIBERS</b>	<b>1,117.16</b>		<b>46.89%</b>
PET #1	52.74	12.37%	2.21%
HDPE #2	33.02	7.74%	1.39%
Other Numbered Containers	80.77	18.94%	3.39%
Plastic Film/Wrap/Bags	185.32	43.45%	7.78%
Other Plastics	74.67	17.51%	3.13%
<b>TOTAL PLASTICS</b>	<b>426.52</b>		<b>17.90%</b>
Clear Glass Containers	71.50	55.23%	3.00%
Brown Glass Containers	35.14	27.14%	1.48%
Green Glass Containers	17.69	13.66%	0.74%
Blue Glass Containers	0.27	0.21%	0.01%
Other Glass	4.87	3.76%	0.20%
<b>TOTAL GLASS</b>	<b>129.47</b>		<b>5.43%</b>
Aluminum Cans	22.37	24.99%	0.94%
Tin Cans	49.27	55.04%	2.07%
Other Aluminum	8.05	8.99%	0.34%
Other Tin	3.14	3.51%	0.13%
Other Mixed Metals	6.69	7.47%	0.28%
<b>TOTAL METALS</b>	<b>89.52</b>		<b>3.76%</b>
Food	353.20		14.83%
Diapers	97.28		4.08%
Textiles/Rubber/Leather	95.38		4.00%
Yard Waste	52.73		2.21%
Household Hazardous Waste	2.59		0.11%
Electronic Waste	4.36		0.18%
Dry-Cell Batteries	1.94		0.08%
Misc. C/D Waste	0.00		0.00%
Wood	5.71		0.24%
Empty Aerosol Cans	5.28		0.22%
Non-Distinct Waste	0.11		0.00%
Other Misc. Wastes	1.06		0.04%
<b>TOTAL WEIGHT OF SORTED SAMPLE</b>	<b>2,382.31</b>		<b>100.00%</b>

# VOLUME DATA

DAILY SUMMARY INFORMATION			
FACILITY	Bluff Road Landfill - Lincoln		
DAY AND DATE	Friday, January 11, 2008		
NUMBER OF SAMPLES	10 samples		
TOTAL NET WEIGHT OF SAMPLED LOADS	53.32 tons		
Material Category	Volume (cubic feet)	% of Material Category	% of Sorted Sample
Cardboard	33.30	14.12%	6.52%
Office Paper	49.49	20.99%	9.68%
Newsprint	12.57	5.33%	2.46%
Magazines	19.78	8.39%	3.87%
Paperboard/Liner Board	53.42	22.65%	10.45%
Mixed Paper	67.27	28.52%	13.16%
<b>TOTAL PAPER FIBERS</b>	<b>235.84</b>		<b>46.14%</b>
PET #1	21.27	11.67%	4.16%
HDPE #2	20.38	11.19%	3.99%
Other Numbered Containers	41.21	22.62%	8.06%
Plastic Film/Wrap/Bags	75.03	41.18%	14.68%
Other Plastics	24.32	13.35%	4.76%
<b>TOTAL PLASTICS</b>	<b>182.21</b>		<b>35.65%</b>
Clear Glass Containers	6.37	68.26%	1.25%
Brown Glass Containers	2.00	21.46%	0.39%
Green Glass Containers	0.96	10.28%	0.19%
Blue Glass Containers			
Other Glass			
<b>TOTAL GLASS</b>	<b>9.34</b>		<b>1.83%</b>
Aluminum Cans	8.22	41.09%	1.61%
Tin Cans	9.53	47.61%	1.86%
Other Aluminum	2.26	11.30%	0.44%
Other Tin			
Other Mixed Metals			
<b>TOTAL METALS</b>	<b>20.02</b>		<b>3.92%</b>
Food	16.45		3.22%
Diapers	10.15		1.99%
Textiles/Rubber/Leather	27.10		5.30%
Yard Waste	10.04		1.96%
<b>TOTAL VOLUME OF SORTED SAMPLE</b>	<b>511.14</b>		<b>100.00%</b>
<b>SAMPLE NOTES:</b>			

# WEIGHT DATA

FACILITY	Bluff Road Landfill - Lincoln		
DAY AND DATE	Friday, January 11, 2008		
SAMPLE NUMBER	0111D22.01		
ORIGIN OF WASTE - COUNTY/COMMUNITY	Lancaster County - Lincoln		
TYPE OF WASTE	Commercial	Apartments + Retail Offices + Restaurants	
NET WEIGHT AND TYPE OF TRUCK	4.29 tons	Rear Packer	
DRIVER OBSERVATIONS	Picked up containers from auto body shops		
Material Category	Net Weight (pounds)	% of Material Category	% of Sorted Sample
Cardboard	15.77	12.48%	6.27%
Office Paper	67.48	53.41%	26.81%
Newsprint	2.93	2.32%	1.16%
Magazines	3.85	3.05%	1.53%
Paperboard/Liner Board	11.02	8.72%	4.38%
Mixed Paper	25.30	20.02%	10.05%
TOTAL PAPER FIBERS	126.35		50.20%
PET #1	4.44	14.15%	1.76%
HDPE #2	2.83	9.02%	1.12%
Other Numbered Containers	8.05	25.66%	3.20%
Plastic Film/Wrap/Bags	8.96	28.56%	3.56%
Other Plastics	7.09	22.60%	2.82%
TOTAL PLASTICS	31.37		12.46%
Clear Glass Containers	13.01	52.86%	5.17%
Brown Glass Containers	7.99	32.47%	3.17%
Green Glass Containers	3.61	14.67%	1.43%
Blue Glass Containers	0.00	0.00%	0.00%
Other Glass	0.00	0.00%	0.00%
TOTAL GLASS	24.61		9.78%
Aluminum Cans	4.74	59.85%	1.88%
Tin Cans	2.48	31.31%	0.99%
Other Aluminum	0.50	6.31%	0.20%
Other Tin	0.20	2.53%	0.08%
Other Mixed Metals	0.00	0.00%	0.00%
TOTAL METALS	7.92		3.15%
Food	49.22		19.56%
Diapers	0.00		0.00%
Textiles/Rubber/Leather	12.11		4.81%
Yard Waste	0.00		0.00%
Household Hazardous Waste	0.00		0.00%
Electronic Waste	0.00		0.00%
Dry-Cell Batteries	0.00		0.00%
Misc. C/D Waste	0.00		0.00%
Wood	0.00		0.00%
Empty Aerosol Cans	0.00		0.00%
Non-Distinct Waste	0.11		0.04%
Other Misc. Wastes	0.00		0.00%
TOTAL WEIGHT OF SORTED SAMPLE	251.69		100.00%

# VOLUME DATA

FACILITY	Bluff Road Landfill - Lincoln		
DAY AND DATE	Friday, January 11, 2008		
SAMPLE NUMBER	0111D22.01		
ORIGIN OF WASTE - COUNTY/COMMUNITY	Lancaster County - Lincoln		
TYPE OF WASTE	Commercial	Apartments + Retail Offices + Restaurants	
NET WEIGHT AND TYPE OF TRUCK	4.29 tons	Rear Packer	
DRIVER OBSERVATIONS	Picked up containers from auto body shops		
Material Category	Volume (cubic feet)	% of Material Category	% of Sorted Sample
Cardboard	2.11	8.04%	4.24%
Office Paper	12.54	47.75%	25.21%
Newsprint	0.46	1.74%	0.92%
Magazines	0.70	2.67%	1.41%
Paperboard/Liner Board	4.25	16.20%	8.55%
Mixed Paper	6.20	23.61%	12.46%
TOTAL PAPER FIBERS	26.27		52.79%
PET #1	1.79	13.18%	3.60%
HDPE #2	1.75	12.86%	3.51%
Other Numbered Containers	4.11	30.24%	8.25%
Plastic Film/Wrap/Bags	3.63	26.71%	7.29%
Other Plastics	2.31	17.00%	4.64%
TOTAL PLASTICS	13.58		27.30%
Clear Glass Containers	1.16	64.03%	2.33%
Brown Glass Containers	0.46	25.15%	0.92%
Green Glass Containers	0.20	10.82%	0.39%
Blue Glass Containers			
Other Glass			
TOTAL GLASS	1.81		3.64%
Aluminum Cans	1.74	73.75%	3.50%
Tin Cans	0.48	20.30%	0.96%
Other Aluminum	0.14	5.94%	0.28%
Other Tin			
Other Mixed Metals			
TOTAL METALS	2.36		4.75%
Food	2.29		4.61%
Diapers	0.00		0.00%
Textiles/Rubber/Leather	3.44		6.91%
Yard Waste	0.00		0.00%
TOTAL VOLUME OF SORTED SAMPLE	49.76		100.00%
SAMPLE NOTES:			

# WEIGHT DATA

FACILITY	Bluff Road Landfill - Lincoln		
DAY AND DATE	Friday, January 11, 2008		
SAMPLE NUMBER	0111D22.02		
ORIGIN OF WASTE - COUNTY/COMMUNITY	Lancaster County - Lincoln		
TYPE OF WASTE	Residential	Single Family + Apartments	
NET WEIGHT AND TYPE OF TRUCK	7.39 tons	Rear Packer	
DRIVER OBSERVATIONS	Collected waste in cans and bags - anything left at curb		
Material Category	Net Weight (pounds)	% of Material Category	% of Sorted Sample
Cardboard	10.65	13.87%	4.72%
Office Paper	12.99	16.92%	5.76%
Newsprint	7.03	9.16%	3.12%
Magazines	14.66	19.10%	6.50%
Paperboard/Liner Board	19.36	25.22%	8.58%
Mixed Paper	12.07	15.72%	5.35%
TOTAL PAPER FIBERS	76.76		34.03%
PET #1	5.81	13.53%	2.58%
HDPE #2	2.33	5.42%	1.03%
Other Numbered Containers	7.69	17.90%	3.41%
Plastic Film/Wrap/Bags	18.13	42.21%	8.04%
Other Plastics	8.99	20.93%	3.99%
TOTAL PLASTICS	42.95		19.04%
Clear Glass Containers	5.76	91.57%	2.55%
Brown Glass Containers	0.16	2.54%	0.07%
Green Glass Containers	0.37	5.88%	0.16%
Blue Glass Containers	0.00	0.00%	0.00%
Other Glass	0.00	0.00%	0.00%
TOTAL GLASS	6.29		2.79%
Aluminum Cans	3.05	21.59%	1.35%
Tin Cans	8.09	57.25%	3.59%
Other Aluminum	0.47	3.33%	0.21%
Other Tin	1.43	10.12%	0.63%
Other Mixed Metals	1.09	7.71%	0.48%
TOTAL METALS	14.13		6.26%
Food	37.92		16.81%
Diapers	9.63		4.27%
Textiles/Rubber/Leather	26.84		11.90%
Yard Waste	0.00		0.00%
Household Hazardous Waste	1.76		0.78%
Electronic Waste	0.64		0.28%
Dry-Cell Batteries	0.00		0.00%
Misc. C/D Waste	0.00		0.00%
Wood	4.17		1.85%
Empty Aerosol Cans	3.43		1.52%
Non-Distinct Waste	0.00		0.00%
Other Misc. Wastes	1.06		0.47%
TOTAL WEIGHT OF SORTED SAMPLE	225.58		100.00%

# VOLUME DATA

VOLUME DATA			
FACILITY	Bluff Road Landfill - Lincoln		
DAY AND DATE	Friday, January 11, 2008		
SAMPLE NUMBER	0111D22.02		
ORIGIN OF WASTE - COUNTY/COMMUNITY	Lancaster County - Lincoln		
TYPE OF WASTE	Residential	Single Family + Apartments	
NET WEIGHT AND TYPE OF TRUCK	7.39 tons	Rear Packer	
DRIVER OBSERVATIONS	Collected waste in cans and bags - anything left at curb		
Material Category	Volume (cubic feet)	% of Material Category	% of Sorted Sample
Cardboard	1.43	7.90%	2.86%
Office Paper	2.41	13.39%	4.85%
Newsprint	1.10	6.07%	2.20%
Magazines	2.67	14.80%	5.37%
Paperboard/Liner Board	7.47	41.44%	15.02%
Mixed Paper	2.96	16.40%	5.94%
TOTAL PAPER FIBERS	18.04		36.25%
PET #1	2.34	13.03%	4.71%
HDPE #2	1.44	8.00%	2.89%
Other Numbered Containers	3.92	21.83%	7.88%
Plastic Film/Wrap/Bags	7.34	40.84%	14.75%
Other Plastics	2.93	16.29%	5.88%
TOTAL PLASTICS	17.97		36.11%
Clear Glass Containers	0.51	94.62%	1.03%
Brown Glass Containers	0.01	1.68%	0.02%
Green Glass Containers	0.02	3.70%	0.04%
Blue Glass Containers			
Other Glass			
TOTAL GLASS	0.54		1.09%
Aluminum Cans	1.12	39.79%	2.25%
Tin Cans	1.56	55.53%	3.14%
Other Aluminum	0.13	4.68%	0.27%
Other Tin			
Other Mixed Metals			
TOTAL METALS	2.82		5.66%
Food	1.77		3.55%
Diapers	1.01		2.02%
Textiles/Rubber/Leather	7.63		15.32%
Yard Waste	0.00		0.00%
TOTAL VOLUME OF SORTED SAMPLE	49.77		100.00%
SAMPLE NOTES:			
Oil filters comprise 1.06 lbs of the Other Misc. Wastes category			

# WEIGHT DATA

FACILITY	Bluff Road Landfill - Lincoln		
DAY AND DATE	Friday, January 11, 2008		
SAMPLE NUMBER	0111D22.03		
ORIGIN OF WASTE - COUNTY/COMMUNITY	Lancaster County - Lincoln		
TYPE OF WASTE	Commercial	Retail + Offices	
		Restaurants + Dr Offices	
NET WEIGHT AND TYPE OF TRUCK	8.64 tons	Front Loader	
DRIVER OBSERVATIONS			
Material Category	Net Weight (pounds)	% of Material Category	% of Sorted Sample
Cardboard	19.20	14.77%	8.42%
Office Paper	26.73	20.56%	11.72%
Newsprint	13.11	10.08%	5.75%
Magazines	8.89	6.84%	3.90%
Paperboard/Liner Board	13.85	10.65%	6.07%
Mixed Paper	48.25	37.11%	21.15%
TOTAL PAPER FIBERS	130.03		57.00%
PET #1	5.92	11.43%	2.59%
HDPE #2	2.83	5.46%	1.24%
Other Numbered Containers	10.63	20.52%	4.66%
Plastic Film/Wrap/Bags	22.91	44.22%	10.04%
Other Plastics	9.52	18.37%	4.17%
TOTAL PLASTICS	51.81		22.71%
Clear Glass Containers	1.85	71.43%	0.81%
Brown Glass Containers	0.06	2.32%	0.03%
Green Glass Containers	0.41	15.83%	0.18%
Blue Glass Containers	0.27	10.42%	0.12%
Other Glass	0.00	0.00%	0.00%
TOTAL GLASS	2.59		1.14%
Aluminum Cans	1.57	20.05%	0.69%
Tin Cans	3.25	41.51%	1.42%
Other Aluminum	2.93	37.42%	1.28%
Other Tin	0.00	0.00%	0.00%
Other Mixed Metals	0.08	1.02%	0.04%
TOTAL METALS	7.83		3.43%
Food	29.76		13.04%
Diapers	0.00		0.00%
Textiles/Rubber/Leather	4.10		1.80%
Yard Waste	0.00		0.00%
Household Hazardous Waste	0.00		0.00%
Electronic Waste	0.20		0.09%
Dry-Cell Batteries	0.00		0.00%
Misc. C/D Waste	0.00		0.00%
Wood	1.54		0.68%
Empty Aerosol Cans	0.28		0.12%
Non-Distinct Waste	0.00		0.00%
Other Misc. Wastes	0.00		0.00%
TOTAL WEIGHT OF SORTED SAMPLE	228.14		100.00%



# VOLUME DATA

VOLUME DATA			
FACILITY	Bluff Road Landfill - Lincoln		
DAY AND DATE	Friday, January 11, 2008		
SAMPLE NUMBER	0111D22.03		
ORIGIN OF WASTE - COUNTY/COMMUNITY	Lancaster County - Lincoln		
TYPE OF WASTE	Commercial	Retail + Offices Restaurants + Dr Offices	
NET WEIGHT AND TYPE OF TRUCK	8.64 tons	Front Loader	
DRIVER OBSERVATIONS			
Material Category	Volume (cubic feet)	% of Material Category	% of Sorted Sample
Cardboard	2.57	9.06%	4.67%
Office Paper	4.97	17.51%	9.02%
Newsprint	2.04	7.20%	3.71%
Magazines	1.62	5.71%	2.94%
Paperboard/Liner Board	5.35	18.85%	9.71%
Mixed Paper	11.83	41.68%	21.47%
TOTAL PAPER FIBERS	28.37		51.52%
PET #1	2.39	10.88%	4.33%
HDPE #2	1.75	7.96%	3.17%
Other Numbered Containers	5.42	24.73%	9.85%
Plastic Film/Wrap/Bags	9.28	42.29%	16.84%
Other Plastics	3.10	14.14%	5.63%
TOTAL PLASTICS	21.93		39.82%
Clear Glass Containers	0.16	86.53%	0.30%
Brown Glass Containers	0.00	1.80%	0.01%
Green Glass Containers	0.02	11.67%	0.04%
Blue Glass Containers			
Other Glass			
TOTAL GLASS	0.19		0.35%
Aluminum Cans	0.58	28.45%	1.05%
Tin Cans	0.63	30.98%	1.14%
Other Aluminum	0.82	40.57%	1.49%
Other Tin			
Other Mixed Metals			
TOTAL METALS	2.03		3.68%
Food	1.39		2.52%
Diapers	0.00		0.00%
Textiles/Rubber/Leather	1.16		2.11%
Yard Waste	0.00		0.00%
TOTAL VOLUME OF SORTED SAMPLE	55.08		100.00%
SAMPLE NOTES:			

# WEIGHT DATA

FACILITY	Bluff Road Landfill - Lincoln		
DAY AND DATE	Friday, January 11, 2008		
SAMPLE NUMBER	0111D22.04		
ORIGIN OF WASTE - COUNTY/COMMUNITY	Lancaster County - Lincoln		
TYPE OF WASTE	Commercial	Offices + Restaurants	
NET WEIGHT AND TYPE OF TRUCK	3.95 tons	Rear Packer	
DRIVER OBSERVATIONS			
Material Category	Net Weight (pounds)	% of Material Category	% of Sorted Sample
Cardboard	41.61	44.94%	16.75%
Office Paper	14.27	15.41%	5.74%
Newsprint	1.41	1.52%	0.57%
Magazines	3.69	3.98%	1.49%
Paperboard/Liner Board	9.28	10.02%	3.74%
Mixed Paper	22.34	24.13%	8.99%
TOTAL PAPER FIBERS	92.60		37.28%
PET #1	6.24	15.75%	2.51%
HDPE #2	3.71	9.37%	1.49%
Other Numbered Containers	6.72	16.97%	2.71%
Plastic Film/Wrap/Bags	17.98	45.39%	7.24%
Other Plastics	4.96	12.52%	2.00%
TOTAL PLASTICS	39.61		15.95%
Clear Glass Containers	6.93	38.33%	2.79%
Brown Glass Containers	4.47	24.72%	1.80%
Green Glass Containers	6.68	36.95%	2.69%
Blue Glass Containers	0.00	0.00%	0.00%
Other Glass	0.00	0.00%	0.00%
TOTAL GLASS	18.08		7.28%
Aluminum Cans	1.29	11.75%	0.52%
Tin Cans	7.71	70.22%	3.10%
Other Aluminum	0.09	0.82%	0.04%
Other Tin	0.19	1.73%	0.08%
Other Mixed Metals	1.70	15.48%	0.68%
TOTAL METALS	10.98		4.42%
Food	29.55		11.90%
Diapers	23.29		9.38%
Textiles/Rubber/Leather	2.34		0.94%
Yard Waste	31.83		12.81%
Household Hazardous Waste	0.00		0.00%
Electronic Waste	0.00		0.00%
Dry-Cell Batteries	0.13		0.05%
Misc. C/D Waste	0.00		0.00%
Wood	0.00		0.00%
Empty Aerosol Cans	0.00		0.00%
Non-Distinct Waste	0.00		0.00%
Other Misc. Wastes	0.00		0.00%
TOTAL WEIGHT OF SORTED SAMPLE	248.41		100.00%

# VOLUME DATA

VOLUME DATA			
FACILITY	Bluff Road Landfill - Lincoln		
DAY AND DATE	Friday, January 11, 2008		
SAMPLE NUMBER	0111D22.04		
ORIGIN OF WASTE - COUNTY/COMMUNITY	Lancaster County - Lincoln		
TYPE OF WASTE	Commercial	Offices + Restaurants	
NET WEIGHT AND TYPE OF TRUCK	3.95 tons	Rear Packer	
DRIVER OBSERVATIONS			
Material Category	Volume (cubic feet)	% of Material Category	% of Sorted Sample
Cardboard	5.57	30.65%	11.35%
Office Paper	2.65	14.60%	5.41%
Newsprint	0.22	1.21%	0.45%
Magazines	0.67	3.70%	1.37%
Paperboard/Liner Board	3.58	19.72%	7.30%
Mixed Paper	5.48	30.13%	11.16%
TOTAL PAPER FIBERS	18.17		37.04%
PET #1	2.52	14.69%	5.13%
HDPE #2	2.29	13.37%	4.67%
Other Numbered Containers	3.43	20.02%	6.99%
Plastic Film/Wrap/Bags	7.28	42.50%	14.84%
Other Plastics	1.62	9.43%	3.29%
TOTAL PLASTICS	17.13		34.91%
Clear Glass Containers	0.62	50.01%	1.26%
Brown Glass Containers	0.25	20.64%	0.52%
Green Glass Containers	0.36	29.35%	0.74%
Blue Glass Containers			
Other Glass			
TOTAL GLASS	1.23		2.52%
Aluminum Cans	0.47	23.82%	0.97%
Tin Cans	1.49	74.91%	3.04%
Other Aluminum	0.03	1.27%	0.05%
Other Tin			
Other Mixed Metals			
TOTAL METALS	1.99		4.06%
Food	1.38		2.81%
Diapers	2.43		4.96%
Textiles/Rubber/Leather	0.66		1.35%
Yard Waste	6.06		12.36%
TOTAL VOLUME OF SORTED SAMPLE	49.06		100.00%
SAMPLE NOTES:			

# WEIGHT DATA

FACILITY	Bluff Road Landfill - Lincoln		
DAY AND DATE	Friday, January 11, 2008		
SAMPLE NUMBER	0111D22.05		
ORIGIN OF WASTE - COUNTY/COMMUNITY	Lancaster County - Lincoln		
TYPE OF WASTE	Commercial	Retail	
	NET WEIGHT AND TYPE OF TRUCK	2.95 tons	Roll-Off
DRIVER OBSERVATIONS	Grocery Store		
Material Category	Net Weight (pounds)	% of Material Category	% of Sorted Sample
Cardboard	152.70	85.28%	57.99%
Office Paper	0.00	0.00%	0.00%
Newsprint	5.64	3.15%	2.14%
Magazines	3.33	1.86%	1.26%
Paperboard/Liner Board	5.85	3.27%	2.22%
Mixed Paper	11.54	6.44%	4.38%
TOTAL PAPER FIBERS	179.06		68.00%
PET #1	2.80	7.71%	1.06%
HDPE #2	0.00	0.00%	0.00%
Other Numbered Containers	8.16	22.47%	3.10%
Plastic Film/Wrap/Bags	22.08	60.81%	8.39%
Other Plastics	3.27	9.01%	1.24%
TOTAL PLASTICS	36.31		13.79%
Clear Glass Containers	1.09	27.95%	0.41%
Brown Glass Containers	2.81	72.05%	1.07%
Green Glass Containers	0.00	0.00%	0.00%
Blue Glass Containers	0.00	0.00%	0.00%
Other Glass	0.00	0.00%	0.00%
TOTAL GLASS	3.90		1.48%
Aluminum Cans	1.75	25.07%	0.66%
Tin Cans	4.48	64.18%	1.70%
Other Aluminum	0.60	8.60%	0.23%
Other Tin	0.00	0.00%	0.00%
Other Mixed Metals	0.15	2.15%	0.06%
TOTAL METALS	6.98		2.65%
Food	32.30		12.27%
Diapers	3.85		1.46%
Textiles/Rubber/Leather	0.30		0.11%
Yard Waste	0.00		0.00%
Household Hazardous Waste	0.00		0.00%
Electronic Waste	0.00		0.00%
Dry-Cell Batteries	0.00		0.00%
Misc. C/D Waste	0.00		0.00%
Wood	0.00		0.00%
Empty Aerosol Cans	0.62		0.24%
Non-Distinct Waste	0.00		0.00%
Other Misc. Wastes	0.00		0.00%
TOTAL WEIGHT OF SORTED SAMPLE	263.32		100.00%

# VOLUME DATA

<b>FACILITY</b>	Bluff Road Landfill - Lincoln		
<b>DAY AND DATE</b>	Friday, January 11, 2008		
<b>SAMPLE NUMBER</b>	0111D22.05		
<b>ORIGIN OF WASTE - COUNTY/COMMUNITY</b>	Lancaster County - Lincoln		
<b>TYPE OF WASTE</b>	Commercial	Retail	
<b>NET WEIGHT AND TYPE OF TRUCK</b>	2.95 tons	Roll-Off	
<b>DRIVER OBSERVATIONS</b>	Grocery Store		
<b>Material Category</b>	<b>Volume (cubic feet)</b>	<b>% of Material Category</b>	<b>% of Sorted Sample</b>
Cardboard	20.44	75.67%	44.21%
Office Paper	0.00	0.00%	0.00%
Newsprint	0.88	3.25%	1.90%
Magazines	0.61	2.25%	1.31%
Paperboard/Liner Board	2.26	8.36%	4.88%
Mixed Paper	2.83	10.47%	6.12%
<b>TOTAL PAPER FIBERS</b>	<b>27.01</b>		<b>58.42%</b>
PET #1	1.13	7.38%	2.44%
HDPE #2	0.00	0.00%	0.00%
Other Numbered Containers	4.16	27.22%	9.00%
Plastic Film/Wrap/Bags	8.94	58.44%	19.33%
Other Plastics	1.07	6.96%	2.30%
<b>TOTAL PLASTICS</b>	<b>15.30</b>		<b>33.08%</b>
Clear Glass Containers	0.10	37.75%	0.21%
Brown Glass Containers	0.16	62.25%	0.35%
Green Glass Containers	0.00	0.00%	0.00%
Blue Glass Containers			
Other Glass			
<b>TOTAL GLASS</b>	<b>0.26</b>		<b>0.56%</b>
Aluminum Cans	0.64	38.33%	1.39%
Tin Cans	0.87	51.63%	1.87%
Other Aluminum	0.17	10.04%	0.36%
Other Tin			
Other Mixed Metals			
<b>TOTAL METALS</b>	<b>1.68</b>		<b>3.63%</b>
Food	1.50		3.25%
Diapers	0.40		0.87%
Textiles/Rubber/Leather	0.09		0.18%
Yard Waste	0.00		0.00%
<b>TOTAL VOLUME OF SORTED SAMPLE</b>	<b>46.24</b>		<b>100.00%</b>
<b>SAMPLE NOTES:</b>			

# WEIGHT DATA

FACILITY	Bluff Road Landfill - Lincoln		
DAY AND DATE	Friday, January 11, 2008		
SAMPLE NUMBER	0111D22.06		
ORIGIN OF WASTE - COUNTY/COMMUNITY	Lancaster County - Lincoln		
TYPE OF WASTE	Residential	Single Family	
NET WEIGHT AND TYPE OF TRUCK	4.52 tons	Rear Packer	
DRIVER OBSERVATIONS	Collected waste from toters left at the curb		
Material Category	Net Weight (pounds)	% of Material Category	% of Sorted Sample
Cardboard	1.87	1.90%	0.80%
Office Paper	21.66	22.02%	9.22%
Newsprint	11.98	12.18%	5.10%
Magazines	22.23	22.60%	9.47%
Paperboard/Liner Board	17.24	17.53%	7.34%
Mixed Paper	23.38	23.77%	9.95%
TOTAL PAPER FIBERS	98.36		41.88%
PET #1	6.21	12.53%	2.64%
HDPE #2	4.22	8.51%	1.80%
Other Numbered Containers	9.71	19.58%	4.13%
Plastic Film/Wrap/Bags	23.29	46.97%	9.92%
Other Plastics	6.15	12.40%	2.62%
TOTAL PLASTICS	49.58		21.11%
Clear Glass Containers	4.37	48.02%	1.86%
Brown Glass Containers	4.01	44.07%	1.71%
Green Glass Containers	0.00	0.00%	0.00%
Blue Glass Containers	0.00	0.00%	0.00%
Other Glass	0.72	7.91%	0.31%
TOTAL GLASS	9.10		3.87%
Aluminum Cans	3.07	34.77%	1.31%
Tin Cans	3.68	41.68%	1.57%
Other Aluminum	0.50	5.66%	0.21%
Other Tin	0.66	7.47%	0.28%
Other Mixed Metals	0.92	10.42%	0.39%
TOTAL METALS	8.83		3.76%
Food	30.99		13.20%
Diapers	15.29		6.51%
Textiles/Rubber/Leather	6.71		2.86%
Yard Waste	14.40		6.13%
Household Hazardous Waste	0.83		0.35%
Electronic Waste	0.00		0.00%
Dry-Cell Batteries	0.19		0.08%
Misc. C/D Waste	0.00		0.00%
Wood	0.00		0.00%
Empty Aerosol Cans	0.58		0.25%
Non-Distinct Waste	0.00		0.00%
Other Misc. Wastes	0.00		0.00%
TOTAL WEIGHT OF SORTED SAMPLE	234.86		100.00%

# VOLUME DATA

FACILITY	Bluff Road Landfill - Lincoln		
DAY AND DATE	Friday, January 11, 2008		
SAMPLE NUMBER	0111D22.06		
ORIGIN OF WASTE - COUNTY/COMMUNITY	Lancaster County - Lincoln		
TYPE OF WASTE	Residential	Single Family	
NET WEIGHT AND TYPE OF TRUCK	4.52 tons	Rear Packer	
DRIVER OBSERVATIONS	Collected waste from toters left at the curb		
Material Category	Volume (cubic feet)	% of Material Category	% of Sorted Sample
Cardboard	0.25	1.11%	0.46%
Office Paper	4.03	17.83%	7.41%
Newsprint	1.87	8.26%	3.43%
Magazines	4.05	17.93%	7.45%
Paperboard/Liner Board	6.66	29.48%	12.24%
Mixed Paper	5.73	25.38%	10.54%
TOTAL PAPER FIBERS	22.58		41.53%
PET #1	2.50	11.65%	4.61%
HDPE #2	2.60	12.12%	4.79%
Other Numbered Containers	4.95	23.05%	9.11%
Plastic Film/Wrap/Bags	9.43	43.87%	17.35%
Other Plastics	2.00	9.32%	3.69%
TOTAL PLASTICS	21.50		39.54%
Clear Glass Containers	0.39	63.01%	0.72%
Brown Glass Containers	0.23	36.99%	0.42%
Green Glass Containers	0.00	0.00%	0.00%
Blue Glass Containers			
Other Glass			
TOTAL GLASS	0.62		1.14%
Aluminum Cans	1.13	56.98%	2.08%
Tin Cans	0.71	35.93%	1.31%
Other Aluminum	0.14	7.09%	0.26%
Other Tin			
Other Mixed Metals			
TOTAL METALS	1.98		3.64%
Food	1.44		2.66%
Diapers	1.60		2.94%
Textiles/Rubber/Leather	1.91		3.51%
Yard Waste	2.74		5.05%
TOTAL VOLUME OF SORTED SAMPLE	54.36		100.00%
SAMPLE NOTES:			

# WEIGHT DATA

FACILITY	Bluff Road Landfill - Lincoln		
DAY AND DATE	Friday, January 11, 2008		
SAMPLE NUMBER	0111D22.07		
ORIGIN OF WASTE - COUNTY/COMMUNITY	Lancaster County - Lincoln		
TYPE OF WASTE	Residential	Single Family	
NET WEIGHT AND TYPE OF TRUCK	6.18 tons	Rear Packer	
DRIVER OBSERVATIONS	Collected waste in bags, cans and toters		
Material Category	Net Weight (pounds)	% of Material Category	% of Sorted Sample
Cardboard	1.82	1.70%	0.75%
Office Paper	14.15	13.20%	5.81%
Newsprint	4.85	4.52%	1.99%
Magazines	20.43	19.06%	8.39%
Paperboard/Liner Board	21.90	20.43%	8.99%
Mixed Paper	44.06	41.10%	18.09%
TOTAL PAPER FIBERS	107.21		44.02%
PET #1	8.23	14.25%	3.38%
HDPE #2	5.74	9.94%	2.36%
Other Numbered Containers	10.75	18.61%	4.41%
Plastic Film/Wrap/Bags	20.29	35.13%	8.33%
Other Plastics	12.75	22.07%	5.24%
TOTAL PLASTICS	57.76		23.72%
Clear Glass Containers	6.18	46.89%	2.54%
Brown Glass Containers	4.48	33.99%	1.84%
Green Glass Containers	0.00	0.00%	0.00%
Blue Glass Containers	0.00	0.00%	0.00%
Other Glass	2.52	19.12%	1.03%
TOTAL GLASS	13.18		5.41%
Aluminum Cans	1.65	25.58%	0.68%
Tin Cans	3.09	47.91%	1.27%
Other Aluminum	1.10	17.05%	0.45%
Other Tin	0.00	0.00%	0.00%
Other Mixed Metals	0.61	9.46%	0.25%
TOTAL METALS	6.45		2.65%
Food	43.91		18.03%
Diapers	8.53		3.50%
Textiles/Rubber/Leather	4.30		1.77%
Yard Waste	0.00		0.00%
Household Hazardous Waste	0.00		0.00%
Electronic Waste	0.39		0.16%
Dry-Cell Batteries	1.53		0.63%
Misc. C/D Waste	0.00		0.00%
Wood	0.00		0.00%
Empty Aerosol Cans	0.27		0.11%
Non-Distinct Waste	0.00		0.00%
Other Misc. Wastes	0.00		0.00%
TOTAL WEIGHT OF SORTED SAMPLE	243.53		100.00%



# VOLUME DATA

VOLUME DATA			
FACILITY	Bluff Road Landfill - Lincoln		
DAY AND DATE	Friday, January 11, 2008		
SAMPLE NUMBER	0111D22.07		
ORIGIN OF WASTE - COUNTY/COMMUNITY	Lancaster County - Lincoln		
TYPE OF WASTE	Residential	Single Family	
NET WEIGHT AND TYPE OF TRUCK	6.18 tons	Rear Packer	
DRIVER OBSERVATIONS	Collected waste in bags, cans and toters		
Material Category	Volume (cubic feet)	% of Material Category	% of Sorted Sample
Cardboard	0.24	0.92%	0.42%
Office Paper	2.63	9.89%	4.55%
Newsprint	0.76	2.84%	1.31%
Magazines	3.72	13.99%	6.44%
Paperboard/Liner Board	8.46	31.78%	14.63%
Mixed Paper	10.80	40.59%	18.68%
TOTAL PAPER FIBERS	26.61		46.03%
PET #1	3.32	13.43%	5.74%
HDPE #2	3.54	14.34%	6.13%
Other Numbered Containers	5.48	22.19%	9.49%
Plastic Film/Wrap/Bags	8.21	33.24%	14.21%
Other Plastics	4.15	16.80%	7.19%
TOTAL PLASTICS	24.71		42.76%
Clear Glass Containers	0.55	68.32%	0.95%
Brown Glass Containers	0.26	31.68%	0.44%
Green Glass Containers	0.00	0.00%	0.00%
Blue Glass Containers			
Other Glass			
TOTAL GLASS	0.81		1.39%
Aluminum Cans	0.61	40.09%	1.05%
Tin Cans	0.60	39.50%	1.03%
Other Aluminum	0.31	20.42%	0.53%
Other Tin			
Other Mixed Metals			
TOTAL METALS	1.51		2.62%
Food	2.05		3.54%
Diapers	0.89		1.54%
Textiles/Rubber/Leather	1.22		2.11%
Yard Waste	0.00		0.00%
TOTAL VOLUME OF SORTED SAMPLE	57.80		100.00%
SAMPLE NOTES:			

# WEIGHT DATA

FACILITY	Bluff Road Landfill - Lincoln		
DAY AND DATE	Friday, January 11, 2008		
SAMPLE NUMBER	0111D22.08		
ORIGIN OF WASTE - COUNTY/COMMUNITY	Lancaster County - Lincoln		
TYPE OF WASTE	Residential	Single Family + Apartments	
NET WEIGHT AND TYPE OF TRUCK	4.57 tons	Rear Packer	
DRIVER OBSERVATIONS			
Material Category	Net Weight (pounds)	% of Material Category	% of Sorted Sample
Cardboard	2.12	2.25%	0.89%
Office Paper	27.24	28.89%	11.40%
Newsprint	12.82	13.59%	5.37%
Magazines	15.38	16.31%	6.44%
Paperboard/Liner Board	16.00	16.97%	6.70%
Mixed Paper	20.74	21.99%	8.68%
TOTAL PAPER FIBERS	94.30		39.48%
PET #1	4.92	11.43%	2.06%
HDPE #2	5.43	12.62%	2.27%
Other Numbered Containers	8.42	19.56%	3.52%
Plastic Film/Wrap/Bags	21.20	49.26%	8.88%
Other Plastics	3.07	7.13%	1.29%
TOTAL PLASTICS	43.04		18.02%
Clear Glass Containers	13.84	64.61%	5.79%
Brown Glass Containers	5.84	27.26%	2.44%
Green Glass Containers	1.63	7.61%	0.68%
Blue Glass Containers	0.00	0.00%	0.00%
Other Glass	0.11	0.51%	0.05%
TOTAL GLASS	21.42		8.97%
Aluminum Cans	1.53	16.83%	0.64%
Tin Cans	6.62	72.83%	2.77%
Other Aluminum	0.51	5.61%	0.21%
Other Tin	0.43	4.73%	0.18%
Other Mixed Metals	0.00	0.00%	0.00%
TOTAL METALS	9.09		3.81%
Food	44.15		18.48%
Diapers	19.45		8.14%
Textiles/Rubber/Leather	3.31		1.39%
Yard Waste	3.02		1.26%
Household Hazardous Waste	0.00		0.00%
Electronic Waste	1.00		0.42%
Dry-Cell Batteries	0.09		0.04%
Misc. C/D Waste	0.00		0.00%
Wood	0.00		0.00%
Empty Aerosol Cans	0.00		0.00%
Non-Distinct Waste	0.00		0.00%
Other Misc. Wastes	0.00		0.00%
TOTAL WEIGHT OF SORTED SAMPLE	238.87		100.00%

# VOLUME DATA

VOLUME DATA			
FACILITY	Bluff Road Landfill - Lincoln		
DAY AND DATE	Friday, January 11, 2008		
SAMPLE NUMBER	0111D22.08		
ORIGIN OF WASTE - COUNTY/COMMUNITY	Lancaster County - Lincoln		
TYPE OF WASTE	Residential	Single Family + Apartments	
NET WEIGHT AND TYPE OF TRUCK	4.57 tons	Rear Packer	
DRIVER OBSERVATIONS			
Material Category	Volume (cubic feet)	% of Material Category	% of Sorted Sample
Cardboard	0.28	1.33%	0.57%
Office Paper	5.06	23.65%	10.15%
Newsprint	2.00	9.33%	4.00%
Magazines	2.80	13.09%	5.62%
Paperboard/Liner Board	6.18	28.86%	12.39%
Mixed Paper	5.08	23.75%	10.19%
TOTAL PAPER FIBERS	21.41		42.93%
PET #1	1.98	10.32%	3.98%
HDPE #2	3.35	17.44%	6.72%
Other Numbered Containers	4.30	22.36%	8.62%
Plastic Film/Wrap/Bags	8.58	44.67%	17.21%
Other Plastics	1.00	5.20%	2.01%
TOTAL PLASTICS	19.21		38.53%
Clear Glass Containers	1.23	74.54%	2.47%
Brown Glass Containers	0.33	20.12%	0.67%
Green Glass Containers	0.09	5.34%	0.18%
Blue Glass Containers			
Other Glass			
TOTAL GLASS	1.65		3.32%
Aluminum Cans	0.56	28.32%	1.13%
Tin Cans	1.28	64.47%	2.57%
Other Aluminum	0.14	7.21%	0.29%
Other Tin			
Other Mixed Metals			
TOTAL METALS	1.99		3.98%
Food	2.06		4.12%
Diapers	2.03		4.07%
Textiles/Rubber/Leather	0.94		1.89%
Yard Waste	0.58		1.15%
TOTAL VOLUME OF SORTED SAMPLE	49.86		100.00%
SAMPLE NOTES:			

# WEIGHT DATA

FACILITY	Bluff Road Landfill - Lincoln		
DAY AND DATE	Friday, January 11, 2008		
SAMPLE NUMBER	0111D22.09		
ORIGIN OF WASTE - COUNTY/COMMUNITY	Lancaster County - Lincoln		
TYPE OF WASTE	Residential	Single Family	
NET WEIGHT AND TYPE OF TRUCK	3.89 tons	Rear Packer	
DRIVER OBSERVATIONS	Collected anything left at curb		
Material Category	Net Weight (pounds)	% of Material Category	% of Sorted Sample
Cardboard	0.00	0.00%	0.00%
Office Paper	6.92	7.34%	3.15%
Newsprint	13.14	13.94%	5.98%
Magazines	10.93	11.59%	4.97%
Paperboard/Liner Board	16.78	17.80%	7.63%
Mixed Paper	46.51	49.33%	21.16%
TOTAL PAPER FIBERS	94.28		42.89%
PET #1	6.03	12.73%	2.74%
HDPE #2	5.02	10.60%	2.28%
Other Numbered Containers	4.24	8.95%	1.93%
Plastic Film/Wrap/Bags	17.77	37.53%	8.08%
Other Plastics	14.29	30.18%	6.50%
TOTAL PLASTICS	47.35		21.54%
Clear Glass Containers	5.81	52.34%	2.64%
Brown Glass Containers	2.00	18.02%	0.91%
Green Glass Containers	3.29	29.64%	1.50%
Blue Glass Containers	0.00	0.00%	0.00%
Other Glass	0.00	0.00%	0.00%
TOTAL GLASS	11.10		5.05%
Aluminum Cans	1.81	24.69%	0.82%
Tin Cans	2.64	36.02%	1.20%
Other Aluminum	0.74	10.10%	0.34%
Other Tin	0.00	0.00%	0.00%
Other Mixed Metals	2.14	29.20%	0.97%
TOTAL METALS	7.33		3.33%
Food	29.24		13.30%
Diapers	14.48		6.59%
Textiles/Rubber/Leather	13.21		6.01%
Yard Waste	2.71		1.23%
Household Hazardous Waste	0.00		0.00%
Electronic Waste	0.00		0.00%
Dry-Cell Batteries	0.00		0.00%
Misc. C/D Waste	0.00		0.00%
Wood	0.00		0.00%
Empty Aerosol Cans	0.10		0.05%
Non-Distinct Waste	0.00		0.00%
Other Misc. Wastes	0.00		0.00%
TOTAL WEIGHT OF SORTED SAMPLE	219.80		100.00%

# VOLUME DATA

FACILITY	Bluff Road Landfill - Lincoln		
DAY AND DATE	Friday, January 11, 2008		
SAMPLE NUMBER	0111D22.09		
ORIGIN OF WASTE - COUNTY/COMMUNITY	Lancaster County - Lincoln		
TYPE OF WASTE	Residential	Single Family	
NET WEIGHT AND TYPE OF TRUCK	3.89 tons	Rear Packer	
DRIVER OBSERVATIONS	Collected anything left at curb		
Material Category	Volume (cubic feet)	% of Material Category	% of Sorted Sample
Cardboard	0.00	0.00%	0.00%
Office Paper	1.29	5.54%	2.47%
Newsprint	2.05	8.82%	3.93%
Magazines	1.99	8.58%	3.82%
Paperboard/Liner Board	6.48	27.92%	12.44%
Mixed Paper	11.40	49.13%	21.89%
TOTAL PAPER FIBERS	23.20		44.55%
PET #1	2.43	12.44%	4.67%
HDPE #2	3.10	15.86%	5.95%
Other Numbered Containers	2.16	11.07%	4.15%
Plastic Film/Wrap/Bags	7.19	36.81%	13.81%
Other Plastics	4.65	23.82%	8.94%
TOTAL PLASTICS	19.54		37.52%
Clear Glass Containers	0.52	63.90%	0.99%
Brown Glass Containers	0.11	14.07%	0.22%
Green Glass Containers	0.18	22.03%	0.34%
Blue Glass Containers			
Other Glass			
TOTAL GLASS	0.81		1.56%
Aluminum Cans	0.67	48.08%	1.28%
Tin Cans	0.51	36.90%	0.98%
Other Aluminum	0.21	15.02%	0.40%
Other Tin			
Other Mixed Metals			
TOTAL METALS	1.38		2.66%
Food	1.36		2.61%
Diapers	1.51		2.90%
Textiles/Rubber/Leather	3.75		7.21%
Yard Waste	0.52		0.99%
TOTAL VOLUME OF SORTED SAMPLE	52.08		100.00%
SAMPLE NOTES:			

# WEIGHT DATA

FACILITY	Bluff Road Landfill - Lincoln		
DAY AND DATE	Friday, January 11, 2008		
SAMPLE NUMBER	0111D22.10		
ORIGIN OF WASTE - COUNTY/COMMUNITY	Lancaster County - Lincoln		
TYPE OF WASTE	Residential	Single Family	
NET WEIGHT AND TYPE OF TRUCK	6.94 tons	Rear Packer	
DRIVER OBSERVATIONS	Collected waste from toters		
Material Category	Net Weight (pounds)	% of Material Category	% of Sorted Sample
Cardboard	3.03	2.56%	1.33%
Office Paper	74.84	63.31%	32.81%
Newsprint	7.81	6.61%	3.42%
Magazines	5.19	4.39%	2.28%
Paperboard/Liner Board	7.08	5.99%	3.10%
Mixed Paper	20.26	17.14%	8.88%
TOTAL PAPER FIBERS	118.21		51.82%
PET #1	2.14	8.00%	0.94%
HDPE #2	0.91	3.40%	0.40%
Other Numbered Containers	6.40	23.93%	2.81%
Plastic Film/Wrap/Bags	12.71	47.53%	5.57%
Other Plastics	4.58	17.13%	2.01%
TOTAL PLASTICS	26.74		11.72%
Clear Glass Containers	12.66	65.94%	5.55%
Brown Glass Containers	3.32	17.29%	1.46%
Green Glass Containers	1.70	8.85%	0.75%
Blue Glass Containers	0.00	0.00%	0.00%
Other Glass	1.52	7.92%	0.67%
TOTAL GLASS	19.20		8.42%
Aluminum Cans	1.91	19.14%	0.84%
Tin Cans	7.23	72.44%	3.17%
Other Aluminum	0.61	6.11%	0.27%
Other Tin	0.23	2.30%	0.10%
Other Mixed Metals	0.00	0.00%	0.00%
TOTAL METALS	9.98		4.38%
Food	26.16		11.47%
Diapers	2.76		1.21%
Textiles/Rubber/Leather	22.16		9.71%
Yard Waste	0.77		0.34%
Household Hazardous Waste	0.00		0.00%
Electronic Waste	2.13		0.93%
Dry-Cell Batteries	0.00		0.00%
Misc. C/D Waste	0.00		0.00%
Wood	0.00		0.00%
Empty Aerosol Cans	0.00		0.00%
Non-Distinct Waste	0.00		0.00%
Other Misc. Wastes	0.00		0.00%
TOTAL WEIGHT OF SORTED SAMPLE	228.11		100.00%

# VOLUME DATA

VOLUME DATA			
FACILITY	Bluff Road Landfill - Lincoln		
DAY AND DATE	Friday, January 11, 2008		
SAMPLE NUMBER	0111D22.10		
ORIGIN OF WASTE - COUNTY/COMMUNITY	Lancaster County - Lincoln		
TYPE OF WASTE	Residential	Single Family	
NET WEIGHT AND TYPE OF TRUCK	6.94 tons	Rear Packer	
DRIVER OBSERVATIONS	Collected waste from toters		
Material Category	Volume (cubic feet)	% of Material Category	% of Sorted Sample
Cardboard	0.41	1.68%	0.86%
Office Paper	13.91	57.54%	29.51%
Newsprint	1.22	5.03%	2.58%
Magazines	0.95	3.91%	2.01%
Paperboard/Liner Board	2.73	11.31%	5.80%
Mixed Paper	4.97	20.54%	10.53%
TOTAL PAPER FIBERS	24.18		51.29%
PET #1	0.86	7.62%	1.83%
HDPE #2	0.56	4.96%	1.19%
Other Numbered Containers	3.27	28.83%	6.93%
Plastic Film/Wrap/Bags	5.15	45.43%	10.92%
Other Plastics	1.49	13.17%	3.17%
TOTAL PLASTICS	11.33		24.03%
Clear Glass Containers	1.13	80.03%	2.39%
Brown Glass Containers	0.19	13.43%	0.40%
Green Glass Containers	0.09	6.54%	0.20%
Blue Glass Containers			
Other Glass			
TOTAL GLASS	1.41		2.99%
Aluminum Cans	0.70	30.91%	1.49%
Tin Cans	1.40	61.55%	2.97%
Other Aluminum	0.17	7.54%	0.36%
Other Tin			
Other Mixed Metals			
TOTAL METALS	2.27		4.82%
Food	1.22		2.58%
Diapers	0.29		0.61%
Textiles/Rubber/Leather	6.30		13.36%
Yard Waste	0.15		0.31%
TOTAL VOLUME OF SORTED SAMPLE	47.14		100.00%
SAMPLE NOTES:			

# WEIGHT DATA

DAILY SUMMARY INFORMATION			
FACILITY	Bluff Road Landfill - Lincoln		
DAY AND DATE	Saturday, January 12, 2008		
NUMBER OF SAMPLES	6 samples		
TOTAL NET WEIGHT OF SAMPLED LOADS	33.97 tons		
Material Category	Net Weight (pounds)	% of Material Category	% of Sorted Sample
Cardboard	130.80	18.77%	9.55%
Office Paper	134.66	19.32%	9.84%
Newsprint	45.48	6.53%	3.32%
Magazines	80.97	11.62%	5.91%
Paperboard/Liner Board	56.96	8.17%	4.16%
Mixed Paper	248.08	35.60%	18.12%
<b>TOTAL PAPER FIBERS</b>	<b>696.95</b>		<b>50.91%</b>
PET #1	42.17	15.78%	3.08%
HDPE #2	17.04	6.38%	1.24%
Other Numbered Containers	66.29	24.81%	4.84%
Plastic Film/Wrap/Bags	110.19	41.24%	8.05%
Other Plastics	31.53	11.80%	2.30%
<b>TOTAL PLASTICS</b>	<b>267.22</b>		<b>19.52%</b>
Clear Glass Containers	26.43	39.04%	1.93%
Brown Glass Containers	24.83	36.68%	1.81%
Green Glass Containers	10.64	15.72%	0.78%
Blue Glass Containers	0.00	0.00%	0.00%
Other Glass	5.80	8.57%	0.42%
<b>TOTAL GLASS</b>	<b>67.70</b>		<b>4.95%</b>
Aluminum Cans	11.76	27.39%	0.86%
Tin Cans	18.74	43.64%	1.37%
Other Aluminum	9.24	21.52%	0.67%
Other Tin	2.66	6.19%	0.19%
Other Mixed Metals	0.54	1.26%	0.04%
<b>TOTAL METALS</b>	<b>42.94</b>		<b>3.14%</b>
Food	222.72		16.27%
Diapers	14.99		1.09%
Textiles/Rubber/Leather	22.29		1.63%
Yard Waste	23.80		1.74%
Household Hazardous Waste	0.00		0.00%
Electronic Waste	0.48		0.04%
Dry-Cell Batteries	0.09		0.01%
Misc. C/D Waste	0.00		0.00%
Wood	0.85		0.06%
Empty Aerosol Cans	4.54		0.33%
Non-Distinct Waste	1.49		0.11%
Other Misc. Wastes	2.97		0.22%
<b>TOTAL WEIGHT OF SORTED SAMPLE</b>	<b>1,369.03</b>		<b>100.00%</b>



# VOLUME DATA

DAILY SUMMARY INFORMATION			
FACILITY	Bluff Road Landfill - Lincoln		
DAY AND DATE	Saturday, January 12, 2008		
NUMBER OF SAMPLES	6 samples		
TOTAL NET WEIGHT OF SAMPLED LOADS	33.97 tons		
Material Category	Volume (cubic feet)	% of Material Category	% of Sorted Sample
Cardboard	17.51	11.90%	5.82%
Office Paper	25.03	17.01%	8.31%
Newsprint	7.08	4.81%	2.35%
Magazines	14.75	10.02%	4.90%
Paperboard/Liner Board	21.99	14.94%	7.30%
Mixed Paper	60.80	41.32%	20.19%
<b>TOTAL PAPER FIBERS</b>	<b>147.17</b>		<b>48.88%</b>
PET #1	17.00	14.63%	5.65%
HDPE #2	10.52	9.05%	3.49%
Other Numbered Containers	33.82	29.10%	11.23%
Plastic Film/Wrap/Bags	44.61	38.38%	14.82%
Other Plastics	10.27	8.84%	3.41%
<b>TOTAL PLASTICS</b>	<b>116.23</b>		<b>38.60%</b>
Clear Glass Containers	2.36	54.17%	0.78%
Brown Glass Containers	1.42	32.55%	0.47%
Green Glass Containers	0.58	13.28%	0.19%
Blue Glass Containers			
Other Glass			
<b>TOTAL GLASS</b>	<b>4.35</b>		<b>1.44%</b>
Aluminum Cans	4.32	41.01%	1.44%
Tin Cans	3.62	34.38%	1.20%
Other Aluminum	2.60	24.62%	0.86%
Other Tin			
Other Mixed Metals			
<b>TOTAL METALS</b>	<b>10.54</b>		<b>3.50%</b>
Food	10.37		3.45%
Diapers	1.56		0.52%
Textiles/Rubber/Leather	6.33		2.10%
Yard Waste	4.53		1.51%
<b>TOTAL VOLUME OF SORTED SAMPLE</b>	<b>301.09</b>		<b>100.00%</b>
<b>SAMPLE NOTES:</b>			

# WEIGHT DATA

FACILITY	Bluff Road Landfill - Lincoln		
DAY AND DATE	Saturday, January 12, 2008		
SAMPLE NUMBER	0112D23.01		
ORIGIN OF WASTE - COUNTY/COMMUNITY	Lancaster County - Lincoln		
TYPE OF WASTE	Commercial	Retail + Offices	
		Restaurants	
NET WEIGHT AND TYPE OF TRUCK	5.24 tons	Rear Packer	
DRIVER OBSERVATIONS			
Material Category	Net Weight (pounds)	% of Material Category	% of Sorted Sample
Cardboard	1.85	1.49%	0.81%
Office Paper	35.93	29.01%	15.77%
Newsprint	8.72	7.04%	3.83%
Magazines	8.21	6.63%	3.60%
Paperboard/Liner Board	14.75	11.91%	6.47%
Mixed Paper	54.40	43.92%	23.87%
TOTAL PAPER FIBERS	123.86		54.35%
PET #1	14.98	26.32%	6.57%
HDPE #2	1.04	1.83%	0.46%
Other Numbered Containers	12.07	21.21%	5.30%
Plastic Film/Wrap/Bags	20.39	35.83%	8.95%
Other Plastics	8.43	14.81%	3.70%
TOTAL PLASTICS	56.91		24.97%
Clear Glass Containers	3.94	100.00%	1.73%
Brown Glass Containers	0.00	0.00%	0.00%
Green Glass Containers	0.00	0.00%	0.00%
Blue Glass Containers	0.00	0.00%	0.00%
Other Glass	0.00	0.00%	0.00%
TOTAL GLASS	3.94		1.73%
Aluminum Cans	2.67	47.09%	1.17%
Tin Cans	1.87	32.98%	0.82%
Other Aluminum	0.58	10.23%	0.25%
Other Tin	0.55	9.70%	0.24%
Other Mixed Metals	0.00	0.00%	0.00%
TOTAL METALS	5.67		2.49%
Food	25.75		11.30%
Diapers	0.77		0.34%
Textiles/Rubber/Leather	5.33		2.34%
Yard Waste	5.28		2.32%
Household Hazardous Waste	0.00		0.00%
Electronic Waste	0.00		0.00%
Dry-Cell Batteries	0.09		0.04%
Misc. C/D Waste	0.00		0.00%
Wood	0.00		0.00%
Empty Aerosol Cans	0.29		0.13%
Non-Distinct Waste	0.00		0.00%
Other Misc. Wastes	0.00		0.00%
TOTAL WEIGHT OF SORTED SAMPLE	227.89		100.00%

# VOLUME DATA

VOLUME DATA			
FACILITY	Bluff Road Landfill - Lincoln		
DAY AND DATE	Saturday, January 12, 2008		
SAMPLE NUMBER	0112D23.01		
ORIGIN OF WASTE - COUNTY/COMMUNITY	Lancaster County - Lincoln		
TYPE OF WASTE	Commercial	Retail + Offices Restaurants	
NET WEIGHT AND TYPE OF TRUCK	5.24 tons	Rear Packer	
DRIVER OBSERVATIONS			
Material Category	Volume (cubic feet)	% of Material Category	% of Sorted Sample
Cardboard	0.25	0.86%	0.42%
Office Paper	6.68	23.18%	11.45%
Newsprint	1.36	4.71%	2.33%
Magazines	1.50	5.19%	2.56%
Paperboard/Liner Board	5.69	19.77%	9.77%
Mixed Paper	13.33	46.28%	22.87%
TOTAL PAPER FIBERS	28.81		49.41%
PET #1	6.04	25.34%	10.36%
HDPE #2	0.64	2.69%	1.10%
Other Numbered Containers	6.16	25.83%	10.56%
Plastic Film/Wrap/Bags	8.26	34.62%	14.16%
Other Plastics	2.75	11.52%	4.71%
TOTAL PLASTICS	23.84		40.89%
Clear Glass Containers	0.35	100.00%	0.60%
Brown Glass Containers	0.00	0.00%	0.00%
Green Glass Containers	0.00	0.00%	0.00%
Blue Glass Containers			
Other Glass			
TOTAL GLASS	0.35		0.60%
Aluminum Cans	0.98	65.17%	1.68%
Tin Cans	0.36	24.01%	0.62%
Other Aluminum	0.16	10.82%	0.28%
Other Tin			
Other Mixed Metals			
TOTAL METALS	1.51		2.58%
Food	1.20		2.06%
Diapers	0.08		0.14%
Textiles/Rubber/Leather	1.51		2.60%
Yard Waste	1.01		1.72%
TOTAL VOLUME OF SORTED SAMPLE	58.31		100.00%
SAMPLE NOTES:			

# WEIGHT DATA

FACILITY	Bluff Road Landfill - Lincoln		
DAY AND DATE	Saturday, January 12, 2008		
SAMPLE NUMBER	0112D23.02		
ORIGIN OF WASTE - COUNTY/COMMUNITY	Lancaster County - Lincoln		
TYPE OF WASTE		Apartments	
		Retail + Offices	
	Commercial	Restaurants + Hospital	
NET WEIGHT AND TYPE OF TRUCK	3.34 tons	Front Loader	
DRIVER OBSERVATIONS			
Material Category	Net Weight (pounds)	% of Material Category	% of Sorted Sample
Cardboard	44.44	25.60%	18.83%
Office Paper	76.11	43.85%	32.24%
Newsprint	4.62	2.66%	1.96%
Magazines	11.35	6.54%	4.81%
Paperboard/Liner Board	11.07	6.38%	4.69%
Mixed Paper	25.99	14.97%	11.01%
TOTAL PAPER FIBERS	173.58		73.53%
PET #1	3.05	8.01%	1.29%
HDPE #2	2.43	6.38%	1.03%
Other Numbered Containers	4.43	11.63%	1.88%
Plastic Film/Wrap/Bags	24.21	63.54%	10.26%
Other Plastics	3.98	10.45%	1.69%
TOTAL PLASTICS	38.10		16.14%
Clear Glass Containers	1.37	22.24%	0.58%
Brown Glass Containers	0.00	0.00%	0.00%
Green Glass Containers	0.00	0.00%	0.00%
Blue Glass Containers	0.00	0.00%	0.00%
Other Glass	4.79	77.76%	2.03%
TOTAL GLASS	6.16		2.61%
Aluminum Cans	0.49	14.63%	0.21%
Tin Cans	1.07	31.94%	0.45%
Other Aluminum	1.61	48.06%	0.68%
Other Tin	0.18	5.37%	0.08%
Other Mixed Metals	0.00	0.00%	0.00%
TOTAL METALS	3.35		1.42%
Food	10.06		4.26%
Diapers	0.00		0.00%
Textiles/Rubber/Leather	1.74		0.74%
Yard Waste	0.00		0.00%
Household Hazardous Waste	0.00		0.00%
Electronic Waste	0.00		0.00%
Dry-Cell Batteries	0.00		0.00%
Misc. C/D Waste	0.00		0.00%
Wood	0.00		0.00%
Empty Aerosol Cans	0.10		0.04%
Non-Distinct Waste	0.00		0.00%
Other Misc. Wastes	2.97		1.26%
TOTAL WEIGHT OF SORTED SAMPLE	236.06		100.00%

# VOLUME DATA

VOLUME DATA			
FACILITY	Bluff Road Landfill - Lincoln		
DAY AND DATE	Saturday, January 12, 2008		
SAMPLE NUMBER	0112D23.02		
ORIGIN OF WASTE - COUNTY/COMMUNITY	Lancaster County - Lincoln		
TYPE OF WASTE	Commercial	Apartments	
		Retail + Offices	
		Restaurants + Hospital	
NET WEIGHT AND TYPE OF TRUCK	3.34 tons	Front Loader	
DRIVER OBSERVATIONS			
Material Category	Volume (cubic feet)	% of Material Category	% of Sorted Sample
Cardboard	5.95	17.74%	11.54%
Office Paper	14.15	42.20%	27.45%
Newsprint	0.72	2.15%	1.40%
Magazines	2.07	6.17%	4.01%
Paperboard/Liner Board	4.27	12.75%	8.29%
Mixed Paper	6.37	19.00%	12.36%
TOTAL PAPER FIBERS	33.53		65.05%
PET #1	1.23	7.64%	2.39%
HDPE #2	1.50	9.32%	2.91%
Other Numbered Containers	2.26	14.05%	4.39%
Plastic Film/Wrap/Bags	9.80	60.92%	19.02%
Other Plastics	1.30	8.06%	2.52%
TOTAL PLASTICS	16.09		31.21%
Clear Glass Containers	0.12	100.00%	0.24%
Brown Glass Containers	0.00	0.00%	0.00%
Green Glass Containers	0.00	0.00%	0.00%
Blue Glass Containers			
Other Glass			
TOTAL GLASS	0.12		0.24%
Aluminum Cans	0.18	21.46%	0.35%
Tin Cans	0.21	24.66%	0.40%
Other Aluminum	0.45	53.88%	0.88%
Other Tin			
Other Mixed Metals			
TOTAL METALS	0.84		1.63%
Food	0.47		0.91%
Diapers	0.00		0.00%
Textiles/Rubber/Leather	0.49		0.96%
Yard Waste	0.00		0.00%
TOTAL VOLUME OF SORTED SAMPLE	51.54		100.00%
SAMPLE NOTES:			
Oil filters comprise 2.97 lbs of the Other Misc. Wastes category			

# WEIGHT DATA

FACILITY	Bluff Road Landfill - Lincoln		
DAY AND DATE	Saturday, January 12, 2008		
SAMPLE NUMBER	0112D23.03		
ORIGIN OF WASTE - COUNTY/COMMUNITY	Lancaster County - Lincoln		
TYPE OF WASTE	Residential	Single Family	
NET WEIGHT AND TYPE OF TRUCK	4.13 tons	Side Loader	
DRIVER OBSERVATIONS			
Material Category	Net Weight (pounds)	% of Material Category	% of Sorted Sample
Cardboard	0.82	1.09%	0.40%
Office Paper	2.70	3.61%	1.30%
Newsprint	12.18	16.26%	5.88%
Magazines	18.02	24.06%	8.70%
Paperboard/Liner Board	11.01	14.70%	5.31%
Mixed Paper	30.16	40.27%	14.56%
TOTAL PAPER FIBERS	74.89		36.15%
PET #1	6.50	19.70%	3.14%
HDPE #2	2.51	7.61%	1.21%
Other Numbered Containers	9.38	28.43%	4.53%
Plastic Film/Wrap/Bags	12.59	38.16%	6.08%
Other Plastics	2.01	6.09%	0.97%
TOTAL PLASTICS	32.99		15.92%
Clear Glass Containers	5.56	35.57%	2.68%
Brown Glass Containers	0.98	6.27%	0.47%
Green Glass Containers	8.72	55.79%	4.21%
Blue Glass Containers	0.00	0.00%	0.00%
Other Glass	0.37	2.37%	0.18%
TOTAL GLASS	15.63		7.54%
Aluminum Cans	1.95	20.29%	0.94%
Tin Cans	6.48	67.43%	3.13%
Other Aluminum	0.64	6.66%	0.31%
Other Tin	0.00	0.00%	0.00%
Other Mixed Metals	0.54	5.62%	0.26%
TOTAL METALS	9.61		4.64%
Food	44.45		21.46%
Diapers	12.05		5.82%
Textiles/Rubber/Leather	3.72		1.80%
Yard Waste	12.43		6.00%
Household Hazardous Waste	0.00		0.00%
Electronic Waste	0.00		0.00%
Dry-Cell Batteries	0.00		0.00%
Misc. C/D Waste	0.00		0.00%
Wood	0.23		0.11%
Empty Aerosol Cans	1.16		0.56%
Non-Distinct Waste	0.00		0.00%
Other Misc. Wastes	0.00		0.00%
TOTAL WEIGHT OF SORTED SAMPLE	207.16		100.00%

# VOLUME DATA

<b>FACILITY</b>	Bluff Road Landfill - Lincoln		
<b>DAY AND DATE</b>	Saturday, January 12, 2008		
<b>SAMPLE NUMBER</b>	0112D23.03		
<b>ORIGIN OF WASTE - COUNTY/COMMUNITY</b>	Lancaster County - Lincoln		
<b>TYPE OF WASTE</b>	Residential	Single Family	
<b>NET WEIGHT AND TYPE OF TRUCK</b>	4.13 tons	Side Loader	
<b>DRIVER OBSERVATIONS</b>			
<b>Material Category</b>	<b>Volume (cubic feet)</b>	<b>% of Material Category</b>	<b>% of Sorted Sample</b>
Cardboard	0.11	0.63%	0.26%
Office Paper	0.50	2.88%	1.19%
Newsprint	1.90	10.88%	4.51%
Magazines	3.28	18.83%	7.80%
Paperboard/Liner Board	4.25	24.38%	10.10%
Mixed Paper	7.39	42.40%	17.57%
<b>TOTAL PAPER FIBERS</b>	<b>17.43</b>		<b>41.44%</b>
PET #1	2.62	17.82%	6.23%
HDPE #2	1.55	10.53%	3.68%
Other Numbered Containers	4.79	32.54%	11.38%
Plastic Film/Wrap/Bags	5.10	34.66%	12.12%
Other Plastics	0.65	4.45%	1.56%
<b>TOTAL PLASTICS</b>	<b>14.71</b>		<b>34.96%</b>
Clear Glass Containers	0.50	48.37%	1.18%
Brown Glass Containers	0.06	5.45%	0.13%
Green Glass Containers	0.47	46.18%	1.12%
Blue Glass Containers			
Other Glass			
<b>TOTAL GLASS</b>	<b>1.02</b>		<b>2.44%</b>
Aluminum Cans	0.72	33.34%	1.70%
Tin Cans	1.25	58.30%	2.98%
Other Aluminum	0.18	8.36%	0.43%
Other Tin			
Other Mixed Metals			
<b>TOTAL METALS</b>	<b>2.15</b>		<b>5.11%</b>
Food	2.07		4.92%
Diapers	1.26		2.99%
Textiles/Rubber/Leather	1.06		2.51%
Yard Waste	2.37		5.63%
<b>TOTAL VOLUME OF SORTED SAMPLE</b>	<b>42.07</b>		<b>100.00%</b>
<b>SAMPLE NOTES:</b>			

# WEIGHT DATA

FACILITY	Bluff Road Landfill - Lincoln		
DAY AND DATE	Saturday, January 12, 2008		
SAMPLE NUMBER	0112D23.04		
ORIGIN OF WASTE - COUNTY/COMMUNITY	Lancaster County - Lincoln		
TYPE OF WASTE	Commercial	Retail + Offices	
		Restaurants	
NET WEIGHT AND TYPE OF TRUCK	7.88 tons	Nursing Home + School	
DRIVER OBSERVATIONS	Front Loader		
Material Category	Net Weight (pounds)	% of Material Category	% of Sorted Sample
Cardboard	34.20	24.95%	12.68%
Office Paper	3.47	2.53%	1.29%
Newsprint	3.03	2.21%	1.12%
Magazines	29.86	21.79%	11.07%
Paperboard/Liner Board	3.15	2.30%	1.17%
Mixed Paper	63.35	46.22%	23.49%
TOTAL PAPER FIBERS	137.06		50.83%
PET #1	3.67	7.42%	1.36%
HDPE #2	6.08	12.29%	2.25%
Other Numbered Containers	14.90	30.13%	5.53%
Plastic Film/Wrap/Bags	21.95	44.38%	8.14%
Other Plastics	2.86	5.78%	1.06%
TOTAL PLASTICS	49.46		18.34%
Clear Glass Containers	1.90	25.37%	0.70%
Brown Glass Containers	4.60	61.42%	1.71%
Green Glass Containers	0.99	13.22%	0.37%
Blue Glass Containers	0.00	0.00%	0.00%
Other Glass	0.00	0.00%	0.00%
TOTAL GLASS	7.49		2.78%
Aluminum Cans	0.68	5.76%	0.25%
Tin Cans	5.82	49.28%	2.16%
Other Aluminum	3.68	31.16%	1.36%
Other Tin	1.63	13.80%	0.60%
Other Mixed Metals	0.00	0.00%	0.00%
TOTAL METALS	11.81		4.38%
Food	58.51		21.70%
Diapers	0.00		0.00%
Textiles/Rubber/Leather	1.98		0.73%
Yard Waste	0.00		0.00%
Household Hazardous Waste	0.00		0.00%
Electronic Waste	0.00		0.00%
Dry-Cell Batteries	0.00		0.00%
Misc. C/D Waste	0.00		0.00%
Wood	0.00		0.00%
Empty Aerosol Cans	2.79		1.03%
Non-Distinct Waste	0.57		0.21%
Other Misc. Wastes	0.00		0.00%
TOTAL WEIGHT OF SORTED SAMPLE	269.67		100.00%



# VOLUME DATA

VOLUME DATA			
FACILITY	Bluff Road Landfill - Lincoln		
DAY AND DATE	Saturday, January 12, 2008		
SAMPLE NUMBER	0112D23.04		
ORIGIN OF WASTE - COUNTY/COMMUNITY	Lancaster County - Lincoln		
TYPE OF WASTE	Commercial	Retail + Offices	
		Restaurants	
NET WEIGHT AND TYPE OF TRUCK	7.88 tons	Nursing Home + School	
DRIVER OBSERVATIONS			
Material Category	Volume	% of Material	% of Sorted
	(cubic feet)	Category	Sample
Cardboard	4.58	16.42%	8.07%
Office Paper	0.64	2.31%	1.14%
Newsprint	0.47	1.69%	0.83%
Magazines	5.44	19.51%	9.59%
Paperboard/Liner Board	1.22	4.36%	2.14%
Mixed Paper	15.53	55.70%	27.38%
TOTAL PAPER FIBERS	27.88		49.16%
PET #1	1.48	6.53%	2.61%
HDPE #2	3.75	16.57%	6.62%
Other Numbered Containers	7.60	33.56%	13.40%
Plastic Film/Wrap/Bags	8.89	39.23%	15.67%
Other Plastics	0.93	4.11%	1.64%
TOTAL PLASTICS	22.65		39.94%
Clear Glass Containers	0.17	34.89%	0.30%
Brown Glass Containers	0.26	54.04%	0.46%
Green Glass Containers	0.05	11.07%	0.09%
Blue Glass Containers			
Other Glass			
TOTAL GLASS	0.49		0.86%
Aluminum Cans	0.25	10.38%	0.44%
Tin Cans	1.13	46.72%	1.98%
Other Aluminum	1.03	42.90%	1.82%
Other Tin			
Other Mixed Metals			
TOTAL METALS	2.41		4.25%
Food	2.73		4.81%
Diapers	0.00		0.00%
Textiles/Rubber/Leather	0.56		0.99%
Yard Waste	0.00		0.00%
TOTAL VOLUME OF SORTED SAMPLE	56.71		100.00%
SAMPLE NOTES:			

# WEIGHT DATA

FACILITY	Bluff Road Landfill - Lincoln		
DAY AND DATE	Saturday, January 12, 2008		
SAMPLE NUMBER	0112D23.05		
ORIGIN OF WASTE - COUNTY/COMMUNITY	Lancaster County - Lincoln		
TYPE OF WASTE	Commercial	Apartments + Offices	
		Restaurants + Dr Offices	
NET WEIGHT AND TYPE OF TRUCK	3.8 tons	Rear Packer	
DRIVER OBSERVATIONS			
Material Category	Net Weight (pounds)	% of Material Category	% of Sorted Sample
Cardboard	17.97	20.47%	8.49%
Office Paper	7.01	7.99%	3.31%
Newsprint	9.77	11.13%	4.62%
Magazines	10.73	12.22%	5.07%
Paperboard/Liner Board	8.55	9.74%	4.04%
Mixed Paper	33.75	38.45%	15.95%
TOTAL PAPER FIBERS	87.78		41.48%
PET #1	6.26	22.29%	2.96%
HDPE #2	1.49	5.31%	0.70%
Other Numbered Containers	6.14	21.87%	2.90%
Plastic Film/Wrap/Bags	11.15	39.71%	5.27%
Other Plastics	3.04	10.83%	1.44%
TOTAL PLASTICS	28.08		13.27%
Clear Glass Containers	12.81	38.09%	6.05%
Brown Glass Containers	19.25	57.24%	9.10%
Green Glass Containers	0.93	2.77%	0.44%
Blue Glass Containers	0.00	0.00%	0.00%
Other Glass	0.64	1.90%	0.30%
TOTAL GLASS	33.63		15.89%
Aluminum Cans	3.77	69.30%	1.78%
Tin Cans	1.14	20.96%	0.54%
Other Aluminum	0.23	4.23%	0.11%
Other Tin	0.30	5.51%	0.14%
Other Mixed Metals	0.00	0.00%	0.00%
TOTAL METALS	5.44		2.57%
Food	46.45		21.95%
Diapers	0.00		0.00%
Textiles/Rubber/Leather	3.05		1.44%
Yard Waste	6.09		2.88%
Household Hazardous Waste	0.00		0.00%
Electronic Waste	0.48		0.23%
Dry-Cell Batteries	0.00		0.00%
Misc. C/D Waste	0.00		0.00%
Wood	0.62		0.29%
Empty Aerosol Cans	0.00		0.00%
Non-Distinct Waste	0.00		0.00%
Other Misc. Wastes	0.00		0.00%
TOTAL WEIGHT OF SORTED SAMPLE	211.62		100.00%

# VOLUME DATA

<b>FACILITY</b>	Bluff Road Landfill - Lincoln		
<b>DAY AND DATE</b>	Saturday, January 12, 2008		
<b>SAMPLE NUMBER</b>	0112D23.05		
<b>ORIGIN OF WASTE - COUNTY/COMMUNITY</b>	Lancaster County - Lincoln		
<b>TYPE OF WASTE</b>	Commercial	Apartments + Offices Restaurants + Dr Offices	
<b>NET WEIGHT AND TYPE OF TRUCK</b>	3.8 tons	Rear Packer	
<b>DRIVER OBSERVATIONS</b>			
<b>Material Category</b>	<b>Volume (cubic feet)</b>	<b>% of Material Category</b>	<b>% of Sorted Sample</b>
Cardboard	2.41	12.82%	6.17%
Office Paper	1.30	6.95%	3.34%
Newsprint	1.52	8.11%	3.90%
Magazines	1.95	10.42%	5.01%
Paperboard/Liner Board	3.30	17.60%	8.47%
Mixed Paper	8.27	44.10%	21.22%
<b>TOTAL PAPER FIBERS</b>	<b>18.76</b>		<b>48.11%</b>
PET #1	2.52	20.89%	6.47%
HDPE #2	0.92	7.61%	2.36%
Other Numbered Containers	3.13	25.93%	8.03%
Plastic Film/Wrap/Bags	4.51	37.37%	11.58%
Other Plastics	0.99	8.20%	2.54%
<b>TOTAL PLASTICS</b>	<b>12.08</b>		<b>30.98%</b>
Clear Glass Containers	1.14	49.86%	2.93%
Brown Glass Containers	1.10	47.93%	2.81%
Green Glass Containers	0.05	2.20%	0.13%
Blue Glass Containers			
Other Glass			
<b>TOTAL GLASS</b>	<b>2.29</b>		<b>5.87%</b>
Aluminum Cans	1.39	82.94%	3.55%
Tin Cans	0.22	13.19%	0.57%
Other Aluminum	0.06	3.87%	0.17%
Other Tin			
Other Mixed Metals			
<b>TOTAL METALS</b>	<b>1.67</b>		<b>4.29%</b>
Food	2.16		5.55%
Diapers	0.00		0.00%
Textiles/Rubber/Leather	0.87		2.22%
Yard Waste	1.16		2.98%
<b>TOTAL VOLUME OF SORTED SAMPLE</b>	<b>38.99</b>		<b>100.00%</b>
<b>SAMPLE NOTES:</b>			

# WEIGHT DATA

FACILITY	Bluff Road Landfill - Lincoln		
DAY AND DATE	Saturday, January 12, 2008		
SAMPLE NUMBER	0112D23.06		
ORIGIN OF WASTE - COUNTY/COMMUNITY	Lancaster County - Lincoln		
TYPE OF WASTE	Commercial	Retail + Offices	
		Restaurants	
NET WEIGHT AND TYPE OF TRUCK	9.58 tons	Rear Packer	
DRIVER OBSERVATIONS			
Material Category	Net Weight (pounds)	% of Material Category	% of Sorted Sample
Cardboard	31.52	31.59%	14.55%
Office Paper	9.44	9.46%	4.36%
Newsprint	7.16	7.18%	3.31%
Magazines	2.80	2.81%	1.29%
Paperboard/Liner Board	8.43	8.45%	3.89%
Mixed Paper	40.43	40.52%	18.66%
TOTAL PAPER FIBERS	99.78		46.06%
PET #1	7.71	12.50%	3.56%
HDPE #2	3.49	5.66%	1.61%
Other Numbered Containers	19.37	31.40%	8.94%
Plastic Film/Wrap/Bags	19.90	32.26%	9.19%
Other Plastics	11.21	18.17%	5.17%
TOTAL PLASTICS	61.68		28.47%
Clear Glass Containers	0.85	100.00%	0.39%
Brown Glass Containers	0.00	0.00%	0.00%
Green Glass Containers	0.00	0.00%	0.00%
Blue Glass Containers	0.00	0.00%	0.00%
Other Glass	0.00	0.00%	0.00%
TOTAL GLASS	0.85		0.39%
Aluminum Cans	2.20	31.16%	1.02%
Tin Cans	2.36	33.43%	1.09%
Other Aluminum	2.50	35.41%	1.15%
Other Tin	0.00	0.00%	0.00%
Other Mixed Metals	0.00	0.00%	0.00%
TOTAL METALS	7.06		3.26%
Food	37.50		17.31%
Diapers	2.17		1.00%
Textiles/Rubber/Leather	6.47		2.99%
Yard Waste	0.00		0.00%
Household Hazardous Waste	0.00		0.00%
Electronic Waste	0.00		0.00%
Dry-Cell Batteries	0.00		0.00%
Misc. C/D Waste	0.00		0.00%
Wood	0.00		0.00%
Empty Aerosol Cans	0.20		0.09%
Non-Distinct Waste	0.92		0.42%
Other Misc. Wastes	0.00		0.00%
TOTAL WEIGHT OF SORTED SAMPLE	216.63		100.00%

# VOLUME DATA

<b>FACILITY</b>	Bluff Road Landfill - Lincoln		
<b>DAY AND DATE</b>	Saturday, January 12, 2008		
<b>SAMPLE NUMBER</b>	0112D23.06		
<b>ORIGIN OF WASTE - COUNTY/COMMUNITY</b>	Lancaster County - Lincoln		
<b>TYPE OF WASTE</b>	Commercial	Retail + Offices Restaurants	
<b>NET WEIGHT AND TYPE OF TRUCK</b>	9.58 tons	Rear Packer	
<b>DRIVER OBSERVATIONS</b>			

Material Category	Volume (cubic feet)	% of Material Category	% of Sorted Sample
Cardboard	4.22	20.32%	7.89%
Office Paper	1.75	8.45%	3.28%
Newsprint	1.12	5.37%	2.09%
Magazines	0.51	2.46%	0.95%
Paperboard/Liner Board	3.25	15.68%	6.09%
Mixed Paper	9.91	47.72%	18.53%
<b>TOTAL PAPER FIBERS</b>	<b>20.76</b>		<b>38.83%</b>
PET #1	3.11	11.58%	5.81%
HDPE #2	2.15	8.02%	4.03%
Other Numbered Containers	9.88	36.80%	18.48%
Plastic Film/Wrap/Bags	8.06	30.00%	15.07%
Other Plastics	3.65	13.60%	6.83%
<b>TOTAL PLASTICS</b>	<b>26.85</b>		<b>50.22%</b>
Clear Glass Containers	0.08	100.00%	0.14%
Brown Glass Containers	0.00	0.00%	0.00%
Green Glass Containers	0.00	0.00%	0.00%
Blue Glass Containers			
Other Glass			
<b>TOTAL GLASS</b>	<b>0.08</b>		<b>0.14%</b>
Aluminum Cans	0.81	41.11%	1.51%
Tin Cans	0.46	23.20%	0.85%
Other Aluminum	0.70	35.69%	1.31%
Other Tin			
Other Mixed Metals			
<b>TOTAL METALS</b>	<b>1.97</b>		<b>3.68%</b>
Food	1.75		3.27%
Diapers	0.23		0.42%
Textiles/Rubber/Leather	1.84		3.44%
Yard Waste	0.00		0.00%
<b>TOTAL VOLUME OF SORTED SAMPLE</b>	<b>53.47</b>		<b>100.00%</b>
<b>SAMPLE NOTES:</b>			

**BLUFF ROAD LANDFILL - LINCOLN  
VISUAL INSPECTION SUMMARY  
Winter 2008 Seasonal Sorting Event**

[illegible]

**BLUFF ROAD LANDFILL - LINCOLN  
VISUAL INSPECTION SUMMARY  
Winter 2008 Seasonal Sorting Event**

**FRIDAY, JANUARY 11, 2008**

[illegible]

# WEIGHT DATA

SEASONAL SUMMARY INFORMATION			
FACILITY	Bluff Road Landfill - Lincoln		
SEASON	Spring 2008		
NUMBER OF SAMPLES	47 samples		
TOTAL NET WEIGHT OF SAMPLED LOADS	272.79 tons		
Material Category	Net Weight (pounds)	% of Material Category	% of Sorted Sample
Cardboard	879.31	19.18%	7.85%
Office Paper	586.03	12.78%	5.23%
Newsprint	551.07	12.02%	4.92%
Magazines	498.44	10.87%	4.45%
Paperboard/Liner Board	519.95	11.34%	4.64%
Mixed Paper	1,549.48	33.80%	13.83%
<b>TOTAL PAPER FIBERS</b>	<b>4,584.28</b>		<b>40.92%</b>
PET #1	323.50	14.71%	2.89%
HDPE #2	180.79	8.22%	1.61%
Other Numbered Containers	395.05	17.96%	3.53%
Plastic Film/Wrap/Bags	907.13	41.24%	8.10%
Other Plastics	393.41	17.88%	3.51%
<b>TOTAL PLASTICS</b>	<b>2,199.88</b>		<b>19.64%</b>
Clear Glass Containers	285.93	57.43%	2.55%
Brown Glass Containers	142.36	28.59%	1.27%
Green Glass Containers	53.70	10.79%	0.48%
Blue Glass Containers	1.06	0.21%	0.01%
Other Glass	14.85	2.98%	0.13%
<b>TOTAL GLASS</b>	<b>497.90</b>		<b>4.44%</b>
Aluminum Cans	110.28	29.32%	0.98%
Tin Cans	187.19	49.77%	1.67%
Other Aluminum	28.29	7.52%	0.25%
Other Tin	17.24	4.58%	0.15%
Other Mixed Metals	33.10	8.80%	0.30%
<b>TOTAL METALS</b>	<b>376.10</b>		<b>3.36%</b>
Food	1,583.40		14.13%
Diapers	356.25		3.18%
Textiles/Rubber/Leather	698.32		6.23%
Yard Waste	482.42		4.31%
Household Hazardous Waste	0.89		0.01%
Electronic Waste	81.94		0.73%
Dry-Cell Batteries	10.01		0.09%
Misc. C/D Waste	3.91		0.03%
Wood	56.59		0.51%
Empty Aerosol Cans	17.14		0.15%
Non-Distinct Waste	248.34		2.22%
Other Misc. Wastes	5.65		0.05%
<b>TOTAL WEIGHT OF SORTED SAMPLE</b>	<b>11,203.02</b>		<b>100.00%</b>



# VOLUME DATA

SEASONAL SUMMARY INFORMATION			
FACILITY	Bluff Road Landfill - Lincoln		
SEASON	Spring 2008		
NUMBER OF SAMPLES	47 samples		
TOTAL NET WEIGHT OF SAMPLED LOADS	272.79 tons		
Material Category	Volume (cubic feet)	% of Material Category	% of Sorted Sample
Cardboard	117.71	11.97%	4.81%
Office Paper	108.93	11.07%	4.45%
Newsprint	85.84	8.73%	3.51%
Magazines	90.79	9.23%	3.71%
Paperboard/Liner Board	200.75	20.41%	8.21%
Mixed Paper	379.77	38.60%	15.53%
<b>TOTAL PAPER FIBERS</b>	<b>983.79</b>		<b>40.23%</b>
PET #1	130.44	13.89%	5.33%
HDPE #2	111.60	11.88%	4.56%
Other Numbered Containers	201.56	21.46%	8.24%
Plastic Film/Wrap/Bags	367.26	39.11%	15.02%
Other Plastics	128.15	13.65%	5.24%
<b>TOTAL PLASTICS</b>	<b>939.00</b>		<b>38.40%</b>
Clear Glass Containers	25.48	69.79%	1.04%
Brown Glass Containers	8.12	22.23%	0.33%
Green Glass Containers	2.91	7.98%	0.12%
Blue Glass Containers			
Other Glass			
<b>TOTAL GLASS</b>	<b>36.51</b>		<b>1.49%</b>
Aluminum Cans	40.54	47.87%	1.66%
Tin Cans	36.21	42.75%	1.48%
Other Aluminum	7.95	9.38%	0.32%
Other Tin			
Other Mixed Metals			
<b>TOTAL METALS</b>	<b>84.70</b>		<b>3.46%</b>
Food	73.75		3.02%
Diapers	37.19		1.52%
Textiles/Rubber/Leather	198.39		8.11%
Yard Waste	91.89		3.76%
<b>TOTAL VOLUME OF SORTED SAMPLE</b>	<b>2,445.22</b>		<b>100.00%</b>
<b>SAMPLE NOTES:</b>			

# WEIGHT DATA

DAILY SUMMARY INFORMATION			
FACILITY	Bluff Road Landfill - Lincoln		
DAY AND DATE	Monday, April 28, 2008		
NUMBER OF SAMPLES	11 samples		
TOTAL NET WEIGHT OF SAMPLED LOADS	79.65 tons		
Material Category	Net Weight (pounds)	% of Material Category	% of Sorted Sample
Cardboard	183.04	16.56%	6.68%
Office Paper	115.42	10.44%	4.21%
Newsprint	167.48	15.15%	6.12%
Magazines	113.80	10.29%	4.16%
Paperboard/Liner Board	130.78	11.83%	4.78%
Mixed Paper	394.98	35.73%	14.42%
<b>TOTAL PAPER FIBERS</b>	<b>1,105.50</b>		<b>40.37%</b>
PET #1	78.44	14.90%	2.86%
HDPE #2	35.83	6.81%	1.31%
Other Numbered Containers	74.31	14.12%	2.71%
Plastic Film/Wrap/Bags	250.06	47.50%	9.13%
Other Plastics	87.82	16.68%	3.21%
<b>TOTAL PLASTICS</b>	<b>526.46</b>		<b>19.22%</b>
Clear Glass Containers	63.77	48.60%	2.33%
Brown Glass Containers	45.34	34.56%	1.66%
Green Glass Containers	17.33	13.21%	0.63%
Blue Glass Containers	1.06	0.81%	0.04%
Other Glass	3.71	2.83%	0.14%
<b>TOTAL GLASS</b>	<b>131.21</b>		<b>4.79%</b>
Aluminum Cans	29.74	26.79%	1.09%
Tin Cans	63.93	57.58%	2.33%
Other Aluminum	6.38	5.75%	0.23%
Other Tin	5.38	4.85%	0.20%
Other Mixed Metals	5.60	5.04%	0.20%
<b>TOTAL METALS</b>	<b>111.03</b>		<b>4.05%</b>
Food	423.78		15.48%
Diapers	62.88		2.30%
Textiles/Rubber/Leather	148.43		5.42%
Yard Waste	149.92		5.47%
Household Hazardous Waste	0.00		0.00%
Electronic Waste	15.24		0.56%
Dry-Cell Batteries	0.48		0.02%
Misc. C/D Waste	3.71		0.14%
Wood	9.58		0.35%
Empty Aerosol Cans	3.68		0.13%
Non-Distinct Waste	46.54		1.70%
Other Misc. Wastes	0.00		0.00%
<b>TOTAL WEIGHT OF SORTED SAMPLE</b>	<b>2,738.44</b>		<b>100.00%</b>

# VOLUME DATA

DAILY SUMMARY INFORMATION			
FACILITY	Bluff Road Landfill - Lincoln		
DAY AND DATE	Monday, April 28, 2008		
NUMBER OF SAMPLES	11 samples		
TOTAL NET WEIGHT OF SAMPLED LOADS	79.65 tons		
Material Category	Volume (cubic feet)	% of Material Category	% of Sorted Sample
Cardboard	24.50	10.21%	4.13%
Office Paper	21.45	8.94%	3.62%
Newsprint	26.09	10.87%	4.40%
Magazines	20.73	8.63%	3.50%
Paperboard/Liner Board	50.49	21.03%	8.52%
Mixed Paper	96.81	40.32%	16.33%
<b>TOTAL PAPER FIBERS</b>	<b>240.08</b>		<b>40.49%</b>
PET #1	31.63	14.28%	5.33%
HDPE #2	22.12	9.99%	3.73%
Other Numbered Containers	37.91	17.12%	6.39%
Plastic Film/Wrap/Bags	101.24	45.71%	17.08%
Other Plastics	28.61	12.91%	4.82%
<b>TOTAL PLASTICS</b>	<b>221.50</b>		<b>37.36%</b>
Clear Glass Containers	5.68	61.72%	0.96%
Brown Glass Containers	2.58	28.07%	0.44%
Green Glass Containers	0.94	10.21%	0.16%
Blue Glass Containers			
Other Glass			
<b>TOTAL GLASS</b>	<b>9.21</b>		<b>1.55%</b>
Aluminum Cans	10.93	43.58%	1.84%
Tin Cans	12.37	49.28%	2.09%
Other Aluminum	1.79	7.14%	0.30%
Other Tin			
Other Mixed Metals			
<b>TOTAL METALS</b>	<b>25.09</b>		<b>4.23%</b>
Food	19.74		3.33%
Diapers	6.56		1.11%
Textiles/Rubber/Leather	42.17		7.11%
Yard Waste	28.56		4.82%
<b>TOTAL VOLUME OF SORTED SAMPLE</b>	<b>592.91</b>		<b>100.00%</b>
<b>SAMPLE NOTES:</b>			

# WEIGHT DATA

FACILITY	Bluff Road Landfill - Lincoln		
DAY AND DATE	Monday, April 28, 2008		
SAMPLE NUMBER	0428D44.01		
ORIGIN OF WASTE - COUNTY/COMMUNITY	Lancaster County - Lincoln		
TYPE OF WASTE	Commercial	Penitentiary	
NET WEIGHT AND TYPE OF TRUCK	11.62 tons	Rear Packer	
DRIVER OBSERVATIONS			
Material Category	Net Weight (pounds)	% of Material Category	% of Sorted Sample
Cardboard	19.58	16.09%	7.62%
Office Paper	9.22	7.58%	3.59%
Newsprint	4.87	4.00%	1.89%
Magazines	4.60	3.78%	1.79%
Paperboard/Liner Board	11.70	9.62%	4.55%
Mixed Paper	71.71	58.93%	27.89%
TOTAL PAPER FIBERS	121.68		47.33%
PET #1	5.88	11.57%	2.29%
HDPE #2	1.88	3.70%	0.73%
Other Numbered Containers	7.59	14.94%	2.95%
Plastic Film/Wrap/Bags	26.65	52.45%	10.37%
Other Plastics	8.81	17.34%	3.43%
TOTAL PLASTICS	50.81		19.76%
Clear Glass Containers	0.00	#DIV/0!	0.00%
Brown Glass Containers	0.00	#DIV/0!	0.00%
Green Glass Containers	0.00	#DIV/0!	0.00%
Blue Glass Containers	0.00	#DIV/0!	0.00%
Other Glass	0.00	#DIV/0!	0.00%
TOTAL GLASS	0.00		0.00%
Aluminum Cans	3.53	10.69%	1.37%
Tin Cans	29.12	88.22%	11.33%
Other Aluminum	0.36	1.09%	0.14%
Other Tin	0.00	0.00%	0.00%
Other Mixed Metals	0.00	0.00%	0.00%
TOTAL METALS	33.01		12.84%
Food	17.41		6.77%
Diapers	0.00		0.00%
Textiles/Rubber/Leather	33.41		12.99%
Yard Waste	0.00		0.00%
Household Hazardous Waste	0.00		0.00%
Electronic Waste	0.00		0.00%
Dry-Cell Batteries	0.18		0.07%
Misc. C/D Waste	0.00		0.00%
Wood	0.00		0.00%
Empty Aerosol Cans	0.00		0.00%
Non-Distinct Waste	0.61		0.24%
Other Misc. Wastes	0.00		0.00%
TOTAL WEIGHT OF SORTED SAMPLE	257.11		100.00%

# VOLUME DATA

FACILITY	Bluff Road Landfill - Lincoln		
DAY AND DATE	Monday, April 28, 2008		
SAMPLE NUMBER	0428D44.01		
ORIGIN OF WASTE - COUNTY/COMMUNITY	Lancaster County - Lincoln		
TYPE OF WASTE	Commercial	Penitentiary	
NET WEIGHT AND TYPE OF TRUCK	11.62 tons	Rear Packer	
DRIVER OBSERVATIONS			
Material Category	Volume (cubic feet)	% of Material Category	% of Sorted Sample
Cardboard	2.62	9.35%	3.95%
Office Paper	1.71	6.12%	2.58%
Newsprint	0.76	2.71%	1.14%
Magazines	0.84	2.99%	1.26%
Paperboard/Liner Board	4.52	16.12%	6.80%
Mixed Paper	17.58	62.72%	26.46%
TOTAL PAPER FIBERS	28.02		42.19%
PET #1	2.37	11.26%	3.57%
HDPE #2	1.16	5.51%	1.75%
Other Numbered Containers	3.87	18.38%	5.83%
Plastic Film/Wrap/Bags	10.79	51.22%	16.24%
Other Plastics	2.87	13.62%	4.32%
TOTAL PLASTICS	21.06		31.71%
Clear Glass Containers	0.00	#DIV/0!	0.00%
Brown Glass Containers	0.00	#DIV/0!	0.00%
Green Glass Containers	0.00	#DIV/0!	0.00%
Blue Glass Containers			
Other Glass			
TOTAL GLASS	0.00		0.00%
Aluminum Cans	1.30	18.46%	1.95%
Tin Cans	5.63	80.10%	8.48%
Other Aluminum	0.10	1.44%	0.15%
Other Tin			
Other Mixed Metals			
TOTAL METALS	7.03		10.59%
Food	0.81		1.22%
Diapers	0.00		0.00%
Textiles/Rubber/Leather	9.49		14.29%
Yard Waste	0.00		0.00%
TOTAL VOLUME OF SORTED SAMPLE	66.42		100.00%
SAMPLE NOTES:			

# WEIGHT DATA

FACILITY	Bluff Road Landfill - Lincoln		
DAY AND DATE	Monday, April 28, 2008		
SAMPLE NUMBER	0428D44.02		
ORIGIN OF WASTE - COUNTY/COMMUNITY	Lancaster County - Lincoln		
TYPE OF WASTE	Residential	Single Family	
NET WEIGHT AND TYPE OF TRUCK	5.25 tons	Rear Packer	
DRIVER OBSERVATIONS			
Material Category	Net Weight (pounds)	% of Material Category	% of Sorted Sample
Cardboard	4.70	4.64%	1.99%
Office Paper	5.62	5.55%	2.38%
Newsprint	33.66	33.26%	14.28%
Magazines	5.69	5.62%	2.41%
Paperboard/Liner Board	14.75	14.58%	6.26%
Mixed Paper	36.78	36.34%	15.61%
TOTAL PAPER FIBERS	101.20		42.95%
PET #1	8.16	16.57%	3.46%
HDPE #2	4.05	8.22%	1.72%
Other Numbered Containers	3.59	7.29%	1.52%
Plastic Film/Wrap/Bags	25.36	51.48%	10.76%
Other Plastics	8.10	16.44%	3.44%
TOTAL PLASTICS	49.26		20.90%
Clear Glass Containers	3.14	23.11%	1.33%
Brown Glass Containers	1.82	13.39%	0.77%
Green Glass Containers	8.63	63.50%	3.66%
Blue Glass Containers	0.00	0.00%	0.00%
Other Glass	0.00	0.00%	0.00%
TOTAL GLASS	13.59		5.77%
Aluminum Cans	3.64	44.28%	1.54%
Tin Cans	4.35	52.92%	1.85%
Other Aluminum	0.23	2.80%	0.10%
Other Tin	0.00	0.00%	0.00%
Other Mixed Metals	0.00	0.00%	0.00%
TOTAL METALS	8.22		3.49%
Food	30.27		12.85%
Diapers	3.82		1.62%
Textiles/Rubber/Leather	7.39		3.14%
Yard Waste	4.52		1.92%
Household Hazardous Waste	0.00		0.00%
Electronic Waste	2.96		1.26%
Dry-Cell Batteries	0.00		0.00%
Misc. C/D Waste	0.00		0.00%
Wood	0.00		0.00%
Empty Aerosol Cans	0.13		0.06%
Non-Distinct Waste	14.29		6.06%
Other Misc. Wastes	0.00		0.00%
TOTAL WEIGHT OF SORTED SAMPLE	235.65		100.00%

# VOLUME DATA

FACILITY	Bluff Road Landfill - Lincoln		
DAY AND DATE	Monday, April 28, 2008		
SAMPLE NUMBER	0428D44.02		
ORIGIN OF WASTE - COUNTY/COMMUNITY	Lancaster County - Lincoln		
TYPE OF WASTE	Residential	Single Family	
NET WEIGHT AND TYPE OF TRUCK	5.25 tons	Rear Packer	
DRIVER OBSERVATIONS			
Material Category	Volume (cubic feet)	% of Material Category	% of Sorted Sample
Cardboard	0.63	2.78%	1.23%
Office Paper	1.04	4.61%	2.05%
Newsprint	5.24	23.13%	10.27%
Magazines	1.04	4.57%	2.03%
Paperboard/Liner Board	5.69	25.13%	11.15%
Mixed Paper	9.01	39.78%	17.66%
TOTAL PAPER FIBERS	22.66		44.39%
PET #1	3.29	16.03%	6.44%
HDPE #2	2.50	12.18%	4.90%
Other Numbered Containers	1.83	8.92%	3.59%
Plastic Film/Wrap/Bags	10.27	50.02%	20.11%
Other Plastics	2.64	12.85%	5.17%
TOTAL PLASTICS	20.53		40.21%
Clear Glass Containers	0.28	32.85%	0.55%
Brown Glass Containers	0.10	12.18%	0.20%
Green Glass Containers	0.47	54.97%	0.92%
Blue Glass Containers			
Other Glass			
TOTAL GLASS	0.85		1.67%
Aluminum Cans	1.34	59.63%	2.62%
Tin Cans	0.84	37.49%	1.65%
Other Aluminum	0.06	2.88%	0.13%
Other Tin			
Other Mixed Metals			
TOTAL METALS	2.24		4.40%
Food	1.41		2.76%
Diapers	0.40		0.78%
Textiles/Rubber/Leather	2.10		4.11%
Yard Waste	0.86		1.69%
TOTAL VOLUME OF SORTED SAMPLE	51.06		100.00%
SAMPLE NOTES:			

# WEIGHT DATA

FACILITY	Bluff Road Landfill - Lincoln		
DAY AND DATE	Monday, April 28, 2008		
SAMPLE NUMBER	0428D44.03		
ORIGIN OF WASTE - COUNTY/COMMUNITY	Lancaster County - Lincoln		
TYPE OF WASTE	Commercial	Offices + Restaursnts	
		Nursing Home + Dr Offices	
NET WEIGHT AND TYPE OF TRUCK	11.9 tons	Front Loader	
DRIVER OBSERVATIONS			
Material Category	Net Weight (pounds)	% of Material Category	% of Sorted Sample
Cardboard	25.46	19.59%	9.62%
Office Paper	26.50	20.39%	10.01%
Newsprint	16.88	12.99%	6.38%
Magazines	9.89	7.61%	3.74%
Paperboard/Liner Board	11.46	8.82%	4.33%
Mixed Paper	39.78	30.61%	15.02%
TOTAL PAPER FIBERS	129.97		49.09%
PET #1	3.35	6.13%	1.27%
HDPE #2	2.52	4.61%	0.95%
Other Numbered Containers	14.86	27.20%	5.61%
Plastic Film/Wrap/Bags	23.96	43.85%	9.05%
Other Plastics	9.95	18.21%	3.76%
TOTAL PLASTICS	54.64		20.64%
Clear Glass Containers	2.51	17.10%	0.95%
Brown Glass Containers	11.37	77.45%	4.29%
Green Glass Containers	0.00	0.00%	0.00%
Blue Glass Containers	0.00	0.00%	0.00%
Other Glass	0.80	5.45%	0.30%
TOTAL GLASS	14.68		5.54%
Aluminum Cans	2.67	45.25%	1.01%
Tin Cans	2.18	36.95%	0.82%
Other Aluminum	0.33	5.59%	0.12%
Other Tin	0.72	12.20%	0.27%
Other Mixed Metals	0.00	0.00%	0.00%
TOTAL METALS	5.90		2.23%
Food	14.42		5.45%
Diapers	3.04		1.15%
Textiles/Rubber/Leather	6.85		2.59%
Yard Waste	28.80		10.88%
Household Hazardous Waste	0.00		0.00%
Electronic Waste	0.00		0.00%
Dry-Cell Batteries	0.00		0.00%
Misc. C/D Waste	3.71		1.40%
Wood	1.66		0.63%
Empty Aerosol Cans	0.73		0.28%
Non-Distinct Waste	0.37		0.14%
Other Misc. Wastes	0.00		0.00%
TOTAL WEIGHT OF SORTED SAMPLE	264.77		100.00%



# VOLUME DATA

VOLUME DATA			
FACILITY	Bluff Road Landfill - Lincoln		
DAY AND DATE	Monday, April 28, 2008		
SAMPLE NUMBER	0428D44.03		
ORIGIN OF WASTE - COUNTY/COMMUNITY	Lancaster County - Lincoln		
TYPE OF WASTE	Commercial	Offices + Restaursnts Nursing Home + Dr Offices	
NET WEIGHT AND TYPE OF TRUCK	11.9 tons	Front Loader	
DRIVER OBSERVATIONS			
Material Category	Volume (cubic feet)	% of Material Category	% of Sorted Sample
Cardboard	3.41	12.65%	5.57%
Office Paper	4.93	18.28%	8.05%
Newsprint	2.63	9.76%	4.30%
Magazines	1.80	6.69%	2.95%
Paperboard/Liner Board	4.42	16.42%	7.23%
Mixed Paper	9.75	36.19%	15.94%
TOTAL PAPER FIBERS	26.94		44.05%
PET #1	1.35	5.77%	2.21%
HDPE #2	1.56	6.64%	2.54%
Other Numbered Containers	7.58	32.36%	12.40%
Plastic Film/Wrap/Bags	9.70	41.40%	15.86%
Other Plastics	3.24	13.83%	5.30%
TOTAL PLASTICS	23.43		38.31%
Clear Glass Containers	0.22	25.66%	0.37%
Brown Glass Containers	0.65	74.34%	1.06%
Green Glass Containers	0.00	0.00%	0.00%
Blue Glass Containers			
Other Glass			
TOTAL GLASS	0.87		1.43%
Aluminum Cans	0.98	65.62%	1.61%
Tin Cans	0.42	28.19%	0.69%
Other Aluminum	0.09	6.20%	0.15%
Other Tin			
Other Mixed Metals			
TOTAL METALS	1.50		2.45%
Food	0.67		1.10%
Diapers	0.32		0.52%
Textiles/Rubber/Leather	1.95		3.18%
Yard Waste	5.49		8.97%
TOTAL VOLUME OF SORTED SAMPLE	61.16		100.00%
SAMPLE NOTES:			

# WEIGHT DATA

FACILITY	Bluff Road Landfill - Lincoln		
DAY AND DATE	Monday, April 28, 2008		
SAMPLE NUMBER	0428D44.04		
ORIGIN OF WASTE - COUNTY/COMMUNITY	Lancaster County - Lincoln		
TYPE OF WASTE		Apartments + Offices + Restaurants	
		Nursing Home + Hospitals	
	Commercial	Dr Offices + Schools	
NET WEIGHT AND TYPE OF TRUCK	4.39 tons	Rear Packer	
DRIVER OBSERVATIONS			
Material Category	Net Weight (pounds)	% of Material Category	% of Sorted Sample
Cardboard	25.83	23.08%	9.67%
Office Paper	23.93	21.38%	8.96%
Newsprint	10.39	9.28%	3.89%
Magazines	7.52	6.72%	2.81%
Paperboard/Liner Board	11.25	10.05%	4.21%
Mixed Paper	33.00	29.49%	12.35%
TOTAL PAPER FIBERS	111.92		41.88%
PET #1	6.64	19.18%	2.48%
HDPE #2	3.28	9.47%	1.23%
Other Numbered Containers	2.51	7.25%	0.94%
Plastic Film/Wrap/Bags	20.75	59.94%	7.77%
Other Plastics	1.44	4.16%	0.54%
TOTAL PLASTICS	34.62		12.96%
Clear Glass Containers	3.36	37.00%	1.26%
Brown Glass Containers	5.72	63.00%	2.14%
Green Glass Containers	0.00	0.00%	0.00%
Blue Glass Containers	0.00	0.00%	0.00%
Other Glass	0.00	0.00%	0.00%
TOTAL GLASS	9.08		3.40%
Aluminum Cans	1.31	27.41%	0.49%
Tin Cans	1.84	38.49%	0.69%
Other Aluminum	1.60	33.47%	0.60%
Other Tin	0.03	0.63%	0.01%
Other Mixed Metals	0.00	0.00%	0.00%
TOTAL METALS	4.78		1.79%
Food	87.57		32.77%
Diapers	8.27		3.09%
Textiles/Rubber/Leather	9.56		3.58%
Yard Waste	0.00		0.00%
Household Hazardous Waste	0.00		0.00%
Electronic Waste	0.15		0.06%
Dry-Cell Batteries	0.00		0.00%
Misc. C/D Waste	0.00		0.00%
Wood	0.00		0.00%
Empty Aerosol Cans	0.79		0.30%
Non-Distinct Waste	0.47		0.18%
Other Misc. Wastes	0.00		0.00%
TOTAL WEIGHT OF SORTED SAMPLE	267.21		100.00%

# VOLUME DATA

FACILITY	Bluff Road Landfill - Lincoln		
DAY AND DATE	Monday, April 28, 2008		
SAMPLE NUMBER	0428D44.04		
ORIGIN OF WASTE - COUNTY/COMMUNITY	Lancaster County - Lincoln		
TYPE OF WASTE	Commercial	Apartments + Offices + Restaurants	
		Nursing Home + Hospitals	
NET WEIGHT AND TYPE OF TRUCK	4.39 tons	Dr Offices + Schools	
DRIVER OBSERVATIONS			
Material Category	Volume (cubic feet)	% of Material Category	% of Sorted Sample
Cardboard	3.46	14.82%	7.24%
Office Paper	4.45	19.07%	9.32%
Newsprint	1.62	6.94%	3.39%
Magazines	1.37	5.87%	2.87%
Paperboard/Liner Board	4.34	18.62%	9.10%
Mixed Paper	8.09	34.68%	16.94%
TOTAL PAPER FIBERS	23.33		48.85%
PET #1	2.68	18.03%	5.61%
HDPE #2	2.02	13.63%	4.24%
Other Numbered Containers	1.28	8.62%	2.68%
Plastic Film/Wrap/Bags	8.40	56.56%	17.59%
Other Plastics	0.47	3.16%	0.98%
TOTAL PLASTICS	14.85		31.11%
Clear Glass Containers	0.30	47.87%	0.63%
Brown Glass Containers	0.33	52.13%	0.68%
Green Glass Containers	0.00	0.00%	0.00%
Blue Glass Containers			
Other Glass			
TOTAL GLASS	0.63		1.31%
Aluminum Cans	0.48	37.42%	1.01%
Tin Cans	0.36	27.65%	0.75%
Other Aluminum	0.45	34.92%	0.94%
Other Tin			
Other Mixed Metals			
TOTAL METALS	1.29		2.70%
Food	4.08		8.54%
Diapers	0.86		1.81%
Textiles/Rubber/Leather	2.72		5.69%
Yard Waste	0.00		0.00%
TOTAL VOLUME OF SORTED SAMPLE	47.75		100.00%
SAMPLE NOTES:			

# WEIGHT DATA

FACILITY	Bluff Road Landfill - Lincoln		
DAY AND DATE	Monday, April 28, 2008		
SAMPLE NUMBER	0428D44.05		
ORIGIN OF WASTE - COUNTY/COMMUNITY	Lancaster County - Rural		
TYPE OF WASTE	Residential	Single Family	
NET WEIGHT AND TYPE OF TRUCK	4.33 tons	Rear Packer	
DRIVER OBSERVATIONS			
Material Category	Net Weight (pounds)	% of Material Category	% of Sorted Sample
Cardboard	4.30	4.27%	1.63%
Office Paper	9.10	9.05%	3.44%
Newsprint	29.73	29.55%	11.25%
Magazines	18.86	18.75%	7.14%
Paperboard/Liner Board	16.00	15.90%	6.06%
Mixed Paper	22.61	22.48%	8.56%
TOTAL PAPER FIBERS	100.60		38.08%
PET #1	5.31	10.23%	2.01%
HDPE #2	4.25	8.19%	1.61%
Other Numbered Containers	5.67	10.92%	2.15%
Plastic Film/Wrap/Bags	29.01	55.87%	10.98%
Other Plastics	7.68	14.79%	2.91%
TOTAL PLASTICS	51.92		19.65%
Clear Glass Containers	8.22	53.62%	3.11%
Brown Glass Containers	3.37	21.98%	1.28%
Green Glass Containers	3.74	24.40%	1.42%
Blue Glass Containers	0.00	0.00%	0.00%
Other Glass	0.00	0.00%	0.00%
TOTAL GLASS	15.33		5.80%
Aluminum Cans	2.17	19.57%	0.82%
Tin Cans	7.91	71.33%	2.99%
Other Aluminum	1.01	9.11%	0.38%
Other Tin	0.00	0.00%	0.00%
Other Mixed Metals	0.00	0.00%	0.00%
TOTAL METALS	11.09		4.20%
Food	39.27		14.86%
Diapers	6.84		2.59%
Textiles/Rubber/Leather	12.06		4.56%
Yard Waste	23.68		8.96%
Household Hazardous Waste	0.00		0.00%
Electronic Waste	0.00		0.00%
Dry-Cell Batteries	0.08		0.03%
Misc. C/D Waste	0.00		0.00%
Wood	2.21		0.84%
Empty Aerosol Cans	0.51		0.19%
Non-Distinct Waste	0.62		0.23%
Other Misc. Wastes	0.00		0.00%
TOTAL WEIGHT OF SORTED SAMPLE	264.21		100.00%

# VOLUME DATA

FACILITY	Bluff Road Landfill - Lincoln		
DAY AND DATE	Monday, April 28, 2008		
SAMPLE NUMBER	0428D44.05		
ORIGIN OF WASTE - COUNTY/COMMUNITY	Lancaster County - Rural		
TYPE OF WASTE	Residential	Single Family	
NET WEIGHT AND TYPE OF TRUCK	4.33 tons	Rear Packer	
DRIVER OBSERVATIONS			
Material Category	Volume (cubic feet)	% of Material Category	% of Sorted Sample
Cardboard	0.58	2.61%	0.99%
Office Paper	1.69	7.67%	2.91%
Newsprint	4.63	21.00%	7.96%
Magazines	3.44	15.58%	5.91%
Paperboard/Liner Board	6.18	28.01%	10.62%
Mixed Paper	5.54	25.13%	9.53%
TOTAL PAPER FIBERS	22.05		37.91%
PET #1	2.14	9.78%	3.68%
HDPE #2	2.62	11.98%	4.51%
Other Numbered Containers	2.89	13.21%	4.97%
Plastic Film/Wrap/Bags	11.74	53.62%	20.19%
Other Plastics	2.50	11.42%	4.30%
TOTAL PLASTICS	21.90		37.65%
Clear Glass Containers	0.73	64.97%	1.26%
Brown Glass Containers	0.19	17.04%	0.33%
Green Glass Containers	0.20	18.00%	0.35%
Blue Glass Containers			
Other Glass			
TOTAL GLASS	1.13		1.94%
Aluminum Cans	0.80	30.55%	1.37%
Tin Cans	1.53	58.59%	2.63%
Other Aluminum	0.28	10.86%	0.49%
Other Tin			
Other Mixed Metals			
TOTAL METALS	2.61		4.49%
Food	1.83		3.14%
Diapers	0.71		1.23%
Textiles/Rubber/Leather	3.43		5.89%
Yard Waste	4.51		7.75%
TOTAL VOLUME OF SORTED SAMPLE	58.18		100.00%
SAMPLE NOTES:			

# WEIGHT DATA

FACILITY	Bluff Road Landfill - Lincoln		
DAY AND DATE	Monday, April 28, 2008		
SAMPLE NUMBER	0428D44.06		
ORIGIN OF WASTE - COUNTY/COMMUNITY	Lancaster County - Lincoln		
TYPE OF WASTE	Commercial	Apartments	
		Retail + Offices	
NET WEIGHT AND TYPE OF TRUCK	3.66 tons	Rear Packer	
DRIVER OBSERVATIONS			
Material Category	Net Weight (pounds)	% of Material Category	% of Sorted Sample
Cardboard	2.14	3.77%	0.97%
Office Paper	2.42	4.26%	1.10%
Newsprint	9.29	16.35%	4.22%
Magazines	4.02	7.07%	1.83%
Paperboard/Liner Board	10.68	18.79%	4.85%
Mixed Paper	28.28	49.76%	12.85%
TOTAL PAPER FIBERS	56.83		25.83%
PET #1	8.24	24.63%	3.75%
HDPE #2	4.99	14.92%	2.27%
Other Numbered Containers	2.85	8.52%	1.30%
Plastic Film/Wrap/Bags	13.85	41.41%	6.29%
Other Plastics	3.52	10.52%	1.60%
TOTAL PLASTICS	33.45		15.20%
Clear Glass Containers	12.32	51.44%	5.60%
Brown Glass Containers	3.97	16.58%	1.80%
Green Glass Containers	3.69	15.41%	1.68%
Blue Glass Containers	1.06	4.43%	0.48%
Other Glass	2.91	12.15%	1.32%
TOTAL GLASS	23.95		10.89%
Aluminum Cans	2.83	28.97%	1.29%
Tin Cans	3.97	40.63%	1.80%
Other Aluminum	1.63	16.68%	0.74%
Other Tin	0.95	9.72%	0.43%
Other Mixed Metals	0.39	3.99%	0.18%
TOTAL METALS	9.77		4.44%
Food	65.84		29.92%
Diapers	13.41		6.09%
Textiles/Rubber/Leather	4.73		2.15%
Yard Waste	0.16		0.07%
Household Hazardous Waste	0.00		0.00%
Electronic Waste	4.04		1.84%
Dry-Cell Batteries	0.00		0.00%
Misc. C/D Waste	0.00		0.00%
Wood	4.93		2.24%
Empty Aerosol Cans	0.29		0.13%
Non-Distinct Waste	2.62		1.19%
Other Misc. Wastes	0.00		0.00%
TOTAL WEIGHT OF SORTED SAMPLE	220.02		100.00%

# VOLUME DATA

VOLUME DATA			
FACILITY	Bluff Road Landfill - Lincoln		
DAY AND DATE	Monday, April 28, 2008		
SAMPLE NUMBER	0428D44.06		
ORIGIN OF WASTE - COUNTY/COMMUNITY	Lancaster County - Lincoln		
TYPE OF WASTE	Commercial	Apartments Retail + Offices	
NET WEIGHT AND TYPE OF TRUCK	3.66 tons	Rear Packer	
DRIVER OBSERVATIONS			
Material Category	Volume (cubic feet)	% of Material Category	% of Sorted Sample
Cardboard	0.29	2.05%	0.75%
Office Paper	0.45	3.22%	1.18%
Newsprint	1.45	10.36%	3.79%
Magazines	0.73	5.24%	1.92%
Paperboard/Liner Board	4.12	29.52%	10.79%
Mixed Paper	6.93	49.61%	18.14%
TOTAL PAPER FIBERS	13.97		36.56%
PET #1	3.32	22.74%	8.69%
HDPE #2	3.08	21.08%	8.06%
Other Numbered Containers	1.45	9.95%	3.81%
Plastic Film/Wrap/Bags	5.61	38.38%	14.67%
Other Plastics	1.15	7.85%	3.00%
TOTAL PLASTICS	14.61		38.24%
Clear Glass Containers	1.10	72.02%	2.87%
Brown Glass Containers	0.23	14.85%	0.59%
Green Glass Containers	0.20	13.13%	0.52%
Blue Glass Containers			
Other Glass			
TOTAL GLASS	1.52		3.99%
Aluminum Cans	1.04	45.91%	2.72%
Tin Cans	0.77	33.88%	2.01%
Other Aluminum	0.46	20.20%	1.20%
Other Tin			
Other Mixed Metals			
TOTAL METALS	2.27		5.93%
Food	3.07		8.03%
Diapers	1.40		3.66%
Textiles/Rubber/Leather	1.34		3.52%
Yard Waste	0.03		0.08%
TOTAL VOLUME OF SORTED SAMPLE	38.21		100.00%
SAMPLE NOTES:			

# WEIGHT DATA

FACILITY	Bluff Road Landfill - Lincoln		
DAY AND DATE	Monday, April 28, 2008		
SAMPLE NUMBER	0428D44.07		
ORIGIN OF WASTE - COUNTY/COMMUNITY	Lancaster County - Lincoln		
TYPE OF WASTE	Commercial	Retail + Offices + Restaurants	
		Nursing Home + Dr Offices	
NET WEIGHT AND TYPE OF TRUCK	7.63 tons	Front Loader	
DRIVER OBSERVATIONS			
Material Category	Net Weight (pounds)	% of Material Category	% of Sorted Sample
Cardboard	49.87	38.00%	20.20%
Office Paper	10.99	8.38%	4.45%
Newsprint	8.90	6.78%	3.61%
Magazines	12.96	9.88%	5.25%
Paperboard/Liner Board	14.18	10.81%	5.74%
Mixed Paper	34.32	26.15%	13.90%
TOTAL PAPER FIBERS	131.22		53.16%
PET #1	10.18	16.18%	4.12%
HDPE #2	3.40	5.41%	1.38%
Other Numbered Containers	12.66	20.13%	5.13%
Plastic Film/Wrap/Bags	27.80	44.20%	11.26%
Other Plastics	8.86	14.09%	3.59%
TOTAL PLASTICS	62.90		25.48%
Clear Glass Containers	5.93	66.04%	2.40%
Brown Glass Containers	1.78	19.82%	0.72%
Green Glass Containers	1.27	14.14%	0.51%
Blue Glass Containers	0.00	0.00%	0.00%
Other Glass	0.00	0.00%	0.00%
TOTAL GLASS	8.98		3.64%
Aluminum Cans	4.06	71.35%	1.64%
Tin Cans	1.49	26.19%	0.60%
Other Aluminum	0.00	0.00%	0.00%
Other Tin	0.00	0.00%	0.00%
Other Mixed Metals	0.14	2.46%	0.06%
TOTAL METALS	5.69		2.31%
Food	30.91		12.52%
Diapers	2.69		1.09%
Textiles/Rubber/Leather	3.48		1.41%
Yard Waste	0.73		0.30%
Household Hazardous Waste	0.00		0.00%
Electronic Waste	0.18		0.07%
Dry-Cell Batteries	0.05		0.02%
Misc. C/D Waste	0.00		0.00%
Wood	0.00		0.00%
Empty Aerosol Cans	0.00		0.00%
Non-Distinct Waste	0.00		0.00%
Other Misc. Wastes	0.00		0.00%
TOTAL WEIGHT OF SORTED SAMPLE	246.83		100.00%



# VOLUME DATA

FACILITY	Bluff Road Landfill - Lincoln		
DAY AND DATE	Monday, April 28, 2008		
SAMPLE NUMBER	0428D44.07		
ORIGIN OF WASTE - COUNTY/COMMUNITY	Lancaster County - Lincoln		
TYPE OF WASTE	Commercial	Retail + Offices + Restaurants Nursing Home + Dr Offices	
NET WEIGHT AND TYPE OF TRUCK	7.63 tons	Front Loader	
DRIVER OBSERVATIONS			
Material Category	Volume (cubic feet)	% of Material Category	% of Sorted Sample
Cardboard	6.68	25.33%	11.42%
Office Paper	2.04	7.75%	3.49%
Newsprint	1.39	5.26%	2.37%
Magazines	2.36	8.96%	4.04%
Paperboard/Liner Board	5.47	20.78%	9.36%
Mixed Paper	8.41	31.92%	14.38%
TOTAL PAPER FIBERS	26.35		45.06%
PET #1	4.10	15.31%	7.02%
HDPE #2	2.10	7.83%	3.59%
Other Numbered Containers	6.46	24.10%	11.04%
Plastic Film/Wrap/Bags	11.26	41.99%	19.24%
Other Plastics	2.89	10.77%	4.93%
TOTAL PLASTICS	26.80		45.83%
Clear Glass Containers	0.53	75.62%	0.90%
Brown Glass Containers	0.10	14.52%	0.17%
Green Glass Containers	0.07	9.86%	0.12%
Blue Glass Containers			
Other Glass			
TOTAL GLASS	0.70		1.20%
Aluminum Cans	1.49	83.82%	2.55%
Tin Cans	0.29	16.18%	0.49%
Other Aluminum	0.00	0.00%	0.00%
Other Tin			
Other Mixed Metals			
TOTAL METALS	1.78		3.05%
Food	1.44		2.46%
Diapers	0.28		0.48%
Textiles/Rubber/Leather	0.99		1.69%
Yard Waste	0.14		0.24%
TOTAL VOLUME OF SORTED SAMPLE	58.48		100.00%
SAMPLE NOTES:			

# WEIGHT DATA

FACILITY	Bluff Road Landfill - Lincoln		
DAY AND DATE	Monday, April 28, 2008		
SAMPLE NUMBER	0428D44.08		
ORIGIN OF WASTE - COUNTY/COMMUNITY	Lancaster County - Lincoln		
TYPE OF WASTE	Commercial	Apartments	
		Offices + Restaurants	
NET WEIGHT AND TYPE OF TRUCK	10.34 tons	Front Loader	
DRIVER OBSERVATIONS			
Material Category	Net Weight (pounds)	% of Material Category	% of Sorted Sample
Cardboard	18.14	15.69%	8.00%
Office Paper	6.94	6.00%	3.06%
Newsprint	21.78	18.83%	9.60%
Magazines	10.88	9.41%	4.80%
Paperboard/Liner Board	8.93	7.72%	3.94%
Mixed Paper	48.98	42.35%	21.60%
TOTAL PAPER FIBERS	115.65		51.00%
PET #1	11.62	26.98%	5.12%
HDPE #2	2.16	5.02%	0.95%
Other Numbered Containers	6.74	15.65%	2.97%
Plastic Film/Wrap/Bags	15.86	36.82%	6.99%
Other Plastics	6.69	15.53%	2.95%
TOTAL PLASTICS	43.07		18.99%
Clear Glass Containers	7.56	76.91%	3.33%
Brown Glass Containers	2.27	23.09%	1.00%
Green Glass Containers	0.00	0.00%	0.00%
Blue Glass Containers	0.00	0.00%	0.00%
Other Glass	0.00	0.00%	0.00%
TOTAL GLASS	9.83		4.33%
Aluminum Cans	1.89	26.43%	0.83%
Tin Cans	1.51	21.12%	0.67%
Other Aluminum	0.37	5.17%	0.16%
Other Tin	1.31	18.32%	0.58%
Other Mixed Metals	2.07	28.95%	0.91%
TOTAL METALS	7.15		3.15%
Food	22.92		10.11%
Diapers	1.51		0.67%
Textiles/Rubber/Leather	2.60		1.15%
Yard Waste	1.04		0.46%
Household Hazardous Waste	0.00		0.00%
Electronic Waste	1.73		0.76%
Dry-Cell Batteries	0.00		0.00%
Misc. C/D Waste	0.00		0.00%
Wood	0.00		0.00%
Empty Aerosol Cans	0.00		0.00%
Non-Distinct Waste	21.28		9.38%
Other Misc. Wastes	0.00		0.00%
TOTAL WEIGHT OF SORTED SAMPLE	226.78		100.00%

# VOLUME DATA

VOLUME DATA			
FACILITY	Bluff Road Landfill - Lincoln		
DAY AND DATE	Monday, April 28, 2008		
SAMPLE NUMBER	0428D44.08		
ORIGIN OF WASTE - COUNTY/COMMUNITY	Lancaster County - Lincoln		
TYPE OF WASTE	Commercial	Apartments Offices + Restaurants	
NET WEIGHT AND TYPE OF TRUCK	10.34 tons	Front Loader	
DRIVER OBSERVATIONS			
Material Category	Volume (cubic feet)	% of Material Category	% of Sorted Sample
Cardboard	2.43	9.89%	5.20%
Office Paper	1.29	5.26%	2.76%
Newsprint	3.39	13.82%	7.27%
Magazines	1.98	8.07%	4.25%
Paperboard/Liner Board	3.45	14.05%	7.39%
Mixed Paper	12.00	48.91%	25.73%
TOTAL PAPER FIBERS	24.55		52.61%
PET #1	4.69	25.95%	10.04%
HDPE #2	1.33	7.38%	2.86%
Other Numbered Containers	3.44	19.04%	7.37%
Plastic Film/Wrap/Bags	6.42	35.56%	13.76%
Other Plastics	2.18	12.07%	4.67%
TOTAL PLASTICS	18.06		38.70%
Clear Glass Containers	0.67	83.89%	1.44%
Brown Glass Containers	0.13	16.11%	0.28%
Green Glass Containers	0.00	0.00%	0.00%
Blue Glass Containers			
Other Glass			
TOTAL GLASS	0.80		1.72%
Aluminum Cans	0.69	63.70%	1.49%
Tin Cans	0.29	26.77%	0.63%
Other Aluminum	0.10	9.53%	0.22%
Other Tin			
Other Mixed Metals			
TOTAL METALS	1.09		2.34%
Food	1.07		2.29%
Diapers	0.16		0.34%
Textiles/Rubber/Leather	0.74		1.58%
Yard Waste	0.20		0.42%
TOTAL VOLUME OF SORTED SAMPLE	46.66		100.00%
SAMPLE NOTES:			

# WEIGHT DATA

FACILITY	Bluff Road Landfill - Lincoln		
DAY AND DATE	Monday, April 28, 2008		
SAMPLE NUMBER	0428D44.09		
ORIGIN OF WASTE - COUNTY/COMMUNITY	Lancaster County - Lincoln		
TYPE OF WASTE	Residential	Single Family	
NET WEIGHT AND TYPE OF TRUCK	5.75 tons	Rear Packer	
DRIVER OBSERVATIONS			
Material Category	Net Weight (pounds)	% of Material Category	% of Sorted Sample
Cardboard	0.94	1.47%	0.40%
Office Paper	9.49	14.81%	4.07%
Newsprint	14.49	22.61%	6.22%
Magazines	10.01	15.62%	4.30%
Paperboard/Liner Board	11.80	18.41%	5.06%
Mixed Paper	17.35	27.08%	7.44%
TOTAL PAPER FIBERS	64.08		27.50%
PET #1	3.89	6.26%	1.67%
HDPE #2	4.77	7.68%	2.05%
Other Numbered Containers	5.84	9.40%	2.51%
Plastic Film/Wrap/Bags	25.39	40.89%	10.89%
Other Plastics	22.21	35.76%	9.53%
TOTAL PLASTICS	62.10		26.65%
Clear Glass Containers	5.12	56.83%	2.20%
Brown Glass Containers	3.89	43.17%	1.67%
Green Glass Containers	0.00	0.00%	0.00%
Blue Glass Containers	0.00	0.00%	0.00%
Other Glass	0.00	0.00%	0.00%
TOTAL GLASS	9.01		3.87%
Aluminum Cans	2.67	27.84%	1.15%
Tin Cans	4.35	45.36%	1.87%
Other Aluminum	0.54	5.63%	0.23%
Other Tin	0.45	4.69%	0.19%
Other Mixed Metals	1.58	16.48%	0.68%
TOTAL METALS	9.59		4.11%
Food	27.66		11.87%
Diapers	12.79		5.49%
Textiles/Rubber/Leather	26.38		11.32%
Yard Waste	14.97		6.42%
Household Hazardous Waste	0.00		0.00%
Electronic Waste	1.61		0.69%
Dry-Cell Batteries	0.17		0.07%
Misc. C/D Waste	0.00		0.00%
Wood	0.78		0.33%
Empty Aerosol Cans	0.90		0.39%
Non-Distinct Waste	3.01		1.29%
Other Misc. Wastes	0.00		0.00%
TOTAL WEIGHT OF SORTED SAMPLE	233.05		100.00%

# VOLUME DATA

VOLUME DATA			
FACILITY	Bluff Road Landfill - Lincoln		
DAY AND DATE	Monday, April 28, 2008		
SAMPLE NUMBER	0428D44.09		
ORIGIN OF WASTE - COUNTY/COMMUNITY	Lancaster County - Lincoln		
TYPE OF WASTE	Residential	Single Family	
NET WEIGHT AND TYPE OF TRUCK	5.75 tons	Rear Packer	
DRIVER OBSERVATIONS			
Material Category	Volume (cubic feet)	% of Material Category	% of Sorted Sample
Cardboard	0.13	0.85%	0.23%
Office Paper	1.76	11.94%	3.18%
Newsprint	2.26	15.27%	4.07%
Magazines	1.82	12.34%	3.29%
Paperboard/Liner Board	4.56	30.83%	8.22%
Mixed Paper	4.25	28.77%	7.67%
TOTAL PAPER FIBERS	14.78		26.67%
PET #1	1.57	6.27%	2.83%
HDPE #2	2.94	11.77%	5.31%
Other Numbered Containers	2.98	11.92%	5.38%
Plastic Film/Wrap/Bags	10.28	41.11%	18.55%
Other Plastics	7.23	28.93%	13.06%
TOTAL PLASTICS	25.01		45.13%
Clear Glass Containers	0.46	67.29%	0.82%
Brown Glass Containers	0.22	32.71%	0.40%
Green Glass Containers	0.00	0.00%	0.00%
Blue Glass Containers			
Other Glass			
TOTAL GLASS	0.68		1.22%
Aluminum Cans	0.98	49.71%	1.77%
Tin Cans	0.84	42.61%	1.52%
Other Aluminum	0.15	7.68%	0.27%
Other Tin			
Other Mixed Metals			
TOTAL METALS	1.97		3.56%
Food	1.29		2.33%
Diapers	1.34		2.41%
Textiles/Rubber/Leather	7.49		13.53%
Yard Waste	2.85		5.15%
TOTAL VOLUME OF SORTED SAMPLE	55.41		100.00%
SAMPLE NOTES:			

# WEIGHT DATA

FACILITY	Bluff Road Landfill - Lincoln		
DAY AND DATE	Monday, April 28, 2008		
SAMPLE NUMBER	0428D44.10		
ORIGIN OF WASTE - COUNTY/COMMUNITY	Lancaster County - Lincoln		
TYPE OF WASTE	Commercial	Apartments	
		Retail + Restaurants	
NET WEIGHT AND TYPE OF TRUCK	8.19 tons	Front Loader	
DRIVER OBSERVATIONS			
Material Category	Net Weight (pounds)	% of Material Category	% of Sorted Sample
Cardboard	29.91	29.83%	11.48%
Office Paper	4.79	4.78%	1.84%
Newsprint	9.86	9.83%	3.78%
Magazines	11.80	11.77%	4.53%
Paperboard/Liner Board	9.30	9.28%	3.57%
Mixed Paper	34.60	34.51%	13.28%
TOTAL PAPER FIBERS	100.26		38.47%
PET #1	12.80	27.49%	4.91%
HDPE #2	2.81	6.03%	1.08%
Other Numbered Containers	6.17	13.25%	2.37%
Plastic Film/Wrap/Bags	17.48	37.53%	6.71%
Other Plastics	7.31	15.70%	2.80%
TOTAL PLASTICS	46.57		17.87%
Clear Glass Containers	11.42	89.50%	4.38%
Brown Glass Containers	1.34	10.50%	0.51%
Green Glass Containers	0.00	0.00%	0.00%
Blue Glass Containers	0.00	0.00%	0.00%
Other Glass	0.00	0.00%	0.00%
TOTAL GLASS	12.76		4.90%
Aluminum Cans	2.62	28.20%	1.01%
Tin Cans	3.42	36.81%	1.31%
Other Aluminum	0.18	1.94%	0.07%
Other Tin	1.65	17.76%	0.63%
Other Mixed Metals	1.42	15.29%	0.54%
TOTAL METALS	9.29		3.56%
Food	61.45		23.58%
Diapers	8.64		3.32%
Textiles/Rubber/Leather	17.33		6.65%
Yard Waste	0.00		0.00%
Household Hazardous Waste	0.00		0.00%
Electronic Waste	3.76		1.44%
Dry-Cell Batteries	0.00		0.00%
Misc. C/D Waste	0.00		0.00%
Wood	0.00		0.00%
Empty Aerosol Cans	0.10		0.04%
Non-Distinct Waste	0.47		0.18%
Other Misc. Wastes	0.00		0.00%
TOTAL WEIGHT OF SORTED SAMPLE	260.63		100.00%

# VOLUME DATA

VOLUME DATA			
FACILITY	Bluff Road Landfill - Lincoln		
DAY AND DATE	Monday, April 28, 2008		
SAMPLE NUMBER	0428D44.10		
ORIGIN OF WASTE - COUNTY/COMMUNITY	Lancaster County - Lincoln		
TYPE OF WASTE	Commercial	Apartments	
		Retail + Restaurants	
NET WEIGHT AND TYPE OF TRUCK	8.19 tons	Front Loader	
DRIVER OBSERVATIONS			
Material Category	Volume (cubic feet)	% of Material Category	% of Sorted Sample
Cardboard	4.00	19.39%	7.76%
Office Paper	0.89	4.31%	1.73%
Newsprint	1.54	7.44%	2.98%
Magazines	2.15	10.41%	4.16%
Paperboard/Liner Board	3.59	17.39%	6.96%
Mixed Paper	8.48	41.07%	16.43%
TOTAL PAPER FIBERS	20.65		40.01%
PET #1	5.16	26.47%	10.00%
HDPE #2	1.73	8.89%	3.36%
Other Numbered Containers	3.15	16.14%	6.10%
Plastic Film/Wrap/Bags	7.08	36.29%	13.71%
Other Plastics	2.38	12.21%	4.61%
TOTAL PLASTICS	19.50		37.79%
Clear Glass Containers	1.02	93.02%	1.97%
Brown Glass Containers	0.08	6.98%	0.15%
Green Glass Containers	0.00	0.00%	0.00%
Blue Glass Containers			
Other Glass			
TOTAL GLASS	1.09		2.12%
Aluminum Cans	0.96	57.50%	1.87%
Tin Cans	0.66	39.49%	1.28%
Other Aluminum	0.05	3.02%	0.10%
Other Tin			
Other Mixed Metals			
TOTAL METALS	1.68		3.25%
Food	2.86		5.55%
Diapers	0.90		1.75%
Textiles/Rubber/Leather	4.92		9.54%
Yard Waste	0.00		0.00%
TOTAL VOLUME OF SORTED SAMPLE	51.61		100.00%
SAMPLE NOTES:			

# WEIGHT DATA

FACILITY	Bluff Road Landfill - Lincoln		
DAY AND DATE	Monday, April 28, 2008		
SAMPLE NUMBER	0428D44.11		
ORIGIN OF WASTE - COUNTY/COMMUNITY	Lancaster County - Lincoln		
TYPE OF WASTE	Residential	Single Family	
NET WEIGHT AND TYPE OF TRUCK	6.59 tons	Rear Packer	
DRIVER OBSERVATIONS			
Material Category	Net Weight (pounds)	% of Material Category	% of Sorted Sample
Cardboard	2.17	3.01%	0.83%
Office Paper	6.42	8.91%	2.45%
Newsprint	7.63	10.58%	2.91%
Magazines	17.57	24.37%	6.70%
Paperboard/Liner Board	10.73	14.88%	4.09%
Mixed Paper	27.57	38.24%	10.52%
TOTAL PAPER FIBERS	72.09		27.50%
PET #1	2.37	6.38%	0.90%
HDPE #2	1.72	4.63%	0.66%
Other Numbered Containers	5.83	15.71%	2.22%
Plastic Film/Wrap/Bags	23.95	64.52%	9.13%
Other Plastics	3.25	8.76%	1.24%
TOTAL PLASTICS	37.12		14.16%
Clear Glass Containers	4.19	29.93%	1.60%
Brown Glass Containers	9.81	70.07%	3.74%
Green Glass Containers	0.00	0.00%	0.00%
Blue Glass Containers	0.00	0.00%	0.00%
Other Glass	0.00	0.00%	0.00%
TOTAL GLASS	14.00		5.34%
Aluminum Cans	2.35	35.93%	0.90%
Tin Cans	3.79	57.95%	1.45%
Other Aluminum	0.13	1.99%	0.05%
Other Tin	0.27	4.13%	0.10%
Other Mixed Metals	0.00	0.00%	0.00%
TOTAL METALS	6.54		2.49%
Food	26.06		9.94%
Diapers	1.87		0.71%
Textiles/Rubber/Leather	24.64		9.40%
Yard Waste	76.02		29.00%
Household Hazardous Waste	0.00		0.00%
Electronic Waste	0.81		0.31%
Dry-Cell Batteries	0.00		0.00%
Misc. C/D Waste	0.00		0.00%
Wood	0.00		0.00%
Empty Aerosol Cans	0.23		0.09%
Non-Distinct Waste	2.80		1.07%
Other Misc. Wastes	0.00		0.00%
TOTAL WEIGHT OF SORTED SAMPLE	262.18		100.00%



# VOLUME DATA

FACILITY	Bluff Road Landfill - Lincoln		
DAY AND DATE	Monday, April 28, 2008		
SAMPLE NUMBER	0428D44.11		
ORIGIN OF WASTE - COUNTY/COMMUNITY	Lancaster County - Lincoln		
TYPE OF WASTE	Residential	Single Family	
NET WEIGHT AND TYPE OF TRUCK	6.59 tons	Rear Packer	
DRIVER OBSERVATIONS			
Material Category	Volume (cubic feet)	% of Material Category	% of Sorted Sample
Cardboard	0.29	1.73%	0.50%
Office Paper	1.19	7.11%	2.06%
Newsprint	1.19	7.09%	2.05%
Magazines	3.20	19.08%	5.52%
Paperboard/Liner Board	4.14	24.70%	7.15%
Mixed Paper	6.76	40.29%	11.66%
TOTAL PAPER FIBERS	16.77		28.93%
PET #1	0.96	6.07%	1.65%
HDPE #2	1.06	6.74%	1.83%
Other Numbered Containers	2.97	18.89%	5.13%
Plastic Film/Wrap/Bags	9.70	61.58%	16.73%
Other Plastics	1.06	6.72%	1.83%
TOTAL PLASTICS	15.75		27.16%
Clear Glass Containers	0.37	40.04%	0.64%
Brown Glass Containers	0.56	59.96%	0.96%
Green Glass Containers	0.00	0.00%	0.00%
Blue Glass Containers			
Other Glass			
TOTAL GLASS	0.93		1.61%
Aluminum Cans	0.86	52.89%	1.49%
Tin Cans	0.73	44.88%	1.26%
Other Aluminum	0.04	2.24%	0.06%
Other Tin			
Other Mixed Metals			
TOTAL METALS	1.63		2.82%
Food	1.21		2.09%
Diapers	0.20		0.34%
Textiles/Rubber/Leather	7.00		12.07%
Yard Waste	14.48		24.98%
TOTAL VOLUME OF SORTED SAMPLE	57.97		100.00%
SAMPLE NOTES:			

# WEIGHT DATA

DAILY SUMMARY INFORMATION			
FACILITY	Bluff Road Landfill - Lincoln		
DAY AND DATE	Tuesday, April 29, 2008		
NUMBER OF SAMPLES	13 samples		
TOTAL NET WEIGHT OF SAMPLED LOADS	77.18 tons		
Material Category	Net Weight (pounds)	% of Material Category	% of Sorted Sample
Cardboard	136.48	12.78%	4.46%
Office Paper	152.92	14.32%	4.99%
Newsprint	148.32	13.89%	4.84%
Magazines	147.59	13.82%	4.82%
Paperboard/Liner Board	132.79	12.44%	4.34%
Mixed Paper	349.64	32.75%	11.41%
<b>TOTAL PAPER FIBERS</b>	<b>1,067.74</b>		<b>34.86%</b>
PET #1	87.22	14.74%	2.85%
HDPE #2	58.91	9.95%	1.92%
Other Numbered Containers	80.58	13.62%	2.63%
Plastic Film/Wrap/Bags	243.03	41.06%	7.93%
Other Plastics	122.10	20.63%	3.99%
<b>TOTAL PLASTICS</b>	<b>591.84</b>		<b>19.32%</b>
Clear Glass Containers	89.30	64.01%	2.92%
Brown Glass Containers	36.26	25.99%	1.18%
Green Glass Containers	10.75	7.71%	0.35%
Blue Glass Containers	0.00	0.00%	0.00%
Other Glass	3.20	2.29%	0.10%
<b>TOTAL GLASS</b>	<b>139.51</b>		<b>4.55%</b>
Aluminum Cans	30.30	30.13%	0.99%
Tin Cans	45.18	44.93%	1.47%
Other Aluminum	7.68	7.64%	0.25%
Other Tin	4.33	4.31%	0.14%
Other Mixed Metals	13.06	12.99%	0.43%
<b>TOTAL METALS</b>	<b>100.55</b>		<b>3.28%</b>
Food	419.24		13.69%
Diapers	124.71		4.07%
Textiles/Rubber/Leather	242.19		7.91%
Yard Waste	204.82		6.69%
Household Hazardous Waste	0.72		0.02%
Electronic Waste	22.92		0.75%
Dry-Cell Batteries	8.33		0.27%
Misc. C/D Waste	0.20		0.01%
Wood	44.22		1.44%
Empty Aerosol Cans	5.19		0.17%
Non-Distinct Waste	91.00		2.97%
Other Misc. Wastes	0.00		0.00%
<b>TOTAL WEIGHT OF SORTED SAMPLE</b>	<b>3,063.18</b>		<b>100.00%</b>

# VOLUME DATA

DAILY SUMMARY INFORMATION			
FACILITY	Bluff Road Landfill - Lincoln		
DAY AND DATE	Tuesday, April 29, 2008		
NUMBER OF SAMPLES	13 samples		
TOTAL NET WEIGHT OF SAMPLED LOADS	77.18 tons		
Material Category	Volume (cubic feet)	% of Material Category	% of Sorted Sample
Cardboard	18.27	7.82%	2.78%
Office Paper	28.42	12.17%	4.32%
Newsprint	23.10	9.89%	3.51%
Magazines	26.88	11.51%	4.09%
Paperboard/Liner Board	51.27	21.94%	7.80%
Mixed Paper	85.70	36.68%	13.03%
<b>TOTAL PAPER FIBERS</b>	<b>233.65</b>		<b>35.54%</b>
PET #1	35.17	14.02%	5.35%
HDPE #2	36.36	14.50%	5.53%
Other Numbered Containers	41.11	16.39%	6.25%
Plastic Film/Wrap/Bags	98.39	39.23%	14.97%
Other Plastics	39.77	15.86%	6.05%
<b>TOTAL PLASTICS</b>	<b>250.81</b>		<b>38.15%</b>
Clear Glass Containers	7.96	75.02%	1.21%
Brown Glass Containers	2.07	19.49%	0.31%
Green Glass Containers	0.58	5.50%	0.09%
Blue Glass Containers			
Other Glass			
<b>TOTAL GLASS</b>	<b>10.61</b>		<b>1.61%</b>
Aluminum Cans	11.14	50.55%	1.69%
Tin Cans	8.74	39.66%	1.33%
Other Aluminum	2.16	9.79%	0.33%
Other Tin			
Other Mixed Metals			
<b>TOTAL METALS</b>	<b>22.04</b>		<b>3.35%</b>
Food	19.53		2.97%
Diapers	13.02		1.98%
Textiles/Rubber/Leather	68.80		10.47%
Yard Waste	39.01		5.93%
<b>TOTAL VOLUME OF SORTED SAMPLE</b>	<b>657.46</b>		<b>100.00%</b>
<b>SAMPLE NOTES:</b>			

# WEIGHT DATA

FACILITY	Bluff Road Landfill - Lincoln		
DAY AND DATE	Tuesday, April 29, 2008		
SAMPLE NUMBER	0429D45.01		
ORIGIN OF WASTE - COUNTY/COMMUNITY	Lancaster County - Lincoln		
TYPE OF WASTE	Commercial	Restaurants	
	NET WEIGHT AND TYPE OF TRUCK	7.59 tons	Front Loader
DRIVER OBSERVATIONS			
Material Category	Net Weight (pounds)	% of Material Category	% of Sorted Sample
Cardboard	0.63	0.77%	0.27%
Office Paper	27.16	33.22%	11.74%
Newsprint	11.61	14.20%	5.02%
Magazines	3.45	4.22%	1.49%
Paperboard/Liner Board	5.75	7.03%	2.49%
Mixed Paper	33.15	40.55%	14.33%
TOTAL PAPER FIBERS	81.75		35.35%
PET #1	4.75	12.57%	2.05%
HDPE #2	6.13	16.22%	2.65%
Other Numbered Containers	8.78	23.23%	3.80%
Plastic Film/Wrap/Bags	13.86	36.67%	5.99%
Other Plastics	4.28	11.32%	1.85%
TOTAL PLASTICS	37.80		16.34%
Clear Glass Containers	1.87	48.20%	0.81%
Brown Glass Containers	0.00	0.00%	0.00%
Green Glass Containers	2.01	51.80%	0.87%
Blue Glass Containers	0.00	0.00%	0.00%
Other Glass	0.00	0.00%	0.00%
TOTAL GLASS	3.88		1.68%
Aluminum Cans	1.31	24.62%	0.57%
Tin Cans	2.24	42.11%	0.97%
Other Aluminum	1.21	22.74%	0.52%
Other Tin	0.30	5.64%	0.13%
Other Mixed Metals	0.26	4.89%	0.11%
TOTAL METALS	5.32		2.30%
Food	32.74		14.16%
Diapers	0.00		0.00%
Textiles/Rubber/Leather	7.48		3.23%
Yard Waste	56.55		24.45%
Household Hazardous Waste	0.72		0.31%
Electronic Waste	0.00		0.00%
Dry-Cell Batteries	1.55		0.67%
Misc. C/D Waste	0.00		0.00%
Wood	1.18		0.51%
Empty Aerosol Cans	0.20		0.09%
Non-Distinct Waste	2.10		0.91%
Other Misc. Wastes	0.00		0.00%
TOTAL WEIGHT OF SORTED SAMPLE	231.27		100.00%

# VOLUME DATA

VOLUME DATA			
FACILITY	Bluff Road Landfill - Lincoln		
DAY AND DATE	Tuesday, April 29, 2008		
SAMPLE NUMBER	0429D45.01		
ORIGIN OF WASTE - COUNTY/COMMUNITY	Lancaster County - Lincoln		
TYPE OF WASTE	Commercial	Restaurants	
NET WEIGHT AND TYPE OF TRUCK	7.59 tons	Front Loader	
DRIVER OBSERVATIONS			
Material Category	Volume (cubic feet)	% of Material Category	% of Sorted Sample
Cardboard	0.08	0.47%	0.17%
Office Paper	5.05	28.18%	9.89%
Newsprint	1.81	10.09%	3.54%
Magazines	0.63	3.51%	1.23%
Paperboard/Liner Board	2.22	12.39%	4.35%
Mixed Paper	8.13	45.35%	15.92%
TOTAL PAPER FIBERS	17.91		35.09%
PET #1	1.92	11.15%	3.75%
HDPE #2	3.78	22.02%	7.41%
Other Numbered Containers	4.48	26.07%	8.77%
Plastic Film/Wrap/Bags	5.61	32.65%	10.99%
Other Plastics	1.39	8.11%	2.73%
TOTAL PLASTICS	17.18		33.66%
Clear Glass Containers	0.17	60.45%	0.33%
Brown Glass Containers	0.00	0.00%	0.00%
Green Glass Containers	0.11	39.55%	0.21%
Blue Glass Containers			
Other Glass			
TOTAL GLASS	0.28		0.54%
Aluminum Cans	0.48	38.38%	0.94%
Tin Cans	0.43	34.53%	0.85%
Other Aluminum	0.34	27.09%	0.67%
Other Tin			
Other Mixed Metals			
TOTAL METALS	1.25		2.46%
Food	1.52		2.99%
Diapers	0.00		0.00%
Textiles/Rubber/Leather	2.13		4.16%
Yard Waste	10.77		21.10%
TOTAL VOLUME OF SORTED SAMPLE	51.05		100.00%
SAMPLE NOTES:			

# WEIGHT DATA

FACILITY	Bluff Road Landfill - Lincoln		
DAY AND DATE	Tuesday, April 29, 2008		
SAMPLE NUMBER	0429D45.02		
ORIGIN OF WASTE - COUNTY/COMMUNITY	Lancaster County - Lincoln		
TYPE OF WASTE	Commercial	Retail	
	NET WEIGHT AND TYPE OF TRUCK	3.38 tons	Roll-Off
DRIVER OBSERVATIONS			
Material Category	Net Weight (pounds)	% of Material Category	% of Sorted Sample
Cardboard	102.62	67.34%	41.29%
Office Paper	15.41	10.11%	6.20%
Newsprint	2.94	1.93%	1.18%
Magazines	2.16	1.42%	0.87%
Paperboard/Liner Board	3.16	2.07%	1.27%
Mixed Paper	26.11	17.13%	10.50%
TOTAL PAPER FIBERS	152.40		61.32%
PET #1	5.52	24.41%	2.22%
HDPE #2	2.12	9.38%	0.85%
Other Numbered Containers	3.07	13.58%	1.24%
Plastic Film/Wrap/Bags	10.59	46.84%	4.26%
Other Plastics	1.31	5.79%	0.53%
TOTAL PLASTICS	22.61		9.10%
Clear Glass Containers	4.60	92.74%	1.85%
Brown Glass Containers	0.00	0.00%	0.00%
Green Glass Containers	0.00	0.00%	0.00%
Blue Glass Containers	0.00	0.00%	0.00%
Other Glass	0.36	7.26%	0.14%
TOTAL GLASS	4.96		2.00%
Aluminum Cans	1.43	23.60%	0.58%
Tin Cans	4.63	76.40%	1.86%
Other Aluminum	0.00	0.00%	0.00%
Other Tin	0.00	0.00%	0.00%
Other Mixed Metals	0.00	0.00%	0.00%
TOTAL METALS	6.06		2.44%
Food	44.50		17.90%
Diapers	0.00		0.00%
Textiles/Rubber/Leather	0.00		0.00%
Yard Waste	15.93		6.41%
Household Hazardous Waste	0.00		0.00%
Electronic Waste	1.55		0.62%
Dry-Cell Batteries	0.00		0.00%
Misc. C/D Waste	0.00		0.00%
Wood	0.00		0.00%
Empty Aerosol Cans	0.54		0.22%
Non-Distinct Waste	0.00		0.00%
Other Misc. Wastes	0.00		0.00%
TOTAL WEIGHT OF SORTED SAMPLE	248.55		100.00%

# VOLUME DATA

FACILITY	Bluff Road Landfill - Lincoln		
DAY AND DATE	Tuesday, April 29, 2008		
SAMPLE NUMBER	0429D45.02		
ORIGIN OF WASTE - COUNTY/COMMUNITY	Lancaster County - Lincoln		
TYPE OF WASTE	Commercial	Retail	
NET WEIGHT AND TYPE OF TRUCK	3.38 tons	Roll-Off	
DRIVER OBSERVATIONS			
Material Category	Volume (cubic feet)	% of Material Category	% of Sorted Sample
Cardboard	13.74	54.79%	32.84%
Office Paper	2.86	11.42%	6.85%
Newsprint	0.46	1.83%	1.09%
Magazines	0.39	1.57%	0.94%
Paperboard/Liner Board	1.22	4.87%	2.92%
Mixed Paper	6.40	25.52%	15.30%
TOTAL PAPER FIBERS	25.07		59.95%
PET #1	2.23	22.68%	5.32%
HDPE #2	1.31	13.33%	3.13%
Other Numbered Containers	1.57	15.96%	3.74%
Plastic Film/Wrap/Bags	4.29	43.68%	10.25%
Other Plastics	0.43	4.35%	1.02%
TOTAL PLASTICS	9.81		23.47%
Clear Glass Containers	0.41	100.00%	0.98%
Brown Glass Containers	0.00	0.00%	0.00%
Green Glass Containers	0.00	0.00%	0.00%
Blue Glass Containers			
Other Glass			
TOTAL GLASS	0.41		0.98%
Aluminum Cans	0.53	36.99%	1.26%
Tin Cans	0.90	63.01%	2.14%
Other Aluminum	0.00	0.00%	0.00%
Other Tin			
Other Mixed Metals			
TOTAL METALS	1.42		3.40%
Food	2.07		4.96%
Diapers	0.00		0.00%
Textiles/Rubber/Leather	0.00		0.00%
Yard Waste	3.03		7.25%
TOTAL VOLUME OF SORTED SAMPLE	41.83		100.00%
SAMPLE NOTES:			

# WEIGHT DATA

FACILITY	Bluff Road Landfill - Lincoln		
DAY AND DATE	Tuesday, April 29, 2008		
SAMPLE NUMBER	0429D45.03		
ORIGIN OF WASTE - COUNTY/COMMUNITY	Lancaster County - Lincoln		
TYPE OF WASTE	Residential	Single Family	
	NET WEIGHT AND TYPE OF TRUCK	7.41 tons	Rear Packer
DRIVER OBSERVATIONS			
Material Category	Net Weight (pounds)	% of Material Category	% of Sorted Sample
Cardboard	1.91	2.62%	0.75%
Office Paper	5.95	8.16%	2.34%
Newsprint	5.50	7.54%	2.16%
Magazines	15.62	21.41%	6.14%
Paperboard/Liner Board	18.36	25.17%	7.22%
Mixed Paper	25.61	35.11%	10.07%
TOTAL PAPER FIBERS	72.95		28.68%
PET #1	7.77	13.38%	3.05%
HDPE #2	4.53	7.80%	1.78%
Other Numbered Containers	5.13	8.84%	2.02%
Plastic Film/Wrap/Bags	25.85	44.52%	10.16%
Other Plastics	14.78	25.46%	5.81%
TOTAL PLASTICS	58.06		22.83%
Clear Glass Containers	11.55	61.34%	4.54%
Brown Glass Containers	5.52	29.31%	2.17%
Green Glass Containers	1.76	9.35%	0.69%
Blue Glass Containers	0.00	0.00%	0.00%
Other Glass	0.00	0.00%	0.00%
TOTAL GLASS	18.83		7.40%
Aluminum Cans	4.34	40.19%	1.71%
Tin Cans	4.97	46.02%	1.95%
Other Aluminum	0.00	0.00%	0.00%
Other Tin	1.18	10.93%	0.46%
Other Mixed Metals	0.31	2.87%	0.12%
TOTAL METALS	10.80		4.25%
Food	41.84		16.45%
Diapers	15.49		6.09%
Textiles/Rubber/Leather	23.23		9.13%
Yard Waste	0.62		0.24%
Household Hazardous Waste	0.00		0.00%
Electronic Waste	0.00		0.00%
Dry-Cell Batteries	0.10		0.04%
Misc. C/D Waste	0.00		0.00%
Wood	0.07		0.03%
Empty Aerosol Cans	0.39		0.15%
Non-Distinct Waste	11.99		4.71%
Other Misc. Wastes	0.00		0.00%
TOTAL WEIGHT OF SORTED SAMPLE	254.37		100.00%



# VOLUME DATA

VOLUME DATA			
FACILITY	Bluff Road Landfill - Lincoln		
DAY AND DATE	Tuesday, April 29, 2008		
SAMPLE NUMBER	0429D45.03		
ORIGIN OF WASTE - COUNTY/COMMUNITY	Lancaster County - Lincoln		
TYPE OF WASTE	Residential	Single Family	
NET WEIGHT AND TYPE OF TRUCK	7.41 tons	Rear Packer	
DRIVER OBSERVATIONS			
Material Category	Volume (cubic feet)	% of Material Category	% of Sorted Sample
Cardboard	0.26	1.39%	0.45%
Office Paper	1.11	6.00%	1.96%
Newsprint	0.86	4.65%	1.52%
Magazines	2.85	15.44%	5.03%
Paperboard/Liner Board	7.09	38.46%	12.54%
Mixed Paper	6.28	34.06%	11.10%
TOTAL PAPER FIBERS	18.43		32.60%
PET #1	3.13	13.15%	5.54%
HDPE #2	2.80	11.74%	4.95%
Other Numbered Containers	2.62	10.98%	4.63%
Plastic Film/Wrap/Bags	10.47	43.92%	18.51%
Other Plastics	4.81	20.21%	8.52%
TOTAL PLASTICS	23.83		42.14%
Clear Glass Containers	1.03	71.51%	1.82%
Brown Glass Containers	0.31	21.86%	0.56%
Green Glass Containers	0.10	6.63%	0.17%
Blue Glass Containers			
Other Glass			
TOTAL GLASS	1.44		2.55%
Aluminum Cans	1.60	62.40%	2.82%
Tin Cans	0.96	37.60%	1.70%
Other Aluminum	0.00	0.00%	0.00%
Other Tin			
Other Mixed Metals			
TOTAL METALS	2.56		4.52%
Food	1.95		3.45%
Diapers	1.62		2.86%
Textiles/Rubber/Leather	6.60		11.67%
Yard Waste	0.12		0.21%
TOTAL VOLUME OF SORTED SAMPLE	56.54		100.00%
SAMPLE NOTES:			

# WEIGHT DATA

FACILITY	Bluff Road Landfill - Lincoln		
DAY AND DATE	Tuesday, April 29, 2008		
SAMPLE NUMBER	0429D45.04		
ORIGIN OF WASTE - COUNTY/COMMUNITY	Lancaster County - Lincoln		
TYPE OF WASTE	Residential	Single Family	
NET WEIGHT AND TYPE OF TRUCK	6.73 tons	Rear Packer	
DRIVER OBSERVATIONS			
Material Category	Net Weight (pounds)	% of Material Category	% of Sorted Sample
Cardboard	2.06	2.45%	0.83%
Office Paper	13.35	15.89%	5.35%
Newsprint	8.06	9.60%	3.23%
Magazines	24.78	29.50%	9.94%
Paperboard/Liner Board	6.13	7.30%	2.46%
Mixed Paper	29.62	35.26%	11.88%
TOTAL PAPER FIBERS	84.00		33.68%
PET #1	3.95	10.46%	1.58%
HDPE #2	4.02	10.64%	1.61%
Other Numbered Containers	2.74	7.25%	1.10%
Plastic Film/Wrap/Bags	16.00	42.35%	6.42%
Other Plastics	11.07	29.30%	4.44%
TOTAL PLASTICS	37.78		15.15%
Clear Glass Containers	1.35	58.95%	0.54%
Brown Glass Containers	0.89	38.86%	0.36%
Green Glass Containers	0.00	0.00%	0.00%
Blue Glass Containers	0.00	0.00%	0.00%
Other Glass	0.05	2.18%	0.02%
TOTAL GLASS	2.29		0.92%
Aluminum Cans	2.23	36.68%	0.89%
Tin Cans	2.50	41.12%	1.00%
Other Aluminum	1.35	22.20%	0.54%
Other Tin	0.00	0.00%	0.00%
Other Mixed Metals	0.00	0.00%	0.00%
TOTAL METALS	6.08		2.44%
Food	24.31		9.75%
Diapers	1.53		0.61%
Textiles/Rubber/Leather	73.17		29.34%
Yard Waste	0.00		0.00%
Household Hazardous Waste	0.00		0.00%
Electronic Waste	10.13		4.06%
Dry-Cell Batteries	0.30		0.12%
Misc. C/D Waste	0.00		0.00%
Wood	0.26		0.10%
Empty Aerosol Cans	0.22		0.09%
Non-Distinct Waste	9.34		3.74%
Other Misc. Wastes	0.00		0.00%
TOTAL WEIGHT OF SORTED SAMPLE	249.41		100.00%

# VOLUME DATA

FACILITY	Bluff Road Landfill - Lincoln		
DAY AND DATE	Tuesday, April 29, 2008		
SAMPLE NUMBER	0429D45.04		
ORIGIN OF WASTE - COUNTY/COMMUNITY	Lancaster County - Lincoln		
TYPE OF WASTE	Residential	Single Family	
NET WEIGHT AND TYPE OF TRUCK	6.73 tons	Rear Packer	
DRIVER OBSERVATIONS			
Material Category	Volume (cubic feet)	% of Material Category	% of Sorted Sample
Cardboard	0.28	1.52%	0.48%
Office Paper	2.48	13.67%	4.30%
Newsprint	1.26	6.92%	2.18%
Magazines	4.51	24.86%	7.83%
Paperboard/Liner Board	2.37	13.04%	4.11%
Mixed Paper	7.26	39.99%	12.59%
TOTAL PAPER FIBERS	18.15		31.49%
PET #1	1.59	10.24%	2.76%
HDPE #2	2.48	15.95%	4.31%
Other Numbered Containers	1.40	8.99%	2.43%
Plastic Film/Wrap/Bags	6.48	41.64%	11.24%
Other Plastics	3.61	23.18%	6.26%
TOTAL PLASTICS	15.56		26.99%
Clear Glass Containers	0.12	70.34%	0.21%
Brown Glass Containers	0.05	29.66%	0.09%
Green Glass Containers	0.00	0.00%	0.00%
Blue Glass Containers			
Other Glass			
TOTAL GLASS	0.17		0.30%
Aluminum Cans	0.82	48.72%	1.42%
Tin Cans	0.48	28.74%	0.84%
Other Aluminum	0.38	22.54%	0.66%
Other Tin			
Other Mixed Metals			
TOTAL METALS	1.68		2.92%
Food	1.13		1.96%
Diapers	0.16		0.28%
Textiles/Rubber/Leather	20.79		36.06%
Yard Waste	0.00		0.00%
TOTAL VOLUME OF SORTED SAMPLE	57.64		100.00%
SAMPLE NOTES:			

# WEIGHT DATA

FACILITY	Bluff Road Landfill - Lincoln		
DAY AND DATE	Tuesday, April 29, 2008		
SAMPLE NUMBER	0429D45.05		
ORIGIN OF WASTE - COUNTY/COMMUNITY	Lancaster County - Lincoln		
TYPE OF WASTE	Commercial	Offices + Restaurants	
		Nursing Home + Dr Offices	
NET WEIGHT AND TYPE OF TRUCK	7.16 tons	Front Loader	
DRIVER OBSERVATIONS			
Material Category	Net Weight (pounds)	% of Material Category	% of Sorted Sample
Cardboard	2.83	3.66%	1.31%
Office Paper	17.47	22.57%	8.07%
Newsprint	3.36	4.34%	1.55%
Magazines	14.77	19.08%	6.82%
Paperboard/Liner Board	7.49	9.68%	3.46%
Mixed Paper	31.48	40.67%	14.53%
TOTAL PAPER FIBERS	77.40		35.74%
PET #1	13.57	17.00%	6.27%
HDPE #2	2.92	3.66%	1.35%
Other Numbered Containers	13.50	16.92%	6.23%
Plastic Film/Wrap/Bags	28.77	36.05%	13.28%
Other Plastics	21.05	26.38%	9.72%
TOTAL PLASTICS	79.81		36.85%
Clear Glass Containers	4.68	97.10%	2.16%
Brown Glass Containers	0.00	0.00%	0.00%
Green Glass Containers	0.00	0.00%	0.00%
Blue Glass Containers	0.00	0.00%	0.00%
Other Glass	0.14	2.90%	0.06%
TOTAL GLASS	4.82		2.23%
Aluminum Cans	1.16	32.40%	0.54%
Tin Cans	1.44	40.22%	0.66%
Other Aluminum	0.57	15.92%	0.26%
Other Tin	0.41	11.45%	0.19%
Other Mixed Metals	0.00	0.00%	0.00%
TOTAL METALS	3.58		1.65%
Food	35.57		16.42%
Diapers	8.19		3.78%
Textiles/Rubber/Leather	3.84		1.77%
Yard Waste	2.45		1.13%
Household Hazardous Waste	0.00		0.00%
Electronic Waste	0.00		0.00%
Dry-Cell Batteries	0.00		0.00%
Misc. C/D Waste	0.00		0.00%
Wood	0.00		0.00%
Empty Aerosol Cans	0.63		0.29%
Non-Distinct Waste	0.30		0.14%
Other Misc. Wastes	0.00		0.00%
TOTAL WEIGHT OF SORTED SAMPLE	216.59		100.00%

# VOLUME DATA

FACILITY	Bluff Road Landfill - Lincoln		
DAY AND DATE	Tuesday, April 29, 2008		
SAMPLE NUMBER	0429D45.05		
ORIGIN OF WASTE - COUNTY/COMMUNITY	Lancaster County - Lincoln		
TYPE OF WASTE	Commercial	Offices + Restaurants	
		Nursing Home + Dr Offices	
NET WEIGHT AND TYPE OF TRUCK	7.16 tons	Front Loader	
DRIVER OBSERVATIONS			
Material Category	Volume (cubic feet)	% of Material Category	% of Sorted Sample
Cardboard	0.38	2.17%	0.68%
Office Paper	3.25	18.61%	5.85%
Newsprint	0.52	3.00%	0.94%
Magazines	2.69	15.42%	4.85%
Paperboard/Liner Board	2.89	16.57%	5.21%
Mixed Paper	7.72	44.22%	13.91%
TOTAL PAPER FIBERS	17.45		31.46%
PET #1	5.47	16.75%	9.87%
HDPE #2	1.80	5.52%	3.25%
Other Numbered Containers	6.89	21.09%	12.42%
Plastic Film/Wrap/Bags	11.65	35.66%	21.00%
Other Plastics	6.86	20.99%	12.36%
TOTAL PLASTICS	32.67		58.90%
Clear Glass Containers	0.42	100.00%	0.75%
Brown Glass Containers	0.00	0.00%	0.00%
Green Glass Containers	0.00	0.00%	0.00%
Blue Glass Containers			
Other Glass			
TOTAL GLASS	0.42		0.75%
Aluminum Cans	0.43	49.30%	0.77%
Tin Cans	0.28	32.20%	0.50%
Other Aluminum	0.16	18.51%	0.29%
Other Tin			
Other Mixed Metals			
TOTAL METALS	0.87		1.56%
Food	1.66		2.99%
Diapers	0.85		1.54%
Textiles/Rubber/Leather	1.09		1.97%
Yard Waste	0.47		0.84%
TOTAL VOLUME OF SORTED SAMPLE	55.47		100.00%
SAMPLE NOTES:			

# WEIGHT DATA

FACILITY	Bluff Road Landfill - Lincoln		
DAY AND DATE	Tuesday, April 29, 2008		
SAMPLE NUMBER	0429D45.06		
ORIGIN OF WASTE - COUNTY/COMMUNITY	Lancaster County - Lincoln		
TYPE OF WASTE	Residential	Single Family	
	3.93 tons	Rear Packer	
DRIVER OBSERVATIONS			
Material Category	Net Weight (pounds)	% of Material Category	% of Sorted Sample
Cardboard	8.90	7.19%	3.28%
Office Paper	13.28	10.73%	4.89%
Newsprint	27.27	22.03%	10.04%
Magazines	13.50	10.91%	4.97%
Paperboard/Liner Board	11.85	9.57%	4.36%
Mixed Paper	48.99	39.58%	18.04%
TOTAL PAPER FIBERS	123.79		45.60%
PET #1	7.46	14.83%	2.75%
HDPE #2	6.84	13.60%	2.52%
Other Numbered Containers	3.73	7.42%	1.37%
Plastic Film/Wrap/Bags	18.18	36.15%	6.70%
Other Plastics	14.08	28.00%	5.19%
TOTAL PLASTICS	50.29		18.52%
Clear Glass Containers	3.79	57.42%	1.40%
Brown Glass Containers	2.81	42.58%	1.04%
Green Glass Containers	0.00	0.00%	0.00%
Blue Glass Containers	0.00	0.00%	0.00%
Other Glass	0.00	0.00%	0.00%
TOTAL GLASS	6.60		2.43%
Aluminum Cans	2.52	29.72%	0.93%
Tin Cans	3.88	45.75%	1.43%
Other Aluminum	1.91	22.52%	0.70%
Other Tin	0.17	2.00%	0.06%
Other Mixed Metals	0.00	0.00%	0.00%
TOTAL METALS	8.48		3.12%
Food	46.20		17.02%
Diapers	13.20		4.86%
Textiles/Rubber/Leather	15.34		5.65%
Yard Waste	0.00		0.00%
Household Hazardous Waste	0.00		0.00%
Electronic Waste	0.00		0.00%
Dry-Cell Batteries	1.36		0.50%
Misc. C/D Waste	0.00		0.00%
Wood	2.27		0.84%
Empty Aerosol Cans	0.29		0.11%
Non-Distinct Waste	3.67		1.35%
Other Misc. Wastes	0.00		0.00%
TOTAL WEIGHT OF SORTED SAMPLE	271.49		100.00%

# VOLUME DATA

VOLUME DATA			
FACILITY	Bluff Road Landfill - Lincoln		
DAY AND DATE	Tuesday, April 29, 2008		
SAMPLE NUMBER	0429D45.06		
ORIGIN OF WASTE - COUNTY/COMMUNITY	Lancaster County - Lincoln		
TYPE OF WASTE	Residential	Single Family	
NET WEIGHT AND TYPE OF TRUCK	3.93 tons	Rear Packer	
DRIVER OBSERVATIONS			
Material Category	Volume (cubic feet)	% of Material Category	% of Sorted Sample
Cardboard	1.19	4.42%	2.03%
Office Paper	2.47	9.16%	4.21%
Newsprint	4.25	15.76%	7.25%
Magazines	2.46	9.12%	4.19%
Paperboard/Liner Board	4.58	16.98%	7.80%
Mixed Paper	12.01	44.56%	20.48%
TOTAL PAPER FIBERS	26.95		45.97%
PET #1	3.01	14.27%	5.13%
HDPE #2	4.22	20.03%	7.20%
Other Numbered Containers	1.90	9.03%	3.25%
Plastic Film/Wrap/Bags	7.36	34.92%	12.55%
Other Plastics	4.59	21.76%	7.82%
TOTAL PLASTICS	21.08		35.96%
Clear Glass Containers	0.34	67.83%	0.58%
Brown Glass Containers	0.16	32.17%	0.27%
Green Glass Containers	0.00	0.00%	0.00%
Blue Glass Containers			
Other Glass			
TOTAL GLASS	0.50		0.85%
Aluminum Cans	0.93	41.86%	1.58%
Tin Cans	0.75	33.91%	1.28%
Other Aluminum	0.54	24.24%	0.92%
Other Tin			
Other Mixed Metals			
TOTAL METALS	2.21		3.78%
Food	2.15		3.67%
Diapers	1.38		2.35%
Textiles/Rubber/Leather	4.36		7.43%
Yard Waste	0.00		0.00%
TOTAL VOLUME OF SORTED SAMPLE	58.63		100.00%
SAMPLE NOTES:			

# WEIGHT DATA

FACILITY	Bluff Road Landfill - Lincoln		
DAY AND DATE	Tuesday, April 29, 2008		
SAMPLE NUMBER	0429D45.07		
ORIGIN OF WASTE - COUNTY/COMMUNITY	Lancaster County - Lincoln		
TYPE OF WASTE	Residential	Single Family	
NET WEIGHT AND TYPE OF TRUCK	4.82 tons	Rear Packer	
DRIVER OBSERVATIONS			



# VOLUME DATA

VOLUME DATA			
FACILITY	Bluff Road Landfill - Lincoln		
DAY AND DATE	Tuesday, April 29, 2008		
SAMPLE NUMBER	0429D45.07		
ORIGIN OF WASTE - COUNTY/COMMUNITY	Lancaster County - Lincoln		
TYPE OF WASTE	Residential	Single Family	
NET WEIGHT AND TYPE OF TRUCK	4.82 tons	Rear Packer	
DRIVER OBSERVATIONS			
Material Category	Volume (cubic feet)	% of Material Category	% of Sorted Sample
Cardboard	0.25	1.47%	0.50%
Office Paper	1.21	7.15%	2.45%
Newsprint	1.23	7.31%	2.51%
Magazines	3.22	19.10%	6.55%
Paperboard/Liner Board	5.13	30.41%	10.42%
Mixed Paper	5.83	34.57%	11.85%
TOTAL PAPER FIBERS	16.88		34.27%
PET #1	3.06	11.56%	6.21%
HDPE #2	3.62	13.68%	7.35%
Other Numbered Containers	5.99	22.65%	12.16%
Plastic Film/Wrap/Bags	8.24	31.16%	16.73%
Other Plastics	5.54	20.94%	11.25%
TOTAL PLASTICS	26.44		53.69%
Clear Glass Containers	0.62	64.96%	1.25%
Brown Glass Containers	0.12	12.89%	0.25%
Green Glass Containers	0.21	22.14%	0.43%
Blue Glass Containers			
Other Glass			
TOTAL GLASS	0.95		1.93%
Aluminum Cans	0.86	57.63%	1.75%
Tin Cans	0.54	36.00%	1.10%
Other Aluminum	0.10	6.37%	0.19%
Other Tin			
Other Mixed Metals			
TOTAL METALS	1.50		3.04%
Food	1.49		3.03%
Diapers	0.31		0.63%
Textiles/Rubber/Leather	1.35		2.74%
Yard Waste	0.33		0.66%
TOTAL VOLUME OF SORTED SAMPLE	49.24		100.00%
SAMPLE NOTES:			

# WEIGHT DATA

FACILITY	Bluff Road Landfill - Lincoln		
DAY AND DATE	Tuesday, April 29, 2008		
SAMPLE NUMBER	0429D45.08		
ORIGIN OF WASTE - COUNTY/COMMUNITY	Lancaster County - Lincoln		
TYPE OF WASTE	Residential	Single Family	
	NET WEIGHT AND TYPE OF TRUCK	2.94 tons	Rear Packer
DRIVER OBSERVATIONS			
Material Category	Net Weight (pounds)	% of Material Category	% of Sorted Sample
Cardboard	1.42	2.01%	0.66%
Office Paper	16.10	22.81%	7.45%
Newsprint	6.34	8.98%	2.93%
Magazines	6.61	9.37%	3.06%
Paperboard/Liner Board	10.06	14.25%	4.65%
Mixed Paper	30.05	42.58%	13.90%
TOTAL PAPER FIBERS	70.58		32.66%
PET #1	6.64	19.15%	3.07%
HDPE #2	5.31	15.31%	2.46%
Other Numbered Containers	2.83	8.16%	1.31%
Plastic Film/Wrap/Bags	12.20	35.18%	5.64%
Other Plastics	7.70	22.20%	3.56%
TOTAL PLASTICS	34.68		16.05%
Clear Glass Containers	11.98	69.05%	5.54%
Brown Glass Containers	4.31	24.84%	1.99%
Green Glass Containers	0.36	2.07%	0.17%
Blue Glass Containers	0.00	0.00%	0.00%
Other Glass	0.70	4.03%	0.32%
TOTAL GLASS	17.35		8.03%
Aluminum Cans	1.33	18.79%	0.62%
Tin Cans	5.55	78.39%	2.57%
Other Aluminum	0.20	2.82%	0.09%
Other Tin	0.00	0.00%	0.00%
Other Mixed Metals	0.00	0.00%	0.00%
TOTAL METALS	7.08		3.28%
Food	42.52		19.67%
Diapers	7.84		3.63%
Textiles/Rubber/Leather	17.92		8.29%
Yard Waste	5.90		2.73%
Household Hazardous Waste	0.00		0.00%
Electronic Waste	0.00		0.00%
Dry-Cell Batteries	0.23		0.11%
Misc. C/D Waste	0.00		0.00%
Wood	0.00		0.00%
Empty Aerosol Cans	0.33		0.15%
Non-Distinct Waste	11.70		5.41%
Other Misc. Wastes	0.00		0.00%
TOTAL WEIGHT OF SORTED SAMPLE	216.13		100.00%

# VOLUME DATA

FACILITY	Bluff Road Landfill - Lincoln		
DAY AND DATE	Tuesday, April 29, 2008		
SAMPLE NUMBER	0429D45.08		
ORIGIN OF WASTE - COUNTY/COMMUNITY	Lancaster County - Lincoln		
TYPE OF WASTE	Residential	Single Family	
NET WEIGHT AND TYPE OF TRUCK	2.94 tons	Rear Packer	
DRIVER OBSERVATIONS			
Material Category	Volume (cubic feet)	% of Material Category	% of Sorted Sample
Cardboard	0.19	1.14%	0.44%
Office Paper	2.99	18.00%	6.89%
Newsprint	0.99	5.94%	2.27%
Magazines	1.20	7.24%	2.77%
Paperboard/Liner Board	3.88	23.37%	8.94%
Mixed Paper	7.37	44.31%	16.96%
TOTAL PAPER FIBERS	16.62		38.27%
PET #1	2.68	18.03%	6.16%
HDPE #2	3.28	22.08%	7.55%
Other Numbered Containers	1.44	9.73%	3.32%
Plastic Film/Wrap/Bags	4.94	33.27%	11.37%
Other Plastics	2.51	16.89%	5.77%
TOTAL PLASTICS	14.85		34.18%
Clear Glass Containers	1.07	80.10%	2.46%
Brown Glass Containers	0.25	18.43%	0.57%
Green Glass Containers	0.02	1.47%	0.04%
Blue Glass Containers			
Other Glass			
TOTAL GLASS	1.33		3.07%
Aluminum Cans	0.49	30.21%	1.13%
Tin Cans	1.07	66.32%	2.47%
Other Aluminum	0.06	3.47%	0.13%
Other Tin			
Other Mixed Metals			
TOTAL METALS	1.62		3.73%
Food	1.98		4.56%
Diapers	0.82		1.88%
Textiles/Rubber/Leather	5.09		11.72%
Yard Waste	1.12		2.59%
TOTAL VOLUME OF SORTED SAMPLE	43.44		100.00%
SAMPLE NOTES:			

# WEIGHT DATA

FACILITY	Bluff Road Landfill - Lincoln		
DAY AND DATE	Tuesday, April 29, 2008		
SAMPLE NUMBER	0429D45.09		
ORIGIN OF WASTE - COUNTY/COMMUNITY	Lancaster County - Lincoln		
TYPE OF WASTE	Residential	Single Family	
NET WEIGHT AND TYPE OF TRUCK	8.87 tons	Rear Packer	
DRIVER OBSERVATIONS			
Material Category	Net Weight (pounds)	% of Material Category	% of Sorted Sample
Cardboard	1.54	2.25%	0.68%
Office Paper	10.38	15.19%	4.56%
Newsprint	24.31	35.58%	10.69%
Magazines	9.89	14.47%	4.35%
Paperboard/Liner Board	9.59	14.03%	4.22%
Mixed Paper	12.62	18.47%	5.55%
TOTAL PAPER FIBERS	68.33		30.05%
PET #1	3.78	9.69%	1.66%
HDPE #2	2.83	7.25%	1.24%
Other Numbered Containers	6.58	16.87%	2.89%
Plastic Film/Wrap/Bags	17.95	46.01%	7.89%
Other Plastics	7.87	20.17%	3.46%
TOTAL PLASTICS	39.01		17.16%
Clear Glass Containers	2.30	74.19%	1.01%
Brown Glass Containers	0.00	0.00%	0.00%
Green Glass Containers	0.00	0.00%	0.00%
Blue Glass Containers	0.00	0.00%	0.00%
Other Glass	0.80	25.81%	0.35%
TOTAL GLASS	3.10		1.36%
Aluminum Cans	1.23	11.02%	0.54%
Tin Cans	2.87	25.72%	1.26%
Other Aluminum	0.48	4.30%	0.21%
Other Tin	0.72	6.45%	0.32%
Other Mixed Metals	5.86	52.51%	2.58%
TOTAL METALS	11.16		4.91%
Food	23.99		10.55%
Diapers	11.04		4.86%
Textiles/Rubber/Leather	20.41		8.98%
Yard Waste	43.51		19.13%
Household Hazardous Waste	0.00		0.00%
Electronic Waste	0.51		0.22%
Dry-Cell Batteries	4.22		1.86%
Misc. C/D Waste	0.00		0.00%
Wood	0.00		0.00%
Empty Aerosol Cans	0.13		0.06%
Non-Distinct Waste	1.98		0.87%
Other Misc. Wastes	0.00		0.00%
TOTAL WEIGHT OF SORTED SAMPLE	227.39		100.00%

# VOLUME DATA

VOLUME DATA			
FACILITY	Bluff Road Landfill - Lincoln		
DAY AND DATE	Tuesday, April 29, 2008		
SAMPLE NUMBER	0429D45.09		
ORIGIN OF WASTE - COUNTY/COMMUNITY	Lancaster County - Lincoln		
TYPE OF WASTE	Residential	Single Family	
NET WEIGHT AND TYPE OF TRUCK	8.87 tons	Rear Packer	
DRIVER OBSERVATIONS			
Material Category	Volume (cubic feet)	% of Material Category	% of Sorted Sample
Cardboard	0.21	1.42%	0.42%
Office Paper	1.93	13.29%	3.96%
Newsprint	3.79	26.08%	7.78%
Magazines	1.80	12.41%	3.70%
Paperboard/Liner Board	3.70	25.50%	7.61%
Mixed Paper	3.09	21.30%	6.35%
TOTAL PAPER FIBERS	14.52		29.83%
PET #1	1.52	9.26%	3.13%
HDPE #2	1.75	10.61%	3.59%
Other Numbered Containers	3.36	20.40%	6.90%
Plastic Film/Wrap/Bags	7.27	44.15%	14.93%
Other Plastics	2.56	15.58%	5.27%
TOTAL PLASTICS	16.46		33.81%
Clear Glass Containers	0.20	100.00%	0.42%
Brown Glass Containers	0.00	0.00%	0.00%
Green Glass Containers	0.00	0.00%	0.00%
Blue Glass Containers			
Other Glass			
TOTAL GLASS	0.20		0.42%
Aluminum Cans	0.45	39.59%	0.93%
Tin Cans	0.56	48.60%	1.14%
Other Aluminum	0.13	11.80%	0.28%
Other Tin			
Other Mixed Metals			
TOTAL METALS	1.14		2.35%
Food	1.12		2.30%
Diapers	1.15		2.37%
Textiles/Rubber/Leather	5.80		11.91%
Yard Waste	8.29		17.02%
TOTAL VOLUME OF SORTED SAMPLE	48.68		100.00%
SAMPLE NOTES:			

# WEIGHT DATA

FACILITY	Bluff Road Landfill - Lincoln		
DAY AND DATE	Tuesday, April 29, 2008		
SAMPLE NUMBER	0429D45.10		
ORIGIN OF WASTE - COUNTY/COMMUNITY	Lancaster County - Lincoln		
TYPE OF WASTE	Residential	Single Family + Apartments	
NET WEIGHT AND TYPE OF TRUCK	3.7 tons	Rear Packer	
DRIVER OBSERVATIONS			

# VOLUME DATA

FACILITY	Bluff Road Landfill - Lincoln		
DAY AND DATE	Tuesday, April 29, 2008		
SAMPLE NUMBER	0429D45.10		
ORIGIN OF WASTE - COUNTY/COMMUNITY	Lancaster County - Lincoln		
TYPE OF WASTE	Residential	Single Family + Apartments	
NET WEIGHT AND TYPE OF TRUCK	3.7 tons	Rear Packer	
DRIVER OBSERVATIONS			
Material Category	Volume (cubic feet)	% of Material Category	% of Sorted Sample
Cardboard	0.42	3.06%	0.94%
Office Paper	0.78	5.68%	1.75%
Newsprint	1.79	13.08%	4.02%
Magazines	2.06	15.10%	4.64%
Paperboard/Liner Board	3.05	22.35%	6.88%
Mixed Paper	5.56	40.72%	12.53%
TOTAL PAPER FIBERS	13.64		30.76%
PET #1	3.17	20.92%	7.15%
HDPE #2	2.76	18.19%	6.22%
Other Numbered Containers	2.36	15.54%	5.31%
Plastic Film/Wrap/Bags	5.72	37.69%	12.89%
Other Plastics	1.16	7.65%	2.61%
TOTAL PLASTICS	15.17		34.19%
Clear Glass Containers	0.73	67.38%	1.64%
Brown Glass Containers	0.35	32.62%	0.79%
Green Glass Containers	0.00	0.00%	0.00%
Blue Glass Containers			
Other Glass			
TOTAL GLASS	1.08		2.43%
Aluminum Cans	1.52	60.38%	3.43%
Tin Cans	0.69	27.47%	1.56%
Other Aluminum	0.31	12.15%	0.69%
Other Tin			
Other Mixed Metals			
TOTAL METALS	2.52		5.68%
Food	1.47		3.32%
Diapers	1.11		2.51%
Textiles/Rubber/Leather	5.17		11.66%
Yard Waste	4.19		9.45%
TOTAL VOLUME OF SORTED SAMPLE	44.35		100.00%
SAMPLE NOTES:			

# WEIGHT DATA

FACILITY	Bluff Road Landfill - Lincoln		
DAY AND DATE	Tuesday, April 29, 2008		
SAMPLE NUMBER	0429D45.11		
ORIGIN OF WASTE - COUNTY/COMMUNITY	Lancaster County - Lincoln		
TYPE OF WASTE	Residential	Single Family	
NET WEIGHT AND TYPE OF TRUCK	7.95 tons	Rear Packer	
DRIVER OBSERVATIONS			
Material Category	Net Weight (pounds)	% of Material Category	% of Sorted Sample
Cardboard	0.56	0.72%	0.21%
Office Paper	16.88	21.73%	6.26%
Newsprint	13.90	17.89%	5.16%
Magazines	11.76	15.14%	4.36%
Paperboard/Liner Board	15.51	19.97%	5.75%
Mixed Paper	19.07	24.55%	7.08%
TOTAL PAPER FIBERS	77.68		28.82%
PET #1	3.38	6.77%	1.25%
HDPE #2	3.29	6.59%	1.22%
Other Numbered Containers	7.81	15.65%	2.90%
Plastic Film/Wrap/Bags	28.79	57.68%	10.68%
Other Plastics	6.64	13.30%	2.46%
TOTAL PLASTICS	49.91		18.52%
Clear Glass Containers	9.92	58.05%	3.68%
Brown Glass Containers	4.43	25.92%	1.64%
Green Glass Containers	2.74	16.03%	1.02%
Blue Glass Containers	0.00	0.00%	0.00%
Other Glass	0.00	0.00%	0.00%
TOTAL GLASS	17.09		6.34%
Aluminum Cans	2.90	38.11%	1.08%
Tin Cans	3.37	44.28%	1.25%
Other Aluminum	0.42	5.52%	0.16%
Other Tin	0.57	7.49%	0.21%
Other Mixed Metals	0.35	4.60%	0.13%
TOTAL METALS	7.61		2.82%
Food	28.48		10.57%
Diapers	7.64		2.83%
Textiles/Rubber/Leather	10.01		3.71%
Yard Waste	28.04		10.40%
Household Hazardous Waste	0.00		0.00%
Electronic Waste	0.12		0.04%
Dry-Cell Batteries	0.10		0.04%
Misc. C/D Waste	0.20		0.07%
Wood	32.90		12.21%
Empty Aerosol Cans	0.00		0.00%
Non-Distinct Waste	9.74		3.61%
Other Misc. Wastes	0.00		0.00%
TOTAL WEIGHT OF SORTED SAMPLE	269.52		100.00%



# VOLUME DATA

VOLUME DATA			
FACILITY	Bluff Road Landfill - Lincoln		
DAY AND DATE	Tuesday, April 29, 2008		
SAMPLE NUMBER	0429D45.11		
ORIGIN OF WASTE - COUNTY/COMMUNITY	Lancaster County - Lincoln		
TYPE OF WASTE	Residential	Single Family	
NET WEIGHT AND TYPE OF TRUCK	7.95 tons	Rear Packer	
DRIVER OBSERVATIONS			
Material Category	Volume (cubic feet)	% of Material Category	% of Sorted Sample
Cardboard	0.07	0.41%	0.14%
Office Paper	3.14	17.26%	5.94%
Newsprint	2.17	11.91%	4.10%
Magazines	2.14	11.78%	4.06%
Paperboard/Liner Board	5.99	32.94%	11.34%
Mixed Paper	4.67	25.71%	8.85%
TOTAL PAPER FIBERS	18.18		34.43%
PET #1	1.36	6.43%	2.58%
HDPE #2	2.03	9.58%	3.85%
Other Numbered Containers	3.98	18.80%	7.55%
Plastic Film/Wrap/Bags	11.66	54.99%	22.07%
Other Plastics	2.16	10.20%	4.10%
TOTAL PLASTICS	21.20		40.14%
Clear Glass Containers	0.88	68.78%	1.67%
Brown Glass Containers	0.25	19.65%	0.48%
Green Glass Containers	0.15	11.57%	0.28%
Blue Glass Containers			
Other Glass			
TOTAL GLASS	1.29		2.43%
Aluminum Cans	1.07	58.07%	2.02%
Tin Cans	0.65	35.50%	1.23%
Other Aluminum	0.12	6.43%	0.22%
Other Tin			
Other Mixed Metals			
TOTAL METALS	1.84		3.48%
Food	1.33		2.51%
Diapers	0.80		1.51%
Textiles/Rubber/Leather	2.84		5.38%
Yard Waste	5.34		10.11%
TOTAL VOLUME OF SORTED SAMPLE	52.81		100.00%
SAMPLE NOTES:			

# WEIGHT DATA

FACILITY	Bluff Road Landfill - Lincoln		
DAY AND DATE	Tuesday, April 29, 2008		
SAMPLE NUMBER	0429D45.12		
ORIGIN OF WASTE - COUNTY/COMMUNITY	Lancaster County - Lincoln		
TYPE OF WASTE	Residential	Single Family	
	NET WEIGHT AND TYPE OF TRUCK	7.06 tons	Rear Packer
DRIVER OBSERVATIONS			
Material Category	Net Weight (pounds)	% of Material Category	% of Sorted Sample
Cardboard	5.79	8.01%	2.56%
Office Paper	2.25	3.11%	1.00%
Newsprint	20.42	28.24%	9.04%
Magazines	7.54	10.43%	3.34%
Paperboard/Liner Board	7.81	10.80%	3.46%
Mixed Paper	28.49	39.41%	12.62%
TOTAL PAPER FIBERS	72.30		32.02%
PET #1	4.72	12.40%	2.09%
HDPE #2	6.64	17.45%	2.94%
Other Numbered Containers	2.55	6.70%	1.13%
Plastic Film/Wrap/Bags	17.51	46.02%	7.75%
Other Plastics	6.63	17.42%	2.94%
TOTAL PLASTICS	38.05		16.85%
Clear Glass Containers	7.07	60.27%	3.13%
Brown Glass Containers	4.42	37.68%	1.96%
Green Glass Containers	0.00	0.00%	0.00%
Blue Glass Containers	0.00	0.00%	0.00%
Other Glass	0.24	2.05%	0.11%
TOTAL GLASS	11.73		5.19%
Aluminum Cans	3.39	42.27%	1.50%
Tin Cans	2.83	35.29%	1.25%
Other Aluminum	0.06	0.75%	0.03%
Other Tin	0.37	4.61%	0.16%
Other Mixed Metals	1.37	17.08%	0.61%
TOTAL METALS	8.02		3.55%
Food	8.58		3.80%
Diapers	7.22		3.20%
Textiles/Rubber/Leather	22.72		10.06%
Yard Waste	28.11		12.45%
Household Hazardous Waste	0.00		0.00%
Electronic Waste	4.05		1.79%
Dry-Cell Batteries	0.00		0.00%
Misc. C/D Waste	0.00		0.00%
Wood	2.40		1.06%
Empty Aerosol Cans	0.96		0.43%
Non-Distinct Waste	21.69		9.60%
Other Misc. Wastes	0.00		0.00%
TOTAL WEIGHT OF SORTED SAMPLE	225.83		100.00%

# VOLUME DATA

FACILITY	Bluff Road Landfill - Lincoln		
DAY AND DATE	Tuesday, April 29, 2008		
SAMPLE NUMBER	0429D45.12		
ORIGIN OF WASTE - COUNTY/COMMUNITY	Lancaster County - Lincoln		
TYPE OF WASTE	Residential	Single Family	
NET WEIGHT AND TYPE OF TRUCK	7.06 tons	Rear Packer	
DRIVER OBSERVATIONS			
Material Category	Volume (cubic feet)	% of Material Category	% of Sorted Sample
Cardboard	0.78	4.92%	1.62%
Office Paper	0.42	2.66%	0.87%
Newsprint	3.18	20.20%	6.63%
Magazines	1.37	8.72%	2.86%
Paperboard/Liner Board	3.02	19.15%	6.29%
Mixed Paper	6.98	44.35%	14.56%
TOTAL PAPER FIBERS	15.75		32.84%
PET #1	1.90	11.50%	3.97%
HDPE #2	4.10	24.76%	8.55%
Other Numbered Containers	1.30	7.86%	2.71%
Plastic Film/Wrap/Bags	7.09	42.83%	14.78%
Other Plastics	2.16	13.05%	4.50%
TOTAL PLASTICS	16.55		34.52%
Clear Glass Containers	0.63	71.43%	1.31%
Brown Glass Containers	0.25	28.57%	0.53%
Green Glass Containers	0.00	0.00%	0.00%
Blue Glass Containers			
Other Glass			
TOTAL GLASS	0.88		1.84%
Aluminum Cans	1.25	68.84%	2.60%
Tin Cans	0.55	30.23%	1.14%
Other Aluminum	0.02	0.93%	0.04%
Other Tin			
Other Mixed Metals			
TOTAL METALS	1.81		3.78%
Food	0.40		0.83%
Diapers	0.75		1.57%
Textiles/Rubber/Leather	6.45		13.46%
Yard Waste	5.35		11.17%
TOTAL VOLUME OF SORTED SAMPLE	47.95		100.00%
SAMPLE NOTES:			

# WEIGHT DATA

FACILITY	Bluff Road Landfill - Lincoln		
DAY AND DATE	Tuesday, April 29, 2008		
SAMPLE NUMBER	0429D45.13		
ORIGIN OF WASTE - COUNTY/COMMUNITY	Lancaster County - Lincoln		
TYPE OF WASTE	Residential	Single Family	
NET WEIGHT AND TYPE OF TRUCK	5.64 tons	Rear Packer	
DRIVER OBSERVATIONS			
Material Category	Net Weight (pounds)	% of Material Category	% of Sorted Sample
Cardboard	3.25	5.92%	1.37%
Office Paper	4.03	7.34%	1.70%
Newsprint	5.23	9.53%	2.20%
Magazines	8.50	15.49%	3.58%
Paperboard/Liner Board	15.89	28.95%	6.69%
Mixed Paper	17.98	32.76%	7.58%
TOTAL PAPER FIBERS	54.88		23.12%
PET #1	10.23	21.92%	4.31%
HDPE #2	3.95	8.46%	1.66%
Other Numbered Containers	7.50	16.07%	3.16%
Plastic Film/Wrap/Bags	18.86	40.41%	7.95%
Other Plastics	6.13	13.13%	2.58%
TOTAL PLASTICS	46.67		19.66%
Clear Glass Containers	15.12	72.52%	6.37%
Brown Glass Containers	5.57	26.71%	2.35%
Green Glass Containers	0.00	0.00%	0.00%
Blue Glass Containers	0.00	0.00%	0.00%
Other Glass	0.16	0.77%	0.07%
TOTAL GLASS	20.85		8.78%
Aluminum Cans	1.97	19.64%	0.83%
Tin Cans	4.53	45.16%	1.91%
Other Aluminum	0.05	0.50%	0.02%
Other Tin	0.61	6.08%	0.26%
Other Mixed Metals	2.87	28.61%	1.21%
TOTAL METALS	10.03		4.23%
Food	26.91		11.34%
Diapers	38.91		16.39%
Textiles/Rubber/Leather	25.12		10.58%
Yard Waste	0.00		0.00%
Household Hazardous Waste	0.00		0.00%
Electronic Waste	5.35		2.25%
Dry-Cell Batteries	0.00		0.00%
Misc. C/D Waste	0.00		0.00%
Wood	2.60		1.10%
Empty Aerosol Cans	0.52		0.22%
Non-Distinct Waste	5.51		2.32%
Other Misc. Wastes	0.00		0.00%
TOTAL WEIGHT OF SORTED SAMPLE	237.35		100.00%

# VOLUME DATA

FACILITY	Bluff Road Landfill - Lincoln		
DAY AND DATE	Tuesday, April 29, 2008		
SAMPLE NUMBER	0429D45.13		
ORIGIN OF WASTE - COUNTY/COMMUNITY	Lancaster County - Lincoln		
TYPE OF WASTE	Residential	Single Family	
NET WEIGHT AND TYPE OF TRUCK	5.64 tons	Rear Packer	
DRIVER OBSERVATIONS			
Material Category	Volume (cubic feet)	% of Material Category	% of Sorted Sample
Cardboard	0.44	3.09%	0.87%
Office Paper	0.75	5.32%	1.50%
Newsprint	0.81	5.78%	1.63%
Magazines	1.55	10.99%	3.11%
Paperboard/Liner Board	6.14	43.55%	12.31%
Mixed Paper	4.41	31.28%	8.84%
TOTAL PAPER FIBERS	14.09		28.27%
PET #1	4.13	20.60%	8.28%
HDPE #2	2.44	12.18%	4.89%
Other Numbered Containers	3.83	19.11%	7.68%
Plastic Film/Wrap/Bags	7.64	38.14%	15.32%
Other Plastics	2.00	9.97%	4.01%
TOTAL PLASTICS	20.02		40.17%
Clear Glass Containers	1.35	80.93%	2.70%
Brown Glass Containers	0.32	19.07%	0.64%
Green Glass Containers	0.00	0.00%	0.00%
Blue Glass Containers			
Other Glass			
TOTAL GLASS	1.67		3.34%
Aluminum Cans	0.72	44.86%	1.45%
Tin Cans	0.88	54.27%	1.76%
Other Aluminum	0.01	0.87%	0.03%
Other Tin			
Other Mixed Metals			
TOTAL METALS	1.61		3.24%
Food	1.25		2.51%
Diapers	4.06		8.15%
Textiles/Rubber/Leather	7.14		14.32%
Yard Waste	0.00		0.00%
TOTAL VOLUME OF SORTED SAMPLE	49.84		100.00%
SAMPLE NOTES:			

# WEIGHT DATA

DAILY SUMMARY INFORMATION			
FACILITY	Bluff Road Landfill - Lincoln		
DAY AND DATE	Wednesday, April 30, 2008		
NUMBER OF SAMPLES	11 samples		
TOTAL NET WEIGHT OF SAMPLED LOADS	53.21 tons		
Material Category	Net Weight (pounds)	% of Material Category	% of Sorted Sample
Cardboard	348.98	27.67%	13.65%
Office Paper	151.31	12.00%	5.92%
Newsprint	103.09	8.17%	4.03%
Magazines	84.34	6.69%	3.30%
Paperboard/Liner Board	132.06	10.47%	5.16%
Mixed Paper	441.32	34.99%	17.26%
<b>TOTAL PAPER FIBERS</b>	<b>1,261.10</b>		<b>49.32%</b>
PET #1	71.94	13.75%	2.81%
HDPE #2	39.57	7.56%	1.55%
Other Numbered Containers	118.20	22.59%	4.62%
Plastic Film/Wrap/Bags	192.38	36.76%	7.52%
Other Plastics	101.24	19.35%	3.96%
<b>TOTAL PLASTICS</b>	<b>523.33</b>		<b>20.47%</b>
Clear Glass Containers	51.46	63.78%	2.01%
Brown Glass Containers	15.87	19.67%	0.62%
Green Glass Containers	8.82	10.93%	0.34%
Blue Glass Containers	0.00	0.00%	0.00%
Other Glass	4.53	5.61%	0.18%
<b>TOTAL GLASS</b>	<b>80.68</b>		<b>3.16%</b>
Aluminum Cans	26.68	41.36%	1.04%
Tin Cans	25.90	40.16%	1.01%
Other Aluminum	6.96	10.79%	0.27%
Other Tin	3.43	5.32%	0.13%
Other Mixed Metals	1.53	2.37%	0.06%
<b>TOTAL METALS</b>	<b>64.50</b>		<b>2.52%</b>
Food	343.71		13.44%
Diapers	60.84		2.38%
Textiles/Rubber/Leather	92.36		3.61%
Yard Waste	44.21		1.73%
Household Hazardous Waste	0.17		0.01%
Electronic Waste	18.77		0.73%
Dry-Cell Batteries	0.76		0.03%
Misc. C/D Waste	0.00		0.00%
Wood	1.15		0.04%
Empty Aerosol Cans	4.86		0.19%
Non-Distinct Waste	60.64		2.37%
Other Misc. Wastes	0.00		0.00%
<b>TOTAL WEIGHT OF SORTED SAMPLE</b>	<b>2,557.08</b>		<b>100.00%</b>

# VOLUME DATA

DAILY SUMMARY INFORMATION			
FACILITY	Bluff Road Landfill - Lincoln		
DAY AND DATE	Wednesday, April 30, 2008		
NUMBER OF SAMPLES	11 samples		
TOTAL NET WEIGHT OF SAMPLED LOADS	53.21 tons		
Material Category	Volume (cubic feet)	% of Material Category	% of Sorted Sample
Cardboard	46.72	17.60%	8.20%
Office Paper	28.12	10.60%	4.94%
Newsprint	16.06	6.05%	2.82%
Magazines	15.36	5.79%	2.70%
Paperboard/Liner Board	50.99	19.21%	8.95%
Mixed Paper	108.17	40.75%	18.98%
<b>TOTAL PAPER FIBERS</b>	<b>265.42</b>		<b>46.58%</b>
PET #1	29.01	12.92%	5.09%
HDPE #2	24.43	10.88%	4.29%
Other Numbered Containers	60.31	26.85%	10.58%
Plastic Film/Wrap/Bags	77.89	34.68%	13.67%
Other Plastics	32.98	14.68%	5.79%
<b>TOTAL PLASTICS</b>	<b>224.60</b>		<b>39.42%</b>
Clear Glass Containers	4.59	76.83%	0.80%
Brown Glass Containers	0.90	15.16%	0.16%
Green Glass Containers	0.48	8.02%	0.08%
Blue Glass Containers			
Other Glass			
<b>TOTAL GLASS</b>	<b>5.97</b>		<b>1.05%</b>
Aluminum Cans	9.81	58.48%	1.72%
Tin Cans	5.01	29.87%	0.88%
Other Aluminum	1.96	11.66%	0.34%
Other Tin			
Other Mixed Metals			
<b>TOTAL METALS</b>	<b>16.77</b>		<b>2.94%</b>
Food	16.01		2.81%
Diapers	6.35		1.11%
Textiles/Rubber/Leather	26.24		4.61%
Yard Waste	8.42		1.48%
<b>TOTAL VOLUME OF SORTED SAMPLE</b>	<b>569.78</b>		<b>100.00%</b>
<b>SAMPLE NOTES:</b>			

# WEIGHT DATA

FACILITY	Bluff Road Landfill - Lincoln		
DAY AND DATE	Wednesday, April 30, 2008		
SAMPLE NUMBER	0430D46.01		
ORIGIN OF WASTE - COUNTY/COMMUNITY	Lancaster County - Lincoln		
TYPE OF WASTE		Retail + Offices	
	Commercial	Restaurants + Dr Offices	
NET WEIGHT AND TYPE OF TRUCK	3.19 tons	Rear Packer	
DRIVER OBSERVATIONS			
Material Category	Net Weight (pounds)	% of Material Category	% of Sorted Sample
Cardboard	40.18	28.06%	15.75%
Office Paper	16.94	11.83%	6.64%
Newsprint	4.10	2.86%	1.61%
Magazines	8.88	6.20%	3.48%
Paperboard/Liner Board	11.52	8.04%	4.51%
Mixed Paper	61.58	43.00%	24.13%
TOTAL PAPER FIBERS	143.20		56.12%
PET #1	3.89	7.11%	1.52%
HDPE #2	3.60	6.58%	1.41%
Other Numbered Containers	14.64	26.75%	5.74%
Plastic Film/Wrap/Bags	19.69	35.98%	7.72%
Other Plastics	12.90	23.57%	5.06%
TOTAL PLASTICS	54.72		21.45%
Clear Glass Containers	0.00	#DIV/0!	0.00%
Brown Glass Containers	0.00	#DIV/0!	0.00%
Green Glass Containers	0.00	#DIV/0!	0.00%
Blue Glass Containers	0.00	#DIV/0!	0.00%
Other Glass	0.00	#DIV/0!	0.00%
TOTAL GLASS	0.00		0.00%
Aluminum Cans	0.56	43.41%	0.22%
Tin Cans	0.33	25.58%	0.13%
Other Aluminum	0.00	0.00%	0.00%
Other Tin	0.00	0.00%	0.00%
Other Mixed Metals	0.40	31.01%	0.16%
TOTAL METALS	1.29		0.51%
Food	31.70		12.42%
Diapers	0.00		0.00%
Textiles/Rubber/Leather	1.04		0.41%
Yard Waste	23.20		9.09%
Household Hazardous Waste	0.00		0.00%
Electronic Waste	0.00		0.00%
Dry-Cell Batteries	0.00		0.00%
Misc. C/D Waste	0.00		0.00%
Wood	0.00		0.00%
Empty Aerosol Cans	0.00		0.00%
Non-Distinct Waste	0.00		0.00%
Other Misc. Wastes	0.00		0.00%
TOTAL WEIGHT OF SORTED SAMPLE	255.15		100.00%



# VOLUME DATA

FACILITY	Bluff Road Landfill - Lincoln		
DAY AND DATE	Wednesday, April 30, 2008		
SAMPLE NUMBER	0430D46.01		
ORIGIN OF WASTE - COUNTY/COMMUNITY	Lancaster County - Lincoln		
TYPE OF WASTE	Commercial	Retail + Offices	
		Restaurants + Dr Offices	
NET WEIGHT AND TYPE OF TRUCK	3.19 tons	Rear Packer	
DRIVER OBSERVATIONS			
Material Category	Volume (cubic feet)	% of Material Category	% of Sorted Sample
Cardboard	5.38	17.74%	8.93%
Office Paper	3.15	10.38%	5.23%
Newsprint	0.64	2.11%	1.06%
Magazines	1.62	5.33%	2.69%
Paperboard/Liner Board	4.45	14.67%	7.39%
Mixed Paper	15.09	49.77%	25.06%
TOTAL PAPER FIBERS	30.32		50.36%
PET #1	1.57	6.69%	2.60%
HDPE #2	2.22	9.48%	3.69%
Other Numbered Containers	7.47	31.87%	12.40%
Plastic Film/Wrap/Bags	7.97	34.02%	13.24%
Other Plastics	4.20	17.93%	6.98%
TOTAL PLASTICS	23.43		38.91%
Clear Glass Containers	0.00	#DIV/0!	0.00%
Brown Glass Containers	0.00	#DIV/0!	0.00%
Green Glass Containers	0.00	#DIV/0!	0.00%
Blue Glass Containers			
Other Glass			
TOTAL GLASS	0.00		0.00%
Aluminum Cans	0.21	76.33%	0.34%
Tin Cans	0.06	23.67%	0.11%
Other Aluminum	0.00	0.00%	0.00%
Other Tin			
Other Mixed Metals			
TOTAL METALS	0.27		0.45%
Food	1.48		2.45%
Diapers	0.00		0.00%
Textiles/Rubber/Leather	0.30		0.49%
Yard Waste	4.42		7.34%
TOTAL VOLUME OF SORTED SAMPLE	60.22		100.00%
SAMPLE NOTES:			

# WEIGHT DATA

FACILITY	Bluff Road Landfill - Lincoln		
DAY AND DATE	Wednesday, April 30, 2008		
SAMPLE NUMBER	0430D46.02		
ORIGIN OF WASTE - COUNTY/COMMUNITY	Lancaster County - Lincoln		
TYPE OF WASTE	Commercial	Apartments + Retail Offices + Restaurants	
NET WEIGHT AND TYPE OF TRUCK	5.03 tons	Rear Packer	
DRIVER OBSERVATIONS			
Material Category	Net Weight (pounds)	% of Material Category	% of Sorted Sample
Cardboard	49.99	41.50%	22.81%
Office Paper	9.70	8.05%	4.43%
Newsprint	1.92	1.59%	0.88%
Magazines	13.44	11.16%	6.13%
Paperboard/Liner Board	11.42	9.48%	5.21%
Mixed Paper	33.99	28.22%	15.51%
TOTAL PAPER FIBERS	120.46		54.96%
PET #1	5.42	15.44%	2.47%
HDPE #2	6.53	18.60%	2.98%
Other Numbered Containers	5.08	14.47%	2.32%
Plastic Film/Wrap/Bags	13.65	38.88%	6.23%
Other Plastics	4.43	12.62%	2.02%
TOTAL PLASTICS	35.11		16.02%
Clear Glass Containers	2.05	100.00%	0.94%
Brown Glass Containers	0.00	0.00%	0.00%
Green Glass Containers	0.00	0.00%	0.00%
Blue Glass Containers	0.00	0.00%	0.00%
Other Glass	0.00	0.00%	0.00%
TOTAL GLASS	2.05		0.94%
Aluminum Cans	1.99	54.08%	0.91%
Tin Cans	1.19	32.34%	0.54%
Other Aluminum	0.50	13.59%	0.23%
Other Tin	0.00	0.00%	0.00%
Other Mixed Metals	0.00	0.00%	0.00%
TOTAL METALS	3.68		1.68%
Food	34.50		15.74%
Diapers	9.81		4.48%
Textiles/Rubber/Leather	0.63		0.29%
Yard Waste	0.00		0.00%
Household Hazardous Waste	0.00		0.00%
Electronic Waste	2.98		1.36%
Dry-Cell Batteries	0.00		0.00%
Misc. C/D Waste	0.00		0.00%
Wood	0.00		0.00%
Empty Aerosol Cans	1.26		0.57%
Non-Distinct Waste	8.69		3.96%
Other Misc. Wastes	0.00		0.00%
TOTAL WEIGHT OF SORTED SAMPLE	219.17		100.00%

# VOLUME DATA

VOLUME DATA			
FACILITY	Bluff Road Landfill - Lincoln		
DAY AND DATE	Wednesday, April 30, 2008		
SAMPLE NUMBER	0430D46.02		
ORIGIN OF WASTE - COUNTY/COMMUNITY	Lancaster County - Lincoln		
TYPE OF WASTE	Commercial	Apartments + Retail Offices + Restaurants	
NET WEIGHT AND TYPE OF TRUCK	5.03 tons	Rear Packer	
DRIVER OBSERVATIONS			
Material Category	Volume (cubic feet)	% of Material Category	% of Sorted Sample
Cardboard	6.69	27.90%	15.26%
Office Paper	1.80	7.52%	4.11%
Newsprint	0.30	1.25%	0.68%
Magazines	2.45	10.21%	5.58%
Paperboard/Liner Board	4.41	18.39%	10.05%
Mixed Paper	8.33	34.74%	19.00%
TOTAL PAPER FIBERS	23.98		54.69%
PET #1	2.19	13.85%	4.98%
HDPE #2	4.03	25.55%	9.19%
Other Numbered Containers	2.59	16.43%	5.91%
Plastic Film/Wrap/Bags	5.53	35.03%	12.60%
Other Plastics	1.44	9.15%	3.29%
TOTAL PLASTICS	15.78		35.98%
Clear Glass Containers	0.18	100.00%	0.42%
Brown Glass Containers	0.00	0.00%	0.00%
Green Glass Containers	0.00	0.00%	0.00%
Blue Glass Containers			
Other Glass			
TOTAL GLASS	0.18		0.42%
Aluminum Cans	0.73	66.38%	1.67%
Tin Cans	0.23	20.88%	0.52%
Other Aluminum	0.14	12.74%	0.32%
Other Tin			
Other Mixed Metals			
TOTAL METALS	1.10		2.51%
Food	1.61		3.66%
Diapers	1.02		2.34%
Textiles/Rubber/Leather	0.18		0.41%
Yard Waste	0.00		0.00%
TOTAL VOLUME OF SORTED SAMPLE	43.85		100.00%
SAMPLE NOTES:			

# WEIGHT DATA

FACILITY	Bluff Road Landfill - Lincoln		
DAY AND DATE	Wednesday, April 30, 2008		
SAMPLE NUMBER	0430D46.03		
ORIGIN OF WASTE - COUNTY/COMMUNITY	Lancaster County - Lincoln		
TYPE OF WASTE	Commercial	Apartments + Retail + Offices	
		Restaurants + Nursing Home	
NET WEIGHT AND TYPE OF TRUCK	4.7 tons	Front Loader	
DRIVER OBSERVATIONS			
Material Category	Net Weight (pounds)	% of Material Category	% of Sorted Sample
Cardboard	48.69	43.35%	18.54%
Office Paper	5.01	4.46%	1.91%
Newsprint	6.41	5.71%	2.44%
Magazines	6.79	6.05%	2.59%
Paperboard/Liner Board	12.48	11.11%	4.75%
Mixed Paper	32.93	29.32%	12.54%
TOTAL PAPER FIBERS	112.31		42.77%
PET #1	3.43	7.32%	1.31%
HDPE #2	2.59	5.52%	0.99%
Other Numbered Containers	12.13	25.87%	4.62%
Plastic Film/Wrap/Bags	11.84	25.26%	4.51%
Other Plastics	16.89	36.03%	6.43%
TOTAL PLASTICS	46.88		17.85%
Clear Glass Containers	12.05	75.27%	4.59%
Brown Glass Containers	3.96	24.73%	1.51%
Green Glass Containers	0.00	0.00%	0.00%
Blue Glass Containers	0.00	0.00%	0.00%
Other Glass	0.00	0.00%	0.00%
TOTAL GLASS	16.01		6.10%
Aluminum Cans	3.03	49.43%	1.15%
Tin Cans	2.31	37.68%	0.88%
Other Aluminum	0.31	5.06%	0.12%
Other Tin	0.48	7.83%	0.18%
Other Mixed Metals	0.00	0.00%	0.00%
TOTAL METALS	6.13		2.33%
Food	24.47		9.32%
Diapers	0.00		0.00%
Textiles/Rubber/Leather	27.71		10.55%
Yard Waste	0.00		0.00%
Household Hazardous Waste	0.00		0.00%
Electronic Waste	4.25		1.62%
Dry-Cell Batteries	0.00		0.00%
Misc. C/D Waste	0.00		0.00%
Wood	0.38		0.14%
Empty Aerosol Cans	0.62		0.24%
Non-Distinct Waste	23.86		9.09%
Other Misc. Wastes	0.00		0.00%
TOTAL WEIGHT OF SORTED SAMPLE	262.62		100.00%

# VOLUME DATA

VOLUME DATA			
FACILITY	Bluff Road Landfill - Lincoln		
DAY AND DATE	Wednesday, April 30, 2008		
SAMPLE NUMBER	0430D46.03		
ORIGIN OF WASTE - COUNTY/COMMUNITY	Lancaster County - Lincoln		
TYPE OF WASTE	Commercial	Apartments + Retail + Offices Restaurants + Nursing Home	
NET WEIGHT AND TYPE OF TRUCK	4.7 tons	Front Loader	
DRIVER OBSERVATIONS			
Material Category	Volume (cubic feet)	% of Material Category	% of Sorted Sample
Cardboard	6.52	28.87%	12.07%
Office Paper	0.93	4.13%	1.72%
Newsprint	1.00	4.42%	1.85%
Magazines	1.24	5.48%	2.29%
Paperboard/Liner Board	4.82	21.35%	8.92%
Mixed Paper	8.07	35.75%	14.95%
TOTAL PAPER FIBERS	22.57		41.80%
PET #1	1.38	7.11%	2.56%
HDPE #2	1.60	8.21%	2.96%
Other Numbered Containers	6.19	31.79%	11.46%
Plastic Film/Wrap/Bags	4.79	24.63%	8.88%
Other Plastics	5.50	28.26%	10.19%
TOTAL PLASTICS	19.47		36.05%
Clear Glass Containers	1.07	82.63%	1.99%
Brown Glass Containers	0.23	17.37%	0.42%
Green Glass Containers	0.00	0.00%	0.00%
Blue Glass Containers			
Other Glass			
TOTAL GLASS	1.30		2.41%
Aluminum Cans	1.11	67.60%	2.06%
Tin Cans	0.45	27.11%	0.83%
Other Aluminum	0.09	5.28%	0.16%
Other Tin			
Other Mixed Metals			
TOTAL METALS	1.65		3.05%
Food	1.14		2.11%
Diapers	0.00		0.00%
Textiles/Rubber/Leather	7.87		14.58%
Yard Waste	0.00		0.00%
TOTAL VOLUME OF SORTED SAMPLE	54.00		100.00%
SAMPLE NOTES:			

# WEIGHT DATA

FACILITY	Bluff Road Landfill - Lincoln		
DAY AND DATE	Wednesday, April 30, 2008		
SAMPLE NUMBER	0430D46.04		
ORIGIN OF WASTE - COUNTY/COMMUNITY	Lancaster County - Lincoln		
TYPE OF WASTE	Commercial	Apartments + Retail + Offices	
		Restaurants + Nursing Home	
		Dr Offices + Schools	
NET WEIGHT AND TYPE OF TRUCK	4.82 tons	Front Loader	
DRIVER OBSERVATIONS			
Material Category	Net Weight (pounds)	% of Material Category	% of Sorted Sample
Cardboard	41.97	26.82%	17.48%
Office Paper	12.64	8.08%	5.26%
Newsprint	10.16	6.49%	4.23%
Magazines	3.40	2.17%	1.42%
Paperboard/Liner Board	4.66	2.98%	1.94%
Mixed Paper	83.63	53.45%	34.82%
TOTAL PAPER FIBERS	156.46		65.15%
PET #1	10.65	22.86%	4.43%
HDPE #2	2.02	4.34%	0.84%
Other Numbered Containers	3.09	6.63%	1.29%
Plastic Film/Wrap/Bags	15.14	32.50%	6.30%
Other Plastics	15.68	33.66%	6.53%
TOTAL PLASTICS	46.58		19.39%
Clear Glass Containers	4.73	61.03%	1.97%
Brown Glass Containers	0.97	12.52%	0.40%
Green Glass Containers	1.32	17.03%	0.55%
Blue Glass Containers	0.00	0.00%	0.00%
Other Glass	0.73	9.42%	0.30%
TOTAL GLASS	7.75		3.23%
Aluminum Cans	1.78	41.88%	0.74%
Tin Cans	0.76	17.88%	0.32%
Other Aluminum	1.71	40.24%	0.71%
Other Tin	0.00	0.00%	0.00%
Other Mixed Metals	0.00	0.00%	0.00%
TOTAL METALS	4.25		1.77%
Food	16.24		6.76%
Diapers	1.92		0.80%
Textiles/Rubber/Leather	0.57		0.24%
Yard Waste	0.68		0.28%
Household Hazardous Waste	0.00		0.00%
Electronic Waste	1.41		0.59%
Dry-Cell Batteries	0.00		0.00%
Misc. C/D Waste	0.00		0.00%
Wood	0.00		0.00%
Empty Aerosol Cans	0.23		0.10%
Non-Distinct Waste	4.08		1.70%
Other Misc. Wastes	0.00		0.00%
TOTAL WEIGHT OF SORTED SAMPLE	240.17		100.00%

# VOLUME DATA

FACILITY	Bluff Road Landfill - Lincoln		
DAY AND DATE	Wednesday, April 30, 2008		
SAMPLE NUMBER	0430D46.04		
ORIGIN OF WASTE - COUNTY/COMMUNITY	Lancaster County - Lincoln		
TYPE OF WASTE	Commercial	Apartments + Retail + Offices Restaurants + Nursing Home Dr Offices + Schools	
NET WEIGHT AND TYPE OF TRUCK	4.82 tons	Front Loader	
DRIVER OBSERVATIONS			
Material Category	Volume (cubic feet)	% of Material Category	% of Sorted Sample
Cardboard	5.62	17.31%	10.42%
Office Paper	2.35	7.24%	4.36%
Newsprint	1.58	4.87%	2.94%
Magazines	0.62	1.91%	1.15%
Paperboard/Liner Board	1.80	5.54%	3.34%
Mixed Paper	20.50	63.13%	38.03%
TOTAL PAPER FIBERS	32.47		60.23%
PET #1	4.29	23.40%	7.97%
HDPE #2	1.25	6.79%	2.31%
Other Numbered Containers	1.58	8.59%	2.92%
Plastic Film/Wrap/Bags	6.13	33.39%	11.37%
Other Plastics	5.11	27.83%	9.48%
TOTAL PLASTICS	18.35		34.05%
Clear Glass Containers	0.42	76.86%	0.78%
Brown Glass Containers	0.06	10.08%	0.10%
Green Glass Containers	0.07	13.06%	0.13%
Blue Glass Containers			
Other Glass			
TOTAL GLASS	0.55		1.02%
Aluminum Cans	0.65	51.06%	1.21%
Tin Cans	0.15	11.47%	0.27%
Other Aluminum	0.48	37.48%	0.89%
Other Tin			
Other Mixed Metals			
TOTAL METALS	1.28		2.38%
Food	0.76		1.40%
Diapers	0.20		0.37%
Textiles/Rubber/Leather	0.16		0.30%
Yard Waste	0.13		0.24%
TOTAL VOLUME OF SORTED SAMPLE	53.90		100.00%
SAMPLE NOTES:			

# WEIGHT DATA

FACILITY	Bluff Road Landfill - Lincoln		
DAY AND DATE	Wednesday, April 30, 2008		
SAMPLE NUMBER	0430D46.05		
ORIGIN OF WASTE - COUNTY/COMMUNITY	Lancaster County - Lincoln		
TYPE OF WASTE	Residential	Single Family	
NET WEIGHT AND TYPE OF TRUCK	2.71 tons	Side Loader	
DRIVER OBSERVATIONS			
Material Category	Net Weight (pounds)	% of Material Category	% of Sorted Sample
Cardboard	3.80	5.17%	1.76%
Office Paper	6.21	8.44%	2.88%
Newsprint	16.65	22.64%	7.72%
Magazines	10.00	13.60%	4.64%
Paperboard/Liner Board	16.33	22.20%	7.57%
Mixed Paper	20.56	27.95%	9.54%
TOTAL PAPER FIBERS	73.55		34.11%
PET #1	7.65	15.24%	3.55%
HDPE #2	4.42	8.80%	2.05%
Other Numbered Containers	12.63	25.16%	5.86%
Plastic Film/Wrap/Bags	20.92	41.67%	9.70%
Other Plastics	4.58	9.12%	2.12%
TOTAL PLASTICS	50.20		23.28%
Clear Glass Containers	9.56	60.35%	4.43%
Brown Glass Containers	2.47	15.59%	1.15%
Green Glass Containers	1.49	9.41%	0.69%
Blue Glass Containers	0.00	0.00%	0.00%
Other Glass	2.32	14.65%	1.08%
TOTAL GLASS	15.84		7.35%
Aluminum Cans	6.52	55.63%	3.02%
Tin Cans	4.18	35.67%	1.94%
Other Aluminum	0.26	2.22%	0.12%
Other Tin	0.53	4.52%	0.25%
Other Mixed Metals	0.23	1.96%	0.11%
TOTAL METALS	11.72		5.44%
Food	45.00		20.87%
Diapers	2.38		1.10%
Textiles/Rubber/Leather	11.13		5.16%
Yard Waste	0.00		0.00%
Household Hazardous Waste	0.00		0.00%
Electronic Waste	0.34		0.16%
Dry-Cell Batteries	0.21		0.10%
Misc. C/D Waste	0.00		0.00%
Wood	0.64		0.30%
Empty Aerosol Cans	0.60		0.28%
Non-Distinct Waste	3.99		1.85%
Other Misc. Wastes	0.00		0.00%
TOTAL WEIGHT OF SORTED SAMPLE	215.60		100.00%



# VOLUME DATA

VOLUME DATA			
FACILITY	Bluff Road Landfill - Lincoln		
DAY AND DATE	Wednesday, April 30, 2008		
SAMPLE NUMBER	0430D46.05		
ORIGIN OF WASTE - COUNTY/COMMUNITY	Lancaster County - Lincoln		
TYPE OF WASTE	Residential	Single Family	
NET WEIGHT AND TYPE OF TRUCK	2.71 tons	Side Loader	
DRIVER OBSERVATIONS			
Material Category	Volume (cubic feet)	% of Material Category	% of Sorted Sample
Cardboard	0.51	2.92%	1.03%
Office Paper	1.15	6.63%	2.33%
Newsprint	2.59	14.89%	5.24%
Magazines	1.82	10.46%	3.68%
Paperboard/Liner Board	6.31	36.19%	12.74%
Mixed Paper	5.04	28.92%	10.18%
TOTAL PAPER FIBERS	17.42		35.20%
PET #1	3.08	13.88%	6.23%
HDPE #2	2.73	12.28%	5.51%
Other Numbered Containers	6.44	29.00%	13.02%
Plastic Film/Wrap/Bags	8.47	38.12%	17.11%
Other Plastics	1.49	6.71%	3.01%
TOTAL PLASTICS	22.22		44.89%
Clear Glass Containers	0.85	79.36%	1.72%
Brown Glass Containers	0.14	13.12%	0.28%
Green Glass Containers	0.08	7.53%	0.16%
Blue Glass Containers			
Other Glass			
TOTAL GLASS	1.07		2.17%
Aluminum Cans	2.40	73.11%	4.84%
Tin Cans	0.81	24.66%	1.63%
Other Aluminum	0.07	2.23%	0.15%
Other Tin			
Other Mixed Metals			
TOTAL METALS	3.28		6.62%
Food	2.10		4.23%
Diapers	0.25		0.50%
Textiles/Rubber/Leather	3.16		6.39%
Yard Waste	0.00		0.00%
TOTAL VOLUME OF SORTED SAMPLE	49.50		100.00%
SAMPLE NOTES:			

# WEIGHT DATA

FACILITY	Bluff Road Landfill - Lincoln		
DAY AND DATE	Wednesday, April 30, 2008		
SAMPLE NUMBER	0430D46.06		
ORIGIN OF WASTE - COUNTY/COMMUNITY	Lancaster County - Lincoln		
TYPE OF WASTE	Commercial	Retail + Restaurants	
NET WEIGHT AND TYPE OF TRUCK	2.36 tons	Front Loader	
DRIVER OBSERVATIONS			
Material Category	Net Weight (pounds)	% of Material Category	% of Sorted Sample
Cardboard	32.95	34.05%	15.18%
Office Paper	6.07	6.27%	2.80%
Newsprint	11.17	11.54%	5.14%
Magazines	5.42	5.60%	2.50%
Paperboard/Liner Board	13.50	13.95%	6.22%
Mixed Paper	27.65	28.58%	12.74%
TOTAL PAPER FIBERS	96.76		44.57%
PET #1	11.42	21.74%	5.26%
HDPE #2	3.53	6.72%	1.63%
Other Numbered Containers	10.38	19.76%	4.78%
Plastic Film/Wrap/Bags	17.47	33.26%	8.05%
Other Plastics	9.72	18.51%	4.48%
TOTAL PLASTICS	52.52		24.19%
Clear Glass Containers	9.24	61.89%	4.26%
Brown Glass Containers	1.92	12.86%	0.88%
Green Glass Containers	3.39	22.71%	1.56%
Blue Glass Containers	0.00	0.00%	0.00%
Other Glass	0.38	2.55%	0.18%
TOTAL GLASS	14.93		6.88%
Aluminum Cans	2.35	34.97%	1.08%
Tin Cans	2.77	41.22%	1.28%
Other Aluminum	1.60	23.81%	0.74%
Other Tin	0.00	0.00%	0.00%
Other Mixed Metals	0.00	0.00%	0.00%
TOTAL METALS	6.72		3.10%
Food	20.63		9.50%
Diapers	6.43		2.96%
Textiles/Rubber/Leather	14.42		6.64%
Yard Waste	0.00		0.00%
Household Hazardous Waste	0.00		0.00%
Electronic Waste	1.86		0.86%
Dry-Cell Batteries	0.00		0.00%
Misc. C/D Waste	0.00		0.00%
Wood	0.00		0.00%
Empty Aerosol Cans	0.00		0.00%
Non-Distinct Waste	2.84		1.31%
Other Misc. Wastes	0.00		0.00%
TOTAL WEIGHT OF SORTED SAMPLE	217.11		100.00%

# VOLUME DATA

VOLUME DATA			
FACILITY	Bluff Road Landfill - Lincoln		
DAY AND DATE	Wednesday, April 30, 2008		
SAMPLE NUMBER	0430D46.06		
ORIGIN OF WASTE - COUNTY/COMMUNITY	Lancaster County - Lincoln		
TYPE OF WASTE	Commercial	Retail + Restaurants	
NET WEIGHT AND TYPE OF TRUCK	2.36 tons	Front Loader	
DRIVER OBSERVATIONS			
Material Category	Volume (cubic feet)	% of Material Category	% of Sorted Sample
Cardboard	4.41	21.78%	8.60%
Office Paper	1.13	5.57%	2.20%
Newsprint	1.74	8.59%	3.39%
Magazines	0.99	4.87%	1.93%
Paperboard/Liner Board	5.21	25.73%	10.17%
Mixed Paper	6.78	33.46%	13.22%
TOTAL PAPER FIBERS	20.26		39.51%
PET #1	4.60	20.63%	8.98%
HDPE #2	2.18	9.76%	4.25%
Other Numbered Containers	5.30	23.73%	10.33%
Plastic Film/Wrap/Bags	7.07	31.69%	13.80%
Other Plastics	3.17	14.19%	6.18%
TOTAL PLASTICS	22.32		43.53%
Clear Glass Containers	0.82	73.73%	1.61%
Brown Glass Containers	0.11	9.80%	0.21%
Green Glass Containers	0.18	16.47%	0.36%
Blue Glass Containers			
Other Glass			
TOTAL GLASS	1.12		2.18%
Aluminum Cans	0.86	46.72%	1.69%
Tin Cans	0.54	28.97%	1.05%
Other Aluminum	0.45	24.30%	0.88%
Other Tin			
Other Mixed Metals			
TOTAL METALS	1.85		3.61%
Food	0.96		1.87%
Diapers	0.67		1.31%
Textiles/Rubber/Leather	4.10		7.99%
Yard Waste	0.00		0.00%
TOTAL VOLUME OF SORTED SAMPLE	51.27		100.00%
SAMPLE NOTES:			

# WEIGHT DATA

FACILITY	Bluff Road Landfill - Lincoln		
DAY AND DATE	Wednesday, April 30, 2008		
SAMPLE NUMBER	0430D46.07		
ORIGIN OF WASTE - COUNTY/COMMUNITY	Lancaster County - Lincoln		
TYPE OF WASTE	Commercial	Apartments + Offices	
		Restaurants + Dr Offices	
NET WEIGHT AND TYPE OF TRUCK	5.36 tons	Rear Packer	
DRIVER OBSERVATIONS			
Material Category	Net Weight (pounds)	% of Material Category	% of Sorted Sample
Cardboard	26.70	23.48%	12.26%
Office Paper	14.05	12.35%	6.45%
Newsprint	4.15	3.65%	1.90%
Magazines	9.87	8.68%	4.53%
Paperboard/Liner Board	16.28	14.31%	7.47%
Mixed Paper	42.68	37.53%	19.59%
TOTAL PAPER FIBERS	113.73		52.20%
PET #1	4.96	8.85%	2.28%
HDPE #2	1.34	2.39%	0.62%
Other Numbered Containers	10.65	19.01%	4.89%
Plastic Film/Wrap/Bags	19.87	35.47%	9.12%
Other Plastics	19.20	34.27%	8.81%
TOTAL PLASTICS	56.02		25.71%
Clear Glass Containers	2.94	100.00%	1.35%
Brown Glass Containers	0.00	0.00%	0.00%
Green Glass Containers	0.00	0.00%	0.00%
Blue Glass Containers	0.00	0.00%	0.00%
Other Glass	0.00	0.00%	0.00%
TOTAL GLASS	2.94		1.35%
Aluminum Cans	1.14	26.45%	0.52%
Tin Cans	0.61	14.15%	0.28%
Other Aluminum	0.00	0.00%	0.00%
Other Tin	1.80	41.76%	0.83%
Other Mixed Metals	0.76	17.63%	0.35%
TOTAL METALS	4.31		1.98%
Food	22.37		10.27%
Diapers	3.84		1.76%
Textiles/Rubber/Leather	5.25		2.41%
Yard Waste	5.45		2.50%
Household Hazardous Waste	0.17		0.08%
Electronic Waste	2.58		1.18%
Dry-Cell Batteries	0.05		0.02%
Misc. C/D Waste	0.00		0.00%
Wood	0.00		0.00%
Empty Aerosol Cans	0.93		0.43%
Non-Distinct Waste	0.23		0.11%
Other Misc. Wastes	0.00		0.00%
TOTAL WEIGHT OF SORTED SAMPLE	217.87		100.00%

# VOLUME DATA

VOLUME DATA			
FACILITY	Bluff Road Landfill - Lincoln		
DAY AND DATE	Wednesday, April 30, 2008		
SAMPLE NUMBER	0430D46.07		
ORIGIN OF WASTE - COUNTY/COMMUNITY	Lancaster County - Lincoln		
TYPE OF WASTE	Commercial	Apartments + Offices Restaurants + Dr Offices	
NET WEIGHT AND TYPE OF TRUCK	5.36 tons	Rear Packer	
DRIVER OBSERVATIONS			
Material Category	Volume (cubic feet)	% of Material Category	% of Sorted Sample
Cardboard	3.57	14.09%	6.78%
Office Paper	2.61	10.29%	4.95%
Newsprint	0.65	2.55%	1.23%
Magazines	1.80	7.08%	3.41%
Paperboard/Liner Board	6.29	24.77%	11.93%
Mixed Paper	10.46	41.22%	19.85%
TOTAL PAPER FIBERS	25.38		48.15%
PET #1	2.00	8.87%	3.79%
HDPE #2	0.83	3.67%	1.57%
Other Numbered Containers	5.43	24.09%	10.31%
Plastic Film/Wrap/Bags	8.04	35.66%	15.26%
Other Plastics	6.25	27.72%	11.87%
TOTAL PLASTICS	22.56		42.80%
Clear Glass Containers	0.26	100.00%	0.50%
Brown Glass Containers	0.00	0.00%	0.00%
Green Glass Containers	0.00	0.00%	0.00%
Blue Glass Containers			
Other Glass			
TOTAL GLASS	0.26		0.50%
Aluminum Cans	0.42	78.03%	0.80%
Tin Cans	0.12	21.97%	0.22%
Other Aluminum	0.00	0.00%	0.00%
Other Tin			
Other Mixed Metals			
TOTAL METALS	0.54		1.02%
Food	1.04		1.98%
Diapers	0.40		0.76%
Textiles/Rubber/Leather	1.49		2.83%
Yard Waste	1.04		1.97%
TOTAL VOLUME OF SORTED SAMPLE	52.71		100.00%
SAMPLE NOTES:			

# WEIGHT DATA

FACILITY	Bluff Road Landfill - Lincoln		
DAY AND DATE	Wednesday, April 30, 2008		
SAMPLE NUMBER	0430D46.08		
ORIGIN OF WASTE - COUNTY/COMMUNITY	Lancaster County - Lincoln		
TYPE OF WASTE	Commercial	Retail + Offices	
		Restaurants + Nursing Home	
NET WEIGHT AND TYPE OF TRUCK	9.01 tons	Rear Packer	
DRIVER OBSERVATIONS			
Material Category	Net Weight (pounds)	% of Material Category	% of Sorted Sample
Cardboard	31.12	25.87%	13.59%
Office Paper	9.33	7.75%	4.08%
Newsprint	16.44	13.66%	7.18%
Magazines	6.62	5.50%	2.89%
Paperboard/Liner Board	8.85	7.36%	3.87%
Mixed Paper	47.95	39.86%	20.95%
TOTAL PAPER FIBERS	120.31		52.56%
PET #1	2.53	8.90%	1.11%
HDPE #2	0.64	2.25%	0.28%
Other Numbered Containers	3.33	11.71%	1.45%
Plastic Film/Wrap/Bags	17.24	60.62%	7.53%
Other Plastics	4.70	16.53%	2.05%
TOTAL PLASTICS	28.44		12.42%
Clear Glass Containers	0.68	100.00%	0.30%
Brown Glass Containers	0.00	0.00%	0.00%
Green Glass Containers	0.00	0.00%	0.00%
Blue Glass Containers	0.00	0.00%	0.00%
Other Glass	0.00	0.00%	0.00%
TOTAL GLASS	0.68		0.30%
Aluminum Cans	2.45	57.24%	1.07%
Tin Cans	1.83	42.76%	0.80%
Other Aluminum	0.00	0.00%	0.00%
Other Tin	0.00	0.00%	0.00%
Other Mixed Metals	0.00	0.00%	0.00%
TOTAL METALS	4.28		1.87%
Food	48.41		21.15%
Diapers	0.00		0.00%
Textiles/Rubber/Leather	1.74		0.76%
Yard Waste	14.75		6.44%
Household Hazardous Waste	0.00		0.00%
Electronic Waste	4.45		1.94%
Dry-Cell Batteries	0.04		0.02%
Misc. C/D Waste	0.00		0.00%
Wood	0.00		0.00%
Empty Aerosol Cans	0.53		0.23%
Non-Distinct Waste	5.28		2.31%
Other Misc. Wastes	0.00		0.00%
TOTAL WEIGHT OF SORTED SAMPLE	228.91		100.00%

# VOLUME DATA

FACILITY	Bluff Road Landfill - Lincoln		
DAY AND DATE	Wednesday, April 30, 2008		
SAMPLE NUMBER	0430D46.08		
ORIGIN OF WASTE - COUNTY/COMMUNITY	Lancaster County - Lincoln		
TYPE OF WASTE	Commercial	Retail + Offices	
		Restaurants + Nursing Home	
NET WEIGHT AND TYPE OF TRUCK	9.01 tons	Rear Packer	
DRIVER OBSERVATIONS			
Material Category	Volume (cubic feet)	% of Material Category	% of Sorted Sample
Cardboard	4.17	16.77%	9.61%
Office Paper	1.73	6.98%	4.00%
Newsprint	2.56	10.31%	5.91%
Magazines	1.21	4.86%	2.78%
Paperboard/Liner Board	3.42	13.76%	7.89%
Mixed Paper	11.75	47.32%	27.12%
TOTAL PAPER FIBERS	24.84		57.31%
PET #1	1.02	8.78%	2.35%
HDPE #2	0.40	3.40%	0.91%
Other Numbered Containers	1.70	14.61%	3.92%
Plastic Film/Wrap/Bags	6.98	60.04%	16.11%
Other Plastics	1.53	13.17%	3.53%
TOTAL PLASTICS	11.62		26.83%
Clear Glass Containers	0.06	100.00%	0.14%
Brown Glass Containers	0.00	0.00%	0.00%
Green Glass Containers	0.00	0.00%	0.00%
Blue Glass Containers			
Other Glass			
TOTAL GLASS	0.06		0.14%
Aluminum Cans	0.90	71.79%	2.08%
Tin Cans	0.35	28.21%	0.82%
Other Aluminum	0.00	0.00%	0.00%
Other Tin			
Other Mixed Metals			
TOTAL METALS	1.25		2.90%
Food	2.25		5.20%
Diapers	0.00		0.00%
Textiles/Rubber/Leather	0.49		1.14%
Yard Waste	2.81		6.48%
TOTAL VOLUME OF SORTED SAMPLE	43.34		100.00%
SAMPLE NOTES:			

# WEIGHT DATA

FACILITY	Bluff Road Landfill - Lincoln		
DAY AND DATE	Wednesday, April 30, 2008		
SAMPLE NUMBER	0430D46.09		
ORIGIN OF WASTE - COUNTY/COMMUNITY	Lancaster County - Rural		
TYPE OF WASTE	Residential	Single Family	
NET WEIGHT AND TYPE OF TRUCK	3.75 tons	Rear Packer	
DRIVER OBSERVATIONS			
Material Category	Net Weight (pounds)	% of Material Category	% of Sorted Sample
Cardboard	0.91	1.11%	0.39%
Office Paper	20.18	24.66%	8.71%
Newsprint	14.53	17.75%	6.27%
Magazines	11.10	13.56%	4.79%
Paperboard/Liner Board	16.70	20.41%	7.21%
Mixed Paper	18.42	22.51%	7.95%
TOTAL PAPER FIBERS	81.84		35.31%
PET #1	4.74	6.49%	2.05%
HDPE #2	9.62	13.16%	4.15%
Other Numbered Containers	33.26	45.51%	14.35%
Plastic Film/Wrap/Bags	21.16	28.95%	9.13%
Other Plastics	4.30	5.88%	1.86%
TOTAL PLASTICS	73.08		31.53%
Clear Glass Containers	5.81	90.78%	2.51%
Brown Glass Containers	0.50	7.81%	0.22%
Green Glass Containers	0.00	0.00%	0.00%
Blue Glass Containers	0.00	0.00%	0.00%
Other Glass	0.09	1.41%	0.04%
TOTAL GLASS	6.40		2.76%
Aluminum Cans	2.51	29.08%	1.08%
Tin Cans	4.00	46.35%	1.73%
Other Aluminum	1.59	18.42%	0.69%
Other Tin	0.39	4.52%	0.17%
Other Mixed Metals	0.14	1.62%	0.06%
TOTAL METALS	8.63		3.72%
Food	43.06		18.58%
Diapers	8.86		3.82%
Textiles/Rubber/Leather	8.11		3.50%
Yard Waste	0.00		0.00%
Household Hazardous Waste	0.00		0.00%
Electronic Waste	0.05		0.02%
Dry-Cell Batteries	0.00		0.00%
Misc. C/D Waste	0.00		0.00%
Wood	0.00		0.00%
Empty Aerosol Cans	0.46		0.20%
Non-Distinct Waste	1.27		0.55%
Other Misc. Wastes	0.00		0.00%
TOTAL WEIGHT OF SORTED SAMPLE	231.76		100.00%



# VOLUME DATA

VOLUME DATA			
FACILITY	Bluff Road Landfill - Lincoln		
DAY AND DATE	Wednesday, April 30, 2008		
SAMPLE NUMBER	0430D46.09		
ORIGIN OF WASTE - COUNTY/COMMUNITY	Lancaster County - Rural		
TYPE OF WASTE	Residential	Single Family	
NET WEIGHT AND TYPE OF TRUCK	3.75 tons	Rear Packer	
DRIVER OBSERVATIONS			
Material Category	Volume (cubic feet)	% of Material Category	% of Sorted Sample
Cardboard	0.12	0.64%	0.20%
Office Paper	3.75	19.62%	6.07%
Newsprint	2.26	11.84%	3.66%
Magazines	2.02	10.57%	3.27%
Paperboard/Liner Board	6.45	33.72%	10.43%
Mixed Paper	4.51	23.61%	7.30%
TOTAL PAPER FIBERS	19.12		30.92%
PET #1	1.91	5.49%	3.09%
HDPE #2	5.94	17.07%	9.60%
Other Numbered Containers	16.97	48.78%	27.44%
Plastic Film/Wrap/Bags	8.57	24.63%	13.86%
Other Plastics	1.40	4.03%	2.27%
TOTAL PLASTICS	34.79		56.26%
Clear Glass Containers	0.52	94.78%	0.84%
Brown Glass Containers	0.03	5.22%	0.05%
Green Glass Containers	0.00	0.00%	0.00%
Blue Glass Containers			
Other Glass			
TOTAL GLASS	0.55		0.88%
Aluminum Cans	0.92	43.06%	1.49%
Tin Cans	0.77	36.10%	1.25%
Other Aluminum	0.45	20.84%	0.72%
Other Tin			
Other Mixed Metals			
TOTAL METALS	2.14		3.47%
Food	2.01		3.24%
Diapers	0.92		1.50%
Textiles/Rubber/Leather	2.30		3.73%
Yard Waste	0.00		0.00%
TOTAL VOLUME OF SORTED SAMPLE	61.83		100.00%
SAMPLE NOTES:			

# WEIGHT DATA

FACILITY	Bluff Road Landfill - Lincoln		
DAY AND DATE	Wednesday, April 30, 2008		
SAMPLE NUMBER	0430D46.10		
ORIGIN OF WASTE - COUNTY/COMMUNITY	Lancaster County - Lincoln		
TYPE OF WASTE	Commercial	Apartments + Retail	
		Restaurants + Nursing Home	
NET WEIGHT AND TYPE OF TRUCK	6.6 tons	Rear Packer	
DRIVER OBSERVATIONS			
Material Category	Net Weight (pounds)	% of Material Category	% of Sorted Sample
Cardboard	35.26	43.53%	14.83%
Office Paper	3.41	4.21%	1.43%
Newsprint	6.69	8.26%	2.81%
Magazines	2.76	3.41%	1.16%
Paperboard/Liner Board	6.73	8.31%	2.83%
Mixed Paper	26.16	32.29%	11.00%
TOTAL PAPER FIBERS	81.01		34.07%
PET #1	6.47	17.60%	2.72%
HDPE #2	4.12	11.20%	1.73%
Other Numbered Containers	6.94	18.87%	2.92%
Plastic Film/Wrap/Bags	15.46	42.05%	6.50%
Other Plastics	3.78	10.28%	1.59%
TOTAL PLASTICS	36.77		15.47%
Clear Glass Containers	3.26	29.64%	1.37%
Brown Glass Containers	4.57	41.55%	1.92%
Green Glass Containers	2.23	20.27%	0.94%
Blue Glass Containers	0.00	0.00%	0.00%
Other Glass	0.94	8.55%	0.40%
TOTAL GLASS	11.00		4.63%
Aluminum Cans	2.64	26.77%	1.11%
Tin Cans	6.59	66.84%	2.77%
Other Aluminum	0.63	6.39%	0.26%
Other Tin	0.00	0.00%	0.00%
Other Mixed Metals	0.00	0.00%	0.00%
TOTAL METALS	9.86		4.15%
Food	42.33		17.80%
Diapers	24.92		10.48%
Textiles/Rubber/Leather	21.11		8.88%
Yard Waste	0.13		0.05%
Household Hazardous Waste	0.00		0.00%
Electronic Waste	0.00		0.00%
Dry-Cell Batteries	0.00		0.00%
Misc. C/D Waste	0.00		0.00%
Wood	0.00		0.00%
Empty Aerosol Cans	0.23		0.10%
Non-Distinct Waste	10.40		4.37%
Other Misc. Wastes	0.00		0.00%
TOTAL WEIGHT OF SORTED SAMPLE	237.76		100.00%

# VOLUME DATA

FACILITY	Bluff Road Landfill - Lincoln		
DAY AND DATE	Wednesday, April 30, 2008		
SAMPLE NUMBER	0430D46.10		
ORIGIN OF WASTE - COUNTY/COMMUNITY	Lancaster County - Lincoln		
TYPE OF WASTE	Commercial	Apartments + Retail	
		Restaurants + Nursing Home	
NET WEIGHT AND TYPE OF TRUCK	6.6 tons	Rear Packer	
DRIVER OBSERVATIONS			
Material Category	Volume (cubic feet)	% of Material Category	% of Sorted Sample
Cardboard	4.72	29.67%	10.31%
Office Paper	0.63	3.98%	1.38%
Newsprint	1.04	6.55%	2.28%
Magazines	0.50	3.16%	1.10%
Paperboard/Liner Board	2.60	16.33%	5.68%
Mixed Paper	6.41	40.30%	14.01%
TOTAL PAPER FIBERS	15.91		34.75%
PET #1	2.61	16.12%	5.70%
HDPE #2	2.54	15.72%	5.56%
Other Numbered Containers	3.54	21.88%	7.73%
Plastic Film/Wrap/Bags	6.26	38.68%	13.67%
Other Plastics	1.23	7.61%	2.69%
TOTAL PLASTICS	16.18		35.35%
Clear Glass Containers	0.29	43.23%	0.63%
Brown Glass Containers	0.26	38.77%	0.57%
Green Glass Containers	0.12	18.00%	0.26%
Blue Glass Containers			
Other Glass			
TOTAL GLASS	0.67		1.47%
Aluminum Cans	0.97	40.07%	2.12%
Tin Cans	1.27	52.62%	2.78%
Other Aluminum	0.18	7.31%	0.39%
Other Tin			
Other Mixed Metals			
TOTAL METALS	2.42		5.29%
Food	1.97		4.31%
Diapers	2.60		5.68%
Textiles/Rubber/Leather	6.00		13.10%
Yard Waste	0.02		0.05%
TOTAL VOLUME OF SORTED SAMPLE	45.78		100.00%
SAMPLE NOTES:			

# WEIGHT DATA

FACILITY	Bluff Road Landfill - Lincoln		
DAY AND DATE	Wednesday, April 30, 2008		
SAMPLE NUMBER	0430D46.11		
ORIGIN OF WASTE - COUNTY/COMMUNITY	Lancaster County - Lincoln		
TYPE OF WASTE	Commercial	Retail + Restaurants + Dr Offices	
NET WEIGHT AND TYPE OF TRUCK	5.68 tons	Front Loader	
DRIVER OBSERVATIONS			
Material Category	Net Weight (pounds)	% of Material Category	% of Sorted Sample
Cardboard	37.41	23.17%	16.20%
Office Paper	47.77	29.58%	20.68%
Newsprint	10.87	6.73%	4.71%
Magazines	6.06	3.75%	2.62%
Paperboard/Liner Board	13.59	8.42%	5.88%
Mixed Paper	45.77	28.35%	19.82%
TOTAL PAPER FIBERS	161.47		69.91%
PET #1	10.78	25.06%	4.67%
HDPE #2	1.16	2.70%	0.50%
Other Numbered Containers	6.07	14.11%	2.63%
Plastic Film/Wrap/Bags	19.94	46.36%	8.63%
Other Plastics	5.06	11.76%	2.19%
TOTAL PLASTICS	43.01		18.62%
Clear Glass Containers	1.14	37.01%	0.49%
Brown Glass Containers	1.48	48.05%	0.64%
Green Glass Containers	0.39	12.66%	0.17%
Blue Glass Containers	0.00	0.00%	0.00%
Other Glass	0.07	2.27%	0.03%
TOTAL GLASS	3.08		1.33%
Aluminum Cans	1.71	47.11%	0.74%
Tin Cans	1.33	36.64%	0.58%
Other Aluminum	0.36	9.92%	0.16%
Other Tin	0.23	6.34%	0.10%
Other Mixed Metals	0.00	0.00%	0.00%
TOTAL METALS	3.63		1.57%
Food	15.00		6.49%
Diapers	2.68		1.16%
Textiles/Rubber/Leather	0.65		0.28%
Yard Waste	0.00		0.00%
Household Hazardous Waste	0.00		0.00%
Electronic Waste	0.85		0.37%
Dry-Cell Batteries	0.46		0.20%
Misc. C/D Waste	0.00		0.00%
Wood	0.13		0.06%
Empty Aerosol Cans	0.00		0.00%
Non-Distinct Waste	0.00		0.00%
Other Misc. Wastes	0.00		0.00%
TOTAL WEIGHT OF SORTED SAMPLE	230.96		100.00%

# VOLUME DATA

VOLUME DATA			
FACILITY	Bluff Road Landfill - Lincoln		
DAY AND DATE	Wednesday, April 30, 2008		
SAMPLE NUMBER	0430D46.11		
ORIGIN OF WASTE - COUNTY/COMMUNITY	Lancaster County - Lincoln		
TYPE OF WASTE	Commercial	Retail + Restaurants + Dr Offices	
NET WEIGHT AND TYPE OF TRUCK	5.68 tons	Front Loader	
DRIVER OBSERVATIONS			
Material Category	Volume (cubic feet)	% of Material Category	% of Sorted Sample
Cardboard	5.01	15.11%	9.38%
Office Paper	8.88	26.79%	16.63%
Newsprint	1.69	5.11%	3.17%
Magazines	1.10	3.33%	2.07%
Paperboard/Liner Board	5.25	15.83%	9.83%
Mixed Paper	11.22	33.84%	21.01%
TOTAL PAPER FIBERS	33.15		62.09%
PET #1	4.35	24.31%	8.14%
HDPE #2	0.72	4.00%	1.34%
Other Numbered Containers	3.10	17.32%	5.80%
Plastic Film/Wrap/Bags	8.07	45.15%	15.12%
Other Plastics	1.65	9.22%	3.09%
TOTAL PLASTICS	17.88		33.49%
Clear Glass Containers	0.10	49.05%	0.19%
Brown Glass Containers	0.08	40.73%	0.16%
Green Glass Containers	0.02	10.22%	0.04%
Blue Glass Containers			
Other Glass			
TOTAL GLASS	0.21		0.39%
Aluminum Cans	0.63	63.69%	1.18%
Tin Cans	0.26	26.06%	0.48%
Other Aluminum	0.10	10.24%	0.19%
Other Tin			
Other Mixed Metals			
TOTAL METALS	0.99		1.85%
Food	0.70		1.31%
Diapers	0.28		0.52%
Textiles/Rubber/Leather	0.18		0.35%
Yard Waste	0.00		0.00%
TOTAL VOLUME OF SORTED SAMPLE	53.39		100.00%
SAMPLE NOTES:			

# WEIGHT DATA

DAILY SUMMARY INFORMATION			
FACILITY	Bluff Road Landfill - Lincoln		
DAY AND DATE	Thursday, May 01, 2008		
NUMBER OF SAMPLES	12 samples		
TOTAL NET WEIGHT OF SAMPLED LOADS	62.75 tons		
Material Category	Net Weight (pounds)	% of Material Category	% of Sorted Sample
Cardboard	210.81	18.33%	7.41%
Office Paper	166.38	14.47%	5.85%
Newsprint	132.18	11.49%	4.65%
Magazines	152.71	13.28%	5.37%
Paperboard/Liner Board	124.32	10.81%	4.37%
Mixed Paper	363.54	31.61%	12.78%
<b>TOTAL PAPER FIBERS</b>	<b>1,149.94</b>		<b>40.43%</b>
PET #1	85.90	15.39%	3.02%
HDPE #2	46.48	8.33%	1.63%
Other Numbered Containers	121.96	21.85%	4.29%
Plastic Film/Wrap/Bags	221.66	39.71%	7.79%
Other Plastics	82.25	14.73%	2.89%
<b>TOTAL PLASTICS</b>	<b>558.25</b>		<b>19.63%</b>
Clear Glass Containers	81.40	55.56%	2.86%
Brown Glass Containers	44.89	30.64%	1.58%
Green Glass Containers	16.80	11.47%	0.59%
Blue Glass Containers	0.00	0.00%	0.00%
Other Glass	3.41	2.33%	0.12%
<b>TOTAL GLASS</b>	<b>146.50</b>		<b>5.15%</b>
Aluminum Cans	23.56	23.56%	0.83%
Tin Cans	52.18	52.17%	1.83%
Other Aluminum	7.27	7.27%	0.26%
Other Tin	4.10	4.10%	0.14%
Other Mixed Metals	12.91	12.91%	0.45%
<b>TOTAL METALS</b>	<b>100.02</b>		<b>3.52%</b>
Food	396.67		13.95%
Diapers	107.82		3.79%
Textiles/Rubber/Leather	215.34		7.57%
Yard Waste	83.47		2.93%
Household Hazardous Waste	0.00		0.00%
Electronic Waste	25.01		0.88%
Dry-Cell Batteries	0.44		0.02%
Misc. C/D Waste	0.00		0.00%
Wood	1.64		0.06%
Empty Aerosol Cans	3.41		0.12%
Non-Distinct Waste	50.16		1.76%
Other Misc. Wastes	5.65		0.20%
<b>TOTAL WEIGHT OF SORTED SAMPLE</b>	<b>2,844.32</b>		<b>100.00%</b>

# VOLUME DATA

DAILY SUMMARY INFORMATION			
FACILITY	Bluff Road Landfill - Lincoln		
DAY AND DATE	Thursday, May 01, 2008		
NUMBER OF SAMPLES	12 samples		
TOTAL NET WEIGHT OF SAMPLED LOADS	62.75 tons		
Material Category	Volume (cubic feet)	% of Material Category	% of Sorted Sample
Cardboard	28.22	11.54%	4.51%
Office Paper	30.93	12.64%	4.95%
Newsprint	20.59	8.42%	3.29%
Magazines	27.82	11.37%	4.45%
Paperboard/Liner Board	48.00	19.62%	7.68%
Mixed Paper	89.10	36.42%	14.25%
<b>TOTAL PAPER FIBERS</b>	<b>244.65</b>		<b>39.14%</b>
PET #1	34.64	14.31%	5.54%
HDPE #2	28.69	11.85%	4.59%
Other Numbered Containers	62.22	25.70%	9.95%
Plastic Film/Wrap/Bags	89.74	37.07%	14.36%
Other Plastics	26.79	11.07%	4.29%
<b>TOTAL PLASTICS</b>	<b>242.09</b>		<b>38.73%</b>
Clear Glass Containers	7.25	67.64%	1.16%
Brown Glass Containers	2.56	23.86%	0.41%
Green Glass Containers	0.91	8.50%	0.15%
Blue Glass Containers			
Other Glass			
<b>TOTAL GLASS</b>	<b>10.73</b>		<b>1.72%</b>
Aluminum Cans	8.66	41.65%	1.39%
Tin Cans	10.09	48.53%	1.61%
Other Aluminum	2.04	9.82%	0.33%
Other Tin			
Other Mixed Metals			
<b>TOTAL METALS</b>	<b>20.80</b>		<b>3.33%</b>
Food	18.48		2.96%
Diapers	11.25		1.80%
Textiles/Rubber/Leather	61.18		9.79%
Yard Waste	15.90		2.54%
<b>TOTAL VOLUME OF SORTED SAMPLE</b>	<b>625.07</b>		<b>100.00%</b>
<b>SAMPLE NOTES:</b>			

# WEIGHT DATA

FACILITY	Bluff Road Landfill - Lincoln		
DAY AND DATE	Thursday, May 01, 2008		
SAMPLE NUMBER	0501D47.01		
ORIGIN OF WASTE - COUNTY/COMMUNITY	Lancaster County - Lincoln		
TYPE OF WASTE	Commercial	Retail + Offices + Restaurants	
NET WEIGHT AND TYPE OF TRUCK	2.15 tons	Rear Packer	
DRIVER OBSERVATIONS			
Material Category	Net Weight (pounds)	% of Material Category	% of Sorted Sample
Cardboard	4.11	3.48%	1.64%
Office Paper	55.87	47.27%	22.26%
Newsprint	3.46	2.93%	1.38%
Magazines	15.13	12.80%	6.03%
Paperboard/Liner Board	7.70	6.51%	3.07%
Mixed Paper	31.92	27.01%	12.72%
TOTAL PAPER FIBERS	118.19		47.09%
PET #1	12.49	24.40%	4.98%
HDPE #2	0.75	1.47%	0.30%
Other Numbered Containers	13.48	26.34%	5.37%
Plastic Film/Wrap/Bags	20.21	39.49%	8.05%
Other Plastics	4.25	8.30%	1.69%
TOTAL PLASTICS	51.18		20.39%
Clear Glass Containers	2.16	19.76%	0.86%
Brown Glass Containers	6.40	58.55%	2.55%
Green Glass Containers	2.19	20.04%	0.87%
Blue Glass Containers	0.00	0.00%	0.00%
Other Glass	0.18	1.65%	0.07%
TOTAL GLASS	10.93		4.35%
Aluminum Cans	3.03	45.77%	1.21%
Tin Cans	1.06	16.01%	0.42%
Other Aluminum	0.12	1.81%	0.05%
Other Tin	0.14	2.11%	0.06%
Other Mixed Metals	2.27	34.29%	0.90%
TOTAL METALS	6.62		2.64%
Food	20.04		7.98%
Diapers	1.58		0.63%
Textiles/Rubber/Leather	0.69		0.27%
Yard Waste	22.86		9.11%
Household Hazardous Waste	0.00		0.00%
Electronic Waste	17.27		6.88%
Dry-Cell Batteries	0.00		0.00%
Misc. C/D Waste	0.00		0.00%
Wood	1.64		0.65%
Empty Aerosol Cans	0.00		0.00%
Non-Distinct Waste	0.00		0.00%
Other Misc. Wastes	0.00		0.00%
TOTAL WEIGHT OF SORTED SAMPLE	251.00		100.00%



# VOLUME DATA

FACILITY	Bluff Road Landfill - Lincoln		
DAY AND DATE	Thursday, May 01, 2008		
SAMPLE NUMBER	0501D47.01		
ORIGIN OF WASTE - COUNTY/COMMUNITY	Lancaster County - Lincoln		
TYPE OF WASTE	Commercial	Retail + Offices + Restaurants	
NET WEIGHT AND TYPE OF TRUCK	2.15 tons	Rear Packer	
DRIVER OBSERVATIONS			
Material Category	Volume (cubic feet)	% of Material Category	% of Sorted Sample
Cardboard	0.55	2.20%	1.01%
Office Paper	10.38	41.50%	19.00%
Newsprint	0.54	2.15%	0.99%
Magazines	2.76	11.01%	5.04%
Paperboard/Liner Board	2.97	11.88%	5.44%
Mixed Paper	7.82	31.26%	14.32%
TOTAL PAPER FIBERS	25.03		45.80%
PET #1	5.04	22.95%	9.22%
HDPE #2	0.46	2.11%	0.85%
Other Numbered Containers	6.88	31.34%	12.59%
Plastic Film/Wrap/Bags	8.18	37.29%	14.97%
Other Plastics	1.38	6.31%	2.53%
TOTAL PLASTICS	21.94		40.15%
Clear Glass Containers	0.19	28.47%	0.35%
Brown Glass Containers	0.36	53.96%	0.67%
Green Glass Containers	0.12	17.57%	0.22%
Blue Glass Containers			
Other Glass			
TOTAL GLASS	0.68		1.24%
Aluminum Cans	1.11	82.35%	2.04%
Tin Cans	0.21	15.16%	0.38%
Other Aluminum	0.03	2.49%	0.06%
Other Tin			
Other Mixed Metals			
TOTAL METALS	1.35		2.48%
Food	0.93		1.71%
Diapers	0.16		0.30%
Textiles/Rubber/Leather	0.20		0.36%
Yard Waste	4.35		7.97%
TOTAL VOLUME OF SORTED SAMPLE	54.65		100.00%
SAMPLE NOTES:			

# WEIGHT DATA

FACILITY	Bluff Road Landfill - Lincoln		
DAY AND DATE	Thursday, May 01, 2008		
SAMPLE NUMBER	0501D47.02		
ORIGIN OF WASTE - COUNTY/COMMUNITY	Lancaster County - Lincoln		
TYPE OF WASTE	Commercial	Apartments + Offices	
		Restaurants + Nursing Home	
NET WEIGHT AND TYPE OF TRUCK	2.97 tons	Front Loader	
DRIVER OBSERVATIONS			
Material Category	Net Weight (pounds)	% of Material Category	% of Sorted Sample
Cardboard	29.05	25.18%	12.28%
Office Paper	2.55	2.21%	1.08%
Newsprint	8.24	7.14%	3.48%
Magazines	26.04	22.57%	11.01%
Paperboard/Liner Board	6.05	5.24%	2.56%
Mixed Paper	43.45	37.66%	18.37%
TOTAL PAPER FIBERS	115.38		48.79%
PET #1	12.56	30.13%	5.31%
HDPE #2	2.19	5.25%	0.93%
Other Numbered Containers	5.24	12.57%	2.22%
Plastic Film/Wrap/Bags	16.53	39.66%	6.99%
Other Plastics	5.16	12.38%	2.18%
TOTAL PLASTICS	41.68		17.63%
Clear Glass Containers	9.28	42.76%	3.92%
Brown Glass Containers	10.37	47.79%	4.39%
Green Glass Containers	2.05	9.45%	0.87%
Blue Glass Containers	0.00	0.00%	0.00%
Other Glass	0.00	0.00%	0.00%
TOTAL GLASS	21.70		9.18%
Aluminum Cans	3.37	51.29%	1.43%
Tin Cans	2.38	36.23%	1.01%
Other Aluminum	0.82	12.48%	0.35%
Other Tin	0.00	0.00%	0.00%
Other Mixed Metals	0.00	0.00%	0.00%
TOTAL METALS	6.57		2.78%
Food	23.64		10.00%
Diapers	10.63		4.50%
Textiles/Rubber/Leather	7.66		3.24%
Yard Waste	0.00		0.00%
Household Hazardous Waste	0.00		0.00%
Electronic Waste	0.00		0.00%
Dry-Cell Batteries	0.00		0.00%
Misc. C/D Waste	0.00		0.00%
Wood	0.00		0.00%
Empty Aerosol Cans	0.90		0.38%
Non-Distinct Waste	7.27		3.07%
Other Misc. Wastes	1.05		0.44%
TOTAL WEIGHT OF SORTED SAMPLE	236.48		100.00%

# VOLUME DATA

FACILITY	Bluff Road Landfill - Lincoln		
DAY AND DATE	Thursday, May 01, 2008		
SAMPLE NUMBER	0501D47.02		
ORIGIN OF WASTE - COUNTY/COMMUNITY	Lancaster County - Lincoln		
TYPE OF WASTE	Commercial	Apartments + Offices	
		Restaurants + Nursing Home	
NET WEIGHT AND TYPE OF TRUCK	2.97 tons	Front Loader	
DRIVER OBSERVATIONS			
Material Category	Volume (cubic feet)	% of Material Category	% of Sorted Sample
Cardboard	3.89	16.64%	7.99%
Office Paper	0.47	2.03%	0.97%
Newsprint	1.28	5.49%	2.64%
Magazines	4.74	20.29%	9.74%
Paperboard/Liner Board	2.34	9.99%	4.80%
Mixed Paper	10.65	45.56%	21.87%
TOTAL PAPER FIBERS	23.37		48.01%
PET #1	5.06	29.00%	10.40%
HDPE #2	1.35	7.74%	2.78%
Other Numbered Containers	2.67	15.31%	5.49%
Plastic Film/Wrap/Bags	6.69	38.32%	13.75%
Other Plastics	1.68	9.62%	3.45%
TOTAL PLASTICS	17.46		35.87%
Clear Glass Containers	0.83	54.07%	1.70%
Brown Glass Containers	0.59	38.65%	1.21%
Green Glass Containers	0.11	7.27%	0.23%
Blue Glass Containers			
Other Glass			
TOTAL GLASS	1.53		3.14%
Aluminum Cans	1.24	64.21%	2.54%
Tin Cans	0.46	23.86%	0.95%
Other Aluminum	0.23	11.94%	0.47%
Other Tin			
Other Mixed Metals			
TOTAL METALS	1.93		3.96%
Food	1.10		2.26%
Diapers	1.11		2.28%
Textiles/Rubber/Leather	2.18		4.47%
Yard Waste	0.00		0.00%
TOTAL VOLUME OF SORTED SAMPLE	48.68		100.00%
SAMPLE NOTES:			
Waste oil comprises 1.05 pounds of the Other Misc. Wastes category			

# WEIGHT DATA

FACILITY	Bluff Road Landfill - Lincoln		
DAY AND DATE	Thursday, May 01, 2008		
SAMPLE NUMBER	0501D47.03		
ORIGIN OF WASTE - COUNTY/COMMUNITY	Lancaster County - Lincoln		
TYPE OF WASTE	Commercial	Apartments + Offices +Restaurants	
		Nursing Home + Dr Offices	
NET WEIGHT AND TYPE OF TRUCK	6.92 tons	Front Loader	
DRIVER OBSERVATIONS			
Material Category	Net Weight (pounds)	% of Material Category	% of Sorted Sample
Cardboard	53.62	47.05%	22.79%
Office Paper	18.71	16.42%	7.95%
Newsprint	4.60	4.04%	1.96%
Magazines	2.38	2.09%	1.01%
Paperboard/Liner Board	17.01	14.92%	7.23%
Mixed Paper	17.65	15.49%	7.50%
TOTAL PAPER FIBERS	113.97		48.45%
PET #1	6.64	13.77%	2.82%
HDPE #2	0.83	1.72%	0.35%
Other Numbered Containers	11.79	24.46%	5.01%
Plastic Film/Wrap/Bags	15.85	32.88%	6.74%
Other Plastics	13.10	27.17%	5.57%
TOTAL PLASTICS	48.21		20.49%
Clear Glass Containers	5.88	47.69%	2.50%
Brown Glass Containers	0.48	3.89%	0.20%
Green Glass Containers	4.89	39.66%	2.08%
Blue Glass Containers	0.00	0.00%	0.00%
Other Glass	1.08	8.76%	0.46%
TOTAL GLASS	12.33		5.24%
Aluminum Cans	1.17	33.52%	0.50%
Tin Cans	1.78	51.00%	0.76%
Other Aluminum	0.25	7.16%	0.11%
Other Tin	0.00	0.00%	0.00%
Other Mixed Metals	0.29	8.31%	0.12%
TOTAL METALS	3.49		1.48%
Food	38.15		16.22%
Diapers	1.89		0.80%
Textiles/Rubber/Leather	13.13		5.58%
Yard Waste	0.00		0.00%
Household Hazardous Waste	0.00		0.00%
Electronic Waste	1.39		0.59%
Dry-Cell Batteries	0.00		0.00%
Misc. C/D Waste	0.00		0.00%
Wood	0.00		0.00%
Empty Aerosol Cans	0.00		0.00%
Non-Distinct Waste	2.68		1.14%
Other Misc. Wastes	0.00		0.00%
TOTAL WEIGHT OF SORTED SAMPLE	235.24		100.00%

# VOLUME DATA

VOLUME DATA			
FACILITY	Bluff Road Landfill - Lincoln		
DAY AND DATE	Thursday, May 01, 2008		
SAMPLE NUMBER	0501D47.03		
ORIGIN OF WASTE - COUNTY/COMMUNITY	Lancaster County - Lincoln		
TYPE OF WASTE	Commercial	Apartments + Offices +Restaurants Nursing Home + Dr Offices	
NET WEIGHT AND TYPE OF TRUCK	6.92 tons	Front Loader	
DRIVER OBSERVATIONS			
Material Category	Volume (cubic feet)	% of Material Category	% of Sorted Sample
Cardboard	7.18	31.62%	14.37%
Office Paper	3.48	15.32%	6.96%
Newsprint	0.72	3.16%	1.43%
Magazines	0.43	1.91%	0.87%
Paperboard/Liner Board	6.57	28.93%	13.15%
Mixed Paper	4.33	19.06%	8.66%
TOTAL PAPER FIBERS	22.70		45.44%
PET #1	2.68	13.46%	5.36%
HDPE #2	0.51	2.58%	1.03%
Other Numbered Containers	6.02	30.24%	12.04%
Plastic Film/Wrap/Bags	6.42	32.26%	12.85%
Other Plastics	4.27	21.45%	8.54%
TOTAL PLASTICS	19.89		39.81%
Clear Glass Containers	0.52	64.16%	1.05%
Brown Glass Containers	0.03	3.35%	0.05%
Green Glass Containers	0.27	32.49%	0.53%
Blue Glass Containers			
Other Glass			
TOTAL GLASS	0.82		1.64%
Aluminum Cans	0.43	50.93%	0.86%
Tin Cans	0.34	40.76%	0.69%
Other Aluminum	0.07	8.31%	0.14%
Other Tin			
Other Mixed Metals			
TOTAL METALS	0.84		1.69%
Food	1.78		3.56%
Diapers	0.20		0.39%
Textiles/Rubber/Leather	3.73		7.47%
Yard Waste	0.00		0.00%
TOTAL VOLUME OF SORTED SAMPLE	49.95		100.00%
SAMPLE NOTES:			

# WEIGHT DATA

FACILITY	Bluff Road Landfill - Lincoln		
DAY AND DATE	Thursday, May 01, 2008		
SAMPLE NUMBER	0501D47.04		
ORIGIN OF WASTE - COUNTY/COMMUNITY	Lancaster County - Lincoln		
TYPE OF WASTE	Residential	Single Family + Apartments	
NET WEIGHT AND TYPE OF TRUCK	5.41 tons	Rear Packer	
DRIVER OBSERVATIONS			
Material Category	Net Weight (pounds)	% of Material Category	% of Sorted Sample
Cardboard	3.67	5.33%	1.55%
Office Paper	0.50	0.73%	0.21%
Newsprint	17.84	25.93%	7.52%
Magazines	9.37	13.62%	3.95%
Paperboard/Liner Board	5.93	8.62%	2.50%
Mixed Paper	31.50	45.78%	13.27%
TOTAL PAPER FIBERS	68.81		28.99%
PET #1	9.08	19.54%	3.83%
HDPE #2	7.11	15.30%	3.00%
Other Numbered Containers	11.03	23.73%	4.65%
Plastic Film/Wrap/Bags	16.62	35.76%	7.00%
Other Plastics	2.64	5.68%	1.11%
TOTAL PLASTICS	46.48		19.58%
Clear Glass Containers	13.37	71.46%	5.63%
Brown Glass Containers	3.23	17.26%	1.36%
Green Glass Containers	2.05	10.96%	0.86%
Blue Glass Containers	0.00	0.00%	0.00%
Other Glass	0.06	0.32%	0.03%
TOTAL GLASS	18.71		7.88%
Aluminum Cans	1.29	9.85%	0.54%
Tin Cans	10.17	77.63%	4.28%
Other Aluminum	1.00	7.63%	0.42%
Other Tin	0.64	4.89%	0.27%
Other Mixed Metals	0.00	0.00%	0.00%
TOTAL METALS	13.10		5.52%
Food	60.81		25.62%
Diapers	12.77		5.38%
Textiles/Rubber/Leather	6.49		2.73%
Yard Waste	6.12		2.58%
Household Hazardous Waste	0.00		0.00%
Electronic Waste	0.68		0.29%
Dry-Cell Batteries	0.00		0.00%
Misc. C/D Waste	0.00		0.00%
Wood	0.00		0.00%
Empty Aerosol Cans	0.17		0.07%
Non-Distinct Waste	3.20		1.35%
Other Misc. Wastes	0.00		0.00%
TOTAL WEIGHT OF SORTED SAMPLE	237.34		100.00%

# VOLUME DATA

FACILITY	Bluff Road Landfill - Lincoln		
DAY AND DATE	Thursday, May 01, 2008		
SAMPLE NUMBER	0501D47.04		
ORIGIN OF WASTE - COUNTY/COMMUNITY	Lancaster County - Lincoln		
TYPE OF WASTE	Residential	Single Family + Apartments	
NET WEIGHT AND TYPE OF TRUCK	5.41 tons	Rear Packer	
DRIVER OBSERVATIONS			
Material Category	Volume (cubic feet)	% of Material Category	% of Sorted Sample
Cardboard	0.49	3.26%	1.03%
Office Paper	0.09	0.62%	0.19%
Newsprint	2.78	18.43%	5.82%
Magazines	1.71	11.32%	3.58%
Paperboard/Liner Board	2.29	15.18%	4.80%
Mixed Paper	7.72	51.20%	16.18%
TOTAL PAPER FIBERS	15.08		31.59%
PET #1	3.66	17.22%	7.67%
HDPE #2	4.39	20.64%	9.20%
Other Numbered Containers	5.63	26.46%	11.79%
Plastic Film/Wrap/Bags	6.73	31.64%	14.10%
Other Plastics	0.86	4.04%	1.80%
TOTAL PLASTICS	21.27		44.56%
Clear Glass Containers	1.19	80.14%	2.50%
Brown Glass Containers	0.18	12.38%	0.39%
Green Glass Containers	0.11	7.48%	0.23%
Blue Glass Containers			
Other Glass			
TOTAL GLASS	1.49		3.12%
Aluminum Cans	0.47	17.42%	0.99%
Tin Cans	1.97	72.26%	4.12%
Other Aluminum	0.28	10.32%	0.59%
Other Tin			
Other Mixed Metals			
TOTAL METALS	2.72		5.70%
Food	2.83		5.93%
Diapers	1.33		2.79%
Textiles/Rubber/Leather	1.84		3.86%
Yard Waste	1.17		2.44%
TOTAL VOLUME OF SORTED SAMPLE	47.73		100.00%
SAMPLE NOTES:			

# WEIGHT DATA

FACILITY	Bluff Road Landfill - Lincoln		
DAY AND DATE	Thursday, May 01, 2008		
SAMPLE NUMBER	0501D47.05		
ORIGIN OF WASTE - COUNTY/COMMUNITY	Lancaster County - Lincoln		
TYPE OF WASTE	Commercial	Retail + Offices	
		Restaurants + Schools	
NET WEIGHT AND TYPE OF TRUCK	6.85 tons	Front Loader	
DRIVER OBSERVATIONS			
Material Category	Net Weight (pounds)	% of Material Category	% of Sorted Sample
Cardboard	40.42	41.74%	17.02%
Office Paper	14.46	14.93%	6.09%
Newsprint	4.19	4.33%	1.76%
Magazines	7.78	8.03%	3.28%
Paperboard/Liner Board	9.02	9.31%	3.80%
Mixed Paper	20.97	21.65%	8.83%
TOTAL PAPER FIBERS	96.84		40.78%
PET #1	6.91	10.04%	2.91%
HDPE #2	5.50	7.99%	2.32%
Other Numbered Containers	16.66	24.20%	7.02%
Plastic Film/Wrap/Bags	20.93	30.40%	8.81%
Other Plastics	18.84	27.37%	7.93%
TOTAL PLASTICS	68.84		28.99%
Clear Glass Containers	4.08	100.00%	1.72%
Brown Glass Containers	0.00	0.00%	0.00%
Green Glass Containers	0.00	0.00%	0.00%
Blue Glass Containers	0.00	0.00%	0.00%
Other Glass	0.00	0.00%	0.00%
TOTAL GLASS	4.08		1.72%
Aluminum Cans	1.18	11.88%	0.50%
Tin Cans	4.19	42.20%	1.76%
Other Aluminum	0.36	3.63%	0.15%
Other Tin	0.23	2.32%	0.10%
Other Mixed Metals	3.97	39.98%	1.67%
TOTAL METALS	9.93		4.18%
Food	36.38		15.32%
Diapers	0.52		0.22%
Textiles/Rubber/Leather	9.29		3.91%
Yard Waste	0.00		0.00%
Household Hazardous Waste	0.00		0.00%
Electronic Waste	0.00		0.00%
Dry-Cell Batteries	0.00		0.00%
Misc. C/D Waste	0.00		0.00%
Wood	0.00		0.00%
Empty Aerosol Cans	0.64		0.27%
Non-Distinct Waste	7.33		3.09%
Other Misc. Wastes	3.63		1.53%
TOTAL WEIGHT OF SORTED SAMPLE	237.48		100.00%



# VOLUME DATA

FACILITY	Bluff Road Landfill - Lincoln		
DAY AND DATE	Thursday, May 01, 2008		
SAMPLE NUMBER	0501D47.05		
ORIGIN OF WASTE - COUNTY/COMMUNITY	Lancaster County - Lincoln		
TYPE OF WASTE	Commercial	Retail + Offices	
		Restaurants + Schools	
NET WEIGHT AND TYPE OF TRUCK	6.85 tons	Front Loader	
DRIVER OBSERVATIONS			
Material Category	Volume (cubic feet)	% of Material Category	% of Sorted Sample
Cardboard	5.41	28.80%	9.99%
Office Paper	2.69	14.30%	4.96%
Newsprint	0.65	3.47%	1.20%
Magazines	1.42	7.54%	2.62%
Paperboard/Liner Board	3.48	18.53%	6.43%
Mixed Paper	5.14	27.35%	9.49%
TOTAL PAPER FIBERS	18.79		34.68%
PET #1	2.79	9.51%	5.14%
HDPE #2	3.40	11.59%	6.27%
Other Numbered Containers	8.50	29.02%	15.69%
Plastic Film/Wrap/Bags	8.47	28.93%	15.64%
Other Plastics	6.14	20.95%	11.33%
TOTAL PLASTICS	29.29		54.06%
Clear Glass Containers	0.36	100.00%	0.67%
Brown Glass Containers	0.00	0.00%	0.00%
Green Glass Containers	0.00	0.00%	0.00%
Blue Glass Containers			
Other Glass			
TOTAL GLASS	0.36		0.67%
Aluminum Cans	0.43	32.25%	0.80%
Tin Cans	0.81	60.24%	1.50%
Other Aluminum	0.10	7.52%	0.19%
Other Tin			
Other Mixed Metals			
TOTAL METALS	1.35		2.48%
Food	1.69		3.13%
Diapers	0.05		0.10%
Textiles/Rubber/Leather	2.64		4.87%
Yard Waste	0.00		0.00%
TOTAL VOLUME OF SORTED SAMPLE	54.18		100.00%
SAMPLE NOTES:			
Oil fliters comprise 3.63 pounds of the Other Misc. Wastes category			

# WEIGHT DATA

FACILITY	Bluff Road Landfill - Lincoln		
DAY AND DATE	Thursday, May 01, 2008		
SAMPLE NUMBER	0501D47.06		
ORIGIN OF WASTE - COUNTY/COMMUNITY	Lancaster County - Lincoln		
TYPE OF WASTE	Residential	Single Family + Apartments	
NET WEIGHT AND TYPE OF TRUCK	2.34 tons	Rear Packer	
DRIVER OBSERVATIONS			
Material Category	Net Weight (pounds)	% of Material Category	% of Sorted Sample
Cardboard	1.68	2.67%	0.69%
Office Paper	0.00	0.00%	0.00%
Newsprint	22.24	35.39%	9.13%
Magazines	4.03	6.41%	1.65%
Paperboard/Liner Board	7.52	11.96%	3.09%
Mixed Paper	27.38	43.56%	11.24%
TOTAL PAPER FIBERS	62.85		25.80%
PET #1	7.52	20.35%	3.09%
HDPE #2	4.87	13.18%	2.00%
Other Numbered Containers	8.06	21.81%	3.31%
Plastic Film/Wrap/Bags	13.87	37.54%	5.69%
Other Plastics	2.63	7.12%	1.08%
TOTAL PLASTICS	36.95		15.17%
Clear Glass Containers	14.86	48.77%	6.10%
Brown Glass Containers	13.27	43.55%	5.45%
Green Glass Containers	2.28	7.48%	0.94%
Blue Glass Containers	0.00	0.00%	0.00%
Other Glass	0.06	0.20%	0.02%
TOTAL GLASS	30.47		12.51%
Aluminum Cans	2.88	33.03%	1.18%
Tin Cans	4.66	53.44%	1.91%
Other Aluminum	1.18	13.53%	0.48%
Other Tin	0.00	0.00%	0.00%
Other Mixed Metals	0.00	0.00%	0.00%
TOTAL METALS	8.72		3.58%
Food	47.69		19.58%
Diapers	24.95		10.24%
Textiles/Rubber/Leather	15.85		6.51%
Yard Waste	0.00		0.00%
Household Hazardous Waste	0.00		0.00%
Electronic Waste	0.00		0.00%
Dry-Cell Batteries	0.00		0.00%
Misc. C/D Waste	0.00		0.00%
Wood	0.00		0.00%
Empty Aerosol Cans	0.39		0.16%
Non-Distinct Waste	15.71		6.45%
Other Misc. Wastes	0.00		0.00%
TOTAL WEIGHT OF SORTED SAMPLE	243.58		100.00%

# VOLUME DATA

FACILITY	Bluff Road Landfill - Lincoln		
DAY AND DATE	Thursday, May 01, 2008		
SAMPLE NUMBER	0501D47.06		
ORIGIN OF WASTE - COUNTY/COMMUNITY	Lancaster County - Lincoln		
TYPE OF WASTE	Residential	Single Family + Apartments	
NET WEIGHT AND TYPE OF TRUCK	2.34 tons	Rear Packer	
DRIVER OBSERVATIONS			

# WEIGHT DATA

FACILITY	Bluff Road Landfill - Lincoln		
DAY AND DATE	Thursday, May 01, 2008		
SAMPLE NUMBER	0501D47.07		
ORIGIN OF WASTE - COUNTY/COMMUNITY	Lancaster County - Lincoln		
TYPE OF WASTE	Commercial	Apartments + Offices + Dr Offices	
NET WEIGHT AND TYPE OF TRUCK	3.71 tons	Rear Packer	
DRIVER OBSERVATIONS			
Material Category	Net Weight (pounds)	% of Material Category	% of Sorted Sample
Cardboard	34.20	31.56%	14.56%
Office Paper	13.97	12.89%	5.95%
Newsprint	5.20	4.80%	2.21%
Magazines	2.95	2.72%	1.26%
Paperboard/Liner Board	12.30	11.35%	5.24%
Mixed Paper	39.74	36.67%	16.92%
TOTAL PAPER FIBERS	108.36		46.13%
PET #1	2.90	8.19%	1.23%
HDPE #2	5.89	16.62%	2.51%
Other Numbered Containers	4.81	13.58%	2.05%
Plastic Film/Wrap/Bags	15.68	44.26%	6.68%
Other Plastics	6.15	17.36%	2.62%
TOTAL PLASTICS	35.43		15.08%
Clear Glass Containers	1.65	78.20%	0.70%
Brown Glass Containers	0.46	21.80%	0.20%
Green Glass Containers	0.00	0.00%	0.00%
Blue Glass Containers	0.00	0.00%	0.00%
Other Glass	0.00	0.00%	0.00%
TOTAL GLASS	2.11		0.90%
Aluminum Cans	1.36	11.53%	0.58%
Tin Cans	10.03	85.00%	4.27%
Other Aluminum	0.10	0.85%	0.04%
Other Tin	0.31	2.63%	0.13%
Other Mixed Metals	0.00	0.00%	0.00%
TOTAL METALS	11.80		5.02%
Food	16.16		6.88%
Diapers	12.55		5.34%
Textiles/Rubber/Leather	47.13		20.06%
Yard Waste	0.28		0.12%
Household Hazardous Waste	0.00		0.00%
Electronic Waste	0.86		0.37%
Dry-Cell Batteries	0.02		0.01%
Misc. C/D Waste	0.00		0.00%
Wood	0.00		0.00%
Empty Aerosol Cans	0.20		0.09%
Non-Distinct Waste	0.00		0.00%
Other Misc. Wastes	0.00		0.00%
TOTAL WEIGHT OF SORTED SAMPLE	234.90		100.00%

# VOLUME DATA

VOLUME DATA			
FACILITY	Bluff Road Landfill - Lincoln		
DAY AND DATE	Thursday, May 01, 2008		
SAMPLE NUMBER	0501D47.07		
ORIGIN OF WASTE - COUNTY/COMMUNITY	Lancaster County - Lincoln		
TYPE OF WASTE	Commercial	Apartments + Offices + Dr Offices	
NET WEIGHT AND TYPE OF TRUCK	3.71 tons	Rear Packer	
DRIVER OBSERVATIONS			
Material Category	Volume (cubic feet)	% of Material Category	% of Sorted Sample
Cardboard	4.58	19.90%	8.06%
Office Paper	2.60	11.28%	4.57%
Newsprint	0.81	3.52%	1.43%
Magazines	0.54	2.34%	0.95%
Paperboard/Liner Board	4.75	20.64%	8.37%
Mixed Paper	9.74	42.33%	17.16%
TOTAL PAPER FIBERS	23.01		40.54%
PET #1	1.17	7.49%	2.06%
HDPE #2	3.64	23.29%	6.40%
Other Numbered Containers	2.45	15.72%	4.32%
Plastic Film/Wrap/Bags	6.35	40.67%	11.18%
Other Plastics	2.00	12.83%	3.53%
TOTAL PLASTICS	15.61		27.50%
Clear Glass Containers	0.15	84.87%	0.26%
Brown Glass Containers	0.03	15.13%	0.05%
Green Glass Containers	0.00	0.00%	0.00%
Blue Glass Containers			
Other Glass			
TOTAL GLASS	0.17		0.31%
Aluminum Cans	0.50	20.26%	0.88%
Tin Cans	1.94	78.60%	3.42%
Other Aluminum	0.03	1.14%	0.05%
Other Tin			
Other Mixed Metals			
TOTAL METALS	2.47		4.35%
Food	0.75		1.33%
Diapers	1.31		2.31%
Textiles/Rubber/Leather	13.39		23.59%
Yard Waste	0.05		0.09%
TOTAL VOLUME OF SORTED SAMPLE	56.77		100.00%
SAMPLE NOTES:			

# WEIGHT DATA

FACILITY	Bluff Road Landfill - Lincoln		
DAY AND DATE	Thursday, May 01, 2008		
SAMPLE NUMBER	0501D47.08		
ORIGIN OF WASTE - COUNTY/COMMUNITY	Lancaster County - Lincoln		
TYPE OF WASTE	Commercial	Apartments + Restaurants	
NET WEIGHT AND TYPE OF TRUCK	5.67 tons	Rear Packer	
DRIVER OBSERVATIONS			
Material Category	Net Weight (pounds)	% of Material Category	% of Sorted Sample
Cardboard	7.21	7.19%	3.22%
Office Paper	12.66	12.62%	5.65%
Newsprint	9.56	9.53%	4.27%
Magazines	24.21	24.13%	10.80%
Paperboard/Liner Board	4.60	4.58%	2.05%
Mixed Paper	42.09	41.95%	18.78%
TOTAL PAPER FIBERS	100.33		44.77%
PET #1	4.53	10.21%	2.02%
HDPE #2	3.32	7.48%	1.48%
Other Numbered Containers	9.21	20.75%	4.11%
Plastic Film/Wrap/Bags	17.06	38.44%	7.61%
Other Plastics	10.26	23.12%	4.58%
TOTAL PLASTICS	44.38		19.80%
Clear Glass Containers	2.54	63.82%	1.13%
Brown Glass Containers	1.36	34.17%	0.61%
Green Glass Containers	0.00	0.00%	0.00%
Blue Glass Containers	0.00	0.00%	0.00%
Other Glass	0.08	2.01%	0.04%
TOTAL GLASS	3.98		1.78%
Aluminum Cans	1.97	33.73%	0.88%
Tin Cans	2.30	39.38%	1.03%
Other Aluminum	1.57	26.88%	0.70%
Other Tin	0.00	0.00%	0.00%
Other Mixed Metals	0.00	0.00%	0.00%
TOTAL METALS	5.84		2.61%
Food	22.14		9.88%
Diapers	2.26		1.01%
Textiles/Rubber/Leather	41.40		18.47%
Yard Waste	1.32		0.59%
Household Hazardous Waste	0.00		0.00%
Electronic Waste	1.63		0.73%
Dry-Cell Batteries	0.42		0.19%
Misc. C/D Waste	0.00		0.00%
Wood	0.00		0.00%
Empty Aerosol Cans	0.00		0.00%
Non-Distinct Waste	0.40		0.18%
Other Misc. Wastes	0.00		0.00%
TOTAL WEIGHT OF SORTED SAMPLE	224.10		100.00%

# VOLUME DATA

VOLUME DATA			
FACILITY	Bluff Road Landfill - Lincoln		
DAY AND DATE	Thursday, May 01, 2008		
SAMPLE NUMBER	0501D47.08		
ORIGIN OF WASTE - COUNTY/COMMUNITY	Lancaster County - Lincoln		
TYPE OF WASTE	Commercial	Apartments + Restaurants	
NET WEIGHT AND TYPE OF TRUCK	5.67 tons	Rear Packer	
DRIVER OBSERVATIONS			
Material Category	Volume (cubic feet)	% of Material Category	% of Sorted Sample
Cardboard	0.97	4.53%	1.74%
Office Paper	2.35	11.04%	4.25%
Newsprint	1.49	6.99%	2.69%
Magazines	4.41	20.69%	7.97%
Paperboard/Liner Board	1.78	8.33%	3.21%
Mixed Paper	10.32	48.41%	18.65%
TOTAL PAPER FIBERS	21.31		38.52%
PET #1	1.83	9.70%	3.30%
HDPE #2	2.05	10.89%	3.70%
Other Numbered Containers	4.70	24.96%	8.49%
Plastic Film/Wrap/Bags	6.91	36.69%	12.48%
Other Plastics	3.34	17.75%	6.04%
TOTAL PLASTICS	18.82		34.02%
Clear Glass Containers	0.23	74.49%	0.41%
Brown Glass Containers	0.08	25.51%	0.14%
Green Glass Containers	0.00	0.00%	0.00%
Blue Glass Containers			
Other Glass			
TOTAL GLASS	0.30		0.55%
Aluminum Cans	0.72	44.98%	1.31%
Tin Cans	0.44	27.63%	0.80%
Other Aluminum	0.44	27.39%	0.80%
Other Tin			
Other Mixed Metals			
TOTAL METALS	1.61		2.91%
Food	1.03		1.86%
Diapers	0.24		0.43%
Textiles/Rubber/Leather	11.76		21.26%
Yard Waste	0.25		0.45%
TOTAL VOLUME OF SORTED SAMPLE	55.33		100.00%
SAMPLE NOTES:			

# WEIGHT DATA

FACILITY	Bluff Road Landfill - Lincoln		
DAY AND DATE	Thursday, May 01, 2008		
SAMPLE NUMBER	0501D47.09		
ORIGIN OF WASTE - COUNTY/COMMUNITY	Lancaster County - Lincoln		
TYPE OF WASTE	Residential	Single Family + Apartments	
NET WEIGHT AND TYPE OF TRUCK	5.24 tons	Side Loader	
DRIVER OBSERVATIONS			
Material Category	Net Weight (pounds)	% of Material Category	% of Sorted Sample
Cardboard	0.67	0.73%	0.28%
Office Paper	14.92	16.27%	6.19%
Newsprint	22.06	24.05%	9.15%
Magazines	13.18	14.37%	5.47%
Paperboard/Liner Board	16.42	17.90%	6.81%
Mixed Paper	24.47	26.68%	10.15%
TOTAL PAPER FIBERS	91.72		38.03%
PET #1	8.77	19.31%	3.64%
HDPE #2	4.59	10.11%	1.90%
Other Numbered Containers	11.37	25.03%	4.71%
Plastic Film/Wrap/Bags	15.51	34.15%	6.43%
Other Plastics	5.18	11.40%	2.15%
TOTAL PLASTICS	45.42		18.83%
Clear Glass Containers	4.46	70.91%	1.85%
Brown Glass Containers	1.83	29.09%	0.76%
Green Glass Containers	0.00	0.00%	0.00%
Blue Glass Containers	0.00	0.00%	0.00%
Other Glass	0.00	0.00%	0.00%
TOTAL GLASS	6.29		2.61%
Aluminum Cans	2.22	27.89%	0.92%
Tin Cans	4.84	60.80%	2.01%
Other Aluminum	0.40	5.03%	0.17%
Other Tin	0.50	6.28%	0.21%
Other Mixed Metals	0.00	0.00%	0.00%
TOTAL METALS	7.96		3.30%
Food	34.85		14.45%
Diapers	8.67		3.60%
Textiles/Rubber/Leather	21.91		9.09%
Yard Waste	20.68		8.58%
Household Hazardous Waste	0.00		0.00%
Electronic Waste	1.73		0.72%
Dry-Cell Batteries	0.00		0.00%
Misc. C/D Waste	0.00		0.00%
Wood	0.00		0.00%
Empty Aerosol Cans	0.78		0.32%
Non-Distinct Waste	1.14		0.47%
Other Misc. Wastes	0.00		0.00%
TOTAL WEIGHT OF SORTED SAMPLE	241.15		100.00%



# VOLUME DATA

VOLUME DATA			
FACILITY	Bluff Road Landfill - Lincoln		
DAY AND DATE	Thursday, May 01, 2008		
SAMPLE NUMBER	0501D47.09		
ORIGIN OF WASTE - COUNTY/COMMUNITY	Lancaster County - Lincoln		
TYPE OF WASTE	Residential	Single Family + Apartments	
NET WEIGHT AND TYPE OF TRUCK	5.24 tons	Side Loader	
DRIVER OBSERVATIONS			
Material Category	Volume (cubic feet)	% of Material Category	% of Sorted Sample
Cardboard	0.09	0.43%	0.16%
Office Paper	2.77	13.18%	4.93%
Newsprint	3.44	16.33%	6.11%
Magazines	2.40	11.41%	4.27%
Paperboard/Liner Board	6.34	30.14%	11.27%
Mixed Paper	6.00	28.51%	10.67%
TOTAL PAPER FIBERS	21.04		37.41%
PET #1	3.54	17.56%	6.29%
HDPE #2	2.83	14.07%	5.04%
Other Numbered Containers	5.80	28.81%	10.32%
Plastic Film/Wrap/Bags	6.28	31.18%	11.17%
Other Plastics	1.69	8.38%	3.00%
TOTAL PLASTICS	20.14		35.81%
Clear Glass Containers	0.40	79.21%	0.71%
Brown Glass Containers	0.10	20.79%	0.19%
Green Glass Containers	0.00	0.00%	0.00%
Blue Glass Containers			
Other Glass			
TOTAL GLASS	0.50		0.89%
Aluminum Cans	0.82	43.77%	1.45%
Tin Cans	0.94	50.20%	1.66%
Other Aluminum	0.11	6.03%	0.20%
Other Tin			
Other Mixed Metals			
TOTAL METALS	1.86		3.32%
Food	1.62		2.89%
Diapers	0.91		1.61%
Textiles/Rubber/Leather	6.22		11.07%
Yard Waste	3.94		7.00%
TOTAL VOLUME OF SORTED SAMPLE	56.23		100.00%
SAMPLE NOTES:			

# WEIGHT DATA

FACILITY	Bluff Road Landfill - Lincoln		
DAY AND DATE	Thursday, May 01, 2008		
SAMPLE NUMBER	0501D47.10		
ORIGIN OF WASTE - COUNTY/COMMUNITY	Lancaster County - Lincoln		
TYPE OF WASTE	Residential	Single Family	
NET WEIGHT AND TYPE OF TRUCK	8.04 tons	Rear Packer	
DRIVER OBSERVATIONS			
Material Category	Net Weight (pounds)	% of Material Category	% of Sorted Sample
Cardboard	2.79	2.59%	1.12%
Office Paper	3.93	3.65%	1.58%
Newsprint	26.10	24.24%	10.49%
Magazines	26.61	24.71%	10.70%
Paperboard/Liner Board	11.35	10.54%	4.56%
Mixed Paper	36.90	34.27%	14.83%
TOTAL PAPER FIBERS	107.68		43.29%
PET #1	4.75	11.18%	1.91%
HDPE #2	3.83	9.01%	1.54%
Other Numbered Containers	5.52	12.99%	2.22%
Plastic Film/Wrap/Bags	21.85	51.42%	8.78%
Other Plastics	6.54	15.39%	2.63%
TOTAL PLASTICS	42.49		17.08%
Clear Glass Containers	5.00	60.17%	2.01%
Brown Glass Containers	1.50	18.05%	0.60%
Green Glass Containers	1.46	17.57%	0.59%
Blue Glass Containers	0.00	0.00%	0.00%
Other Glass	0.35	4.21%	0.14%
TOTAL GLASS	8.31		3.34%
Aluminum Cans	2.60	26.10%	1.05%
Tin Cans	4.85	48.69%	1.95%
Other Aluminum	0.89	8.94%	0.36%
Other Tin	1.62	16.27%	0.65%
Other Mixed Metals	0.00	0.00%	0.00%
TOTAL METALS	9.96		4.00%
Food	36.66		14.74%
Diapers	11.97		4.81%
Textiles/Rubber/Leather	22.42		9.01%
Yard Waste	2.81		1.13%
Household Hazardous Waste	0.00		0.00%
Electronic Waste	1.22		0.49%
Dry-Cell Batteries	0.00		0.00%
Misc. C/D Waste	0.00		0.00%
Wood	0.00		0.00%
Empty Aerosol Cans	0.00		0.00%
Non-Distinct Waste	5.22		2.10%
Other Misc. Wastes	0.00		0.00%
TOTAL WEIGHT OF SORTED SAMPLE	248.74		100.00%

# VOLUME DATA

FACILITY	Bluff Road Landfill - Lincoln		
DAY AND DATE	Thursday, May 01, 2008		
SAMPLE NUMBER	0501D47.10		
ORIGIN OF WASTE - COUNTY/COMMUNITY	Lancaster County - Lincoln		
TYPE OF WASTE	Residential	Single Family	
NET WEIGHT AND TYPE OF TRUCK	8.04 tons	Rear Packer	
DRIVER OBSERVATIONS			
Material Category	Volume (cubic feet)	% of Material Category	% of Sorted Sample
Cardboard	0.37	1.59%	0.69%
Office Paper	0.73	3.12%	1.35%
Newsprint	4.07	17.34%	7.51%
Magazines	4.85	20.68%	8.95%
Paperboard/Liner Board	4.38	18.69%	8.10%
Mixed Paper	9.04	38.58%	16.71%
TOTAL PAPER FIBERS	23.44		43.31%
PET #1	1.92	10.60%	3.54%
HDPE #2	2.36	13.08%	4.37%
Other Numbered Containers	2.82	15.58%	5.20%
Plastic Film/Wrap/Bags	8.85	48.95%	16.34%
Other Plastics	2.13	11.79%	3.94%
TOTAL PLASTICS	18.07		33.39%
Clear Glass Containers	0.45	73.01%	0.82%
Brown Glass Containers	0.09	14.01%	0.16%
Green Glass Containers	0.08	12.98%	0.15%
Blue Glass Containers			
Other Glass			
TOTAL GLASS	0.61		1.13%
Aluminum Cans	0.96	44.58%	1.77%
Tin Cans	0.94	43.76%	1.73%
Other Aluminum	0.25	11.66%	0.46%
Other Tin			
Other Mixed Metals			
TOTAL METALS	2.14		3.96%
Food	1.71		3.15%
Diapers	1.25		2.31%
Textiles/Rubber/Leather	6.37		11.77%
Yard Waste	0.54		0.99%
TOTAL VOLUME OF SORTED SAMPLE	54.13		100.00%
SAMPLE NOTES:			

# WEIGHT DATA

FACILITY	Bluff Road Landfill - Lincoln		
DAY AND DATE	Thursday, May 01, 2008		
SAMPLE NUMBER	0501D47.11		
ORIGIN OF WASTE - COUNTY/COMMUNITY	Lancaster County - Lincoln		
TYPE OF WASTE	Commercial	Apartments + Offices + Restaurants	
NET WEIGHT AND TYPE OF TRUCK	6.53 tons	Rear Packer	
DRIVER OBSERVATIONS			
Material Category	Net Weight (pounds)	% of Material Category	% of Sorted Sample
Cardboard	31.30	39.89%	13.29%
Office Paper	3.14	4.00%	1.33%
Newsprint	1.88	2.40%	0.80%
Magazines	10.73	13.68%	4.56%
Paperboard/Liner Board	14.12	18.00%	6.00%
Mixed Paper	17.29	22.04%	7.34%
TOTAL PAPER FIBERS	78.46		33.32%
PET #1	4.02	8.94%	1.71%
HDPE #2	3.41	7.58%	1.45%
Other Numbered Containers	14.34	31.87%	6.09%
Plastic Film/Wrap/Bags	20.58	45.74%	8.74%
Other Plastics	2.64	5.87%	1.12%
TOTAL PLASTICS	44.99		19.11%
Clear Glass Containers	10.00	79.43%	4.25%
Brown Glass Containers	0.89	7.07%	0.38%
Green Glass Containers	0.59	4.69%	0.25%
Blue Glass Containers	0.00	0.00%	0.00%
Other Glass	1.11	8.82%	0.47%
TOTAL GLASS	12.59		5.35%
Aluminum Cans	0.48	5.96%	0.20%
Tin Cans	1.71	21.22%	0.73%
Other Aluminum	0.00	0.00%	0.00%
Other Tin	0.00	0.00%	0.00%
Other Mixed Metals	5.87	72.83%	2.49%
TOTAL METALS	8.06		3.42%
Food	36.47		15.49%
Diapers	18.90		8.03%
Textiles/Rubber/Leather	23.33		9.91%
Yard Waste	7.40		3.14%
Household Hazardous Waste	0.00		0.00%
Electronic Waste	0.23		0.10%
Dry-Cell Batteries	0.00		0.00%
Misc. C/D Waste	0.00		0.00%
Wood	0.00		0.00%
Empty Aerosol Cans	0.00		0.00%
Non-Distinct Waste	5.01		2.13%
Other Misc. Wastes	0.00		0.00%
TOTAL WEIGHT OF SORTED SAMPLE	235.44		100.00%

# VOLUME DATA

VOLUME DATA			
FACILITY	Bluff Road Landfill - Lincoln		
DAY AND DATE	Thursday, May 01, 2008		
SAMPLE NUMBER	0501D47.11		
ORIGIN OF WASTE - COUNTY/COMMUNITY	Lancaster County - Lincoln		
TYPE OF WASTE	Commercial	Apartments + Offices + Restaurants	
NET WEIGHT AND TYPE OF TRUCK	6.53 tons	Rear Packer	
DRIVER OBSERVATIONS			
Material Category	Volume (cubic feet)	% of Material Category	% of Sorted Sample
Cardboard	4.19	25.07%	8.36%
Office Paper	0.58	3.49%	1.16%
Newsprint	0.29	1.75%	0.58%
Magazines	1.95	11.70%	3.90%
Paperboard/Liner Board	5.45	32.62%	10.87%
Mixed Paper	4.24	25.36%	8.45%
TOTAL PAPER FIBERS	16.71		33.33%
PET #1	1.62	8.01%	3.23%
HDPE #2	2.10	10.40%	4.20%
Other Numbered Containers	7.32	36.16%	14.59%
Plastic Film/Wrap/Bags	8.33	41.18%	16.62%
Other Plastics	0.86	4.25%	1.72%
TOTAL PLASTICS	20.23		40.36%
Clear Glass Containers	0.89	91.50%	1.78%
Brown Glass Containers	0.05	5.21%	0.10%
Green Glass Containers	0.03	3.29%	0.06%
Blue Glass Containers			
Other Glass			
TOTAL GLASS	0.97		1.94%
Aluminum Cans	0.18	34.79%	0.35%
Tin Cans	0.33	65.21%	0.66%
Other Aluminum	0.00	0.00%	0.00%
Other Tin			
Other Mixed Metals			
TOTAL METALS	0.51		1.01%
Food	1.70		3.39%
Diapers	1.97		3.94%
Textiles/Rubber/Leather	6.63		13.22%
Yard Waste	1.41		2.81%
TOTAL VOLUME OF SORTED SAMPLE	50.13		100.00%
SAMPLE NOTES:			

# WEIGHT DATA

FACILITY	Bluff Road Landfill - Lincoln		
DAY AND DATE	Thursday, May 01, 2008		
SAMPLE NUMBER	0501D47.12		
ORIGIN OF WASTE - COUNTY/COMMUNITY	Lancaster County - Lincoln		
TYPE OF WASTE	Residential	Single Family	
NET WEIGHT AND TYPE OF TRUCK	6.92 tons	Rear Packer	
DRIVER OBSERVATIONS			
Material Category	Net Weight (pounds)	% of Material Category	% of Sorted Sample
Cardboard	2.09	2.39%	0.95%
Office Paper	25.67	29.39%	11.73%
Newsprint	6.81	7.80%	3.11%
Magazines	10.30	11.79%	4.71%
Paperboard/Liner Board	12.30	14.08%	5.62%
Mixed Paper	30.18	34.55%	13.79%
TOTAL PAPER FIBERS	87.35		39.91%
PET #1	5.73	10.98%	2.62%
HDPE #2	4.19	8.03%	1.91%
Other Numbered Containers	10.45	20.02%	4.77%
Plastic Film/Wrap/Bags	26.97	51.67%	12.32%
Other Plastics	4.86	9.31%	2.22%
TOTAL PLASTICS	52.20		23.85%
Clear Glass Containers	8.12	54.13%	3.71%
Brown Glass Containers	5.10	34.00%	2.33%
Green Glass Containers	1.29	8.60%	0.59%
Blue Glass Containers	0.00	0.00%	0.00%
Other Glass	0.49	3.27%	0.22%
TOTAL GLASS	15.00		6.85%
Aluminum Cans	2.01	25.22%	0.92%
Tin Cans	4.21	52.82%	1.92%
Other Aluminum	0.58	7.28%	0.26%
Other Tin	0.66	8.28%	0.30%
Other Mixed Metals	0.51	6.40%	0.23%
TOTAL METALS	7.97		3.64%
Food	23.68		10.82%
Diapers	1.13		0.52%
Textiles/Rubber/Leather	6.04		2.76%
Yard Waste	22.00		10.05%
Household Hazardous Waste	0.00		0.00%
Electronic Waste	0.00		0.00%
Dry-Cell Batteries	0.00		0.00%
Misc. C/D Waste	0.00		0.00%
Wood	0.00		0.00%
Empty Aerosol Cans	0.33		0.15%
Non-Distinct Waste	2.20		1.01%
Other Misc. Wastes	0.97		0.44%
TOTAL WEIGHT OF SORTED SAMPLE	218.87		100.00%

# VOLUME DATA

VOLUME DATA			
FACILITY	Bluff Road Landfill - Lincoln		
DAY AND DATE	Thursday, May 01, 2008		
SAMPLE NUMBER	0501D47.12		
ORIGIN OF WASTE - COUNTY/COMMUNITY	Lancaster County - Lincoln		
TYPE OF WASTE	Residential	Single Family	
NET WEIGHT AND TYPE OF TRUCK	6.92 tons	Rear Packer	
DRIVER OBSERVATIONS			
Material Category	Volume (cubic feet)	% of Material Category	% of Sorted Sample
Cardboard	0.28	1.39%	0.53%
Office Paper	4.77	23.70%	9.04%
Newsprint	1.06	5.27%	2.01%
Magazines	1.88	9.32%	3.55%
Paperboard/Liner Board	4.75	23.59%	9.00%
Mixed Paper	7.40	36.74%	14.01%
TOTAL PAPER FIBERS	20.13		38.14%
PET #1	2.31	10.16%	4.38%
HDPE #2	2.59	11.38%	4.90%
Other Numbered Containers	5.33	23.46%	10.10%
Plastic Film/Wrap/Bags	10.92	48.04%	20.68%
Other Plastics	1.58	6.96%	3.00%
TOTAL PLASTICS	22.73		43.06%
Clear Glass Containers	0.72	66.73%	1.37%
Brown Glass Containers	0.29	26.81%	0.55%
Green Glass Containers	0.07	6.45%	0.13%
Blue Glass Containers			
Other Glass			
TOTAL GLASS	1.08		2.05%
Aluminum Cans	0.74	43.06%	1.40%
Tin Cans	0.81	47.45%	1.54%
Other Aluminum	0.16	9.49%	0.31%
Other Tin			
Other Mixed Metals			
TOTAL METALS	1.72		3.25%
Food	1.10		2.09%
Diapers	0.12		0.22%
Textiles/Rubber/Leather	1.72		3.25%
Yard Waste	4.19		7.94%
TOTAL VOLUME OF SORTED SAMPLE	52.79		100.00%
SAMPLE NOTES:			
Oil filters comprise 0.97 pounds of the Other Misc. Wastes category			

**BLUFF ROAD LANDFILL - LINCOLN**  
**VISUAL INSPECTION SUMMARY**  
**Spring 2008 Seasonal Sorting Event**

**MONDAY, APRIL 28, 2008**

[illegible]



**BLUFF ROAD LANDFILL - LINCOLN**  
**VISUAL INSPECTION SUMMARY**  
**Spring 2008 Seasonal Sorting Event**

**TUESDAY, APRIL 29, 2008**

[illegible]

**BLUFF ROAD LANDFILL - LINCOLN**  
**VISUAL INSPECTION SUMMARY**  
**Spring 2008 Seasonal Sorting Event**

[illegible]

**BLUFF ROAD LANDFILL - LINCOLN**  
**VISUAL INSPECTION SUMMARY**  
**Spring 2008 Seasonal Sorting Event**

THURSDAY, MAY 1, 2008																																																																																																																																																																																																																																																																																																																																																																																																																																																																																																																																																																																																																																																																																																																																																																																																																																																																																																																																																																																																																																																																																																																																																																																																							
Sample No.	Origin and Type of Waste			CPUs	Keyboards	Monitors	Printers	Televisions	Stereos	Speakers	Telephones	VCR or DVD Players	Tires	Wood Pallets	Small Appliances	Large Appliances	Sofas	Stuffed Chairs	Mattresses	Flourscent Bulbs	Oil Filters	Dead Animals	Lumber	Plumbing Fixtures	Elec Wiring/Cable	Insulation	Siding	Shingles	PVC Pipe	Plastic Strapping	Carpet	Metal	Doors	Windows	Drywall	Linoleum	Styrofoam	Plastic Bins	Patio Furniture	Wood Furniture	Metal Furniture	Office Furniture	Yard Equipment	Garden Hose	Bicycles	Child Car Seats	Strollers	Plastic Toys	Stuffed Toys	Books	Car Parts - Body	Car Parts - Engine	Limbs & Brush	Yard Waste																																																																																																																																																																																																																																																																																																																																																																																																																																																																																																																																																																																																																																																																																																																																																																																																																																																																																																																																																																																																																																																																																																																																																	
	County	Community	Type*																																																																																																																																																																																																																																																																																																																																																																																																																																																																																																																																																																																																																																																																																																																																																																																																																																																																																																																																																																																																																																																																																																																																																																																																				
0501D47.01	Lancaster	Lincoln	Com											1	1				1											x	x																																																																																																																																																																																																																																																																																																																																																																																																																																																																																																																																																																																																																																																																																																																																																																																																																																																																																																																																																																																																																																																																																																																																																																								

# WEIGHT DATA

SEASONAL SUMMARY INFORMATION			
FACILITY	Bluff Road Landfill - Lincoln		
SEASON	Summer 2008		
NUMBER OF SAMPLES	50 samples		
TOTAL NET WEIGHT OF SAMPLED LOADS	294.7 tons		
Material Category	Net Weight (pounds)	% of Material Category	% of Sorted Sample
Cardboard	1,218.56	25.11%	10.76%
Office Paper	399.06	8.22%	3.52%
Newsprint	450.72	9.29%	3.98%
Magazines	374.78	7.72%	3.31%
Paperboard/Liner Board	491.26	10.12%	4.34%
Mixed Paper	1,919.14	39.54%	16.95%
<b>TOTAL PAPER FIBERS</b>	<b>4,853.52</b>		<b>42.86%</b>
PET #1	360.72	17.52%	3.19%
HDPE #2	180.45	8.76%	1.59%
Other Numbered Containers	246.35	11.96%	2.18%
Plastic Film/Wrap/Bags	879.95	42.73%	7.77%
Other Plastics	391.94	19.03%	3.46%
<b>TOTAL PLASTICS</b>	<b>2,059.41</b>		<b>18.18%</b>
Clear Glass Containers	241.60	55.97%	2.13%
Brown Glass Containers	115.95	26.86%	1.02%
Green Glass Containers	61.94	14.35%	0.55%
Blue Glass Containers	1.55	0.36%	0.01%
Other Glass	10.60	2.46%	0.09%
<b>TOTAL GLASS</b>	<b>431.64</b>		<b>3.81%</b>
Aluminum Cans	111.75	32.81%	0.99%
Tin Cans	160.06	46.99%	1.41%
Other Aluminum	30.78	9.04%	0.27%
Other Tin	24.06	7.06%	0.21%
Other Mixed Metals	13.96	4.10%	0.12%
<b>TOTAL METALS</b>	<b>340.61</b>		<b>3.01%</b>
Food	2,249.52		19.86%
Diapers	328.25		2.90%
Textiles/Rubber/Leather	475.67		4.20%
Yard Waste	217.00		1.92%
Household Hazardous Waste	1.74		0.02%
Electronic Waste	35.60		0.31%
Dry-Cell Batteries	9.47		0.08%
Misc. C/D Waste	61.27		0.54%
Wood	30.63		0.27%
Empty Aerosol Cans	23.39		0.21%
Non-Distinct Waste	160.43		1.42%
Other Misc. Wastes	47.04		0.42%
<b>TOTAL WEIGHT OF SORTED SAMPLE</b>	<b>11,325.19</b>		<b>100.00%</b>

# VOLUME DATA

SEASONAL SUMMARY INFORMATION			
FACILITY	Bluff Road Landfill - Lincoln		
SEASON	Summer 2008		
NUMBER OF SAMPLES	50 samples		
TOTAL NET WEIGHT OF SAMPLED LOADS	294.7 tons		
Material Category	Volume (cubic feet)	% of Material Category	% of Sorted Sample
Cardboard	163.13	15.75%	7.00%
Office Paper	74.17	7.16%	3.18%
Newsprint	70.21	6.78%	3.01%
Magazines	68.27	6.59%	2.93%
Paperboard/Liner Board	189.68	18.31%	8.14%
Mixed Paper	470.38	45.41%	20.19%
<b>TOTAL PAPER FIBERS</b>	<b>1,035.83</b>		<b>44.46%</b>
PET #1	145.45	16.79%	6.24%
HDPE #2	111.39	12.86%	4.78%
Other Numbered Containers	125.69	14.51%	5.39%
Plastic Film/Wrap/Bags	356.26	41.12%	15.29%
Other Plastics	127.67	14.73%	5.48%
<b>TOTAL PLASTICS</b>	<b>866.45</b>		<b>37.19%</b>
Clear Glass Containers	21.53	68.35%	0.92%
Brown Glass Containers	6.61	20.98%	0.28%
Green Glass Containers	3.36	10.67%	0.14%
Blue Glass Containers			
Other Glass			
<b>TOTAL GLASS</b>	<b>31.50</b>		<b>1.35%</b>
Aluminum Cans	41.08	50.92%	1.76%
Tin Cans	30.96	38.37%	1.33%
Other Aluminum	8.65	10.72%	0.37%
Other Tin			
Other Mixed Metals			
<b>TOTAL METALS</b>	<b>80.69</b>		<b>3.46%</b>
Food	104.78		4.50%
Diapers	34.26		1.47%
Textiles/Rubber/Leather	135.13		5.80%
Yard Waste	41.33		1.77%
<b>TOTAL VOLUME OF SORTED SAMPLE</b>	<b>2,329.98</b>		<b>100.00%</b>
<b>SAMPLE NOTES:</b>			

# WEIGHT DATA

DAILY SUMMARY INFORMATION			
FACILITY	Bluff Road Landfill - Lincoln		
DAY AND DATE	Monday, July 21, 2008		
NUMBER OF SAMPLES	11 samples		
TOTAL NET WEIGHT OF SAMPLED LOADS	64.38 tons		
Material Category	Net Weight (pounds)	% of Material Category	% of Sorted Sample
Cardboard	142.50	15.35%	5.85%
Office Paper	108.17	11.65%	4.44%
Newsprint	84.56	9.11%	3.47%
Magazines	91.41	9.85%	3.75%
Paperboard/Liner Board	110.32	11.89%	4.53%
Mixed Paper	391.25	42.15%	16.05%
<b>TOTAL PAPER FIBERS</b>	<b>928.21</b>		<b>38.07%</b>
PET #1	81.93	17.25%	3.36%
HDPE #2	49.28	10.37%	2.02%
Other Numbered Containers	59.94	12.62%	2.46%
Plastic Film/Wrap/Bags	186.20	39.20%	7.64%
Other Plastics	97.68	20.56%	4.01%
<b>TOTAL PLASTICS</b>	<b>475.03</b>		<b>19.48%</b>
Clear Glass Containers	56.66	56.38%	2.32%
Brown Glass Containers	23.52	23.41%	0.96%
Green Glass Containers	19.68	19.58%	0.81%
Blue Glass Containers	0.00	0.00%	0.00%
Other Glass	0.63	0.63%	0.03%
<b>TOTAL GLASS</b>	<b>100.49</b>		<b>4.12%</b>
Aluminum Cans	26.11	33.45%	1.07%
Tin Cans	37.60	48.17%	1.54%
Other Aluminum	8.03	10.29%	0.33%
Other Tin	3.14	4.02%	0.13%
Other Mixed Metals	3.17	4.06%	0.13%
<b>TOTAL METALS</b>	<b>78.05</b>		<b>3.20%</b>
Food	459.71		18.86%
Diapers	63.78		2.62%
Textiles/Rubber/Leather	177.84		7.29%
Yard Waste	72.86		2.99%
Household Hazardous Waste	0.00		0.00%
Electronic Waste	13.47		0.55%
Dry-Cell Batteries	0.44		0.02%
Misc. C/D Waste	2.17		0.09%
Wood	9.08		0.37%
Empty Aerosol Cans	5.64		0.23%
Non-Distinct Waste	44.76		1.84%
Other Misc. Wastes	6.45		0.26%
<b>TOTAL WEIGHT OF SORTED SAMPLE</b>	<b>2,437.98</b>		<b>100.00%</b>

# VOLUME DATA

DAILY SUMMARY INFORMATION			
FACILITY	Bluff Road Landfill - Lincoln		
DAY AND DATE	Monday, July 21, 2008		
NUMBER OF SAMPLES	11 samples		
TOTAL NET WEIGHT OF SAMPLED LOADS	64.38 tons		
Material Category	Volume (cubic feet)	% of Material Category	% of Sorted Sample
Cardboard	19.08	9.19%	3.61%
Office Paper	20.11	9.69%	3.81%
Newsprint	13.17	6.35%	2.50%
Magazines	16.65	8.02%	3.15%
Paperboard/Liner Board	42.59	20.53%	8.07%
Mixed Paper	95.89	46.22%	18.17%
<b>TOTAL PAPER FIBERS</b>	<b>207.49</b>		<b>39.31%</b>
PET #1	33.04	16.42%	6.26%
HDPE #2	30.42	15.12%	5.76%
Other Numbered Containers	30.58	15.20%	5.79%
Plastic Film/Wrap/Bags	75.38	37.46%	14.28%
Other Plastics	31.82	15.81%	6.03%
<b>TOTAL PLASTICS</b>	<b>201.24</b>		<b>38.13%</b>
Clear Glass Containers	5.05	67.71%	0.96%
Brown Glass Containers	1.34	17.98%	0.25%
Green Glass Containers	1.07	14.32%	0.20%
Blue Glass Containers			
Other Glass			
<b>TOTAL GLASS</b>	<b>7.46</b>		<b>1.41%</b>
Aluminum Cans	9.60	50.19%	1.82%
Tin Cans	7.27	38.02%	1.38%
Other Aluminum	2.26	11.79%	0.43%
Other Tin			
Other Mixed Metals			
<b>TOTAL METALS</b>	<b>19.13</b>		<b>3.62%</b>
Food	21.41		4.06%
Diapers	6.66		1.26%
Textiles/Rubber/Leather	50.52		9.57%
Yard Waste	13.88		2.63%
<b>TOTAL VOLUME OF SORTED SAMPLE</b>	<b>527.79</b>		<b>100.00%</b>
<b>SAMPLE NOTES:</b>			

# WEIGHT DATA

FACILITY	Bluff Road Landfill - Lincoln		
DAY AND DATE	Monday, July 21, 2008		
SAMPLE NUMBER	0721D64.01		
ORIGIN OF WASTE - COUNTY/COMMUNITY	Lancaster County - Lincoln		
TYPE OF WASTE	Residential	Single Family	
NET WEIGHT AND TYPE OF TRUCK	7.94 tons	Rear Packer	
DRIVER OBSERVATIONS			
Material Category	Net Weight (pounds)	% of Material Category	% of Sorted Sample
Cardboard	1.45	1.52%	0.64%
Office Paper	14.76	15.49%	6.47%
Newsprint	5.22	5.48%	2.29%
Magazines	6.29	6.60%	2.76%
Paperboard/Liner Board	10.07	10.57%	4.41%
Mixed Paper	57.48	60.33%	25.18%
TOTAL PAPER FIBERS	95.27		41.73%
PET #1	7.56	17.61%	3.31%
HDPE #2	4.01	9.34%	1.76%
Other Numbered Containers	2.58	6.01%	1.13%
Plastic Film/Wrap/Bags	13.77	32.08%	6.03%
Other Plastics	15.00	34.95%	6.57%
TOTAL PLASTICS	42.92		18.80%
Clear Glass Containers	5.56	65.57%	2.44%
Brown Glass Containers	0.00	0.00%	0.00%
Green Glass Containers	2.92	34.43%	1.28%
Blue Glass Containers	0.00	0.00%	0.00%
Other Glass	0.00	0.00%	0.00%
TOTAL GLASS	8.48		3.71%
Aluminum Cans	2.70	52.43%	1.18%
Tin Cans	1.05	20.39%	0.46%
Other Aluminum	0.05	0.97%	0.02%
Other Tin	0.06	1.17%	0.03%
Other Mixed Metals	1.29	25.05%	0.57%
TOTAL METALS	5.15		2.26%
Food	22.48		9.85%
Diapers	5.38		2.36%
Textiles/Rubber/Leather	21.28		9.32%
Yard Waste	13.20		5.78%
Household Hazardous Waste	0.00		0.00%
Electronic Waste	4.53		1.98%
Dry-Cell Batteries	0.00		0.00%
Misc. C/D Waste	0.00		0.00%
Wood	0.00		0.00%
Empty Aerosol Cans	0.76		0.33%
Non-Distinct Waste	8.85		3.88%
Other Misc. Wastes	0.00		0.00%
TOTAL WEIGHT OF SORTED SAMPLE	228.30		100.00%



# VOLUME DATA

FACILITY	Bluff Road Landfill - Lincoln		
DAY AND DATE	Monday, July 21, 2008		
SAMPLE NUMBER	0721D64.01		
ORIGIN OF WASTE - COUNTY/COMMUNITY	Lancaster County - Lincoln		
TYPE OF WASTE	Residential	Single Family	
NET WEIGHT AND TYPE OF TRUCK	7.94 tons	Rear Packer	
DRIVER OBSERVATIONS			
Material Category	Volume (cubic feet)	% of Material Category	% of Sorted Sample
Cardboard	0.19	0.85%	0.37%
Office Paper	2.74	11.99%	5.26%
Newsprint	0.81	3.55%	1.56%
Magazines	1.15	5.01%	2.19%
Paperboard/Liner Board	3.89	17.00%	7.45%
Mixed Paper	14.09	61.59%	26.99%
TOTAL PAPER FIBERS	22.87		43.81%
PET #1	3.05	17.62%	5.84%
HDPE #2	2.48	14.31%	4.74%
Other Numbered Containers	1.32	7.61%	2.52%
Plastic Film/Wrap/Bags	5.57	32.22%	10.68%
Other Plastics	4.89	28.24%	9.36%
TOTAL PLASTICS	17.30		33.14%
Clear Glass Containers	0.50	75.77%	0.95%
Brown Glass Containers	0.00	0.00%	0.00%
Green Glass Containers	0.16	24.23%	0.30%
Blue Glass Containers			
Other Glass			
TOTAL GLASS	0.65		1.25%
Aluminum Cans	0.99	82.05%	1.90%
Tin Cans	0.20	16.79%	0.39%
Other Aluminum	0.01	1.16%	0.03%
Other Tin			
Other Mixed Metals			
TOTAL METALS	1.21		2.32%
Food	1.05		2.01%
Diapers	0.56		1.08%
Textiles/Rubber/Leather	6.05		11.58%
Yard Waste	2.51		4.82%
TOTAL VOLUME OF SORTED SAMPLE	52.21		100.00%
SAMPLE NOTES:			

# WEIGHT DATA

FACILITY	Bluff Road Landfill - Lincoln		
DAY AND DATE	Monday, July 21, 2008		
SAMPLE NUMBER	0721D64.02		
ORIGIN OF WASTE - COUNTY/COMMUNITY	Lancaster County - Lincoln		
TYPE OF WASTE	Residential	Single Family	
NET WEIGHT AND TYPE OF TRUCK	5.35 tons	Rear Packer	
DRIVER OBSERVATIONS			
Material Category	Net Weight (pounds)	% of Material Category	% of Sorted Sample
Cardboard	2.00	2.59%	0.80%
Office Paper	7.84	10.16%	3.12%
Newsprint	8.20	10.63%	3.27%
Magazines	15.97	20.69%	6.36%
Paperboard/Liner Board	12.06	15.63%	4.81%
Mixed Paper	31.10	40.30%	12.39%
TOTAL PAPER FIBERS	77.17		30.75%
PET #1	9.40	19.17%	3.75%
HDPE #2	4.59	9.36%	1.83%
Other Numbered Containers	9.86	20.11%	3.93%
Plastic Film/Wrap/Bags	19.10	38.96%	7.61%
Other Plastics	6.08	12.40%	2.42%
TOTAL PLASTICS	49.03		19.54%
Clear Glass Containers	10.14	53.45%	4.04%
Brown Glass Containers	1.57	8.28%	0.63%
Green Glass Containers	7.23	38.11%	2.88%
Blue Glass Containers	0.00	0.00%	0.00%
Other Glass	0.03	0.16%	0.01%
TOTAL GLASS	18.97		7.56%
Aluminum Cans	2.09	28.79%	0.83%
Tin Cans	3.97	54.68%	1.58%
Other Aluminum	0.51	7.02%	0.20%
Other Tin	0.69	9.50%	0.27%
Other Mixed Metals	0.00	0.00%	0.00%
TOTAL METALS	7.26		2.89%
Food	67.35		26.84%
Diapers	0.00		0.00%
Textiles/Rubber/Leather	1.03		0.41%
Yard Waste	25.39		10.12%
Household Hazardous Waste	0.00		0.00%
Electronic Waste	3.61		1.44%
Dry-Cell Batteries	0.05		0.02%
Misc. C/D Waste	0.00		0.00%
Wood	0.00		0.00%
Empty Aerosol Cans	0.36		0.14%
Non-Distinct Waste	0.70		0.28%
Other Misc. Wastes	0.00		0.00%
TOTAL WEIGHT OF SORTED SAMPLE	250.92		100.00%

# VOLUME DATA

FACILITY	Bluff Road Landfill - Lincoln		
DAY AND DATE	Monday, July 21, 2008		
SAMPLE NUMBER	0721D64.02		
ORIGIN OF WASTE - COUNTY/COMMUNITY	Lancaster County - Lincoln		
TYPE OF WASTE	Residential	Single Family	
NET WEIGHT AND TYPE OF TRUCK	5.35 tons	Rear Packer	
DRIVER OBSERVATIONS			
Material Category	Volume (cubic feet)	% of Material Category	% of Sorted Sample
Cardboard	0.27	1.47%	0.53%
Office Paper	1.46	8.01%	2.86%
Newsprint	1.28	7.02%	2.51%
Magazines	2.91	15.99%	5.72%
Paperboard/Liner Board	4.66	25.60%	9.15%
Mixed Paper	7.62	41.90%	14.98%
TOTAL PAPER FIBERS	18.19		35.75%
PET #1	3.79	17.74%	7.45%
HDPE #2	2.83	13.26%	5.57%
Other Numbered Containers	5.03	23.54%	9.89%
Plastic Film/Wrap/Bags	7.73	36.19%	15.20%
Other Plastics	1.98	9.27%	3.89%
TOTAL PLASTICS	21.37		41.99%
Clear Glass Containers	0.90	65.23%	1.78%
Brown Glass Containers	0.09	6.46%	0.18%
Green Glass Containers	0.39	28.31%	0.77%
Blue Glass Containers			
Other Glass			
TOTAL GLASS	1.39		2.72%
Aluminum Cans	0.77	45.75%	1.51%
Tin Cans	0.77	45.72%	1.51%
Other Aluminum	0.14	8.53%	0.28%
Other Tin			
Other Mixed Metals			
TOTAL METALS	1.68		3.30%
Food	3.14		6.16%
Diapers	0.00		0.00%
Textiles/Rubber/Leather	0.29		0.58%
Yard Waste	4.84		9.50%
TOTAL VOLUME OF SORTED SAMPLE	50.89		100.00%
SAMPLE NOTES:			

# WEIGHT DATA

FACILITY	Bluff Road Landfill - Lincoln		
DAY AND DATE	Monday, July 21, 2008		
SAMPLE NUMBER	0721D64.03		
ORIGIN OF WASTE - COUNTY/COMMUNITY	Lancaster County - Lincoln		
TYPE OF WASTE		Retail + Offices + Restaurants	
	Commercial		
NET WEIGHT AND TYPE OF TRUCK	8.13 tons	Front Loader	
DRIVER OBSERVATIONS			
Material Category	Net Weight (pounds)	% of Material Category	% of Sorted Sample
Cardboard	31.43	24.42%	13.58%
Office Paper	27.86	21.65%	12.03%
Newsprint	3.29	2.56%	1.42%
Magazines	10.14	7.88%	4.38%
Paperboard/Liner Board	4.94	3.84%	2.13%
Mixed Paper	51.02	39.65%	22.04%
TOTAL PAPER FIBERS	128.68		55.58%
PET #1	10.13	20.87%	4.38%
HDPE #2	5.55	11.43%	2.40%
Other Numbered Containers	4.28	8.82%	1.85%
Plastic Film/Wrap/Bags	17.84	36.75%	7.71%
Other Plastics	10.74	22.13%	4.64%
TOTAL PLASTICS	48.54		20.97%
Clear Glass Containers	0.95	36.96%	0.41%
Brown Glass Containers	0.00	0.00%	0.00%
Green Glass Containers	1.62	63.04%	0.70%
Blue Glass Containers	0.00	0.00%	0.00%
Other Glass	0.00	0.00%	0.00%
TOTAL GLASS	2.57		1.11%
Aluminum Cans	3.01	52.99%	1.30%
Tin Cans	1.46	25.70%	0.63%
Other Aluminum	1.11	19.54%	0.48%
Other Tin	0.10	1.76%	0.04%
Other Mixed Metals	0.00	0.00%	0.00%
TOTAL METALS	5.68		2.45%
Food	42.89		18.53%
Diapers	0.66		0.29%
Textiles/Rubber/Leather	1.57		0.68%
Yard Waste	0.00		0.00%
Household Hazardous Waste	0.00		0.00%
Electronic Waste	0.00		0.00%
Dry-Cell Batteries	0.00		0.00%
Misc. C/D Waste	0.00		0.00%
Wood	0.19		0.08%
Empty Aerosol Cans	0.00		0.00%
Non-Distinct Waste	0.74		0.32%
Other Misc. Wastes	0.00		0.00%
TOTAL WEIGHT OF SORTED SAMPLE	231.52		100.00%

# VOLUME DATA

FACILITY	Bluff Road Landfill - Lincoln		
DAY AND DATE	Monday, July 21, 2008		
SAMPLE NUMBER	0721D64.03		
ORIGIN OF WASTE - COUNTY/COMMUNITY	Lancaster County - Lincoln		
TYPE OF WASTE	Commercial	Retail + Offices + Restaurants	
NET WEIGHT AND TYPE OF TRUCK	8.13 tons	Front Loader	
DRIVER OBSERVATIONS			
Material Category	Volume (cubic feet)	% of Material Category	% of Sorted Sample
Cardboard	4.21	16.09%	8.26%
Office Paper	5.18	19.80%	10.16%
Newsprint	0.51	1.96%	1.01%
Magazines	1.85	7.06%	3.62%
Paperboard/Liner Board	1.91	7.29%	3.74%
Mixed Paper	12.50	47.81%	24.54%
TOTAL PAPER FIBERS	26.16		51.33%
PET #1	4.08	20.01%	8.02%
HDPE #2	3.43	16.78%	6.72%
Other Numbered Containers	2.18	10.70%	4.29%
Plastic Film/Wrap/Bags	7.22	35.38%	14.17%
Other Plastics	3.50	17.14%	6.87%
TOTAL PLASTICS	20.42		40.06%
Clear Glass Containers	0.08	49.06%	0.17%
Brown Glass Containers	0.00	0.00%	0.00%
Green Glass Containers	0.09	50.94%	0.17%
Blue Glass Containers			
Other Glass			
TOTAL GLASS	0.17		0.34%
Aluminum Cans	1.11	65.06%	2.17%
Tin Cans	0.28	16.60%	0.55%
Other Aluminum	0.31	18.33%	0.61%
Other Tin			
Other Mixed Metals			
TOTAL METALS	1.70		3.34%
Food	2.00		3.92%
Diapers	0.07		0.14%
Textiles/Rubber/Leather	0.45		0.88%
Yard Waste	0.00		0.00%
TOTAL VOLUME OF SORTED SAMPLE	50.96		100.00%
SAMPLE NOTES:			

# WEIGHT DATA

FACILITY	Bluff Road Landfill - Lincoln		
DAY AND DATE	Monday, July 21, 2008		
SAMPLE NUMBER	0721D64.04		
ORIGIN OF WASTE - COUNTY/COMMUNITY	Lancaster County - Lincoln		
TYPE OF WASTE	Residential	Single Family + Apartments	
NET WEIGHT AND TYPE OF TRUCK	5.87 tons	Rear Packer	
DRIVER OBSERVATIONS			
Material Category	Net Weight (pounds)	% of Material Category	% of Sorted Sample
Cardboard	2.49	2.88%	1.11%
Office Paper	23.74	27.43%	10.56%
Newsprint	9.15	10.57%	4.07%
Magazines	12.94	14.95%	5.75%
Paperboard/Liner Board	8.47	9.79%	3.77%
Mixed Paper	29.77	34.39%	13.24%
TOTAL PAPER FIBERS	86.56		38.50%
PET #1	4.84	11.07%	2.15%
HDPE #2	2.69	6.15%	1.20%
Other Numbered Containers	4.51	10.31%	2.01%
Plastic Film/Wrap/Bags	18.48	42.25%	8.22%
Other Plastics	13.22	30.22%	5.88%
TOTAL PLASTICS	43.74		19.45%
Clear Glass Containers	2.49	75.91%	1.11%
Brown Glass Containers	0.79	24.09%	0.35%
Green Glass Containers	0.00	0.00%	0.00%
Blue Glass Containers	0.00	0.00%	0.00%
Other Glass	0.00	0.00%	0.00%
TOTAL GLASS	3.28		1.46%
Aluminum Cans	1.19	24.14%	0.53%
Tin Cans	3.36	68.15%	1.49%
Other Aluminum	0.38	7.71%	0.17%
Other Tin	0.00	0.00%	0.00%
Other Mixed Metals	0.00	0.00%	0.00%
TOTAL METALS	4.93		2.19%
Food	48.69		21.65%
Diapers	5.70		2.53%
Textiles/Rubber/Leather	27.51		12.23%
Yard Waste	1.66		0.74%
Household Hazardous Waste	0.00		0.00%
Electronic Waste	0.94		0.42%
Dry-Cell Batteries	0.00		0.00%
Misc. C/D Waste	0.00		0.00%
Wood	0.00		0.00%
Empty Aerosol Cans	0.66		0.29%
Non-Distinct Waste	1.19		0.53%
Other Misc. Wastes	0.00		0.00%
TOTAL WEIGHT OF SORTED SAMPLE	224.86		100.00%

# VOLUME DATA

FACILITY	Bluff Road Landfill - Lincoln		
DAY AND DATE	Monday, July 21, 2008		
SAMPLE NUMBER	0721D64.04		
ORIGIN OF WASTE - COUNTY/COMMUNITY	Lancaster County - Lincoln		
TYPE OF WASTE	Residential	Single Family + Apartments	
NET WEIGHT AND TYPE OF TRUCK	5.87 tons	Rear Packer	
DRIVER OBSERVATIONS			
Material Category	Volume (cubic feet)	% of Material Category	% of Sorted Sample
Cardboard	0.33	1.75%	0.68%
Office Paper	4.41	23.11%	8.96%
Newsprint	1.43	7.46%	2.89%
Magazines	2.36	12.34%	4.79%
Paperboard/Liner Board	3.27	17.13%	6.64%
Mixed Paper	7.30	38.21%	14.81%
TOTAL PAPER FIBERS	19.10		38.77%
PET #1	1.95	11.03%	3.96%
HDPE #2	1.66	9.38%	3.37%
Other Numbered Containers	2.30	13.00%	4.67%
Plastic Film/Wrap/Bags	7.48	42.27%	15.19%
Other Plastics	4.31	24.33%	8.74%
TOTAL PLASTICS	17.70		35.94%
Clear Glass Containers	0.22	83.13%	0.45%
Brown Glass Containers	0.05	16.87%	0.09%
Green Glass Containers	0.00	0.00%	0.00%
Blue Glass Containers			
Other Glass			
TOTAL GLASS	0.27		0.54%
Aluminum Cans	0.44	36.64%	0.89%
Tin Cans	0.65	54.42%	1.32%
Other Aluminum	0.11	8.94%	0.22%
Other Tin			
Other Mixed Metals			
TOTAL METALS	1.19		2.42%
Food	2.27		4.60%
Diapers	0.59		1.21%
Textiles/Rubber/Leather	7.82		15.87%
Yard Waste	0.32		0.64%
TOTAL VOLUME OF SORTED SAMPLE	49.25		100.00%
SAMPLE NOTES:			

# WEIGHT DATA

FACILITY	Bluff Road Landfill - Lincoln		
DAY AND DATE	Monday, July 21, 2008		
SAMPLE NUMBER	0721D64.05		
ORIGIN OF WASTE - COUNTY/COMMUNITY	Lancaster County - Lincoln		
TYPE OF WASTE	Residential	Single Family	
NET WEIGHT AND TYPE OF TRUCK	5.38 tons	Rear Packer	
DRIVER OBSERVATIONS			
Material Category	Net Weight (pounds)	% of Material Category	% of Sorted Sample
Cardboard	1.97	2.77%	0.94%
Office Paper	1.90	2.67%	0.91%
Newsprint	17.01	23.88%	8.10%
Magazines	8.43	11.84%	4.02%
Paperboard/Liner Board	9.31	13.07%	4.44%
Mixed Paper	32.60	45.77%	15.53%
TOTAL PAPER FIBERS	71.22		33.93%
PET #1	4.82	19.02%	2.30%
HDPE #2	2.95	11.64%	1.41%
Other Numbered Containers	2.77	10.93%	1.32%
Plastic Film/Wrap/Bags	8.40	33.15%	4.00%
Other Plastics	6.40	25.26%	3.05%
TOTAL PLASTICS	25.34		12.07%
Clear Glass Containers	2.72	38.86%	1.30%
Brown Glass Containers	1.50	21.43%	0.71%
Green Glass Containers	2.68	38.29%	1.28%
Blue Glass Containers	0.00	0.00%	0.00%
Other Glass	0.10	1.43%	0.05%
TOTAL GLASS	7.00		3.34%
Aluminum Cans	1.76	32.18%	0.84%
Tin Cans	1.78	32.54%	0.85%
Other Aluminum	1.11	20.29%	0.53%
Other Tin	0.82	14.99%	0.39%
Other Mixed Metals	0.00	0.00%	0.00%
TOTAL METALS	5.47		2.61%
Food	53.28		25.39%
Diapers	12.35		5.88%
Textiles/Rubber/Leather	8.10		3.86%
Yard Waste	11.60		5.53%
Household Hazardous Waste	0.00		0.00%
Electronic Waste	2.60		1.24%
Dry-Cell Batteries	0.05		0.02%
Misc. C/D Waste	2.17		1.03%
Wood	6.08		2.90%
Empty Aerosol Cans	0.82		0.39%
Non-Distinct Waste	3.80		1.81%
Other Misc. Wastes	0.00		0.00%
TOTAL WEIGHT OF SORTED SAMPLE	209.88		100.00%



# VOLUME DATA

FACILITY	Bluff Road Landfill - Lincoln		
DAY AND DATE	Monday, July 21, 2008		
SAMPLE NUMBER	0721D64.05		
ORIGIN OF WASTE - COUNTY/COMMUNITY	Lancaster County - Lincoln		
TYPE OF WASTE	Residential	Single Family	
NET WEIGHT AND TYPE OF TRUCK	5.38 tons	Rear Packer	
DRIVER OBSERVATIONS			
Material Category	Volume (cubic feet)	% of Material Category	% of Sorted Sample
Cardboard	0.26	1.61%	0.71%
Office Paper	0.35	2.16%	0.95%
Newsprint	2.65	16.17%	7.14%
Magazines	1.54	9.37%	4.14%
Paperboard/Liner Board	3.59	21.94%	9.69%
Mixed Paper	7.99	48.76%	21.53%
TOTAL PAPER FIBERS	16.39		44.16%
PET #1	1.94	18.23%	5.24%
HDPE #2	1.82	17.08%	4.91%
Other Numbered Containers	1.41	13.25%	3.81%
Plastic Film/Wrap/Bags	3.40	31.89%	9.16%
Other Plastics	2.08	19.55%	5.62%
TOTAL PLASTICS	10.66		28.74%
Clear Glass Containers	0.24	51.21%	0.65%
Brown Glass Containers	0.09	18.07%	0.23%
Green Glass Containers	0.15	30.72%	0.39%
Blue Glass Containers			
Other Glass			
TOTAL GLASS	0.47		1.28%
Aluminum Cans	0.65	49.65%	1.74%
Tin Cans	0.34	26.42%	0.93%
Other Aluminum	0.31	23.93%	0.84%
Other Tin			
Other Mixed Metals			
TOTAL METALS	1.30		3.51%
Food	2.48		6.69%
Diapers	1.29		3.47%
Textiles/Rubber/Leather	2.30		6.20%
Yard Waste	2.21		5.95%
TOTAL VOLUME OF SORTED SAMPLE	37.11		100.00%
SAMPLE NOTES:			

# WEIGHT DATA

FACILITY	Bluff Road Landfill - Lincoln		
DAY AND DATE	Monday, July 21, 2008		
SAMPLE NUMBER	0721D64.06		
ORIGIN OF WASTE - COUNTY/COMMUNITY	Lancaster County - Lincoln		
TYPE OF WASTE	Residential	Single Family + Apartments	
NET WEIGHT AND TYPE OF TRUCK	5.3 tons	Rear Packer	
DRIVER OBSERVATIONS			
Material Category	Net Weight (pounds)	% of Material Category	% of Sorted Sample
Cardboard	8.42	12.17%	3.64%
Office Paper	2.78	4.02%	1.20%
Newsprint	7.27	10.50%	3.14%
Magazines	13.20	19.07%	5.71%
Paperboard/Liner Board	11.11	16.05%	4.81%
Mixed Paper	26.43	38.19%	11.43%
TOTAL PAPER FIBERS	69.21		29.94%
PET #1	9.02	18.97%	3.90%
HDPE #2	2.12	4.46%	0.92%
Other Numbered Containers	5.90	12.41%	2.55%
Plastic Film/Wrap/Bags	21.32	44.85%	9.22%
Other Plastics	9.18	19.31%	3.97%
TOTAL PLASTICS	47.54		20.56%
Clear Glass Containers	3.23	46.61%	1.40%
Brown Glass Containers	0.00	0.00%	0.00%
Green Glass Containers	3.70	53.39%	1.60%
Blue Glass Containers	0.00	0.00%	0.00%
Other Glass	0.00	0.00%	0.00%
TOTAL GLASS	6.93		3.00%
Aluminum Cans	5.19	43.29%	2.24%
Tin Cans	5.96	49.71%	2.58%
Other Aluminum	0.83	6.92%	0.36%
Other Tin	0.01	0.08%	0.00%
Other Mixed Metals	0.00	0.00%	0.00%
TOTAL METALS	11.99		5.19%
Food	34.37		14.87%
Diapers	9.00		3.89%
Textiles/Rubber/Leather	38.55		16.67%
Yard Waste	1.12		0.48%
Household Hazardous Waste	0.00		0.00%
Electronic Waste	0.00		0.00%
Dry-Cell Batteries	0.00		0.00%
Misc. C/D Waste	0.00		0.00%
Wood	0.00		0.00%
Empty Aerosol Cans	0.87		0.38%
Non-Distinct Waste	11.61		5.02%
Other Misc. Wastes	0.00		0.00%
TOTAL WEIGHT OF SORTED SAMPLE	231.19		100.00%

# VOLUME DATA

FACILITY	Bluff Road Landfill - Lincoln		
DAY AND DATE	Monday, July 21, 2008		
SAMPLE NUMBER	0721D64.06		
ORIGIN OF WASTE - COUNTY/COMMUNITY	Lancaster County - Lincoln		
TYPE OF WASTE	Residential	Single Family + Apartments	
NET WEIGHT AND TYPE OF TRUCK	5.3 tons	Rear Packer	
DRIVER OBSERVATIONS			
Material Category	Volume (cubic feet)	% of Material Category	% of Sorted Sample
Cardboard	1.13	7.07%	2.13%
Office Paper	0.52	3.24%	0.97%
Newsprint	1.13	7.10%	2.14%
Magazines	2.40	15.08%	4.54%
Paperboard/Liner Board	4.29	26.90%	8.09%
Mixed Paper	6.48	40.62%	12.22%
TOTAL PAPER FIBERS	15.95		30.08%
PET #1	3.64	18.58%	6.86%
HDPE #2	1.31	6.68%	2.47%
Other Numbered Containers	3.01	15.38%	5.68%
Plastic Film/Wrap/Bags	8.63	44.09%	16.28%
Other Plastics	2.99	15.27%	5.64%
TOTAL PLASTICS	19.58		36.93%
Clear Glass Containers	0.29	58.91%	0.54%
Brown Glass Containers	0.00	0.00%	0.00%
Green Glass Containers	0.20	41.09%	0.38%
Blue Glass Containers			
Other Glass			
TOTAL GLASS	0.49		0.92%
Aluminum Cans	1.91	57.93%	3.60%
Tin Cans	1.15	35.00%	2.17%
Other Aluminum	0.23	7.08%	0.44%
Other Tin			
Other Mixed Metals			
TOTAL METALS	3.29		6.21%
Food	1.60		3.02%
Diapers	0.94		1.77%
Textiles/Rubber/Leather	10.95		20.66%
Yard Waste	0.21		0.40%
TOTAL VOLUME OF SORTED SAMPLE	53.01		100.00%
SAMPLE NOTES:			

# WEIGHT DATA

FACILITY	Bluff Road Landfill - Lincoln		
DAY AND DATE	Monday, July 21, 2008		
SAMPLE NUMBER	0721D64.07		
ORIGIN OF WASTE - COUNTY/COMMUNITY	Lancaster County - Lincoln		
TYPE OF WASTE	Commercial	Apartments + Retail + Offices	
		Restaurants + Nursing Home	
		Hospital + Dr Offices	
NET WEIGHT AND TYPE OF TRUCK	4.4 tons	Rear Packer	
DRIVER OBSERVATIONS			
Material Category	Net Weight (pounds)	% of Material Category	% of Sorted Sample
Cardboard	30.93	29.86%	14.38%
Office Paper	7.32	7.07%	3.40%
Newsprint	5.80	5.60%	2.70%
Magazines	8.49	8.20%	3.95%
Paperboard/Liner Board	10.52	10.16%	4.89%
Mixed Paper	40.52	39.12%	18.83%
TOTAL PAPER FIBERS	103.58		48.14%
PET #1	4.46	10.92%	2.07%
HDPE #2	2.80	6.85%	1.30%
Other Numbered Containers	3.53	8.64%	1.64%
Plastic Film/Wrap/Bags	17.62	43.12%	8.19%
Other Plastics	12.45	30.47%	5.79%
TOTAL PLASTICS	40.86		18.99%
Clear Glass Containers	3.13	67.75%	1.45%
Brown Glass Containers	1.49	32.25%	0.69%
Green Glass Containers	0.00	0.00%	0.00%
Blue Glass Containers	0.00	0.00%	0.00%
Other Glass	0.00	0.00%	0.00%
TOTAL GLASS	4.62		2.15%
Aluminum Cans	1.93	40.98%	0.90%
Tin Cans	1.29	27.39%	0.60%
Other Aluminum	1.39	29.51%	0.65%
Other Tin	0.10	2.12%	0.05%
Other Mixed Metals	0.00	0.00%	0.00%
TOTAL METALS	4.71		2.19%
Food	27.44		12.75%
Diapers	5.24		2.44%
Textiles/Rubber/Leather	19.92		9.26%
Yard Waste	0.69		0.32%
Household Hazardous Waste	0.00		0.00%
Electronic Waste	0.00		0.00%
Dry-Cell Batteries	0.00		0.00%
Misc. C/D Waste	0.00		0.00%
Wood	0.00		0.00%
Empty Aerosol Cans	0.57		0.26%
Non-Distinct Waste	1.08		0.50%
Other Misc. Wastes	6.45		3.00%
TOTAL WEIGHT OF SORTED SAMPLE	215.16		100.00%

# VOLUME DATA

VOLUME DATA			
FACILITY	Bluff Road Landfill - Lincoln		
DAY AND DATE	Monday, July 21, 2008		
SAMPLE NUMBER	0721D64.07		
ORIGIN OF WASTE - COUNTY/COMMUNITY	Lancaster County - Lincoln		
TYPE OF WASTE	Commercial	Apartments + Retail + Offices	
		Restaurants + Nursing Home	
		Hospital + Dr Offices	
NET WEIGHT AND TYPE OF TRUCK	4.4 tons	Rear Packer	
DRIVER OBSERVATIONS			
Material Category	Volume (cubic feet)	% of Material Category	% of Sorted Sample
Cardboard	4.14	18.87%	8.66%
Office Paper	1.36	6.20%	2.85%
Newsprint	0.90	4.12%	1.89%
Magazines	1.55	7.05%	3.24%
Paperboard/Liner Board	4.06	18.51%	8.50%
Mixed Paper	9.93	45.26%	20.78%
TOTAL PAPER FIBERS	21.94		45.92%
PET #1	1.80	10.89%	3.76%
HDPE #2	1.73	10.46%	3.62%
Other Numbered Containers	1.80	10.90%	3.77%
Plastic Film/Wrap/Bags	7.13	43.19%	14.93%
Other Plastics	4.06	24.55%	8.49%
TOTAL PLASTICS	16.52		34.56%
Clear Glass Containers	0.28	76.66%	0.58%
Brown Glass Containers	0.08	23.34%	0.18%
Green Glass Containers	0.00	0.00%	0.00%
Blue Glass Containers			
Other Glass			
TOTAL GLASS	0.36		0.76%
Aluminum Cans	0.71	52.58%	1.48%
Tin Cans	0.25	18.49%	0.52%
Other Aluminum	0.39	28.93%	0.82%
Other Tin			
Other Mixed Metals			
TOTAL METALS	1.35		2.82%
Food	1.28		2.67%
Diapers	0.55		1.14%
Textiles/Rubber/Leather	5.66		11.84%
Yard Waste	0.13		0.28%
TOTAL VOLUME OF SORTED SAMPLE	47.79		100.00%
SAMPLE NOTES:			
Medical Waste comprises 6.45 pounds of the Other Misc. Wastes category.			

# WEIGHT DATA

FACILITY	Bluff Road Landfill - Lincoln		
DAY AND DATE	Monday, July 21, 2008		
SAMPLE NUMBER	0721D64.08		
ORIGIN OF WASTE - COUNTY/COMMUNITY	Lancaster County - Lincoln		
TYPE OF WASTE	Commercial	Apartments + Retail + Offices	
		Restaurants + Nursing Home	
NET WEIGHT AND TYPE OF TRUCK	7.92 tons	Dr Offices	
DRIVER OBSERVATIONS	Front Loader		
Material Category	Net Weight (pounds)	% of Material Category	% of Sorted Sample
Cardboard	19.34	22.37%	7.47%
Office Paper	11.65	13.47%	4.50%
Newsprint	3.81	4.41%	1.47%
Magazines	7.44	8.61%	2.87%
Paperboard/Liner Board	15.53	17.96%	6.00%
Mixed Paper	28.69	33.18%	11.08%
TOTAL PAPER FIBERS	86.46		33.39%
PET #1	8.72	15.28%	3.37%
HDPE #2	15.96	27.98%	6.16%
Other Numbered Containers	7.57	13.27%	2.92%
Plastic Film/Wrap/Bags	19.54	34.25%	7.55%
Other Plastics	5.26	9.22%	2.03%
TOTAL PLASTICS	57.05		22.03%
Clear Glass Containers	13.50	53.57%	5.21%
Brown Glass Containers	9.67	38.37%	3.73%
Green Glass Containers	1.53	6.07%	0.59%
Blue Glass Containers	0.00	0.00%	0.00%
Other Glass	0.50	1.98%	0.19%
TOTAL GLASS	25.20		9.73%
Aluminum Cans	3.01	34.17%	1.16%
Tin Cans	4.28	48.58%	1.65%
Other Aluminum	0.40	4.54%	0.15%
Other Tin	0.71	8.06%	0.27%
Other Mixed Metals	0.41	4.65%	0.16%
TOTAL METALS	8.81		3.40%
Food	40.66		15.70%
Diapers	4.64		1.79%
Textiles/Rubber/Leather	19.77		7.63%
Yard Waste	14.69		5.67%
Household Hazardous Waste	0.00		0.00%
Electronic Waste	0.00		0.00%
Dry-Cell Batteries	0.34		0.13%
Misc. C/D Waste	0.00		0.00%
Wood	0.20		0.08%
Empty Aerosol Cans	0.93		0.36%
Non-Distinct Waste	0.20		0.08%
Other Misc. Wastes	0.00		0.00%
TOTAL WEIGHT OF SORTED SAMPLE	258.95		100.00%

# VOLUME DATA

VOLUME DATA			
FACILITY	Bluff Road Landfill - Lincoln		
DAY AND DATE	Monday, July 21, 2008		
SAMPLE NUMBER	0721D64.08		
ORIGIN OF WASTE - COUNTY/COMMUNITY	Lancaster County - Lincoln		
TYPE OF WASTE	Commercial	Apartments + Retail + Offices	
		Restaurants + Nursing Home	
		Dr Offices	
NET WEIGHT AND TYPE OF TRUCK	7.92 tons	Front Loader	
DRIVER OBSERVATIONS			
Material Category	Volume (cubic feet)	% of Material Category	% of Sorted Sample
Cardboard	2.59	13.12%	4.23%
Office Paper	2.17	10.97%	3.53%
Newsprint	0.59	3.01%	0.97%
Magazines	1.36	6.87%	2.21%
Paperboard/Liner Board	6.00	30.39%	9.79%
Mixed Paper	7.03	35.64%	11.48%
TOTAL PAPER FIBERS	19.73		32.21%
PET #1	3.52	13.09%	5.74%
HDPE #2	9.85	36.69%	16.08%
Other Numbered Containers	3.86	14.38%	6.30%
Plastic Film/Wrap/Bags	7.91	29.46%	12.91%
Other Plastics	1.71	6.38%	2.80%
TOTAL PLASTICS	26.85		43.84%
Clear Glass Containers	1.20	65.48%	1.96%
Brown Glass Containers	0.55	30.00%	0.90%
Green Glass Containers	0.08	4.52%	0.14%
Blue Glass Containers			
Other Glass			
TOTAL GLASS	1.84		3.00%
Aluminum Cans	1.11	54.06%	1.81%
Tin Cans	0.83	40.45%	1.35%
Other Aluminum	0.11	5.49%	0.18%
Other Tin			
Other Mixed Metals			
TOTAL METALS	2.05		3.34%
Food	1.89		3.09%
Diapers	0.48		0.79%
Textiles/Rubber/Leather	5.62		9.17%
Yard Waste	2.80		4.57%
TOTAL VOLUME OF SORTED SAMPLE	61.26		100.00%
SAMPLE NOTES:			

# WEIGHT DATA

FACILITY	Bluff Road Landfill - Lincoln		
DAY AND DATE	Monday, July 21, 2008		
SAMPLE NUMBER	0721D64.09		
ORIGIN OF WASTE - COUNTY/COMMUNITY	Lancaster County - Lincoln		
TYPE OF WASTE	Residential	Apartments	
NET WEIGHT AND TYPE OF TRUCK	1.84 tons	Rear Packer	
DRIVER OBSERVATIONS			
Material Category	Net Weight (pounds)	% of Material Category	% of Sorted Sample
Cardboard	0.98	2.27%	0.50%
Office Paper	5.17	11.99%	2.66%
Newsprint	3.94	9.14%	2.03%
Magazines	4.82	11.18%	2.48%
Paperboard/Liner Board	12.76	29.59%	6.57%
Mixed Paper	15.45	35.83%	7.95%
TOTAL PAPER FIBERS	43.12		22.19%
PET #1	5.01	17.10%	2.58%
HDPE #2	2.68	9.15%	1.38%
Other Numbered Containers	3.41	11.64%	1.75%
Plastic Film/Wrap/Bags	11.24	38.37%	5.78%
Other Plastics	6.95	23.73%	3.58%
TOTAL PLASTICS	29.29		15.07%
Clear Glass Containers	10.64	62.48%	5.48%
Brown Glass Containers	6.39	37.52%	3.29%
Green Glass Containers	0.00	0.00%	0.00%
Blue Glass Containers	0.00	0.00%	0.00%
Other Glass	0.00	0.00%	0.00%
TOTAL GLASS	17.03		8.76%
Aluminum Cans	1.11	27.96%	0.57%
Tin Cans	2.09	52.64%	1.08%
Other Aluminum	0.32	8.06%	0.16%
Other Tin	0.45	11.34%	0.23%
Other Mixed Metals	0.00	0.00%	0.00%
TOTAL METALS	3.97		2.04%
Food	54.53		28.06%
Diapers	12.88		6.63%
Textiles/Rubber/Leather	20.62		10.61%
Yard Waste	1.03		0.53%
Household Hazardous Waste	0.00		0.00%
Electronic Waste	0.00		0.00%
Dry-Cell Batteries	0.00		0.00%
Misc. C/D Waste	0.00		0.00%
Wood	0.00		0.00%
Empty Aerosol Cans	0.42		0.22%
Non-Distinct Waste	11.43		5.88%
Other Misc. Wastes	0.00		0.00%
TOTAL WEIGHT OF SORTED SAMPLE	194.32		100.00%



# VOLUME DATA

<b>FACILITY</b>	Bluff Road Landfill - Lincoln		
<b>DAY AND DATE</b>	Monday, July 21, 2008		
<b>SAMPLE NUMBER</b>	0721D64.09		
<b>ORIGIN OF WASTE - COUNTY/COMMUNITY</b>	Lancaster County - Lincoln		
<b>TYPE OF WASTE</b>	Residential	Apartments	
<b>NET WEIGHT AND TYPE OF TRUCK</b>	1.84 tons	Rear Packer	
<b>DRIVER OBSERVATIONS</b>			
<b>Material Category</b>	<b>Volume (cubic feet)</b>	<b>% of Material Category</b>	<b>% of Sorted Sample</b>
Cardboard	0.13	1.16%	0.37%
Office Paper	0.96	8.51%	2.69%
Newsprint	0.61	5.43%	1.72%
Magazines	0.88	7.77%	2.46%
Paperboard/Liner Board	4.93	43.61%	13.81%
Mixed Paper	3.79	33.52%	10.61%
<b>TOTAL PAPER FIBERS</b>	<b>11.30</b>		<b>31.66%</b>
PET #1	2.02	16.52%	5.66%
HDPE #2	1.65	13.53%	4.64%
Other Numbered Containers	1.74	14.23%	4.88%
Plastic Film/Wrap/Bags	4.55	37.21%	12.75%
Other Plastics	2.26	18.51%	6.34%
<b>TOTAL PLASTICS</b>	<b>12.23</b>		<b>34.27%</b>
Clear Glass Containers	0.95	72.25%	2.66%
Brown Glass Containers	0.36	27.75%	1.02%
Green Glass Containers	0.00	0.00%	0.00%
Blue Glass Containers			
Other Glass			
<b>TOTAL GLASS</b>	<b>1.31</b>		<b>3.68%</b>
Aluminum Cans	0.41	45.23%	1.14%
Tin Cans	0.40	44.81%	1.13%
Other Aluminum	0.09	9.96%	0.25%
Other Tin			
Other Mixed Metals			
<b>TOTAL METALS</b>	<b>0.90</b>		<b>2.53%</b>
Food	2.54		7.12%
Diapers	1.34		3.77%
Textiles/Rubber/Leather	5.86		16.42%
Yard Waste	0.20		0.55%
<b>TOTAL VOLUME OF SORTED SAMPLE</b>	<b>35.68</b>		<b>100.00%</b>
<b>SAMPLE NOTES:</b>			

# WEIGHT DATA

FACILITY	Bluff Road Landfill - Lincoln		
DAY AND DATE	Monday, July 21, 2008		
SAMPLE NUMBER	0721D64.10		
ORIGIN OF WASTE - COUNTY/COMMUNITY	Lancaster County - Lincoln		
TYPE OF WASTE	Commercial	Restaurants + Dr Offices	
NET WEIGHT AND TYPE OF TRUCK	5.11 tons	Rear Packer	
DRIVER OBSERVATIONS			
Material Category	Net Weight (pounds)	% of Material Category	% of Sorted Sample
Cardboard	13.02	15.87%	6.48%
Office Paper	1.92	2.34%	0.95%
Newsprint	16.27	19.84%	8.09%
Magazines	3.50	4.27%	1.74%
Paperboard/Liner Board	9.56	11.66%	4.75%
Mixed Paper	37.75	46.03%	18.77%
TOTAL PAPER FIBERS	82.02		40.79%
PET #1	11.01	19.52%	5.48%
HDPE #2	3.32	5.89%	1.65%
Other Numbered Containers	10.13	17.96%	5.04%
Plastic Film/Wrap/Bags	27.99	49.63%	13.92%
Other Plastics	3.95	7.00%	1.96%
TOTAL PLASTICS	56.40		28.05%
Clear Glass Containers	3.56	75.26%	1.77%
Brown Glass Containers	1.17	24.74%	0.58%
Green Glass Containers	0.00	0.00%	0.00%
Blue Glass Containers	0.00	0.00%	0.00%
Other Glass	0.00	0.00%	0.00%
TOTAL GLASS	4.73		2.35%
Aluminum Cans	1.79	47.86%	0.89%
Tin Cans	0.98	26.20%	0.49%
Other Aluminum	0.97	25.94%	0.48%
Other Tin	0.00	0.00%	0.00%
Other Mixed Metals	0.00	0.00%	0.00%
TOTAL METALS	3.74		1.86%
Food	30.20		15.02%
Diapers	4.24		2.11%
Textiles/Rubber/Leather	12.66		6.30%
Yard Waste	0.00		0.00%
Household Hazardous Waste	0.00		0.00%
Electronic Waste	1.79		0.89%
Dry-Cell Batteries	0.00		0.00%
Misc. C/D Waste	0.00		0.00%
Wood	0.00		0.00%
Empty Aerosol Cans	0.13		0.06%
Non-Distinct Waste	5.16		2.57%
Other Misc. Wastes	0.00		0.00%
TOTAL WEIGHT OF SORTED SAMPLE	201.07		100.00%

# VOLUME DATA

VOLUME DATA			
FACILITY	Bluff Road Landfill - Lincoln		
DAY AND DATE	Monday, July 21, 2008		
SAMPLE NUMBER	0721D64.10		
ORIGIN OF WASTE - COUNTY/COMMUNITY	Lancaster County - Lincoln		
TYPE OF WASTE	Commercial	Restaurants + Dr Offices	
NET WEIGHT AND TYPE OF TRUCK	5.11 tons	Rear Packer	
DRIVER OBSERVATIONS			
Material Category	Volume (cubic feet)	% of Material Category	% of Sorted Sample
Cardboard	1.74	9.57%	3.53%
Office Paper	0.36	1.96%	0.72%
Newsprint	2.53	13.91%	5.13%
Magazines	0.64	3.50%	1.29%
Paperboard/Liner Board	3.69	20.26%	7.47%
Mixed Paper	9.25	50.80%	18.71%
TOTAL PAPER FIBERS	18.22		36.84%
PET #1	4.44	18.29%	8.98%
HDPE #2	2.05	8.44%	4.15%
Other Numbered Containers	5.17	21.29%	10.45%
Plastic Film/Wrap/Bags	11.33	46.68%	22.92%
Other Plastics	1.29	5.30%	2.60%
TOTAL PLASTICS	24.28		49.10%
Clear Glass Containers	0.32	82.63%	0.64%
Brown Glass Containers	0.07	17.37%	0.13%
Green Glass Containers	0.00	0.00%	0.00%
Blue Glass Containers			
Other Glass			
TOTAL GLASS	0.38		0.78%
Aluminum Cans	0.66	58.75%	1.33%
Tin Cans	0.19	16.92%	0.38%
Other Aluminum	0.27	24.33%	0.55%
Other Tin			
Other Mixed Metals			
TOTAL METALS	1.12		2.27%
Food	1.41		2.85%
Diapers	0.44		0.90%
Textiles/Rubber/Leather	3.60		7.27%
Yard Waste	0.00		0.00%
TOTAL VOLUME OF SORTED SAMPLE	49.44		100.00%
SAMPLE NOTES:			

# WEIGHT DATA

FACILITY	Bluff Road Landfill - Lincoln		
DAY AND DATE	Monday, July 21, 2008		
SAMPLE NUMBER	0721D64.11		
ORIGIN OF WASTE - COUNTY/COMMUNITY	Lancaster County - Lincoln		
TYPE OF WASTE	Commercial	Apartments + Offices	
		Restaurants + Dr Offices	
NET WEIGHT AND TYPE OF TRUCK	7.14 tons	Front Loader	
DRIVER OBSERVATIONS			
Material Category	Net Weight (pounds)	% of Material Category	% of Sorted Sample
Cardboard	30.47	35.88%	15.89%
Office Paper	3.23	3.80%	1.68%
Newsprint	4.60	5.42%	2.40%
Magazines	0.19	0.22%	0.10%
Paperboard/Liner Board	5.99	7.05%	3.12%
Mixed Paper	40.44	47.62%	21.08%
TOTAL PAPER FIBERS	84.92		44.27%
PET #1	6.96	20.28%	3.63%
HDPE #2	2.61	7.60%	1.36%
Other Numbered Containers	5.40	15.73%	2.82%
Plastic Film/Wrap/Bags	10.90	31.76%	5.68%
Other Plastics	8.45	24.62%	4.41%
TOTAL PLASTICS	34.32		17.89%
Clear Glass Containers	0.74	44.05%	0.39%
Brown Glass Containers	0.94	55.95%	0.49%
Green Glass Containers	0.00	0.00%	0.00%
Blue Glass Containers	0.00	0.00%	0.00%
Other Glass	0.00	0.00%	0.00%
TOTAL GLASS	1.68		0.88%
Aluminum Cans	2.33	14.26%	1.21%
Tin Cans	11.38	69.65%	5.93%
Other Aluminum	0.96	5.88%	0.50%
Other Tin	0.20	1.22%	0.10%
Other Mixed Metals	1.47	9.00%	0.77%
TOTAL METALS	16.34		8.52%
Food	37.82		19.72%
Diapers	3.69		1.92%
Textiles/Rubber/Leather	6.83		3.56%
Yard Waste	3.48		1.81%
Household Hazardous Waste	0.00		0.00%
Electronic Waste	0.00		0.00%
Dry-Cell Batteries	0.00		0.00%
Misc. C/D Waste	0.00		0.00%
Wood	2.61		1.36%
Empty Aerosol Cans	0.12		0.06%
Non-Distinct Waste	0.00		0.00%
Other Misc. Wastes	0.00		0.00%
TOTAL WEIGHT OF SORTED SAMPLE	191.81		100.00%

# VOLUME DATA

FACILITY	Bluff Road Landfill - Lincoln		
DAY AND DATE	Monday, July 21, 2008		
SAMPLE NUMBER	0721D64.11		
ORIGIN OF WASTE - COUNTY/COMMUNITY	Lancaster County - Lincoln		
TYPE OF WASTE	Commercial	Apartments + Offices	
		Restaurants + Dr Offices	
NET WEIGHT AND TYPE OF TRUCK	7.14 tons	Front Loader	
DRIVER OBSERVATIONS			
Material Category	Volume (cubic feet)	% of Material Category	% of Sorted Sample
Cardboard	4.08	23.10%	10.15%
Office Paper	0.60	3.40%	1.49%
Newsprint	0.72	4.06%	1.78%
Magazines	0.03	0.20%	0.09%
Paperboard/Liner Board	2.31	13.10%	5.75%
Mixed Paper	9.91	56.14%	24.66%
TOTAL PAPER FIBERS	17.65		43.93%
PET #1	2.81	19.57%	6.98%
HDPE #2	1.61	11.24%	4.01%
Other Numbered Containers	2.76	19.22%	6.86%
Plastic Film/Wrap/Bags	4.41	30.78%	10.98%
Other Plastics	2.75	19.20%	6.85%
TOTAL PLASTICS	14.34		35.68%
Clear Glass Containers	0.07	55.17%	0.16%
Brown Glass Containers	0.05	44.83%	0.13%
Green Glass Containers	0.00	0.00%	0.00%
Blue Glass Containers			
Other Glass			
TOTAL GLASS	0.12		0.30%
Aluminum Cans	0.86	25.74%	2.13%
Tin Cans	2.20	66.15%	5.48%
Other Aluminum	0.27	8.10%	0.67%
Other Tin			
Other Mixed Metals			
TOTAL METALS	3.33		8.28%
Food	1.76		4.38%
Diapers	0.39		0.96%
Textiles/Rubber/Leather	1.94		4.83%
Yard Waste	0.66		1.65%
TOTAL VOLUME OF SORTED SAMPLE	40.19		100.00%
SAMPLE NOTES:			

# WEIGHT DATA

DAILY SUMMARY INFORMATION			
FACILITY	Bluff Road Landfill - Lincoln		
DAY AND DATE	Tuesday, July 22, 2008		
NUMBER OF SAMPLES	11 samples		
TOTAL NET WEIGHT OF SAMPLED LOADS	67.69 tons		
Material Category	Net Weight (pounds)	% of Material Category	% of Sorted Sample
Cardboard	275.27	25.37%	11.14%
Office Paper	77.98	7.19%	3.16%
Newsprint	95.42	8.80%	3.86%
Magazines	91.84	8.47%	3.72%
Paperboard/Liner Board	107.93	9.95%	4.37%
Mixed Paper	436.37	40.23%	17.66%
<b>TOTAL PAPER FIBERS</b>	<b>1,084.81</b>		<b>43.91%</b>
PET #1	97.70	21.15%	3.95%
HDPE #2	41.92	9.07%	1.70%
Other Numbered Containers	41.94	9.08%	1.70%
Plastic Film/Wrap/Bags	197.72	42.80%	8.00%
Other Plastics	82.66	17.89%	3.35%
<b>TOTAL PLASTICS</b>	<b>461.94</b>		<b>18.70%</b>
Clear Glass Containers	68.52	66.14%	2.77%
Brown Glass Containers	13.57	13.10%	0.55%
Green Glass Containers	18.71	18.06%	0.76%
Blue Glass Containers	0.00	0.00%	0.00%
Other Glass	2.80	2.70%	0.11%
<b>TOTAL GLASS</b>	<b>103.60</b>		<b>4.19%</b>
Aluminum Cans	25.32	36.69%	1.02%
Tin Cans	27.28	39.53%	1.10%
Other Aluminum	7.57	10.97%	0.31%
Other Tin	7.50	10.87%	0.30%
Other Mixed Metals	1.34	1.94%	0.05%
<b>TOTAL METALS</b>	<b>69.01</b>		<b>2.79%</b>
Food	527.36		21.34%
Diapers	66.41		2.69%
Textiles/Rubber/Leather	65.80		2.66%
Yard Waste	29.96		1.21%
Household Hazardous Waste	0.00		0.00%
Electronic Waste	7.22		0.29%
Dry-Cell Batteries	2.53		0.10%
Misc. C/D Waste	0.00		0.00%
Wood	2.21		0.09%
Empty Aerosol Cans	5.99		0.24%
Non-Distinct Waste	43.85		1.77%
Other Misc. Wastes	0.00		0.00%
<b>TOTAL WEIGHT OF SORTED SAMPLE</b>	<b>2,470.69</b>		<b>100.00%</b>

# VOLUME DATA

DAILY SUMMARY INFORMATION			
FACILITY	Bluff Road Landfill - Lincoln		
DAY AND DATE	Tuesday, July 22, 2008		
NUMBER OF SAMPLES	11 samples		
TOTAL NET WEIGHT OF SAMPLED LOADS	67.69 tons		
Material Category	Volume (cubic feet)	% of Material Category	% of Sorted Sample
Cardboard	36.85	15.91%	7.29%
Office Paper	14.49	6.26%	2.87%
Newsprint	14.86	6.42%	2.94%
Magazines	16.73	7.22%	3.31%
Paperboard/Liner Board	41.67	18.00%	8.24%
Mixed Paper	106.95	46.19%	21.15%
<b>TOTAL PAPER FIBERS</b>	<b>231.56</b>		<b>45.79%</b>
PET #1	39.40	20.34%	7.79%
HDPE #2	25.88	13.36%	5.12%
Other Numbered Containers	21.40	11.05%	4.23%
Plastic Film/Wrap/Bags	80.05	41.34%	15.83%
Other Plastics	26.93	13.90%	5.32%
<b>TOTAL PLASTICS</b>	<b>193.64</b>		<b>38.29%</b>
Clear Glass Containers	6.11	77.34%	1.21%
Brown Glass Containers	0.77	9.80%	0.15%
Green Glass Containers	1.02	12.86%	0.20%
Blue Glass Containers			
Other Glass			
<b>TOTAL GLASS</b>	<b>7.90</b>		<b>1.56%</b>
Aluminum Cans	9.31	55.70%	1.84%
Tin Cans	5.28	31.57%	1.04%
Other Aluminum	2.13	12.72%	0.42%
Other Tin			
Other Mixed Metals			
<b>TOTAL METALS</b>	<b>16.71</b>		<b>3.30%</b>
Food	24.56		4.86%
Diapers	6.93		1.37%
Textiles/Rubber/Leather	18.69		3.70%
Yard Waste	5.71		1.13%
<b>TOTAL VOLUME OF SORTED SAMPLE</b>	<b>505.71</b>		<b>100.00%</b>
<b>SAMPLE NOTES:</b>			

# WEIGHT DATA

FACILITY	Bluff Road Landfill - Lincoln		
DAY AND DATE	Tuesday, July 22, 2008		
SAMPLE NUMBER	0722D65.01		
ORIGIN OF WASTE - COUNTY/COMMUNITY	Lancaster County - Lincoln		
TYPE OF WASTE	Commercial	Retail	
	NET WEIGHT AND TYPE OF TRUCK	6.38 tons	Roll-Off
DRIVER OBSERVATIONS	Grocery Store		
Material Category	Net Weight (pounds)	% of Material Category	% of Sorted Sample
Cardboard	121.21	76.65%	44.92%
Office Paper	3.02	1.91%	1.12%
Newsprint	3.50	2.21%	1.30%
Magazines	0.34	0.21%	0.13%
Paperboard/Liner Board	3.54	2.24%	1.31%
Mixed Paper	26.53	16.78%	9.83%
TOTAL PAPER FIBERS	158.14		58.61%
PET #1	1.60	5.20%	0.59%
HDPE #2	2.00	6.50%	0.74%
Other Numbered Containers	1.45	4.71%	0.54%
Plastic Film/Wrap/Bags	18.54	60.27%	6.87%
Other Plastics	7.17	23.31%	2.66%
TOTAL PLASTICS	30.76		11.40%
Clear Glass Containers	0.67	100.00%	0.25%
Brown Glass Containers	0.00	0.00%	0.00%
Green Glass Containers	0.00	0.00%	0.00%
Blue Glass Containers	0.00	0.00%	0.00%
Other Glass	0.00	0.00%	0.00%
TOTAL GLASS	0.67		0.25%
Aluminum Cans	0.31	32.29%	0.11%
Tin Cans	0.00	0.00%	0.00%
Other Aluminum	0.00	0.00%	0.00%
Other Tin	0.65	67.71%	0.24%
Other Mixed Metals	0.00	0.00%	0.00%
TOTAL METALS	0.96		0.36%
Food	79.30		29.39%
Diapers	0.00		0.00%
Textiles/Rubber/Leather	0.00		0.00%
Yard Waste	0.00		0.00%
Household Hazardous Waste	0.00		0.00%
Electronic Waste	0.00		0.00%
Dry-Cell Batteries	0.00		0.00%
Misc. C/D Waste	0.00		0.00%
Wood	0.00		0.00%
Empty Aerosol Cans	0.00		0.00%
Non-Distinct Waste	0.00		0.00%
Other Misc. Wastes	0.00		0.00%
TOTAL WEIGHT OF SORTED SAMPLE	269.83		100.00%



# VOLUME DATA

FACILITY	Bluff Road Landfill - Lincoln		
DAY AND DATE	Tuesday, July 22, 2008		
SAMPLE NUMBER	0722D65.01		
ORIGIN OF WASTE - COUNTY/COMMUNITY	Lancaster County - Lincoln		
TYPE OF WASTE		Retail	
	Commercial		
NET WEIGHT AND TYPE OF TRUCK	6.38 tons	Roll-Off	
DRIVER OBSERVATIONS			
Material Category	Volume (cubic feet)	% of Material Category	% of Sorted Sample
Cardboard	16.23	64.23%	39.01%
Office Paper	0.56	2.22%	1.35%
Newsprint	0.55	2.16%	1.31%
Magazines	0.06	0.25%	0.15%
Paperboard/Liner Board	1.37	5.41%	3.29%
Mixed Paper	6.50	25.74%	15.63%
TOTAL PAPER FIBERS	25.26		60.74%
PET #1	0.65	5.18%	1.55%
HDPE #2	1.23	9.91%	2.97%
Other Numbered Containers	0.74	5.94%	1.78%
Plastic Film/Wrap/Bags	7.51	60.24%	18.05%
Other Plastics	2.34	18.74%	5.62%
TOTAL PLASTICS	12.46		29.96%
Clear Glass Containers	0.06	100.00%	0.14%
Brown Glass Containers	0.00	0.00%	0.00%
Green Glass Containers	0.00	0.00%	0.00%
Blue Glass Containers			
Other Glass			
TOTAL GLASS	0.06		0.14%
Aluminum Cans	0.11	100.00%	0.27%
Tin Cans	0.00	0.00%	0.00%
Other Aluminum	0.00	0.00%	0.00%
Other Tin			
Other Mixed Metals			
TOTAL METALS	0.11		0.27%
Food	3.69		8.88%
Diapers	0.00		0.00%
Textiles/Rubber/Leather	0.00		0.00%
Yard Waste	0.00		0.00%
TOTAL VOLUME OF SORTED SAMPLE	41.59		100.00%
SAMPLE NOTES:			

# WEIGHT DATA

FACILITY	Bluff Road Landfill - Lincoln		
DAY AND DATE	Tuesday, July 22, 2008		
SAMPLE NUMBER	0722D65.02		
ORIGIN OF WASTE - COUNTY/COMMUNITY	Lancaster County - Lincoln		
TYPE OF WASTE		Retail	
	Commercial		
NET WEIGHT AND TYPE OF TRUCK	5.58 tons	Roll-Off	
DRIVER OBSERVATIONS	Grocery Store		
Material Category	Net Weight (pounds)	% of Material Category	% of Sorted Sample
Cardboard	21.34	21.14%	7.98%
Office Paper	12.11	11.99%	4.53%
Newsprint	4.40	4.36%	1.64%
Magazines	0.00	0.00%	0.00%
Paperboard/Liner Board	10.58	10.48%	3.95%
Mixed Paper	52.53	52.03%	19.64%
TOTAL PAPER FIBERS	100.96		37.74%
PET #1	7.85	12.76%	2.93%
HDPE #2	4.29	6.97%	1.60%
Other Numbered Containers	4.47	7.26%	1.67%
Plastic Film/Wrap/Bags	34.91	56.74%	13.05%
Other Plastics	10.01	16.27%	3.74%
TOTAL PLASTICS	61.53		23.00%
Clear Glass Containers	2.18	100.00%	0.81%
Brown Glass Containers	0.00	0.00%	0.00%
Green Glass Containers	0.00	0.00%	0.00%
Blue Glass Containers	0.00	0.00%	0.00%
Other Glass	0.00	0.00%	0.00%
TOTAL GLASS	2.18		0.81%
Aluminum Cans	1.62	57.04%	0.61%
Tin Cans	1.07	37.68%	0.40%
Other Aluminum	0.15	5.28%	0.06%
Other Tin	0.00	0.00%	0.00%
Other Mixed Metals	0.00	0.00%	0.00%
TOTAL METALS	2.84		1.06%
Food	93.32		34.88%
Diapers	0.00		0.00%
Textiles/Rubber/Leather	0.17		0.06%
Yard Waste	5.81		2.17%
Household Hazardous Waste	0.00		0.00%
Electronic Waste	0.33		0.12%
Dry-Cell Batteries	0.00		0.00%
Misc. C/D Waste	0.00		0.00%
Wood	0.00		0.00%
Empty Aerosol Cans	0.28		0.10%
Non-Distinct Waste	0.09		0.03%
Other Misc. Wastes	0.00		0.00%
TOTAL WEIGHT OF SORTED SAMPLE	267.51		100.00%

# VOLUME DATA

<b>FACILITY</b>	Bluff Road Landfill - Lincoln		
<b>DAY AND DATE</b>	Tuesday, July 22, 2008		
<b>SAMPLE NUMBER</b>	0722D65.02		
<b>ORIGIN OF WASTE - COUNTY/COMMUNITY</b>	Lancaster County - Lincoln		
<b>TYPE OF WASTE</b>	Commercial	Retail	
<b>NET WEIGHT AND TYPE OF TRUCK</b>	5.58 tons	Roll-Off	
<b>DRIVER OBSERVATIONS</b>	Grocery Store		
<b>Material Category</b>	<b>Volume (cubic feet)</b>	<b>% of Material Category</b>	<b>% of Sorted Sample</b>
Cardboard	2.86	12.56%	5.21%
Office Paper	2.25	9.89%	4.11%
Newsprint	0.69	3.01%	1.25%
Magazines	0.00	0.00%	0.00%
Paperboard/Liner Board	4.08	17.95%	7.46%
Mixed Paper	12.88	56.59%	23.50%
<b>TOTAL PAPER FIBERS</b>	<b>22.75</b>		<b>41.53%</b>
PET #1	3.17	12.42%	5.78%
HDPE #2	2.65	10.39%	4.83%
Other Numbered Containers	2.28	8.95%	4.16%
Plastic Film/Wrap/Bags	14.13	55.45%	25.80%
Other Plastics	3.26	12.79%	5.95%
<b>TOTAL PLASTICS</b>	<b>25.49</b>		<b>46.53%</b>
Clear Glass Containers	0.19	100.00%	0.35%
Brown Glass Containers	0.00	0.00%	0.00%
Green Glass Containers	0.00	0.00%	0.00%
Blue Glass Containers			
Other Glass			
<b>TOTAL GLASS</b>	<b>0.19</b>		<b>0.35%</b>
Aluminum Cans	0.60	70.51%	1.09%
Tin Cans	0.21	24.50%	0.38%
Other Aluminum	0.04	4.99%	0.08%
Other Tin			
Other Mixed Metals			
<b>TOTAL METALS</b>	<b>0.84</b>		<b>1.54%</b>
Food	4.35		7.93%
Diapers	0.00		0.00%
Textiles/Rubber/Leather	0.05		0.09%
Yard Waste	1.11		2.02%
<b>TOTAL VOLUME OF SORTED SAMPLE</b>	<b>54.78</b>		<b>100.00%</b>
<b>SAMPLE NOTES:</b>			

# WEIGHT DATA

FACILITY	Bluff Road Landfill - Lincoln		
DAY AND DATE	Tuesday, July 22, 2008		
SAMPLE NUMBER	0722D65.03		
ORIGIN OF WASTE - COUNTY/COMMUNITY	Lancaster County - Lincoln		
TYPE OF WASTE	Residential	Single Family + Apartments	
NET WEIGHT AND TYPE OF TRUCK	7 tons	Rear Packer	
DRIVER OBSERVATIONS			
Material Category	Net Weight (pounds)	% of Material Category	% of Sorted Sample
Cardboard	4.69	5.95%	1.87%
Office Paper	1.99	2.52%	0.79%
Newsprint	13.31	16.88%	5.32%
Magazines	11.06	14.03%	4.42%
Paperboard/Liner Board	18.90	23.98%	7.55%
Mixed Paper	28.88	36.64%	11.53%
TOTAL PAPER FIBERS	78.83		31.48%
PET #1	4.85	13.21%	1.94%
HDPE #2	2.32	6.32%	0.93%
Other Numbered Containers	4.13	11.25%	1.65%
Plastic Film/Wrap/Bags	15.32	41.73%	6.12%
Other Plastics	10.09	27.49%	4.03%
TOTAL PLASTICS	36.71		14.66%
Clear Glass Containers	27.53	100.00%	10.99%
Brown Glass Containers	0.00	0.00%	0.00%
Green Glass Containers	0.00	0.00%	0.00%
Blue Glass Containers	0.00	0.00%	0.00%
Other Glass	0.00	0.00%	0.00%
TOTAL GLASS	27.53		10.99%
Aluminum Cans	2.74	21.42%	1.09%
Tin Cans	7.50	58.64%	2.99%
Other Aluminum	1.06	8.29%	0.42%
Other Tin	1.08	8.44%	0.43%
Other Mixed Metals	0.41	3.21%	0.16%
TOTAL METALS	12.79		5.11%
Food	40.11		16.02%
Diapers	10.47		4.18%
Textiles/Rubber/Leather	18.78		7.50%
Yard Waste	0.00		0.00%
Household Hazardous Waste	0.00		0.00%
Electronic Waste	3.14		1.25%
Dry-Cell Batteries	0.29		0.12%
Misc. C/D Waste	0.00		0.00%
Wood	0.45		0.18%
Empty Aerosol Cans	1.18		0.47%
Non-Distinct Waste	20.14		8.04%
Other Misc. Wastes	0.00		0.00%
TOTAL WEIGHT OF SORTED SAMPLE	250.42		100.00%

# VOLUME DATA

VOLUME DATA			
FACILITY	Bluff Road Landfill - Lincoln		
DAY AND DATE	Tuesday, July 22, 2008		
SAMPLE NUMBER	0722D65.03		
ORIGIN OF WASTE - COUNTY/COMMUNITY	Lancaster County - Lincoln		
TYPE OF WASTE	Residential	Single Family + Apartments	
NET WEIGHT AND TYPE OF TRUCK	7 tons	Rear Packer	
DRIVER OBSERVATIONS			
Material Category	Volume (cubic feet)	% of Material Category	% of Sorted Sample
Cardboard	0.63	3.23%	1.31%
Office Paper	0.37	1.90%	0.77%
Newsprint	2.07	10.65%	4.32%
Magazines	2.01	10.35%	4.20%
Paperboard/Liner Board	7.30	37.50%	15.22%
Mixed Paper	7.08	36.37%	14.76%
TOTAL PAPER FIBERS	19.46		40.59%
PET #1	1.96	13.05%	4.08%
HDPE #2	1.43	9.56%	2.99%
Other Numbered Containers	2.11	14.06%	4.39%
Plastic Film/Wrap/Bags	6.20	41.39%	12.93%
Other Plastics	3.29	21.93%	6.85%
TOTAL PLASTICS	14.98		31.25%
Clear Glass Containers	2.45	100.00%	5.12%
Brown Glass Containers	0.00	0.00%	0.00%
Green Glass Containers	0.00	0.00%	0.00%
Blue Glass Containers			
Other Glass			
TOTAL GLASS	2.45		5.12%
Aluminum Cans	1.01	36.55%	2.10%
Tin Cans	1.45	52.64%	3.03%
Other Aluminum	0.30	10.80%	0.62%
Other Tin			
Other Mixed Metals			
TOTAL METALS	2.76		5.75%
Food	1.87		3.90%
Diapers	1.09		2.28%
Textiles/Rubber/Leather	5.34		11.13%
Yard Waste	0.00		0.00%
TOTAL VOLUME OF SORTED SAMPLE	47.95		100.00%
SAMPLE NOTES:			

# WEIGHT DATA

FACILITY	Bluff Road Landfill - Lincoln		
DAY AND DATE	Tuesday, July 22, 2008		
SAMPLE NUMBER	0722D65.04		
ORIGIN OF WASTE - COUNTY/COMMUNITY	Lancaster County - Lincoln		
TYPE OF WASTE		Retail + Offices + Restaurants	
	Commercial		
NET WEIGHT AND TYPE OF TRUCK	2.02 tons	Front Loader	
DRIVER OBSERVATIONS			
Material Category	Net Weight (pounds)	% of Material Category	% of Sorted Sample
Cardboard	85.23	66.35%	43.31%
Office Paper	3.25	2.53%	1.65%
Newsprint	4.85	3.78%	2.46%
Magazines	2.27	1.77%	1.15%
Paperboard/Liner Board	3.48	2.71%	1.77%
Mixed Paper	29.38	22.87%	14.93%
TOTAL PAPER FIBERS	128.46		65.28%
PET #1	11.41	30.61%	5.80%
HDPE #2	2.95	7.92%	1.50%
Other Numbered Containers	3.01	8.08%	1.53%
Plastic Film/Wrap/Bags	11.44	30.69%	5.81%
Other Plastics	8.46	22.70%	4.30%
TOTAL PLASTICS	37.27		18.94%
Clear Glass Containers	6.42	61.73%	3.26%
Brown Glass Containers	1.42	13.65%	0.72%
Green Glass Containers	1.05	10.10%	0.53%
Blue Glass Containers	0.00	0.00%	0.00%
Other Glass	1.51	14.52%	0.77%
TOTAL GLASS	10.40		5.29%
Aluminum Cans	3.34	78.04%	1.70%
Tin Cans	0.56	13.08%	0.28%
Other Aluminum	0.38	8.88%	0.19%
Other Tin	0.00	0.00%	0.00%
Other Mixed Metals	0.00	0.00%	0.00%
TOTAL METALS	4.28		2.18%
Food	10.92		5.55%
Diapers	0.00		0.00%
Textiles/Rubber/Leather	0.24		0.12%
Yard Waste	0.00		0.00%
Household Hazardous Waste	0.00		0.00%
Electronic Waste	2.15		1.09%
Dry-Cell Batteries	0.00		0.00%
Misc. C/D Waste	0.00		0.00%
Wood	0.00		0.00%
Empty Aerosol Cans	0.20		0.10%
Non-Distinct Waste	2.86		1.45%
Other Misc. Wastes	0.00		0.00%
TOTAL WEIGHT OF SORTED SAMPLE	196.78		100.00%

# VOLUME DATA

VOLUME DATA			
FACILITY	Bluff Road Landfill - Lincoln		
DAY AND DATE	Tuesday, July 22, 2008		
SAMPLE NUMBER	0722D65.04		
ORIGIN OF WASTE - COUNTY/COMMUNITY	Lancaster County - Lincoln		
TYPE OF WASTE	Commercial	Retail + Offices + Restaurants	
NET WEIGHT AND TYPE OF TRUCK	2.02 tons	Front Loader	
DRIVER OBSERVATIONS			
Material Category	Volume (cubic feet)	% of Material Category	% of Sorted Sample
Cardboard	11.41	52.51%	28.67%
Office Paper	0.60	2.78%	1.52%
Newsprint	0.76	3.48%	1.90%
Magazines	0.41	1.90%	1.04%
Paperboard/Liner Board	1.34	6.18%	3.38%
Mixed Paper	7.20	33.14%	18.09%
TOTAL PAPER FIBERS	21.73		54.59%
PET #1	4.60	29.98%	11.56%
HDPE #2	1.82	11.87%	4.58%
Other Numbered Containers	1.54	10.01%	3.86%
Plastic Film/Wrap/Bags	4.63	30.18%	11.64%
Other Plastics	2.76	17.96%	6.92%
TOTAL PLASTICS	15.34		38.55%
Clear Glass Containers	0.57	80.58%	1.44%
Brown Glass Containers	0.08	11.40%	0.20%
Green Glass Containers	0.06	8.02%	0.14%
Blue Glass Containers			
Other Glass			
TOTAL GLASS	0.71		1.78%
Aluminum Cans	1.23	85.10%	3.09%
Tin Cans	0.11	7.51%	0.27%
Other Aluminum	0.11	7.40%	0.27%
Other Tin			
Other Mixed Metals			
TOTAL METALS	1.44		3.63%
Food	0.51		1.28%
Diapers	0.00		0.00%
Textiles/Rubber/Leather	0.07		0.17%
Yard Waste	0.00		0.00%
TOTAL VOLUME OF SORTED SAMPLE	39.80		100.00%
SAMPLE NOTES:			

# WEIGHT DATA

FACILITY	Bluff Road Landfill - Lincoln		
DAY AND DATE	Tuesday, July 22, 2008		
SAMPLE NUMBER	0722D65.05		
ORIGIN OF WASTE - COUNTY/COMMUNITY	Lancaster County - Lincoln		
TYPE OF WASTE	Residential	Single Family	
		Rear Packer	
NET WEIGHT AND TYPE OF TRUCK	6.29 tons		
DRIVER OBSERVATIONS			
Material Category	Net Weight (pounds)	% of Material Category	% of Sorted Sample
Cardboard	5.20	7.26%	2.37%
Office Paper	2.90	4.05%	1.32%
Newsprint	10.52	14.69%	4.80%
Magazines	9.50	13.27%	4.33%
Paperboard/Liner Board	12.46	17.40%	5.68%
Mixed Paper	31.03	43.33%	14.15%
TOTAL PAPER FIBERS	71.61		32.65%
PET #1	5.37	15.81%	2.45%
HDPE #2	3.37	9.92%	1.54%
Other Numbered Containers	4.95	14.57%	2.26%
Plastic Film/Wrap/Bags	13.65	40.18%	6.22%
Other Plastics	6.63	19.52%	3.02%
TOTAL PLASTICS	33.97		15.49%
Clear Glass Containers	15.44	71.02%	7.04%
Brown Glass Containers	2.20	10.12%	1.00%
Green Glass Containers	3.44	15.82%	1.57%
Blue Glass Containers	0.00	0.00%	0.00%
Other Glass	0.66	3.04%	0.30%
TOTAL GLASS	21.74		9.91%
Aluminum Cans	2.44	42.29%	1.11%
Tin Cans	2.41	41.77%	1.10%
Other Aluminum	0.62	10.75%	0.28%
Other Tin	0.30	5.20%	0.14%
Other Mixed Metals	0.00	0.00%	0.00%
TOTAL METALS	5.77		2.63%
Food	70.16		31.99%
Diapers	6.38		2.91%
Textiles/Rubber/Leather	6.70		3.05%
Yard Waste	0.00		0.00%
Household Hazardous Waste	0.00		0.00%
Electronic Waste	0.00		0.00%
Dry-Cell Batteries	0.11		0.05%
Misc. C/D Waste	0.00		0.00%
Wood	0.44		0.20%
Empty Aerosol Cans	1.07		0.49%
Non-Distinct Waste	1.39		0.63%
Other Misc. Wastes	0.00		0.00%
TOTAL WEIGHT OF SORTED SAMPLE	219.34		100.00%



# VOLUME DATA

FACILITY	Bluff Road Landfill - Lincoln		
DAY AND DATE	Tuesday, July 22, 2008		
SAMPLE NUMBER	0722D65.05		
ORIGIN OF WASTE - COUNTY/COMMUNITY	Lancaster County - Lincoln		
TYPE OF WASTE	Residential	Single Family	
NET WEIGHT AND TYPE OF TRUCK	6.29 tons	Rear Packer	
DRIVER OBSERVATIONS			
Material Category	Volume (cubic feet)	% of Material Category	% of Sorted Sample
Cardboard	0.70	4.09%	1.72%
Office Paper	0.54	3.17%	1.33%
Newsprint	1.64	9.63%	4.04%
Magazines	1.73	10.17%	4.27%
Paperboard/Liner Board	4.81	28.26%	11.87%
Mixed Paper	7.61	44.68%	18.76%
TOTAL PAPER FIBERS	17.02		41.98%
PET #1	2.17	14.98%	5.34%
HDPE #2	2.08	14.39%	5.13%
Other Numbered Containers	2.53	17.47%	6.23%
Plastic Film/Wrap/Bags	5.53	38.23%	13.63%
Other Plastics	2.16	14.94%	5.33%
TOTAL PLASTICS	14.46		35.66%
Clear Glass Containers	1.38	81.51%	3.39%
Brown Glass Containers	0.13	7.43%	0.31%
Green Glass Containers	0.19	11.06%	0.46%
Blue Glass Containers			
Other Glass			
TOTAL GLASS	1.69		4.16%
Aluminum Cans	0.90	58.35%	2.21%
Tin Cans	0.47	30.32%	1.15%
Other Aluminum	0.17	11.33%	0.43%
Other Tin			
Other Mixed Metals			
TOTAL METALS	1.54		3.79%
Food	3.27		8.06%
Diapers	0.67		1.64%
Textiles/Rubber/Leather	1.90		4.70%
Yard Waste	0.00		0.00%
TOTAL VOLUME OF SORTED SAMPLE	40.54		100.00%
SAMPLE NOTES:			

# WEIGHT DATA

FACILITY	Bluff Road Landfill - Lincoln		
DAY AND DATE	Tuesday, July 22, 2008		
SAMPLE NUMBER	0722D65.06		
ORIGIN OF WASTE - COUNTY/COMMUNITY	Lancaster County - Lincoln		
TYPE OF WASTE	Commercial	Offices	
		Restaurant + Nursing Home	
NET WEIGHT AND TYPE OF TRUCK	3.59 tons	Dr Offices + Schools	
DRIVER OBSERVATIONS	Front Loader		
Material Category	Net Weight (pounds)	% of Material Category	% of Sorted Sample
Cardboard	13.57	12.96%	6.50%
Office Paper	7.68	7.34%	3.68%
Newsprint	4.86	4.64%	2.33%
Magazines	6.39	6.10%	3.06%
Paperboard/Liner Board	9.46	9.04%	4.53%
Mixed Paper	62.73	59.92%	30.05%
TOTAL PAPER FIBERS	104.69		50.16%
PET #1	14.33	26.74%	6.87%
HDPE #2	5.63	10.50%	2.70%
Other Numbered Containers	2.22	4.14%	1.06%
Plastic Film/Wrap/Bags	24.02	44.81%	11.51%
Other Plastics	7.40	13.81%	3.55%
TOTAL PLASTICS	53.60		25.68%
Clear Glass Containers	1.72	49.28%	0.82%
Brown Glass Containers	0.60	17.19%	0.29%
Green Glass Containers	1.00	28.65%	0.48%
Blue Glass Containers	0.00	0.00%	0.00%
Other Glass	0.17	4.87%	0.08%
TOTAL GLASS	3.49		1.67%
Aluminum Cans	1.64	37.79%	0.79%
Tin Cans	0.72	16.59%	0.34%
Other Aluminum	1.93	44.47%	0.92%
Other Tin	0.05	1.15%	0.02%
Other Mixed Metals	0.00	0.00%	0.00%
TOTAL METALS	4.34		2.08%
Food	33.09		15.85%
Diapers	6.36		3.05%
Textiles/Rubber/Leather	0.00		0.00%
Yard Waste	0.00		0.00%
Household Hazardous Waste	0.00		0.00%
Electronic Waste	0.00		0.00%
Dry-Cell Batteries	0.00		0.00%
Misc. C/D Waste	0.00		0.00%
Wood	0.00		0.00%
Empty Aerosol Cans	1.17		0.56%
Non-Distinct Waste	1.98		0.95%
Other Misc. Wastes	0.00		0.00%
TOTAL WEIGHT OF SORTED SAMPLE	208.72		100.00%

# VOLUME DATA

VOLUME DATA			
FACILITY	Bluff Road Landfill - Lincoln		
DAY AND DATE	Tuesday, July 22, 2008		
SAMPLE NUMBER	0722D65.06		
ORIGIN OF WASTE - COUNTY/COMMUNITY	Lancaster County - Lincoln		
TYPE OF WASTE	Commercial	Offices	
		Restaurant + Nursing Home	
NET WEIGHT AND TYPE OF TRUCK	3.59 tons	Dr Offices + Schools	
DRIVER OBSERVATIONS			
Material Category	Volume (cubic feet)	% of Material Category	% of Sorted Sample
Cardboard	1.82	7.51%	3.60%
Office Paper	1.43	5.90%	2.83%
Newsprint	0.76	3.13%	1.50%
Magazines	1.16	4.81%	2.31%
Paperboard/Liner Board	3.65	15.10%	7.24%
Mixed Paper	15.38	63.55%	30.48%
TOTAL PAPER FIBERS	24.19		47.96%
PET #1	5.78	25.66%	11.45%
HDPE #2	3.48	15.43%	6.89%
Other Numbered Containers	1.13	5.03%	2.25%
Plastic Film/Wrap/Bags	9.72	43.18%	19.28%
Other Plastics	2.41	10.70%	4.78%
TOTAL PLASTICS	22.52		44.65%
Clear Glass Containers	0.15	63.41%	0.30%
Brown Glass Containers	0.03	14.15%	0.07%
Green Glass Containers	0.05	22.44%	0.11%
Blue Glass Containers			
Other Glass			
TOTAL GLASS	0.24		0.48%
Aluminum Cans	0.60	46.95%	1.20%
Tin Cans	0.14	10.84%	0.28%
Other Aluminum	0.54	42.21%	1.07%
Other Tin			
Other Mixed Metals			
TOTAL METALS	1.28		2.55%
Food	1.54		3.06%
Diapers	0.66		1.32%
Textiles/Rubber/Leather	0.00		0.00%
Yard Waste	0.00		0.00%
TOTAL VOLUME OF SORTED SAMPLE	50.45		100.00%
SAMPLE NOTES:			

# WEIGHT DATA

FACILITY	Bluff Road Landfill - Lincoln		
DAY AND DATE	Tuesday, July 22, 2008		
SAMPLE NUMBER	0722D65.08		
ORIGIN OF WASTE - COUNTY/COMMUNITY	Lancaster County - Lincoln		
TYPE OF WASTE	Residential	Single Family	
NET WEIGHT AND TYPE OF TRUCK	8.71 tons	Rear Packer	
DRIVER OBSERVATIONS			
Material Category	Net Weight (pounds)	% of Material Category	% of Sorted Sample
Cardboard	0.44	0.48%	0.21%
Office Paper	13.91	15.17%	6.79%
Newsprint	5.29	5.77%	2.58%
Magazines	18.81	20.51%	9.18%
Paperboard/Liner Board	8.33	9.08%	4.07%
Mixed Paper	44.94	49.00%	21.93%
TOTAL PAPER FIBERS	91.72		44.76%
PET #1	6.19	12.70%	3.02%
HDPE #2	5.32	10.92%	2.60%
Other Numbered Containers	5.12	10.51%	2.50%
Plastic Film/Wrap/Bags	23.29	47.79%	11.37%
Other Plastics	8.81	18.08%	4.30%
TOTAL PLASTICS	48.73		23.78%
Clear Glass Containers	2.48	48.63%	1.21%
Brown Glass Containers	0.00	0.00%	0.00%
Green Glass Containers	2.62	51.37%	1.28%
Blue Glass Containers	0.00	0.00%	0.00%
Other Glass	0.00	0.00%	0.00%
TOTAL GLASS	5.10		2.49%
Aluminum Cans	3.02	26.70%	1.47%
Tin Cans	5.08	44.92%	2.48%
Other Aluminum	1.15	10.17%	0.56%
Other Tin	2.06	18.21%	1.01%
Other Mixed Metals	0.00	0.00%	0.00%
TOTAL METALS	11.31		5.52%
Food	27.91		13.62%
Diapers	13.15		6.42%
Textiles/Rubber/Leather	2.78		1.36%
Yard Waste	0.00		0.00%
Household Hazardous Waste	0.00		0.00%
Electronic Waste	0.00		0.00%
Dry-Cell Batteries	0.14		0.07%
Misc. C/D Waste	0.00		0.00%
Wood	0.59		0.29%
Empty Aerosol Cans	0.79		0.39%
Non-Distinct Waste	2.69		1.31%
Other Misc. Wastes	0.00		0.00%
TOTAL WEIGHT OF SORTED SAMPLE	204.91		100.00%

# VOLUME DATA

FACILITY	Bluff Road Landfill - Lincoln		
DAY AND DATE	Tuesday, July 22, 2008		
SAMPLE NUMBER	0722D65.08		
ORIGIN OF WASTE - COUNTY/COMMUNITY	Lancaster County - Lincoln		
TYPE OF WASTE	Residential	Single Family	
NET WEIGHT AND TYPE OF TRUCK	8.71 tons	Rear Packer	
DRIVER OBSERVATIONS			
Material Category	Volume (cubic feet)	% of Material Category	% of Sorted Sample
Cardboard	0.06	0.28%	0.12%
Office Paper	2.59	12.24%	5.38%
Newsprint	0.82	3.90%	1.71%
Magazines	3.43	16.22%	7.13%
Paperboard/Liner Board	3.22	15.22%	6.69%
Mixed Paper	11.01	52.14%	22.92%
TOTAL PAPER FIBERS	21.13		43.96%
PET #1	2.50	12.06%	5.19%
HDPE #2	3.28	15.87%	6.83%
Other Numbered Containers	2.61	12.63%	5.44%
Plastic Film/Wrap/Bags	9.43	45.57%	19.62%
Other Plastics	2.87	13.87%	5.97%
TOTAL PLASTICS	20.69		43.05%
Clear Glass Containers	0.22	60.86%	0.46%
Brown Glass Containers	0.00	0.00%	0.00%
Green Glass Containers	0.14	39.14%	0.30%
Blue Glass Containers			
Other Glass			
TOTAL GLASS	0.36		0.76%
Aluminum Cans	1.11	45.96%	2.31%
Tin Cans	0.98	40.67%	2.04%
Other Aluminum	0.32	13.37%	0.67%
Other Tin			
Other Mixed Metals			
TOTAL METALS	2.42		5.03%
Food	1.30		2.70%
Diapers	1.37		2.86%
Textiles/Rubber/Leather	0.79		1.64%
Yard Waste	0.00		0.00%
TOTAL VOLUME OF SORTED SAMPLE	48.06		100.00%
SAMPLE NOTES:			

# WEIGHT DATA

FACILITY	Bluff Road Landfill - Lincoln		
DAY AND DATE	Tuesday, July 22, 2008		
SAMPLE NUMBER	0722D65.09		
ORIGIN OF WASTE - COUNTY/COMMUNITY	Lancaster County - Lincoln		
TYPE OF WASTE	Commercial	Retail + Offices	
		Restaurants + Nursing Home	
NET WEIGHT AND TYPE OF TRUCK	9.97 tons	Dr Offices	
DRIVER OBSERVATIONS	Front Loader		
Material Category	Net Weight (pounds)	% of Material Category	% of Sorted Sample
Cardboard	16.71	14.45%	8.03%
Office Paper	18.09	15.65%	8.69%
Newsprint	10.90	9.43%	5.23%
Magazines	4.50	3.89%	2.16%
Paperboard/Liner Board	6.84	5.92%	3.28%
Mixed Paper	58.57	50.66%	28.13%
TOTAL PAPER FIBERS	115.61		55.52%
PET #1	11.08	23.78%	5.32%
HDPE #2	8.95	19.21%	4.30%
Other Numbered Containers	2.97	6.37%	1.43%
Plastic Film/Wrap/Bags	16.66	35.76%	8.00%
Other Plastics	6.93	14.87%	3.33%
TOTAL PLASTICS	46.59		22.38%
Clear Glass Containers	2.41	40.99%	1.16%
Brown Glass Containers	2.28	38.78%	1.09%
Green Glass Containers	1.19	20.24%	0.57%
Blue Glass Containers	0.00	0.00%	0.00%
Other Glass	0.00	0.00%	0.00%
TOTAL GLASS	5.88		2.82%
Aluminum Cans	1.30	15.89%	0.62%
Tin Cans	4.46	54.52%	2.14%
Other Aluminum	0.28	3.42%	0.13%
Other Tin	2.14	26.16%	1.03%
Other Mixed Metals	0.00	0.00%	0.00%
TOTAL METALS	8.18		3.93%
Food	22.99		11.04%
Diapers	0.62		0.30%
Textiles/Rubber/Leather	4.06		1.95%
Yard Waste	0.65		0.31%
Household Hazardous Waste	0.00		0.00%
Electronic Waste	1.60		0.77%
Dry-Cell Batteries	0.00		0.00%
Misc. C/D Waste	0.00		0.00%
Wood	0.16		0.08%
Empty Aerosol Cans	0.42		0.20%
Non-Distinct Waste	1.46		0.70%
Other Misc. Wastes	0.00		0.00%
TOTAL WEIGHT OF SORTED SAMPLE	208.22		100.00%

# VOLUME DATA

FACILITY	Bluff Road Landfill - Lincoln		
DAY AND DATE	Tuesday, July 22, 2008		
SAMPLE NUMBER	0722D65.09		
ORIGIN OF WASTE - COUNTY/COMMUNITY	Lancaster County - Lincoln		
TYPE OF WASTE	Commercial	Retail + Offices	
		Restaurants + Nursing Home	
NET WEIGHT AND TYPE OF TRUCK	9.97 tons	Dr Offices	
DRIVER OBSERVATIONS	Front Loader		
Material Category	Volume (cubic feet)	% of Material Category	% of Sorted Sample
Cardboard	2.24	8.91%	4.49%
Office Paper	3.36	13.39%	6.74%
Newsprint	1.70	6.76%	3.40%
Magazines	0.82	3.26%	1.64%
Paperboard/Liner Board	2.64	10.52%	5.30%
Mixed Paper	14.36	57.16%	28.79%
TOTAL PAPER FIBERS	25.11		50.36%
PET #1	4.47	21.78%	8.96%
HDPE #2	5.52	26.94%	11.08%
Other Numbered Containers	1.52	7.39%	3.04%
Plastic Film/Wrap/Bags	6.74	32.89%	13.53%
Other Plastics	2.26	11.01%	4.53%
TOTAL PLASTICS	20.51		41.13%
Clear Glass Containers	0.21	52.47%	0.43%
Brown Glass Containers	0.13	31.75%	0.26%
Green Glass Containers	0.06	15.77%	0.13%
Blue Glass Containers			
Other Glass			
TOTAL GLASS	0.41		0.82%
Aluminum Cans	0.48	33.68%	0.96%
Tin Cans	0.86	60.78%	1.73%
Other Aluminum	0.08	5.54%	0.16%
Other Tin			
Other Mixed Metals			
TOTAL METALS	1.42		2.85%
Food	1.07		2.15%
Diapers	0.06		0.13%
Textiles/Rubber/Leather	1.15		2.31%
Yard Waste	0.12		0.25%
TOTAL VOLUME OF SORTED SAMPLE	49.86		100.00%
SAMPLE NOTES:			
</			

# WEIGHT DATA

FACILITY	Bluff Road Landfill - Lincoln		
DAY AND DATE	Tuesday, July 22, 2008		
SAMPLE NUMBER	0722D65.10		
ORIGIN OF WASTE - COUNTY/COMMUNITY	Lancaster County - Lincoln		
TYPE OF WASTE	Residential	Single Family + Apartments	
NET WEIGHT AND TYPE OF TRUCK	8.08 tons	Rear Packer	
DRIVER OBSERVATIONS			
Material Category	Net Weight (pounds)	% of Material Category	% of Sorted Sample
Cardboard	0.96	1.53%	0.45%
Office Paper	3.98	6.36%	1.86%
Newsprint	12.47	19.93%	5.83%
Magazines	8.55	13.66%	4.00%
Paperboard/Liner Board	13.99	22.36%	6.54%
Mixed Paper	22.63	36.16%	10.58%
TOTAL PAPER FIBERS	62.58		29.27%
PET #1	12.32	34.43%	5.76%
HDPE #2	2.30	6.43%	1.08%
Other Numbered Containers	3.07	8.58%	1.44%
Plastic Film/Wrap/Bags	14.27	39.88%	6.67%
Other Plastics	3.82	10.68%	1.79%
TOTAL PLASTICS	35.78		16.73%
Clear Glass Containers	1.07	100.00%	0.50%
Brown Glass Containers	0.00	0.00%	0.00%
Green Glass Containers	0.00	0.00%	0.00%
Blue Glass Containers	0.00	0.00%	0.00%
Other Glass	0.00	0.00%	0.00%
TOTAL GLASS	1.07		0.50%
Aluminum Cans	3.55	58.58%	1.66%
Tin Cans	1.47	24.26%	0.69%
Other Aluminum	0.76	12.54%	0.36%
Other Tin	0.28	4.62%	0.13%
Other Mixed Metals	0.00	0.00%	0.00%
TOTAL METALS	6.06		2.83%
Food	46.67		21.83%
Diapers	21.14		9.89%
Textiles/Rubber/Leather	17.12		8.01%
Yard Waste	16.49		7.71%
Household Hazardous Waste	0.00		0.00%
Electronic Waste	0.00		0.00%
Dry-Cell Batteries	1.30		0.61%
Misc. C/D Waste	0.00		0.00%
Wood	0.40		0.19%
Empty Aerosol Cans	0.45		0.21%
Non-Distinct Waste	4.77		2.23%
Other Misc. Wastes	0.00		0.00%
TOTAL WEIGHT OF SORTED SAMPLE	213.83		100.00%



# VOLUME DATA

FACILITY	Bluff Road Landfill - Lincoln		
DAY AND DATE	Tuesday, July 22, 2008		
SAMPLE NUMBER	0722D65.10		
ORIGIN OF WASTE - COUNTY/COMMUNITY	Lancaster County - Lincoln		
TYPE OF WASTE	Residential	Single Family + Apartments	
NET WEIGHT AND TYPE OF TRUCK	8.08 tons	Rear Packer	
DRIVER OBSERVATIONS			
Material Category	Volume (cubic feet)	% of Material Category	% of Sorted Sample
Cardboard	0.13	0.84%	0.29%
Office Paper	0.74	4.83%	1.66%
Newsprint	1.94	12.68%	4.36%
Magazines	1.56	10.17%	3.49%
Paperboard/Liner Board	5.40	35.27%	12.12%
Mixed Paper	5.55	36.21%	12.44%
TOTAL PAPER FIBERS	15.32		34.36%
PET #1	4.97	33.17%	11.14%
HDPE #2	1.42	9.48%	3.19%
Other Numbered Containers	1.57	10.46%	3.51%
Plastic Film/Wrap/Bags	5.78	38.58%	12.96%
Other Plastics	1.24	8.31%	2.79%
TOTAL PLASTICS	14.98		33.60%
Clear Glass Containers	0.10	100.00%	0.21%
Brown Glass Containers	0.00	0.00%	0.00%
Green Glass Containers	0.00	0.00%	0.00%
Blue Glass Containers			
Other Glass			
TOTAL GLASS	0.10		0.21%
Aluminum Cans	1.31	72.39%	2.93%
Tin Cans	0.28	15.77%	0.64%
Other Aluminum	0.21	11.84%	0.48%
Other Tin			
Other Mixed Metals			
TOTAL METALS	1.80		4.04%
Food	2.17		4.88%
Diapers	2.21		4.95%
Textiles/Rubber/Leather	4.86		10.91%
Yard Waste	3.14		7.05%
TOTAL VOLUME OF SORTED SAMPLE	44.57		100.00%
SAMPLE NOTES:			

# WEIGHT DATA

FACILITY	Bluff Road Landfill - Lincoln		
DAY AND DATE	Tuesday, July 22, 2008		
SAMPLE NUMBER	0722D65.11		
ORIGIN OF WASTE - COUNTY/COMMUNITY	Lancaster County - Lincoln		
TYPE OF WASTE	Residential	Single Family	
NET WEIGHT AND TYPE OF TRUCK	7.73 tons	Rear Packer	
DRIVER OBSERVATIONS			
Material Category	Net Weight (pounds)	% of Material Category	% of Sorted Sample
Cardboard	4.44	4.96%	1.92%
Office Paper	6.73	7.52%	2.91%
Newsprint	13.79	15.40%	5.97%
Magazines	6.53	7.29%	2.83%
Paperboard/Liner Board	13.63	15.23%	5.90%
Mixed Paper	44.40	49.60%	19.22%
TOTAL PAPER FIBERS	89.52		38.76%
PET #1	12.10	28.90%	5.24%
HDPE #2	3.26	7.79%	1.41%
Other Numbered Containers	4.67	11.15%	2.02%
Plastic Film/Wrap/Bags	14.75	35.23%	6.39%
Other Plastics	7.09	16.93%	3.07%
TOTAL PLASTICS	41.87		18.13%
Clear Glass Containers	3.36	48.91%	1.45%
Brown Glass Containers	3.51	51.09%	1.52%
Green Glass Containers	0.00	0.00%	0.00%
Blue Glass Containers	0.00	0.00%	0.00%
Other Glass	0.00	0.00%	0.00%
TOTAL GLASS	6.87		2.97%
Aluminum Cans	3.80	53.52%	1.65%
Tin Cans	1.65	23.24%	0.71%
Other Aluminum	0.76	10.70%	0.33%
Other Tin	0.54	7.61%	0.23%
Other Mixed Metals	0.35	4.93%	0.15%
TOTAL METALS	7.10		3.07%
Food	53.51		23.17%
Diapers	7.43		3.22%
Textiles/Rubber/Leather	13.43		5.82%
Yard Waste	5.38		2.33%
Household Hazardous Waste	0.00		0.00%
Electronic Waste	0.00		0.00%
Dry-Cell Batteries	0.42		0.18%
Misc. C/D Waste	0.00		0.00%
Wood	0.17		0.07%
Empty Aerosol Cans	0.20		0.09%
Non-Distinct Waste	5.05		2.19%
Other Misc. Wastes	0.00		0.00%
TOTAL WEIGHT OF SORTED SAMPLE	230.95		100.00%

# VOLUME DATA

FACILITY	Bluff Road Landfill - Lincoln		
DAY AND DATE	Tuesday, July 22, 2008		
SAMPLE NUMBER	0722D65.11		
ORIGIN OF WASTE - COUNTY/COMMUNITY	Lancaster County - Lincoln		
TYPE OF WASTE	Residential	Single Family	
NET WEIGHT AND TYPE OF TRUCK	7.73 tons	Rear Packer	
DRIVER OBSERVATIONS			
Material Category	Volume (cubic feet)	% of Material Category	% of Sorted Sample
Cardboard	0.59	2.79%	1.20%
Office Paper	1.25	5.87%	2.53%
Newsprint	2.15	10.07%	4.35%
Magazines	1.19	5.58%	2.41%
Paperboard/Liner Board	5.26	24.67%	10.65%
Mixed Paper	10.88	51.02%	22.02%
TOTAL PAPER FIBERS	21.33		43.16%
PET #1	4.88	27.79%	9.87%
HDPE #2	2.01	11.46%	4.07%
Other Numbered Containers	2.38	13.57%	4.82%
Plastic Film/Wrap/Bags	5.97	34.02%	12.08%
Other Plastics	2.31	13.16%	4.67%
TOTAL PLASTICS	17.56		35.52%
Clear Glass Containers	0.30	59.94%	0.61%
Brown Glass Containers	0.20	40.06%	0.40%
Green Glass Containers	0.00	0.00%	0.00%
Blue Glass Containers			
Other Glass			
TOTAL GLASS	0.50		1.01%
Aluminum Cans	1.40	72.40%	2.83%
Tin Cans	0.32	16.54%	0.65%
Other Aluminum	0.21	11.06%	0.43%
Other Tin			
Other Mixed Metals			
TOTAL METALS	1.93		3.90%
Food	2.49		5.04%
Diapers	0.78		1.57%
Textiles/Rubber/Leather	3.82		7.72%
Yard Waste	1.02		2.07%
TOTAL VOLUME OF SORTED SAMPLE	49.42		100.00%
SAMPLE NOTES:			

# WEIGHT DATA

FACILITY	Bluff Road Landfill - Lincoln		
DAY AND DATE	Tuesday, July 22, 2008		
SAMPLE NUMBER	0722D65.12		
ORIGIN OF WASTE - COUNTY/COMMUNITY	Lancaster County - Lincoln		
TYPE OF WASTE	Residential	Single Family	
NET WEIGHT AND TYPE OF TRUCK	2.34 tons	Rear Packer	
DRIVER OBSERVATIONS			
Material Category	Net Weight (pounds)	% of Material Category	% of Sorted Sample
Cardboard	1.48	1.79%	0.74%
Office Paper	4.32	5.22%	2.16%
Newsprint	11.53	13.94%	5.76%
Magazines	23.89	28.89%	11.93%
Paperboard/Liner Board	6.72	8.13%	3.36%
Mixed Paper	34.75	42.02%	17.36%
TOTAL PAPER FIBERS	82.69		41.31%
PET #1	10.60	30.17%	5.30%
HDPE #2	1.53	4.36%	0.76%
Other Numbered Containers	5.88	16.74%	2.94%
Plastic Film/Wrap/Bags	10.87	30.94%	5.43%
Other Plastics	6.25	17.79%	3.12%
TOTAL PLASTICS	35.13		17.55%
Clear Glass Containers	5.24	28.07%	2.62%
Brown Glass Containers	3.56	19.07%	1.78%
Green Glass Containers	9.41	50.40%	4.70%
Blue Glass Containers	0.00	0.00%	0.00%
Other Glass	0.46	2.46%	0.23%
TOTAL GLASS	18.67		9.33%
Aluminum Cans	1.56	29.00%	0.78%
Tin Cans	2.36	43.87%	1.18%
Other Aluminum	0.48	8.92%	0.24%
Other Tin	0.40	7.43%	0.20%
Other Mixed Metals	0.58	10.78%	0.29%
TOTAL METALS	5.38		2.69%
Food	49.38		24.67%
Diapers	0.86		0.43%
Textiles/Rubber/Leather	2.52		1.26%
Yard Waste	1.63		0.81%
Household Hazardous Waste	0.00		0.00%
Electronic Waste	0.00		0.00%
Dry-Cell Batteries	0.27		0.13%
Misc. C/D Waste	0.00		0.00%
Wood	0.00		0.00%
Empty Aerosol Cans	0.23		0.11%
Non-Distinct Waste	3.42		1.71%
Other Misc. Wastes	0.00		0.00%
TOTAL WEIGHT OF SORTED SAMPLE	200.18		100.00%

# VOLUME DATA

<b>FACILITY</b>	Bluff Road Landfill - Lincoln		
<b>DAY AND DATE</b>	Tuesday, July 22, 2008		
<b>SAMPLE NUMBER</b>	0722D65.12		
<b>ORIGIN OF WASTE - COUNTY/COMMUNITY</b>	Lancaster County - Lincoln		
<b>TYPE OF WASTE</b>	Residential	Single Family	
<b>NET WEIGHT AND TYPE OF TRUCK</b>	2.34 tons	Rear Packer	
<b>DRIVER OBSERVATIONS</b>			

Material Category	Volume (cubic feet)	% of Material Category	% of Sorted Sample
Cardboard	0.20	1.09%	0.51%
Office Paper	0.80	4.40%	2.08%
Newsprint	1.80	9.84%	4.64%
Magazines	4.35	23.83%	11.25%
Paperboard/Liner Board	2.59	14.21%	6.71%
Mixed Paper	8.52	46.64%	22.02%
<b>TOTAL PAPER FIBERS</b>	<b>18.26</b>		<b>47.21%</b>
PET #1	4.27	29.16%	11.05%
HDPE #2	0.94	6.44%	2.44%
Other Numbered Containers	3.00	20.47%	7.76%
Plastic Film/Wrap/Bags	4.40	30.03%	11.38%
Other Plastics	2.04	13.89%	5.26%
<b>TOTAL PLASTICS</b>	<b>14.66</b>		<b>37.89%</b>
Clear Glass Containers	0.47	39.56%	1.21%
Brown Glass Containers	0.20	17.19%	0.52%
Green Glass Containers	0.51	43.25%	1.32%
Blue Glass Containers			
Other Glass			
<b>TOTAL GLASS</b>	<b>1.18</b>		<b>3.05%</b>
Aluminum Cans	0.57	49.24%	1.48%
Tin Cans	0.46	39.19%	1.18%
Other Aluminum	0.13	11.58%	0.35%
Other Tin			
Other Mixed Metals			
<b>TOTAL METALS</b>	<b>1.16</b>		<b>3.01%</b>
Food	2.30		5.95%
Diapers	0.09		0.23%
Textiles/Rubber/Leather	0.72		1.85%
Yard Waste	0.31		0.80%
<b>TOTAL VOLUME OF SORTED SAMPLE</b>	<b>38.68</b>		<b>100.00%</b>
<b>SAMPLE NOTES:</b>			

# WEIGHT DATA

DAILY SUMMARY INFORMATION			
FACILITY	Bluff Road Landfill - Lincoln		
DAY AND DATE	Wednesday, July 23, 2008		
NUMBER OF SAMPLES	8 samples		
TOTAL NET WEIGHT OF SAMPLED LOADS	51.27 tons		
Material Category	Net Weight (pounds)	% of Material Category	% of Sorted Sample
Cardboard	208.28	29.86%	11.88%
Office Paper	59.62	8.55%	3.40%
Newsprint	51.81	7.43%	2.96%
Magazines	28.37	4.07%	1.62%
Paperboard/Liner Board	78.54	11.26%	4.48%
Mixed Paper	270.93	38.84%	15.45%
<b>TOTAL PAPER FIBERS</b>	<b>697.55</b>		<b>39.79%</b>
PET #1	54.76	19.60%	3.12%
HDPE #2	15.14	5.42%	0.86%
Other Numbered Containers	29.83	10.68%	1.70%
Plastic Film/Wrap/Bags	125.49	44.92%	7.16%
Other Plastics	54.14	19.38%	3.09%
<b>TOTAL PLASTICS</b>	<b>279.36</b>		<b>15.94%</b>
Clear Glass Containers	34.57	57.52%	1.97%
Brown Glass Containers	13.47	22.41%	0.77%
Green Glass Containers	10.56	17.57%	0.60%
Blue Glass Containers	0.67	1.11%	0.04%
Other Glass	0.83	1.38%	0.05%
<b>TOTAL GLASS</b>	<b>60.10</b>		<b>3.43%</b>
Aluminum Cans	15.61	29.58%	0.89%
Tin Cans	28.56	54.11%	1.63%
Other Aluminum	1.93	3.66%	0.11%
Other Tin	5.16	9.78%	0.29%
Other Mixed Metals	1.52	2.88%	0.09%
<b>TOTAL METALS</b>	<b>52.78</b>		<b>3.01%</b>
Food	337.48		19.25%
Diapers	63.67		3.63%
Textiles/Rubber/Leather	41.36		2.36%
Yard Waste	99.51		5.68%
Household Hazardous Waste	0.00		0.00%
Electronic Waste	2.09		0.12%
Dry-Cell Batteries	0.61		0.03%
Misc. C/D Waste	59.10		3.37%
Wood	0.32		0.02%
Empty Aerosol Cans	3.59		0.20%
Non-Distinct Waste	17.50		1.00%
Other Misc. Wastes	38.08		2.17%
<b>TOTAL WEIGHT OF SORTED SAMPLE</b>	<b>1,753.10</b>		<b>100.00%</b>

# VOLUME DATA

DAILY SUMMARY INFORMATION			
FACILITY	Bluff Road Landfill - Lincoln		
DAY AND DATE	Wednesday, July 23, 2008		
NUMBER OF SAMPLES	8 samples		
TOTAL NET WEIGHT OF SAMPLED LOADS	51.27 tons		
Material Category	Volume (cubic feet)	% of Material Category	% of Sorted Sample
Cardboard	27.88	18.72%	8.37%
Office Paper	11.08	7.44%	3.32%
Newsprint	8.07	5.42%	2.42%
Magazines	5.17	3.47%	1.55%
Paperboard/Liner Board	30.32	20.36%	9.10%
Mixed Paper	66.40	44.59%	19.92%
<b>TOTAL PAPER FIBERS</b>	<b>148.93</b>		<b>44.68%</b>
PET #1	22.08	19.19%	6.62%
HDPE #2	9.35	8.12%	2.80%
Other Numbered Containers	15.22	13.22%	4.57%
Plastic Film/Wrap/Bags	50.81	44.15%	15.24%
Other Plastics	17.64	15.32%	5.29%
<b>TOTAL PLASTICS</b>	<b>115.09</b>		<b>34.53%</b>
Clear Glass Containers	3.08	69.68%	0.92%
Brown Glass Containers	0.77	17.37%	0.23%
Green Glass Containers	0.57	12.96%	0.17%
Blue Glass Containers			
Other Glass			
<b>TOTAL GLASS</b>	<b>4.42</b>		<b>1.33%</b>
Aluminum Cans	5.74	48.61%	1.72%
Tin Cans	5.52	46.79%	1.66%
Other Aluminum	0.54	4.59%	0.16%
Other Tin			
Other Mixed Metals			
<b>TOTAL METALS</b>	<b>11.81</b>		<b>3.54%</b>
Food	15.72		4.72%
Diapers	6.65		1.99%
Textiles/Rubber/Leather	11.75		3.53%
Yard Waste	18.95		5.69%
<b>TOTAL VOLUME OF SORTED SAMPLE</b>	<b>333.31</b>		<b>100.00%</b>
<b>SAMPLE NOTES:</b>			

# WEIGHT DATA

FACILITY	Bluff Road Landfill - Lincoln		
DAY AND DATE	Wednesday, July 23, 2008		
SAMPLE NUMBER	0723D66.01		
ORIGIN OF WASTE - COUNTY/COMMUNITY	Lancaster County - Lincoln		
TYPE OF WASTE		Retail + Offices + Restaurants	
	Commercial		
NET WEIGHT AND TYPE OF TRUCK	4.47 tons	Front Loader	
DRIVER OBSERVATIONS			
Material Category	Net Weight (pounds)	% of Material Category	% of Sorted Sample
Cardboard	64.94	49.22%	28.24%
Office Paper	19.08	14.46%	8.30%
Newsprint	1.03	0.78%	0.45%
Magazines	3.67	2.78%	1.60%
Paperboard/Liner Board	6.30	4.77%	2.74%
Mixed Paper	36.92	27.98%	16.06%
TOTAL PAPER FIBERS	131.94		57.38%
PET #1	12.78	37.22%	5.56%
HDPE #2	1.58	4.60%	0.69%
Other Numbered Containers	3.70	10.77%	1.61%
Plastic Film/Wrap/Bags	9.46	27.55%	4.11%
Other Plastics	6.82	19.86%	2.97%
TOTAL PLASTICS	34.34		14.93%
Clear Glass Containers	2.86	100.00%	1.24%
Brown Glass Containers	0.00	0.00%	0.00%
Green Glass Containers	0.00	0.00%	0.00%
Blue Glass Containers	0.00	0.00%	0.00%
Other Glass	0.00	0.00%	0.00%
TOTAL GLASS	2.86		1.24%
Aluminum Cans	1.06	54.08%	0.46%
Tin Cans	0.70	35.71%	0.30%
Other Aluminum	0.08	4.08%	0.03%
Other Tin	0.12	6.12%	0.05%
Other Mixed Metals	0.00	0.00%	0.00%
TOTAL METALS	1.96		0.85%
Food	55.92		24.32%
Diapers	0.00		0.00%
Textiles/Rubber/Leather	1.68		0.73%
Yard Waste	0.00		0.00%
Household Hazardous Waste	0.00		0.00%
Electronic Waste	0.00		0.00%
Dry-Cell Batteries	0.00		0.00%
Misc. C/D Waste	0.00		0.00%
Wood	0.00		0.00%
Empty Aerosol Cans	1.23		0.53%
Non-Distinct Waste	0.00		0.00%
Other Misc. Wastes	0.00		0.00%
TOTAL WEIGHT OF SORTED SAMPLE	229.93		100.00%



# VOLUME DATA

FACILITY	Bluff Road Landfill - Lincoln		
DAY AND DATE	Wednesday, July 23, 2008		
SAMPLE NUMBER	0723D66.01		
ORIGIN OF WASTE - COUNTY/COMMUNITY	Lancaster County - Lincoln		
TYPE OF WASTE	Commercial	Retail + Offices + Restaurants	
NET WEIGHT AND TYPE OF TRUCK	4.47 tons	Front Loader	
DRIVER OBSERVATIONS			
Material Category	Volume	% of Material	% of Sorted
	(cubic feet)	Category	Sample
Cardboard	8.69	35.41%	20.45%
Office Paper	3.55	14.45%	8.34%
Newsprint	0.16	0.65%	0.38%
Magazines	0.67	2.72%	1.57%
Paperboard/Liner Board	2.43	9.91%	5.72%
Mixed Paper	9.05	36.86%	21.29%
TOTAL PAPER FIBERS	24.55		57.76%
PET #1	5.15	36.63%	12.12%
HDPE #2	0.98	6.93%	2.29%
Other Numbered Containers	1.89	13.42%	4.44%
Plastic Film/Wrap/Bags	3.83	27.23%	9.01%
Other Plastics	2.22	15.79%	5.23%
TOTAL PLASTICS	14.07		33.10%
Clear Glass Containers	0.25	100.00%	0.60%
Brown Glass Containers	0.00	0.00%	0.00%
Green Glass Containers	0.00	0.00%	0.00%
Blue Glass Containers			
Other Glass			
TOTAL GLASS	0.25		0.60%
Aluminum Cans	0.39	71.17%	0.92%
Tin Cans	0.14	24.73%	0.32%
Other Aluminum	0.02	4.10%	0.05%
Other Tin			
Other Mixed Metals			
TOTAL METALS	0.55		1.29%
Food	2.60		6.13%
Diapers	0.00		0.00%
Textiles/Rubber/Leather	0.48		1.12%
Yard Waste	0.00		0.00%
TOTAL VOLUME OF SORTED SAMPLE	42.50		100.00%
SAMPLE NOTES:			

# WEIGHT DATA

FACILITY	Bluff Road Landfill - Lincoln		
DAY AND DATE	Wednesday, July 23, 2008		
SAMPLE NUMBER	0723D66.02		
ORIGIN OF WASTE - COUNTY/COMMUNITY	Lancaster County - Lincoln		
TYPE OF WASTE		Apartments	
		Offices + Restaurants	
	Commercial	Nursing Home + Dr Offices	
NET WEIGHT AND TYPE OF TRUCK	8.64 tons	Front Loader	
DRIVER OBSERVATIONS			
Material Category	Net Weight (pounds)	% of Material Category	% of Sorted Sample
Cardboard	57.60	60.38%	28.78%
Office Paper	1.15	1.21%	0.57%
Newsprint	1.05	1.10%	0.52%
Magazines	0.00	0.00%	0.00%
Paperboard/Liner Board	15.97	16.74%	7.98%
Mixed Paper	19.63	20.58%	9.81%
TOTAL PAPER FIBERS	95.40		47.67%
PET #1	2.49	5.54%	1.24%
HDPE #2	4.49	10.00%	2.24%
Other Numbered Containers	4.72	10.51%	2.36%
Plastic Film/Wrap/Bags	28.48	63.40%	14.23%
Other Plastics	4.74	10.55%	2.37%
TOTAL PLASTICS	44.92		22.45%
Clear Glass Containers	2.66	29.99%	1.33%
Brown Glass Containers	1.84	20.74%	0.92%
Green Glass Containers	4.37	49.27%	2.18%
Blue Glass Containers	0.00	0.00%	0.00%
Other Glass	0.00	0.00%	0.00%
TOTAL GLASS	8.87		4.43%
Aluminum Cans	0.87	12.68%	0.43%
Tin Cans	4.64	67.64%	2.32%
Other Aluminum	0.19	2.77%	0.09%
Other Tin	1.16	16.91%	0.58%
Other Mixed Metals	0.00	0.00%	0.00%
TOTAL METALS	6.86		3.43%
Food	42.83		21.40%
Diapers	0.79		0.39%
Textiles/Rubber/Leather	0.00		0.00%
Yard Waste	0.00		0.00%
Household Hazardous Waste	0.00		0.00%
Electronic Waste	0.00		0.00%
Dry-Cell Batteries	0.00		0.00%
Misc. C/D Waste	0.00		0.00%
Wood	0.07		0.03%
Empty Aerosol Cans	0.37		0.18%
Non-Distinct Waste	0.00		0.00%
Other Misc. Wastes	0.00		0.00%
TOTAL WEIGHT OF SORTED SAMPLE	200.11		100.00%

# VOLUME DATA

VOLUME DATA			
FACILITY	Bluff Road Landfill - Lincoln		
DAY AND DATE	Wednesday, July 23, 2008		
SAMPLE NUMBER	0723D66.02		
ORIGIN OF WASTE - COUNTY/COMMUNITY	Lancaster County - Lincoln		
TYPE OF WASTE	Commercial	Apartments Offices + Restaurants Nursing Home + Dr Offices	
NET WEIGHT AND TYPE OF TRUCK		8.64 tons Front Loader	
DRIVER OBSERVATIONS			
Material Category	Volume (cubic feet)	% of Material Category	% of Sorted Sample
Cardboard	7.71	40.44%	18.25%
Office Paper	0.21	1.12%	0.51%
Newsprint	0.16	0.86%	0.39%
Magazines	0.00	0.00%	0.00%
Paperboard/Liner Board	6.17	32.34%	14.59%
Mixed Paper	4.81	25.24%	11.39%
TOTAL PAPER FIBERS	19.07		45.12%
PET #1	1.00	5.21%	2.38%
HDPE #2	2.77	14.39%	6.56%
Other Numbered Containers	2.41	12.50%	5.70%
Plastic Film/Wrap/Bags	11.53	59.87%	27.29%
Other Plastics	1.54	8.02%	3.65%
TOTAL PLASTICS	19.26		45.58%
Clear Glass Containers	0.24	40.94%	0.56%
Brown Glass Containers	0.10	18.12%	0.25%
Green Glass Containers	0.24	40.95%	0.56%
Blue Glass Containers			
Other Glass			
TOTAL GLASS	0.58		1.37%
Aluminum Cans	0.32	25.17%	0.76%
Tin Cans	0.90	70.63%	2.12%
Other Aluminum	0.05	4.20%	0.13%
Other Tin			
Other Mixed Metals			
TOTAL METALS	1.27		3.01%
Food	1.99		4.72%
Diapers	0.08		0.20%
Textiles/Rubber/Leather	0.00		0.00%
Yard Waste	0.00		0.00%
TOTAL VOLUME OF SORTED SAMPLE	42.25		100.00%
SAMPLE NOTES:			

# WEIGHT DATA

FACILITY	Bluff Road Landfill - Lincoln		
DAY AND DATE	Wednesday, July 23, 2008		
SAMPLE NUMBER	0723D66.03		
ORIGIN OF WASTE - COUNTY/COMMUNITY	Lancaster County - Lincoln		
TYPE OF WASTE	Residential	Single Family	
NET WEIGHT AND TYPE OF TRUCK	3.61 tons	Rear Packer	
DRIVER OBSERVATIONS			
Material Category	Net Weight (pounds)	% of Material Category	% of Sorted Sample
Cardboard	4.81	7.42%	1.98%
Office Paper	7.13	10.99%	2.93%
Newsprint	7.30	11.26%	3.00%
Magazines	4.86	7.49%	2.00%
Paperboard/Liner Board	10.26	15.82%	4.22%
Mixed Paper	30.49	47.02%	12.55%
TOTAL PAPER FIBERS	64.85		26.69%
PET #1	5.67	18.65%	2.33%
HDPE #2	3.12	10.26%	1.28%
Other Numbered Containers	3.61	11.88%	1.49%
Plastic Film/Wrap/Bags	9.99	32.86%	4.11%
Other Plastics	8.01	26.35%	3.30%
TOTAL PLASTICS	30.40		12.51%
Clear Glass Containers	6.91	61.97%	2.84%
Brown Glass Containers	4.09	36.68%	1.68%
Green Glass Containers	0.00	0.00%	0.00%
Blue Glass Containers	0.00	0.00%	0.00%
Other Glass	0.15	1.35%	0.06%
TOTAL GLASS	11.15		4.59%
Aluminum Cans	3.20	42.90%	1.32%
Tin Cans	3.53	47.32%	1.45%
Other Aluminum	0.58	7.77%	0.24%
Other Tin	0.15	2.01%	0.06%
Other Mixed Metals	0.00	0.00%	0.00%
TOTAL METALS	7.46		3.07%
Food	92.37		38.02%
Diapers	14.50		5.97%
Textiles/Rubber/Leather	9.40		3.87%
Yard Waste	11.60		4.77%
Household Hazardous Waste	0.00		0.00%
Electronic Waste	0.00		0.00%
Dry-Cell Batteries	0.61		0.25%
Misc. C/D Waste	0.00		0.00%
Wood	0.00		0.00%
Empty Aerosol Cans	0.37		0.15%
Non-Distinct Waste	0.25		0.10%
Other Misc. Wastes	0.00		0.00%
TOTAL WEIGHT OF SORTED SAMPLE	242.96		100.00%

# VOLUME DATA

<b>FACILITY</b>	Bluff Road Landfill - Lincoln		
<b>DAY AND DATE</b>	Wednesday, July 23, 2008		
<b>SAMPLE NUMBER</b>	0723D66.03		
<b>ORIGIN OF WASTE - COUNTY/COMMUNITY</b>	Lancaster County - Lincoln		
<b>TYPE OF WASTE</b>	Residential	Single Family	
<b>NET WEIGHT AND TYPE OF TRUCK</b>	3.61 tons	Rear Packer	
<b>DRIVER OBSERVATIONS</b>			

Material Category	Volume (cubic feet)	% of Material Category	% of Sorted Sample
Cardboard	0.64	4.17%	1.54%
Office Paper	1.33	8.59%	3.18%
Newsprint	1.14	7.37%	2.73%
Magazines	0.89	5.74%	2.12%
Paperboard/Liner Board	3.96	25.68%	9.50%
Mixed Paper	7.47	48.44%	17.92%
<b>TOTAL PAPER FIBERS</b>	<b>15.43</b>		<b>36.99%</b>
PET #1	2.29	17.99%	5.48%
HDPE #2	1.93	15.16%	4.62%
Other Numbered Containers	1.84	14.49%	4.42%
Plastic Film/Wrap/Bags	4.04	31.83%	9.70%
Other Plastics	2.61	20.53%	6.26%
<b>TOTAL PLASTICS</b>	<b>12.71</b>		<b>30.47%</b>
Clear Glass Containers	0.62	72.54%	1.48%
Brown Glass Containers	0.23	27.46%	0.56%
Green Glass Containers	0.00	0.00%	0.00%
Blue Glass Containers			
Other Glass			
<b>TOTAL GLASS</b>	<b>0.85</b>		<b>2.04%</b>
Aluminum Cans	1.18	58.18%	2.82%
Tin Cans	0.68	33.76%	1.64%
Other Aluminum	0.16	8.06%	0.39%
Other Tin			
Other Mixed Metals			
<b>TOTAL METALS</b>	<b>2.02</b>		<b>4.85%</b>
Food	4.30		10.32%
Diapers	1.51		3.63%
Textiles/Rubber/Leather	2.67		6.40%
Yard Waste	2.21		5.30%
<b>TOTAL VOLUME OF SORTED SAMPLE</b>	<b>41.70</b>		<b>100.00%</b>
<b>SAMPLE NOTES:</b>			

# WEIGHT DATA

FACILITY	Bluff Road Landfill - Lincoln		
DAY AND DATE	Wednesday, July 23, 2008		
SAMPLE NUMBER	0723D66.04		
ORIGIN OF WASTE - COUNTY/COMMUNITY	Lancaster County - Lincoln		
TYPE OF WASTE		Apartments + Retail + Restaurants	
		Nursing Home + Hospital	
		Dr Offices + Schools	
NET WEIGHT AND TYPE OF TRUCK	6.02 tons	Front Loader	
DRIVER OBSERVATIONS			
Material Category	Net Weight (pounds)	% of Material Category	% of Sorted Sample
Cardboard	25.31	29.52%	11.04%
Office Paper	2.38	2.78%	1.04%
Newsprint	5.61	6.54%	2.45%
Magazines	0.17	0.20%	0.07%
Paperboard/Liner Board	5.68	6.63%	2.48%
Mixed Paper	46.58	54.33%	20.32%
TOTAL PAPER FIBERS	85.73		37.41%
PET #1	9.70	26.71%	4.23%
HDPE #2	1.58	4.35%	0.69%
Other Numbered Containers	6.29	17.32%	2.74%
Plastic Film/Wrap/Bags	16.09	44.30%	7.02%
Other Plastics	2.66	7.32%	1.16%
TOTAL PLASTICS	36.32		15.85%
Clear Glass Containers	4.53	47.19%	1.98%
Brown Glass Containers	4.40	45.83%	1.92%
Green Glass Containers	0.00	0.00%	0.00%
Blue Glass Containers	0.67	6.98%	0.29%
Other Glass	0.00	0.00%	0.00%
TOTAL GLASS	9.60		4.19%
Aluminum Cans	0.65	16.71%	0.28%
Tin Cans	0.72	18.51%	0.31%
Other Aluminum	0.02	0.51%	0.01%
Other Tin	2.50	64.27%	1.09%
Other Mixed Metals	0.00	0.00%	0.00%
TOTAL METALS	3.89		1.70%
Food	38.82		16.94%
Diapers	0.59		0.26%
Textiles/Rubber/Leather	8.76		3.82%
Yard Waste	7.29		3.18%
Household Hazardous Waste	0.00		0.00%
Electronic Waste	0.00		0.00%
Dry-Cell Batteries	0.00		0.00%
Misc. C/D Waste	0.00		0.00%
Wood	0.00		0.00%
Empty Aerosol Cans	0.11		0.05%
Non-Distinct Waste	0.00		0.00%
Other Misc. Wastes	38.08		16.62%
TOTAL WEIGHT OF SORTED SAMPLE	229.19		100.00%

# VOLUME DATA

FACILITY	Bluff Road Landfill - Lincoln		
DAY AND DATE	Wednesday, July 23, 2008		
SAMPLE NUMBER	0723D66.04		
ORIGIN OF WASTE - COUNTY/COMMUNITY	Lancaster County - Lincoln		
TYPE OF WASTE	Commercial	Apartments + Retail + Restaurants	
		Nursing Home + Hospital	
NET WEIGHT AND TYPE OF TRUCK	6.02 tons	Dr Offices + Schools	
DRIVER OBSERVATIONS	Front Loader		
Material Category	Volume (cubic feet)	% of Material Category	% of Sorted Sample
Cardboard	3.39	18.47%	8.34%
Office Paper	0.44	2.41%	1.09%
Newsprint	0.87	4.76%	2.15%
Magazines	0.03	0.17%	0.08%
Paperboard/Liner Board	2.19	11.95%	5.40%
Mixed Paper	11.42	62.23%	28.12%
TOTAL PAPER FIBERS	18.35		45.18%
PET #1	3.91	25.27%	9.63%
HDPE #2	0.98	6.30%	2.40%
Other Numbered Containers	3.21	20.74%	7.90%
Plastic Film/Wrap/Bags	6.51	42.09%	16.04%
Other Plastics	0.87	5.60%	2.13%
TOTAL PLASTICS	15.48		38.11%
Clear Glass Containers	0.40	61.68%	0.99%
Brown Glass Containers	0.25	38.32%	0.62%
Green Glass Containers	0.00	0.00%	0.00%
Blue Glass Containers			
Other Glass			
TOTAL GLASS	0.65		1.61%
Aluminum Cans	0.24	62.26%	0.59%
Tin Cans	0.14	36.28%	0.34%
Other Aluminum	0.01	1.46%	0.01%
Other Tin			
Other Mixed Metals			
TOTAL METALS	0.38		0.95%
Food	1.81		4.45%
Diapers	0.06		0.15%
Textiles/Rubber/Leather	2.49		6.13%
Yard Waste	1.39		3.42%
TOTAL VOLUME OF SORTED SAMPLE	40.61		100.00%
SAMPLE NOTES:			
Medical Waste comprises 38.08 pounds of the Other Misc. Wastes category.			

# WEIGHT DATA

FACILITY	Bluff Road Landfill - Lincoln		
DAY AND DATE	Wednesday, July 23, 2008		
SAMPLE NUMBER	0723D66.05		
ORIGIN OF WASTE - COUNTY/COMMUNITY	Lancaster County - Lincoln		
TYPE OF WASTE		Retail	
	Commercial		
NET WEIGHT AND TYPE OF TRUCK	8.78 tons	Roll-Off	
DRIVER OBSERVATIONS	Home Improvement Store		
Material Category	Net Weight (pounds)	% of Material Category	% of Sorted Sample
Cardboard	2.23	9.26%	0.99%
Office Paper	2.02	8.39%	0.90%
Newsprint	4.80	19.94%	2.13%
Magazines	1.98	8.23%	0.88%
Paperboard/Liner Board	1.36	5.65%	0.60%
Mixed Paper	11.68	48.53%	5.18%
TOTAL PAPER FIBERS	24.07		10.67%
PET #1	4.93	12.29%	2.19%
HDPE #2	0.52	1.30%	0.23%
Other Numbered Containers	2.36	5.88%	1.05%
Plastic Film/Wrap/Bags	23.99	59.78%	10.64%
Other Plastics	8.33	20.76%	3.69%
TOTAL PLASTICS	40.13		17.80%
Clear Glass Containers	1.17	52.23%	0.52%
Brown Glass Containers	0.58	25.89%	0.26%
Green Glass Containers	0.00	0.00%	0.00%
Blue Glass Containers	0.00	0.00%	0.00%
Other Glass	0.49	21.88%	0.22%
TOTAL GLASS	2.24		0.99%
Aluminum Cans	1.06	7.34%	0.47%
Tin Cans	11.87	82.15%	5.26%
Other Aluminum	0.10	0.69%	0.04%
Other Tin	0.21	1.45%	0.09%
Other Mixed Metals	1.21	8.37%	0.54%
TOTAL METALS	14.45		6.41%
Food	3.21		1.42%
Diapers	0.30		0.13%
Textiles/Rubber/Leather	1.36		0.60%
Yard Waste	80.40		35.65%
Household Hazardous Waste	0.00		0.00%
Electronic Waste	0.00		0.00%
Dry-Cell Batteries	0.00		0.00%
Misc. C/D Waste	59.10		26.21%
Wood	0.25		0.11%
Empty Aerosol Cans	0.00		0.00%
Non-Distinct Waste	0.00		0.00%
Other Misc. Wastes	0.00		0.00%
TOTAL WEIGHT OF SORTED SAMPLE	225.51		100.00%



# VOLUME DATA

FACILITY	Bluff Road Landfill - Lincoln		
DAY AND DATE	Wednesday, July 23, 2008		
SAMPLE NUMBER	0723D66.05		
ORIGIN OF WASTE - COUNTY/COMMUNITY	Lancaster County - Lincoln		
TYPE OF WASTE		Retail	
	Commercial		
NET WEIGHT AND TYPE OF TRUCK	8.78 tons	Roll-Off	
DRIVER OBSERVATIONS	Home Improvement Store		
Material Category	Volume (cubic feet)	% of Material Category	% of Sorted Sample
Cardboard	0.30	5.77%	0.75%
Office Paper	0.38	7.26%	0.94%
Newsprint	0.75	14.46%	1.88%
Magazines	0.36	6.98%	0.91%
Paperboard/Liner Board	0.53	10.16%	1.32%
Mixed Paper	2.86	55.37%	7.19%
TOTAL PAPER FIBERS	5.17		12.98%
PET #1	1.99	12.47%	4.99%
HDPE #2	0.32	2.01%	0.81%
Other Numbered Containers	1.20	7.55%	3.02%
Plastic Film/Wrap/Bags	9.71	60.94%	24.38%
Other Plastics	2.71	17.02%	6.81%
TOTAL PLASTICS	15.94		40.01%
Clear Glass Containers	0.10	75.92%	0.26%
Brown Glass Containers	0.03	24.08%	0.08%
Green Glass Containers	0.00	0.00%	0.00%
Blue Glass Containers			
Other Glass			
TOTAL GLASS	0.14		0.34%
Aluminum Cans	0.39	14.36%	0.98%
Tin Cans	2.30	84.60%	5.76%
Other Aluminum	0.03	1.04%	0.07%
Other Tin			
Other Mixed Metals			
TOTAL METALS	2.71		6.81%
Food	0.15		0.38%
Diapers	0.03		0.08%
Textiles/Rubber/Leather	0.39		0.97%
Yard Waste	15.31		38.44%
TOTAL VOLUME OF SORTED SAMPLE	39.84		100.00%
SAMPLE NOTES:			

# WEIGHT DATA

FACILITY	Bluff Road Landfill - Lincoln		
DAY AND DATE	Wednesday, July 23, 2008		
SAMPLE NUMBER	0723D66.06		
ORIGIN OF WASTE - COUNTY/COMMUNITY	Lancaster County - Lincoln		
TYPE OF WASTE	Residential	Single Family	
NET WEIGHT AND TYPE OF TRUCK	8.6 tons	Rear Packer	
DRIVER OBSERVATIONS			
Material Category	Net Weight (pounds)	% of Material Category	% of Sorted Sample
Cardboard	0.36	0.47%	0.18%
Office Paper	4.08	5.38%	2.00%
Newsprint	14.78	19.48%	7.23%
Magazines	9.82	12.94%	4.80%
Paperboard/Liner Board	16.89	22.26%	8.26%
Mixed Paper	29.93	39.45%	14.64%
TOTAL PAPER FIBERS	75.86		37.10%
PET #1	6.34	19.61%	3.10%
HDPE #2	1.53	4.73%	0.75%
Other Numbered Containers	4.45	13.76%	2.18%
Plastic Film/Wrap/Bags	11.63	35.97%	5.69%
Other Plastics	8.38	25.92%	4.10%
TOTAL PLASTICS	32.33		15.81%
Clear Glass Containers	13.27	77.29%	6.49%
Brown Glass Containers	2.08	12.11%	1.02%
Green Glass Containers	1.82	10.60%	0.89%
Blue Glass Containers	0.00	0.00%	0.00%
Other Glass	0.00	0.00%	0.00%
TOTAL GLASS	17.17		8.40%
Aluminum Cans	4.61	53.73%	2.25%
Tin Cans	3.12	36.36%	1.53%
Other Aluminum	0.40	4.66%	0.20%
Other Tin	0.45	5.24%	0.22%
Other Mixed Metals	0.00	0.00%	0.00%
TOTAL METALS	8.58		4.20%
Food	46.00		22.49%
Diapers	3.98		1.95%
Textiles/Rubber/Leather	6.72		3.29%
Yard Waste	0.22		0.11%
Household Hazardous Waste	0.00		0.00%
Electronic Waste	0.00		0.00%
Dry-Cell Batteries	0.00		0.00%
Misc. C/D Waste	0.00		0.00%
Wood	0.00		0.00%
Empty Aerosol Cans	0.82		0.40%
Non-Distinct Waste	12.82		6.27%
Other Misc. Wastes	0.00		0.00%
TOTAL WEIGHT OF SORTED SAMPLE	204.50		100.00%

# VOLUME DATA

FACILITY	Bluff Road Landfill - Lincoln		
DAY AND DATE	Wednesday, July 23, 2008		
SAMPLE NUMBER	0723D66.06		
ORIGIN OF WASTE - COUNTY/COMMUNITY	Lancaster County - Lincoln		
TYPE OF WASTE	Residential	Single Family	
NET WEIGHT AND TYPE OF TRUCK	8.6 tons	Rear Packer	
DRIVER OBSERVATIONS			
Material Category	Volume (cubic feet)	% of Material Category	% of Sorted Sample
Cardboard	0.05	0.26%	0.12%
Office Paper	0.76	4.04%	1.88%
Newsprint	2.30	12.28%	5.71%
Magazines	1.79	9.54%	4.44%
Paperboard/Liner Board	6.52	34.77%	16.19%
Mixed Paper	7.34	39.11%	18.21%
TOTAL PAPER FIBERS	18.75		46.56%
PET #1	2.56	19.35%	6.35%
HDPE #2	0.94	7.15%	2.34%
Other Numbered Containers	2.27	17.19%	5.64%
Plastic Film/Wrap/Bags	4.71	35.64%	11.69%
Other Plastics	2.73	20.66%	6.78%
TOTAL PLASTICS	13.21		32.79%
Clear Glass Containers	1.18	84.48%	2.94%
Brown Glass Containers	0.12	8.47%	0.29%
Green Glass Containers	0.10	7.05%	0.25%
Blue Glass Containers			
Other Glass			
TOTAL GLASS	1.40		3.48%
Aluminum Cans	1.69	70.31%	4.21%
Tin Cans	0.60	25.03%	1.50%
Other Aluminum	0.11	4.66%	0.28%
Other Tin			
Other Mixed Metals			
TOTAL METALS	2.41		5.98%
Food	2.14		5.32%
Diapers	0.42		1.03%
Textiles/Rubber/Leather	1.91		4.74%
Yard Waste	0.04		0.10%
TOTAL VOLUME OF SORTED SAMPLE	40.28		100.00%
SAMPLE NOTES:			

# WEIGHT DATA

FACILITY	Bluff Road Landfill - Lincoln		
DAY AND DATE	Wednesday, July 23, 2008		
SAMPLE NUMBER	0723D66.07		
ORIGIN OF WASTE - COUNTY/COMMUNITY	Lancaster County - Lincoln		
TYPE OF WASTE		Apartments + Retail	
		Offices + Restaurants	
	Commercial	Nursing Home	
NET WEIGHT AND TYPE OF TRUCK	8.82 tons	Rear Packer	
DRIVER OBSERVATIONS			
Material Category	Net Weight (pounds)	% of Material Category	% of Sorted Sample
Cardboard	5.09	4.95%	2.37%
Office Paper	8.80	8.55%	4.10%
Newsprint	7.67	7.46%	3.58%
Magazines	4.01	3.90%	1.87%
Paperboard/Liner Board	15.36	14.93%	7.16%
Mixed Paper	61.94	60.21%	28.88%
TOTAL PAPER FIBERS	102.87		47.96%
PET #1	4.90	14.99%	2.28%
HDPE #2	1.41	4.31%	0.66%
Other Numbered Containers	1.45	4.44%	0.68%
Plastic Film/Wrap/Bags	16.76	51.29%	7.81%
Other Plastics	8.16	24.97%	3.80%
TOTAL PLASTICS	32.68		15.24%
Clear Glass Containers	0.00	#DIV/0!	0.00%
Brown Glass Containers	0.00	#DIV/0!	0.00%
Green Glass Containers	0.00	#DIV/0!	0.00%
Blue Glass Containers	0.00	#DIV/0!	0.00%
Other Glass	0.00	#DIV/0!	0.00%
TOTAL GLASS	0.00		0.00%
Aluminum Cans	2.15	36.07%	1.00%
Tin Cans	2.91	48.83%	1.36%
Other Aluminum	0.33	5.54%	0.15%
Other Tin	0.57	9.56%	0.27%
Other Mixed Metals	0.00	0.00%	0.00%
TOTAL METALS	5.96		2.78%
Food	14.88		6.94%
Diapers	43.51		20.29%
Textiles/Rubber/Leather	12.44		5.80%
Yard Waste	0.00		0.00%
Household Hazardous Waste	0.00		0.00%
Electronic Waste	1.90		0.89%
Dry-Cell Batteries	0.00		0.00%
Misc. C/D Waste	0.00		0.00%
Wood	0.00		0.00%
Empty Aerosol Cans	0.23		0.11%
Non-Distinct Waste	0.00		0.00%
Other Misc. Wastes	0.00		0.00%
TOTAL WEIGHT OF SORTED SAMPLE	214.47		100.00%

# VOLUME DATA

VOLUME DATA			
FACILITY	Bluff Road Landfill - Lincoln		
DAY AND DATE	Wednesday, July 23, 2008		
SAMPLE NUMBER	0723D66.07		
ORIGIN OF WASTE - COUNTY/COMMUNITY	Lancaster County - Lincoln		
TYPE OF WASTE	Commercial	Apartments + Retail Offices + Restaurants Nursing Home	
NET WEIGHT AND TYPE OF TRUCK	8.82 tons	Rear Packer	
DRIVER OBSERVATIONS			
Material Category	Volume (cubic feet)	% of Material Category	% of Sorted Sample
Cardboard	0.68	2.69%	1.40%
Office Paper	1.64	6.45%	3.37%
Newsprint	1.19	4.71%	2.46%
Magazines	0.73	2.88%	1.50%
Paperboard/Liner Board	5.93	23.39%	12.20%
Mixed Paper	15.18	59.88%	31.24%
TOTAL PAPER FIBERS	25.35		52.17%
PET #1	1.98	15.16%	4.07%
HDPE #2	0.87	6.68%	1.79%
Other Numbered Containers	0.74	5.68%	1.52%
Plastic Film/Wrap/Bags	6.79	52.08%	13.96%
Other Plastics	2.66	20.40%	5.47%
TOTAL PLASTICS	13.03		26.81%
Clear Glass Containers	0.00	#DIV/0!	0.00%
Brown Glass Containers	0.00	#DIV/0!	0.00%
Green Glass Containers	0.00	#DIV/0!	0.00%
Blue Glass Containers			
Other Glass			
TOTAL GLASS	0.00		0.00%
Aluminum Cans	0.79	54.66%	1.63%
Tin Cans	0.56	38.93%	1.16%
Other Aluminum	0.09	6.41%	0.19%
Other Tin			
Other Mixed Metals			
TOTAL METALS	1.45		2.98%
Food	0.69		1.43%
Diapers	4.54		9.35%
Textiles/Rubber/Leather	3.53		7.27%
Yard Waste	0.00		0.00%
TOTAL VOLUME OF SORTED SAMPLE	48.60		100.00%
SAMPLE NOTES:			

# WEIGHT DATA

FACILITY	Bluff Road Landfill - Lincoln		
DAY AND DATE	Wednesday, July 23, 2008		
SAMPLE NUMBER	0723D66.08		
ORIGIN OF WASTE - COUNTY/COMMUNITY	Lancaster County - Lincoln		
TYPE OF WASTE		Retail + Offices + Restaurants	
	Commercial		
NET WEIGHT AND TYPE OF TRUCK	2.33 tons	Front Loader	
DRIVER OBSERVATIONS			
Material Category	Net Weight (pounds)	% of Material Category	% of Sorted Sample
Cardboard	47.94	41.03%	23.22%
Office Paper	14.98	12.82%	7.26%
Newsprint	9.57	8.19%	4.64%
Magazines	3.86	3.30%	1.87%
Paperboard/Liner Board	6.72	5.75%	3.26%
Mixed Paper	33.76	28.90%	16.35%
TOTAL PAPER FIBERS	116.83		56.60%
PET #1	7.95	28.15%	3.85%
HDPE #2	0.91	3.22%	0.44%
Other Numbered Containers	3.25	11.51%	1.57%
Plastic Film/Wrap/Bags	9.09	32.19%	4.40%
Other Plastics	7.04	24.93%	3.41%
TOTAL PLASTICS	28.24		13.68%
Clear Glass Containers	3.17	38.61%	1.54%
Brown Glass Containers	0.48	5.85%	0.23%
Green Glass Containers	4.37	53.23%	2.12%
Blue Glass Containers	0.00	0.00%	0.00%
Other Glass	0.19	2.31%	0.09%
TOTAL GLASS	8.21		3.98%
Aluminum Cans	2.01	55.52%	0.97%
Tin Cans	1.07	29.56%	0.52%
Other Aluminum	0.23	6.35%	0.11%
Other Tin	0.00	0.00%	0.00%
Other Mixed Metals	0.31	8.56%	0.15%
TOTAL METALS	3.62		1.75%
Food	43.45		21.05%
Diapers	0.00		0.00%
Textiles/Rubber/Leather	1.00		0.48%
Yard Waste	0.00		0.00%
Household Hazardous Waste	0.00		0.00%
Electronic Waste	0.19		0.09%
Dry-Cell Batteries	0.00		0.00%
Misc. C/D Waste	0.00		0.00%
Wood	0.00		0.00%
Empty Aerosol Cans	0.46		0.22%
Non-Distinct Waste	4.43		2.15%
Other Misc. Wastes	0.00		0.00%
TOTAL WEIGHT OF SORTED SAMPLE	206.43		100.00%

# VOLUME DATA

FACILITY	Bluff Road Landfill - Lincoln		
DAY AND DATE	Wednesday, July 23, 2008		
SAMPLE NUMBER	0723D66.08		
ORIGIN OF WASTE - COUNTY/COMMUNITY	Lancaster County - Lincoln		
TYPE OF WASTE	Commercial	Retail + Offices + Restaurants	
NET WEIGHT AND TYPE OF TRUCK	2.33 tons	Front Loader	
DRIVER OBSERVATIONS			
Material Category	Volume (cubic feet)	% of Material Category	% of Sorted Sample
Cardboard	6.42	28.82%	17.10%
Office Paper	2.78	12.51%	7.42%
Newsprint	1.49	6.70%	3.97%
Magazines	0.70	3.16%	1.87%
Paperboard/Liner Board	2.59	11.65%	6.91%
Mixed Paper	8.27	37.16%	22.05%
TOTAL PAPER FIBERS	22.26		59.33%
PET #1	3.21	28.12%	8.54%
HDPE #2	0.56	4.93%	1.50%
Other Numbered Containers	1.66	14.55%	4.42%
Plastic Film/Wrap/Bags	3.68	32.29%	9.81%
Other Plastics	2.29	20.12%	6.11%
TOTAL PLASTICS	11.40		30.37%
Clear Glass Containers	0.28	51.65%	0.75%
Brown Glass Containers	0.03	5.00%	0.07%
Green Glass Containers	0.24	43.35%	0.63%
Blue Glass Containers			
Other Glass			
TOTAL GLASS	0.55		1.46%
Aluminum Cans	0.74	73.13%	1.97%
Tin Cans	0.21	20.48%	0.55%
Other Aluminum	0.06	6.39%	0.17%
Other Tin			
Other Mixed Metals			
TOTAL METALS	1.01		2.69%
Food	2.02		5.39%
Diapers	0.00		0.00%
Textiles/Rubber/Leather	0.28		0.76%
Yard Waste	0.00		0.00%
TOTAL VOLUME OF SORTED SAMPLE	37.53		100.00%
SAMPLE NOTES:			

# WEIGHT DATA

DAILY SUMMARY INFORMATION			
FACILITY	Bluff Road Landfill - Lincoln		
DAY AND DATE	Thursday, July 24, 2008		
NUMBER OF SAMPLES	12 samples		
TOTAL NET WEIGHT OF SAMPLED LOADS	60.36 tons		
Material Category	Net Weight (pounds)	% of Material Category	% of Sorted Sample
Cardboard	237.38	18.86%	8.44%
Office Paper	109.29	8.68%	3.88%
Newsprint	132.43	10.52%	4.71%
Magazines	108.73	8.64%	3.86%
Paperboard/Liner Board	136.00	10.81%	4.83%
Mixed Paper	534.59	42.48%	19.00%
<b>TOTAL PAPER FIBERS</b>	<b>1,258.42</b>		<b>44.72%</b>
PET #1	78.16	14.92%	2.78%
HDPE #2	49.29	9.41%	1.75%
Other Numbered Containers	87.20	16.64%	3.10%
Plastic Film/Wrap/Bags	230.25	43.95%	8.18%
Other Plastics	79.01	15.08%	2.81%
<b>TOTAL PLASTICS</b>	<b>523.91</b>		<b>18.62%</b>
Clear Glass Containers	49.12	48.76%	1.75%
Brown Glass Containers	38.49	38.21%	1.37%
Green Glass Containers	8.23	8.17%	0.29%
Blue Glass Containers	0.57	0.57%	0.02%
Other Glass	4.33	4.30%	0.15%
<b>TOTAL GLASS</b>	<b>100.74</b>		<b>3.58%</b>
Aluminum Cans	31.93	32.71%	1.13%
Tin Cans	48.96	50.15%	1.74%
Other Aluminum	9.96	10.20%	0.35%
Other Tin	5.60	5.74%	0.20%
Other Mixed Metals	1.17	1.20%	0.04%
<b>TOTAL METALS</b>	<b>97.62</b>		<b>3.47%</b>
Food	566.59		20.14%
Diapers	71.72		2.55%
Textiles/Rubber/Leather	134.38		4.78%
Yard Waste	12.75		0.45%
Household Hazardous Waste	1.74		0.06%
Electronic Waste	11.08		0.39%
Dry-Cell Batteries	5.83		0.21%
Misc. C/D Waste	0.00		0.00%
Wood	1.01		0.04%
Empty Aerosol Cans	5.90		0.21%
Non-Distinct Waste	19.70		0.70%
Other Misc. Wastes	2.51		0.09%
<b>TOTAL WEIGHT OF SORTED SAMPLE</b>	<b>2,813.90</b>		<b>100.00%</b>



# VOLUME DATA

DAILY SUMMARY INFORMATION			
FACILITY	Bluff Road Landfill - Lincoln		
DAY AND DATE	Thursday, July 24, 2008		
NUMBER OF SAMPLES	12 samples		
TOTAL NET WEIGHT OF SAMPLED LOADS	60.36 tons		
Material Category	Volume (cubic feet)	% of Material Category	% of Sorted Sample
Cardboard	31.78	11.51%	5.24%
Office Paper	20.31	7.36%	3.35%
Newsprint	20.63	7.47%	3.40%
Magazines	19.81	7.17%	3.26%
Paperboard/Liner Board	52.51	19.02%	8.65%
Mixed Paper	131.03	47.46%	21.59%
<b>TOTAL PAPER FIBERS</b>	<b>276.06</b>		<b>45.48%</b>
PET #1	31.52	13.98%	5.19%
HDPE #2	30.43	13.50%	5.01%
Other Numbered Containers	44.49	19.74%	7.33%
Plastic Film/Wrap/Bags	93.22	41.36%	15.36%
Other Plastics	25.74	11.42%	4.24%
<b>TOTAL PLASTICS</b>	<b>225.39</b>		<b>37.13%</b>
Clear Glass Containers	4.38	62.37%	0.72%
Brown Glass Containers	2.19	31.26%	0.36%
Green Glass Containers	0.45	6.36%	0.07%
Blue Glass Containers			
Other Glass			
<b>TOTAL GLASS</b>	<b>7.02</b>		<b>1.16%</b>
Aluminum Cans	11.74	48.90%	1.93%
Tin Cans	9.47	39.45%	1.56%
Other Aluminum	2.80	11.65%	0.46%
Other Tin			
Other Mixed Metals			
<b>TOTAL METALS</b>	<b>24.01</b>		<b>3.96%</b>
Food	26.39		4.35%
Diapers	7.49		1.23%
Textiles/Rubber/Leather	38.18		6.29%
Yard Waste	2.43		0.40%
<b>TOTAL VOLUME OF SORTED SAMPLE</b>	<b>606.95</b>		<b>100.00%</b>
<b>SAMPLE NOTES:</b>			

# WEIGHT DATA

FACILITY	Bluff Road Landfill - Lincoln		
DAY AND DATE	Thursday, July 24, 2008		
SAMPLE NUMBER	0724D67.01		
ORIGIN OF WASTE - COUNTY/COMMUNITY	Lancaster County - Lincoln		
TYPE OF WASTE		Retail	
	Commercial		
NET WEIGHT AND TYPE OF TRUCK	5.55 tons	Roll-Off	
DRIVER OBSERVATIONS	Grocery Store		
Material Category	Net Weight (pounds)	% of Material Category	% of Sorted Sample
Cardboard	84.95	60.24%	30.04%
Office Paper	7.92	5.62%	2.80%
Newsprint	3.29	2.33%	1.16%
Magazines	3.45	2.45%	1.22%
Paperboard/Liner Board	9.25	6.56%	3.27%
Mixed Paper	32.15	22.80%	11.37%
TOTAL PAPER FIBERS	141.01		49.87%
PET #1	2.89	5.25%	1.02%
HDPE #2	5.57	10.11%	1.97%
Other Numbered Containers	18.85	34.22%	6.67%
Plastic Film/Wrap/Bags	15.61	28.34%	5.52%
Other Plastics	12.16	22.08%	4.30%
TOTAL PLASTICS	55.08		19.48%
Clear Glass Containers	3.17	100.00%	1.12%
Brown Glass Containers	0.00	0.00%	0.00%
Green Glass Containers	0.00	0.00%	0.00%
Blue Glass Containers	0.00	0.00%	0.00%
Other Glass	0.00	0.00%	0.00%
TOTAL GLASS	3.17		1.12%
Aluminum Cans	0.74	27.92%	0.26%
Tin Cans	0.35	13.21%	0.12%
Other Aluminum	1.56	58.87%	0.55%
Other Tin	0.00	0.00%	0.00%
Other Mixed Metals	0.00	0.00%	0.00%
TOTAL METALS	2.65		0.94%
Food	77.20		27.30%
Diapers	0.00		0.00%
Textiles/Rubber/Leather	3.67		1.30%
Yard Waste	0.00		0.00%
Household Hazardous Waste	0.00		0.00%
Electronic Waste	0.00		0.00%
Dry-Cell Batteries	0.00		0.00%
Misc. C/D Waste	0.00		0.00%
Wood	0.00		0.00%
Empty Aerosol Cans	0.00		0.00%
Non-Distinct Waste	0.00		0.00%
Other Misc. Wastes	0.00		0.00%
TOTAL WEIGHT OF SORTED SAMPLE	282.78		100.00%

# VOLUME DATA

VOLUME DATA			
FACILITY	Bluff Road Landfill - Lincoln		
DAY AND DATE	Thursday, July 24, 2008		
SAMPLE NUMBER	0724D67.01		
ORIGIN OF WASTE - COUNTY/COMMUNITY	Lancaster County - Lincoln		
TYPE OF WASTE	Commercial	Retail	
NET WEIGHT AND TYPE OF TRUCK	5.55 tons	Roll-Off	
DRIVER OBSERVATIONS	Grocery Store		
Material Category	Volume (cubic feet)	% of Material Category	% of Sorted Sample
Cardboard	11.37	44.71%	20.44%
Office Paper	1.47	5.79%	2.65%
Newsprint	0.51	2.01%	0.92%
Magazines	0.63	2.47%	1.13%
Paperboard/Liner Board	3.57	14.04%	6.42%
Mixed Paper	7.88	30.98%	14.16%
TOTAL PAPER FIBERS	25.44		45.72%
PET #1	1.17	4.76%	2.09%
HDPE #2	3.44	14.03%	6.18%
Other Numbered Containers	9.62	39.25%	17.29%
Plastic Film/Wrap/Bags	6.32	25.79%	11.36%
Other Plastics	3.96	16.17%	7.12%
TOTAL PLASTICS	24.50		44.04%
Clear Glass Containers	0.28	100.00%	0.51%
Brown Glass Containers	0.00	0.00%	0.00%
Green Glass Containers	0.00	0.00%	0.00%
Blue Glass Containers			
Other Glass			
TOTAL GLASS	0.28		0.51%
Aluminum Cans	0.27	34.97%	0.49%
Tin Cans	0.07	8.70%	0.12%
Other Aluminum	0.44	56.33%	0.79%
Other Tin			
Other Mixed Metals			
TOTAL METALS	0.78		1.40%
Food	3.60		6.46%
Diapers	0.00		0.00%
Textiles/Rubber/Leather	1.04		1.87%
Yard Waste	0.00		0.00%
TOTAL VOLUME OF SORTED SAMPLE	55.64		100.00%
SAMPLE NOTES:			

# WEIGHT DATA

FACILITY	Bluff Road Landfill - Lincoln		
DAY AND DATE	Thursday, July 24, 2008		
SAMPLE NUMBER	0724D67.02		
ORIGIN OF WASTE - COUNTY/COMMUNITY	Lancaster County - Lincoln		
TYPE OF WASTE	Commercial	Apartments	
		Retail + Offices	
NET WEIGHT AND TYPE OF TRUCK	4.48 tons	Restaurants + Nursing Home	
DRIVER OBSERVATIONS	Front Loader		
Material Category	Net Weight (pounds)	% of Material Category	% of Sorted Sample
Cardboard	18.16	24.33%	7.76%
Office Paper	0.75	1.00%	0.32%
Newsprint	14.26	19.11%	6.09%
Magazines	8.43	11.29%	3.60%
Paperboard/Liner Board	6.99	9.36%	2.99%
Mixed Paper	26.05	34.90%	11.13%
TOTAL PAPER FIBERS	74.64		31.89%
PET #1	6.58	19.23%	2.81%
HDPE #2	2.54	7.42%	1.09%
Other Numbered Containers	3.65	10.67%	1.56%
Plastic Film/Wrap/Bags	17.37	50.76%	7.42%
Other Plastics	4.08	11.92%	1.74%
TOTAL PLASTICS	34.22		14.62%
Clear Glass Containers	5.53	35.49%	2.36%
Brown Glass Containers	9.13	58.60%	3.90%
Green Glass Containers	0.92	5.91%	0.39%
Blue Glass Containers	0.00	0.00%	0.00%
Other Glass	0.00	0.00%	0.00%
TOTAL GLASS	15.58		6.66%
Aluminum Cans	2.67	25.21%	1.14%
Tin Cans	3.66	34.56%	1.56%
Other Aluminum	2.52	23.80%	1.08%
Other Tin	1.74	16.43%	0.74%
Other Mixed Metals	0.00	0.00%	0.00%
TOTAL METALS	10.59		4.53%
Food	52.38		22.38%
Diapers	26.38		11.27%
Textiles/Rubber/Leather	14.58		6.23%
Yard Waste	0.00		0.00%
Household Hazardous Waste	0.00		0.00%
Electronic Waste	2.71		1.16%
Dry-Cell Batteries	2.06		0.88%
Misc. C/D Waste	0.00		0.00%
Wood	0.00		0.00%
Empty Aerosol Cans	0.34		0.15%
Non-Distinct Waste	0.55		0.24%
Other Misc. Wastes	0.00		0.00%
TOTAL WEIGHT OF SORTED SAMPLE	234.03		100.00%

# VOLUME DATA

FACILITY	Bluff Road Landfill - Lincoln		
DAY AND DATE	Thursday, July 24, 2008		
SAMPLE NUMBER	0724D67.02		
ORIGIN OF WASTE - COUNTY/COMMUNITY	Lancaster County - Lincoln		
TYPE OF WASTE	Commercial	Apartments	
		Retail + Offices	
NET WEIGHT AND TYPE OF TRUCK	4.48 tons	Restaurants + Nursing Home	
DRIVER OBSERVATIONS	Front Loader		
Material Category	Volume (cubic feet)	% of Material Category	% of Sorted Sample
Cardboard	2.43	15.78%	5.70%
Office Paper	0.14	0.90%	0.33%
Newsprint	2.22	14.41%	5.21%
Magazines	1.54	9.96%	3.60%
Paperboard/Liner Board	2.70	17.51%	6.33%
Mixed Paper	6.38	41.43%	14.97%
TOTAL PAPER FIBERS	15.41		36.13%
PET #1	2.65	18.37%	6.22%
HDPE #2	1.57	10.85%	3.68%
Other Numbered Containers	1.86	12.89%	4.37%
Plastic Film/Wrap/Bags	7.03	48.68%	16.49%
Other Plastics	1.33	9.20%	3.12%
TOTAL PLASTICS	14.44		33.87%
Clear Glass Containers	0.49	46.35%	1.16%
Brown Glass Containers	0.52	48.95%	1.22%
Green Glass Containers	0.05	4.69%	0.12%
Blue Glass Containers			
Other Glass			
TOTAL GLASS	1.06		2.49%
Aluminum Cans	0.98	40.94%	2.30%
Tin Cans	0.71	29.53%	1.66%
Other Aluminum	0.71	29.53%	1.66%
Other Tin			
Other Mixed Metals			
TOTAL METALS	2.40		5.62%
Food	2.44		5.72%
Diapers	2.75		6.46%
Textiles/Rubber/Leather	4.14		9.71%
Yard Waste	0.00		0.00%
TOTAL VOLUME OF SORTED SAMPLE	42.65		100.00%
SAMPLE NOTES:			

# WEIGHT DATA

FACILITY	Bluff Road Landfill - Lincoln		
DAY AND DATE	Thursday, July 24, 2008		
SAMPLE NUMBER	0724D67.03		
ORIGIN OF WASTE - COUNTY/COMMUNITY	Lancaster County - Lincoln		
TYPE OF WASTE	Commercial	Retail + Offices	
		Restaurants + Nursing Home	
NET WEIGHT AND TYPE OF TRUCK	7.11 tons	Dr Offices	
DRIVER OBSERVATIONS	Front Loader		
Material Category	Net Weight (pounds)	% of Material Category	% of Sorted Sample
Cardboard	31.22	24.01%	12.62%
Office Paper	20.27	15.59%	8.19%
Newsprint	1.95	1.50%	0.79%
Magazines	4.23	3.25%	1.71%
Paperboard/Liner Board	12.33	9.48%	4.98%
Mixed Paper	60.03	46.17%	24.26%
TOTAL PAPER FIBERS	130.03		52.55%
PET #1	3.04	7.72%	1.23%
HDPE #2	4.00	10.16%	1.62%
Other Numbered Containers	8.52	21.65%	3.44%
Plastic Film/Wrap/Bags	18.02	45.78%	7.28%
Other Plastics	5.78	14.68%	2.34%
TOTAL PLASTICS	39.36		15.91%
Clear Glass Containers	1.35	30.07%	0.55%
Brown Glass Containers	3.14	69.93%	1.27%
Green Glass Containers	0.00	0.00%	0.00%
Blue Glass Containers	0.00	0.00%	0.00%
Other Glass	0.00	0.00%	0.00%
TOTAL GLASS	4.49		1.81%
Aluminum Cans	1.42	9.73%	0.57%
Tin Cans	12.12	83.07%	4.90%
Other Aluminum	0.24	1.64%	0.10%
Other Tin	0.81	5.55%	0.33%
Other Mixed Metals	0.00	0.00%	0.00%
TOTAL METALS	14.59		5.90%
Food	49.10		19.84%
Diapers	0.00		0.00%
Textiles/Rubber/Leather	9.34		3.77%
Yard Waste	0.00		0.00%
Household Hazardous Waste	0.00		0.00%
Electronic Waste	0.00		0.00%
Dry-Cell Batteries	0.00		0.00%
Misc. C/D Waste	0.00		0.00%
Wood	0.13		0.05%
Empty Aerosol Cans	0.40		0.16%
Non-Distinct Waste	0.00		0.00%
Other Misc. Wastes	0.00		0.00%
TOTAL WEIGHT OF SORTED SAMPLE	247.44		100.00%

# VOLUME DATA

VOLUME DATA			
FACILITY	Bluff Road Landfill - Lincoln		
DAY AND DATE	Thursday, July 24, 2008		
SAMPLE NUMBER	0724D67.03		
ORIGIN OF WASTE - COUNTY/COMMUNITY	Lancaster County - Lincoln		
TYPE OF WASTE	Commercial	Retail + Offices	
		Restaurants + Nursing Home	
		Dr Offices	
NET WEIGHT AND TYPE OF TRUCK	7.11 tons	Front Loader	
DRIVER OBSERVATIONS			
Material Category	Volume (cubic feet)	% of Material Category	% of Sorted Sample
Cardboard	4.18	14.67%	7.76%
Office Paper	3.77	13.22%	6.99%
Newsprint	0.30	1.07%	0.56%
Magazines	0.77	2.70%	1.43%
Paperboard/Liner Board	4.76	16.71%	8.83%
Mixed Paper	14.71	51.63%	27.30%
TOTAL PAPER FIBERS	28.50		52.88%
PET #1	1.23	7.12%	2.27%
HDPE #2	2.47	14.34%	4.58%
Other Numbered Containers	4.35	25.24%	8.07%
Plastic Film/Wrap/Bags	7.30	42.37%	13.54%
Other Plastics	1.88	10.93%	3.49%
TOTAL PLASTICS	17.22		31.96%
Clear Glass Containers	0.12	40.20%	0.22%
Brown Glass Containers	0.18	59.80%	0.33%
Green Glass Containers	0.00	0.00%	0.00%
Blue Glass Containers			
Other Glass			
TOTAL GLASS	0.30		0.56%
Aluminum Cans	0.52	17.79%	0.97%
Tin Cans	2.34	79.91%	4.35%
Other Aluminum	0.07	2.30%	0.13%
Other Tin			
Other Mixed Metals			
TOTAL METALS	2.93		5.44%
Food	2.29		4.24%
Diapers	0.00		0.00%
Textiles/Rubber/Leather	2.65		4.92%
Yard Waste	0.00		0.00%
TOTAL VOLUME OF SORTED SAMPLE	53.89		100.00%
SAMPLE NOTES:			

# WEIGHT DATA

FACILITY	Bluff Road Landfill - Lincoln		
DAY AND DATE	Thursday, July 24, 2008		
SAMPLE NUMBER	0724D67.04		
ORIGIN OF WASTE - COUNTY/COMMUNITY	Lancaster County - Lincoln		
TYPE OF WASTE	Residential	Single Family + Apartments	
NET WEIGHT AND TYPE OF TRUCK	6.84 tons	Rear Packer	
DRIVER OBSERVATIONS			
Material Category	Net Weight (pounds)	% of Material Category	% of Sorted Sample
Cardboard	1.67	1.89%	0.73%
Office Paper	10.67	12.06%	4.64%
Newsprint	8.00	9.04%	3.48%
Magazines	14.39	16.26%	6.26%
Paperboard/Liner Board	14.34	16.20%	6.24%
Mixed Paper	39.43	44.55%	17.15%
TOTAL PAPER FIBERS	88.50		38.48%
PET #1	8.93	20.31%	3.88%
HDPE #2	3.16	7.19%	1.37%
Other Numbered Containers	6.24	14.19%	2.71%
Plastic Film/Wrap/Bags	22.52	51.23%	9.79%
Other Plastics	3.11	7.07%	1.35%
TOTAL PLASTICS	43.96		19.12%
Clear Glass Containers	3.66	30.25%	1.59%
Brown Glass Containers	3.81	31.49%	1.66%
Green Glass Containers	4.46	36.86%	1.94%
Blue Glass Containers	0.00	0.00%	0.00%
Other Glass	0.17	1.40%	0.07%
TOTAL GLASS	12.10		5.26%
Aluminum Cans	6.35	65.60%	2.76%
Tin Cans	2.52	26.03%	1.10%
Other Aluminum	0.26	2.69%	0.11%
Other Tin	0.55	5.68%	0.24%
Other Mixed Metals	0.00	0.00%	0.00%
TOTAL METALS	9.68		4.21%
Food	44.22		19.23%
Diapers	0.00		0.00%
Textiles/Rubber/Leather	15.29		6.65%
Yard Waste	9.11		3.96%
Household Hazardous Waste	0.00		0.00%
Electronic Waste	3.12		1.36%
Dry-Cell Batteries	0.22		0.10%
Misc. C/D Waste	0.00		0.00%
Wood	0.00		0.00%
Empty Aerosol Cans	0.76		0.33%
Non-Distinct Waste	3.00		1.30%
Other Misc. Wastes	0.00		0.00%
TOTAL WEIGHT OF SORTED SAMPLE	229.96		100.00%



# VOLUME DATA

FACILITY	Bluff Road Landfill - Lincoln		
DAY AND DATE	Thursday, July 24, 2008		
SAMPLE NUMBER	0724D67.04		
ORIGIN OF WASTE - COUNTY/COMMUNITY	Lancaster County - Lincoln		
TYPE OF WASTE	Residential	Single Family + Apartments	
NET WEIGHT AND TYPE OF TRUCK	6.84 tons	Rear Packer	
DRIVER OBSERVATIONS			
Material Category	Volume (cubic feet)	% of Material Category	% of Sorted Sample
Cardboard	0.22	1.05%	0.43%
Office Paper	1.98	9.32%	3.82%
Newsprint	1.25	5.86%	2.40%
Magazines	2.62	12.32%	5.04%
Paperboard/Liner Board	5.54	26.02%	10.66%
Mixed Paper	9.66	45.43%	18.60%
TOTAL PAPER FIBERS	21.27		40.95%
PET #1	3.60	19.09%	6.93%
HDPE #2	1.95	10.34%	3.75%
Other Numbered Containers	3.18	16.88%	6.13%
Plastic Film/Wrap/Bags	9.12	48.33%	17.55%
Other Plastics	1.01	5.37%	1.95%
TOTAL PLASTICS	18.87		36.31%
Clear Glass Containers	0.33	41.53%	0.63%
Brown Glass Containers	0.22	27.66%	0.42%
Green Glass Containers	0.24	30.81%	0.47%
Blue Glass Containers			
Other Glass			
TOTAL GLASS	0.79		1.51%
Aluminum Cans	2.33	80.64%	4.49%
Tin Cans	0.49	16.84%	0.94%
Other Aluminum	0.07	2.52%	0.14%
Other Tin			
Other Mixed Metals			
TOTAL METALS	2.90		5.57%
Food	2.06		3.96%
Diapers	0.00		0.00%
Textiles/Rubber/Leather	4.34		8.36%
Yard Waste	1.74		3.34%
TOTAL VOLUME OF SORTED SAMPLE	51.96		100.00%
SAMPLE NOTES:			

# WEIGHT DATA

FACILITY	Bluff Road Landfill - Lincoln		
DAY AND DATE	Thursday, July 24, 2008		
SAMPLE NUMBER	0724D67.05		
ORIGIN OF WASTE - COUNTY/COMMUNITY	Lancaster County - Lincoln		
TYPE OF WASTE	Commercial	Apartments + Retail Offices + Restaurants	
		Nur Home + Dr Offices + School	
NET WEIGHT AND TYPE OF TRUCK	1.88 tons	Front Loader	
DRIVER OBSERVATIONS			
Material Category	Net Weight (pounds)	% of Material Category	% of Sorted Sample
Cardboard	30.46	25.81%	15.20%
Office Paper	22.76	19.28%	11.36%
Newsprint	5.10	4.32%	2.55%
Magazines	7.70	6.52%	3.84%
Paperboard/Liner Board	12.84	10.88%	6.41%
Mixed Paper	39.16	33.18%	19.55%
TOTAL PAPER FIBERS	118.02		58.91%
PET #1	6.06	26.37%	3.02%
HDPE #2	1.86	8.09%	0.93%
Other Numbered Containers	3.85	16.75%	1.92%
Plastic Film/Wrap/Bags	2.49	10.84%	1.24%
Other Plastics	8.72	37.95%	4.35%
TOTAL PLASTICS	22.98		11.47%
Clear Glass Containers	3.29	38.62%	1.64%
Brown Glass Containers	2.74	32.16%	1.37%
Green Glass Containers	1.77	20.77%	0.88%
Blue Glass Containers	0.00	0.00%	0.00%
Other Glass	0.72	8.45%	0.36%
TOTAL GLASS	8.52		4.25%
Aluminum Cans	3.03	43.79%	1.51%
Tin Cans	1.76	25.43%	0.88%
Other Aluminum	1.33	19.22%	0.66%
Other Tin	0.10	1.45%	0.05%
Other Mixed Metals	0.70	10.12%	0.35%
TOTAL METALS	6.92		3.45%
Food	30.65		15.30%
Diapers	1.57		0.78%
Textiles/Rubber/Leather	8.20		4.09%
Yard Waste	0.00		0.00%
Household Hazardous Waste	1.74		0.87%
Electronic Waste	0.00		0.00%
Dry-Cell Batteries	0.21		0.10%
Misc. C/D Waste	0.00		0.00%
Wood	0.24		0.12%
Empty Aerosol Cans	0.79		0.39%
Non-Distinct Waste	0.50		0.25%
Other Misc. Wastes	0.00		0.00%
TOTAL WEIGHT OF SORTED SAMPLE	200.34		100.00%

# VOLUME DATA

FACILITY	Bluff Road Landfill - Lincoln		
DAY AND DATE	Thursday, July 24, 2008		
SAMPLE NUMBER	0724D67.05		
ORIGIN OF WASTE - COUNTY/COMMUNITY	Lancaster County - Lincoln		
TYPE OF WASTE	Commercial	Apartments + Retail	
		Offices + Restaurants	
NET WEIGHT AND TYPE OF TRUCK	1.88 tons	Nur Home + Dr Offices + School	
DRIVER OBSERVATIONS			
Material Category	Volume (cubic feet)	% of Material Category	% of Sorted Sample
Cardboard	4.08	16.27%	10.00%
Office Paper	4.23	16.88%	10.38%
Newsprint	0.79	3.17%	1.95%
Magazines	1.40	5.60%	3.44%
Paperboard/Liner Board	4.96	19.78%	12.16%
Mixed Paper	9.60	38.30%	23.55%
TOTAL PAPER FIBERS	25.06		61.48%
PET #1	2.44	25.98%	6.00%
HDPE #2	1.15	12.21%	2.82%
Other Numbered Containers	1.96	20.89%	4.82%
Plastic Film/Wrap/Bags	1.01	10.72%	2.47%
Other Plastics	2.84	30.20%	6.97%
TOTAL PLASTICS	9.40		23.07%
Clear Glass Containers	0.29	53.76%	0.72%
Brown Glass Containers	0.16	28.64%	0.38%
Green Glass Containers	0.10	17.61%	0.24%
Blue Glass Containers			
Other Glass			
TOTAL GLASS	0.55		1.34%
Aluminum Cans	1.11	60.94%	2.73%
Tin Cans	0.34	18.62%	0.84%
Other Aluminum	0.37	20.44%	0.92%
Other Tin			
Other Mixed Metals			
TOTAL METALS	1.83		4.48%
Food	1.43		3.50%
Diapers	0.16		0.40%
Textiles/Rubber/Leather	2.33		5.72%
Yard Waste	0.00		0.00%
TOTAL VOLUME OF SORTED SAMPLE	40.76		100.00%
SAMPLE NOTES:			

# WEIGHT DATA

FACILITY	Bluff Road Landfill - Lincoln		
DAY AND DATE	Thursday, July 24, 2008		
SAMPLE NUMBER	0724D67.06		
ORIGIN OF WASTE - COUNTY/COMMUNITY	Lancaster County - Rural		
TYPE OF WASTE	Residential	Single Family + Apartments	
NET WEIGHT AND TYPE OF TRUCK	4.72 tons	Rear Packer	
DRIVER OBSERVATIONS			
Material Category	Net Weight (pounds)	% of Material Category	% of Sorted Sample
Cardboard	0.80	0.94%	0.36%
Office Paper	0.00	0.00%	0.00%
Newsprint	6.50	7.61%	2.92%
Magazines	27.20	31.82%	12.21%
Paperboard/Liner Board	12.20	14.27%	5.48%
Mixed Paper	38.77	45.36%	17.40%
TOTAL PAPER FIBERS	85.47		38.36%
PET #1	9.10	18.11%	4.08%
HDPE #2	6.17	12.28%	2.77%
Other Numbered Containers	8.50	16.92%	3.81%
Plastic Film/Wrap/Bags	19.33	38.47%	8.67%
Other Plastics	7.15	14.23%	3.21%
TOTAL PLASTICS	50.25		22.55%
Clear Glass Containers	5.82	65.10%	2.61%
Brown Glass Containers	3.12	34.90%	1.40%
Green Glass Containers	0.00	0.00%	0.00%
Blue Glass Containers	0.00	0.00%	0.00%
Other Glass	0.00	0.00%	0.00%
TOTAL GLASS	8.94		4.01%
Aluminum Cans	2.56	32.90%	1.15%
Tin Cans	4.91	63.11%	2.20%
Other Aluminum	0.26	3.34%	0.12%
Other Tin	0.05	0.64%	0.02%
Other Mixed Metals	0.00	0.00%	0.00%
TOTAL METALS	7.78		3.49%
Food	29.13		13.07%
Diapers	2.11		0.95%
Textiles/Rubber/Leather	31.12		13.97%
Yard Waste	0.00		0.00%
Household Hazardous Waste	0.00		0.00%
Electronic Waste	2.90		1.30%
Dry-Cell Batteries	0.00		0.00%
Misc. C/D Waste	0.00		0.00%
Wood	0.55		0.25%
Empty Aerosol Cans	0.88		0.39%
Non-Distinct Waste	3.70		1.66%
Other Misc. Wastes	0.00		0.00%
TOTAL WEIGHT OF SORTED SAMPLE	222.83		100.00%

# VOLUME DATA

VOLUME DATA			
FACILITY	Bluff Road Landfill - Lincoln		
DAY AND DATE	Thursday, July 24, 2008		
SAMPLE NUMBER	0724D67.06		
ORIGIN OF WASTE - COUNTY/COMMUNITY	Lancaster County - Rural		
TYPE OF WASTE	Residential	Single Family + Apartments	
NET WEIGHT AND TYPE OF TRUCK	4.72 tons	Rear Packer	
DRIVER OBSERVATIONS			
Material Category	Volume (cubic feet)	% of Material Category	% of Sorted Sample
Cardboard	0.11	0.53%	0.19%
Office Paper	0.00	0.00%	0.00%
Newsprint	1.01	4.99%	1.83%
Magazines	4.95	24.42%	8.95%
Paperboard/Liner Board	4.71	23.22%	8.51%
Mixed Paper	9.50	46.84%	17.17%
TOTAL PAPER FIBERS	20.29		36.66%
PET #1	3.67	16.70%	6.63%
HDPE #2	3.81	17.34%	6.88%
Other Numbered Containers	4.34	19.74%	7.84%
Plastic Film/Wrap/Bags	7.83	35.62%	14.14%
Other Plastics	2.33	10.60%	4.21%
TOTAL PLASTICS	21.97		39.70%
Clear Glass Containers	0.52	74.46%	0.94%
Brown Glass Containers	0.18	25.54%	0.32%
Green Glass Containers	0.00	0.00%	0.00%
Blue Glass Containers			
Other Glass			
TOTAL GLASS	0.70		1.26%
Aluminum Cans	0.94	47.92%	1.70%
Tin Cans	0.95	48.36%	1.72%
Other Aluminum	0.07	3.72%	0.13%
Other Tin			
Other Mixed Metals			
TOTAL METALS	1.96		3.55%
Food	1.36		2.45%
Diapers	0.22		0.40%
Textiles/Rubber/Leather	8.84		15.98%
Yard Waste	0.00		0.00%
TOTAL VOLUME OF SORTED SAMPLE	55.33		100.00%
SAMPLE NOTES:			

# WEIGHT DATA

FACILITY	Bluff Road Landfill - Lincoln		
DAY AND DATE	Thursday, July 24, 2008		
SAMPLE NUMBER	0724D67.07		
ORIGIN OF WASTE - COUNTY/COMMUNITY	Lancaster County - Lincoln		
TYPE OF WASTE		Retail + Restaurants	
	Commercial		
NET WEIGHT AND TYPE OF TRUCK	2.56 tons	Front Loader	
DRIVER OBSERVATIONS			
Material Category	Net Weight (pounds)	% of Material Category	% of Sorted Sample
Cardboard	16.83	11.79%	6.22%
Office Paper	10.04	7.04%	3.71%
Newsprint	25.81	18.09%	9.54%
Magazines	8.09	5.67%	2.99%
Paperboard/Liner Board	9.18	6.43%	3.39%
Mixed Paper	72.76	50.98%	26.89%
TOTAL PAPER FIBERS	142.71		52.75%
PET #1	8.17	16.79%	3.02%
HDPE #2	2.17	4.46%	0.80%
Other Numbered Containers	8.02	16.48%	2.96%
Plastic Film/Wrap/Bags	26.36	54.16%	9.74%
Other Plastics	3.95	8.12%	1.46%
TOTAL PLASTICS	48.67		17.99%
Clear Glass Containers	1.82	100.00%	0.67%
Brown Glass Containers	0.00	0.00%	0.00%
Green Glass Containers	0.00	0.00%	0.00%
Blue Glass Containers	0.00	0.00%	0.00%
Other Glass	0.00	0.00%	0.00%
TOTAL GLASS	1.82		0.67%
Aluminum Cans	2.29	59.33%	0.85%
Tin Cans	0.62	16.06%	0.23%
Other Aluminum	0.22	5.70%	0.08%
Other Tin	0.26	6.74%	0.10%
Other Mixed Metals	0.47	12.18%	0.17%
TOTAL METALS	3.86		1.43%
Food	50.42		18.64%
Diapers	4.01		1.48%
Textiles/Rubber/Leather	16.48		6.09%
Yard Waste	0.49		0.18%
Household Hazardous Waste	0.00		0.00%
Electronic Waste	0.09		0.03%
Dry-Cell Batteries	1.70		0.63%
Misc. C/D Waste	0.00		0.00%
Wood	0.04		0.01%
Empty Aerosol Cans	0.26		0.10%
Non-Distinct Waste	0.00		0.00%
Other Misc. Wastes	0.00		0.00%
TOTAL WEIGHT OF SORTED SAMPLE	270.55		100.00%

# VOLUME DATA

VOLUME DATA			
FACILITY	Bluff Road Landfill - Lincoln		
DAY AND DATE	Thursday, July 24, 2008		
SAMPLE NUMBER	0724D67.07		
ORIGIN OF WASTE - COUNTY/COMMUNITY	Lancaster County - Lincoln		
TYPE OF WASTE	Commercial	Retail + Restaurants	
NET WEIGHT AND TYPE OF TRUCK	2.56 tons	Front Loader	
DRIVER OBSERVATIONS			
Material Category	Volume (cubic feet)	% of Material Category	% of Sorted Sample
Cardboard	2.25	7.27%	3.73%
Office Paper	1.87	6.02%	3.09%
Newsprint	4.02	12.97%	6.66%
Magazines	1.47	4.75%	2.44%
Paperboard/Liner Board	3.54	11.44%	5.87%
Mixed Paper	17.83	57.54%	29.52%
TOTAL PAPER FIBERS	30.99		51.31%
PET #1	3.29	15.93%	5.45%
HDPE #2	1.34	6.48%	2.22%
Other Numbered Containers	4.09	19.78%	6.77%
Plastic Film/Wrap/Bags	10.67	51.59%	17.67%
Other Plastics	1.29	6.22%	2.13%
TOTAL PLASTICS	20.68		34.24%
Clear Glass Containers	0.16	100.00%	0.27%
Brown Glass Containers	0.00	0.00%	0.00%
Green Glass Containers	0.00	0.00%	0.00%
Blue Glass Containers			
Other Glass			
TOTAL GLASS	0.16		0.27%
Aluminum Cans	0.84	82.25%	1.39%
Tin Cans	0.12	11.72%	0.20%
Other Aluminum	0.06	6.04%	0.10%
Other Tin			
Other Mixed Metals			
TOTAL METALS	1.02		1.69%
Food	2.35		3.89%
Diapers	0.42		0.69%
Textiles/Rubber/Leather	4.68		7.75%
Yard Waste	0.09		0.15%
TOTAL VOLUME OF SORTED SAMPLE	60.40		100.00%
SAMPLE NOTES:			

# WEIGHT DATA

FACILITY	Bluff Road Landfill - Lincoln		
DAY AND DATE	Thursday, July 24, 2008		
SAMPLE NUMBER	0724D67.08		
ORIGIN OF WASTE - COUNTY/COMMUNITY	Lancaster County - Lincoln		
TYPE OF WASTE	Residential	Single Family	
NET WEIGHT AND TYPE OF TRUCK	4.87 tons	Rear Packer	
DRIVER OBSERVATIONS			
Material Category	Net Weight (pounds)	% of Material Category	% of Sorted Sample
Cardboard	6.57	7.06%	2.62%
Office Paper	0.27	0.29%	0.11%
Newsprint	20.80	22.36%	8.28%
Magazines	7.32	7.87%	2.92%
Paperboard/Liner Board	8.43	9.06%	3.36%
Mixed Paper	49.64	53.36%	19.77%
TOTAL PAPER FIBERS	93.03		37.05%
PET #1	7.99	13.92%	3.18%
HDPE #2	10.48	18.26%	4.17%
Other Numbered Containers	8.16	14.22%	3.25%
Plastic Film/Wrap/Bags	26.22	45.69%	10.44%
Other Plastics	4.54	7.91%	1.81%
TOTAL PLASTICS	57.39		22.86%
Clear Glass Containers	7.66	53.75%	3.05%
Brown Glass Containers	6.38	44.77%	2.54%
Green Glass Containers	0.00	0.00%	0.00%
Blue Glass Containers	0.00	0.00%	0.00%
Other Glass	0.21	1.47%	0.08%
TOTAL GLASS	14.25		5.68%
Aluminum Cans	2.58	25.85%	1.03%
Tin Cans	6.66	66.73%	2.65%
Other Aluminum	0.67	6.71%	0.27%
Other Tin	0.07	0.70%	0.03%
Other Mixed Metals	0.00	0.00%	0.00%
TOTAL METALS	9.98		3.97%
Food	67.05		26.70%
Diapers	4.18		1.66%
Textiles/Rubber/Leather	2.28		0.91%
Yard Waste	0.00		0.00%
Household Hazardous Waste	0.00		0.00%
Electronic Waste	0.62		0.25%
Dry-Cell Batteries	0.48		0.19%
Misc. C/D Waste	0.00		0.00%
Wood	0.00		0.00%
Empty Aerosol Cans	0.34		0.14%
Non-Distinct Waste	0.66		0.26%
Other Misc. Wastes	0.83		0.33%
TOTAL WEIGHT OF SORTED SAMPLE	251.09		100.00%



# VOLUME DATA

FACILITY	Bluff Road Landfill - Lincoln		
DAY AND DATE	Thursday, July 24, 2008		
SAMPLE NUMBER	0724D67.08		
ORIGIN OF WASTE - COUNTY/COMMUNITY	Lancaster County - Lincoln		
TYPE OF WASTE	Residential	Single Family	
NET WEIGHT AND TYPE OF TRUCK	4.87 tons	Rear Packer	
DRIVER OBSERVATIONS			
Material Category	Volume (cubic feet)	% of Material Category	% of Sorted Sample
Cardboard	0.88	4.20%	1.61%
Office Paper	0.05	0.24%	0.09%
Newsprint	3.24	15.48%	5.94%
Magazines	1.33	6.37%	2.44%
Paperboard/Liner Board	3.25	15.56%	5.97%
Mixed Paper	12.17	58.15%	22.30%
TOTAL PAPER FIBERS	20.92		38.36%
PET #1	3.22	12.42%	5.91%
HDPE #2	6.47	24.93%	11.86%
Other Numbered Containers	4.16	16.04%	7.63%
Plastic Film/Wrap/Bags	10.62	40.91%	19.46%
Other Plastics	1.48	5.70%	2.71%
TOTAL PLASTICS	25.95		47.57%
Clear Glass Containers	0.68	65.24%	1.25%
Brown Glass Containers	0.36	34.76%	0.67%
Green Glass Containers	0.00	0.00%	0.00%
Blue Glass Containers			
Other Glass			
TOTAL GLASS	1.05		1.92%
Aluminum Cans	0.95	39.12%	1.74%
Tin Cans	1.29	53.12%	2.36%
Other Aluminum	0.19	7.76%	0.35%
Other Tin			
Other Mixed Metals			
TOTAL METALS	2.42		4.45%
Food	3.12		5.72%
Diapers	0.44		0.80%
Textiles/Rubber/Leather	0.65		1.19%
Yard Waste	0.00		0.00%
TOTAL VOLUME OF SORTED SAMPLE	54.55		100.00%
SAMPLE NOTES:			
Oil Filters comprise 0.83 pounds of the Other Misc. Wastes category.			

# WEIGHT DATA

FACILITY	Bluff Road Landfill - Lincoln		
DAY AND DATE	Thursday, July 24, 2008		
SAMPLE NUMBER	0724D67.09		
ORIGIN OF WASTE - COUNTY/COMMUNITY	Lancaster County - Lincoln		
TYPE OF WASTE	Residential	Single Family + Apartments	
NET WEIGHT AND TYPE OF TRUCK	5.37 tons	Side Loader	
DRIVER OBSERVATIONS			
Material Category	Net Weight (pounds)	% of Material Category	% of Sorted Sample
Cardboard	7.05	8.67%	3.01%
Office Paper	12.38	15.22%	5.28%
Newsprint	4.43	5.45%	1.89%
Magazines	6.20	7.62%	2.65%
Paperboard/Liner Board	12.28	15.10%	5.24%
Mixed Paper	39.01	47.95%	16.65%
TOTAL PAPER FIBERS	81.35		34.72%
PET #1	8.34	20.84%	3.56%
HDPE #2	2.78	6.95%	1.19%
Other Numbered Containers	5.29	13.22%	2.26%
Plastic Film/Wrap/Bags	15.70	39.23%	6.70%
Other Plastics	7.91	19.77%	3.38%
TOTAL PLASTICS	40.02		17.08%
Clear Glass Containers	4.76	49.74%	2.03%
Brown Glass Containers	4.08	42.63%	1.74%
Green Glass Containers	0.00	0.00%	0.00%
Blue Glass Containers	0.57	5.96%	0.24%
Other Glass	0.16	1.67%	0.07%
TOTAL GLASS	9.57		4.08%
Aluminum Cans	4.12	35.46%	1.76%
Tin Cans	6.61	56.88%	2.82%
Other Aluminum	0.57	4.91%	0.24%
Other Tin	0.32	2.75%	0.14%
Other Mixed Metals	0.00	0.00%	0.00%
TOTAL METALS	11.62		4.96%
Food	63.25		27.00%
Diapers	5.37		2.29%
Textiles/Rubber/Leather	11.44		4.88%
Yard Waste	0.18		0.08%
Household Hazardous Waste	0.00		0.00%
Electronic Waste	0.59		0.25%
Dry-Cell Batteries	0.62		0.26%
Misc. C/D Waste	0.00		0.00%
Wood	0.00		0.00%
Empty Aerosol Cans	0.37		0.16%
Non-Distinct Waste	9.91		4.23%
Other Misc. Wastes	0.00		0.00%
TOTAL WEIGHT OF SORTED SAMPLE	234.29		100.00%

# VOLUME DATA

FACILITY	Bluff Road Landfill - Lincoln		
DAY AND DATE	Thursday, July 24, 2008		
SAMPLE NUMBER	0724D67.09		
ORIGIN OF WASTE - COUNTY/COMMUNITY	Lancaster County - Lincoln		
TYPE OF WASTE	Residential	Single Family + Apartments	
NET WEIGHT AND TYPE OF TRUCK	5.37 tons	Side Loader	
DRIVER OBSERVATIONS			
Material Category	Volume (cubic feet)	% of Material Category	% of Sorted Sample
Cardboard	0.94	4.87%	2.03%
Office Paper	2.30	11.88%	4.95%
Newsprint	0.69	3.56%	1.48%
Magazines	1.13	5.83%	2.43%
Paperboard/Liner Board	4.74	24.48%	10.20%
Mixed Paper	9.56	49.37%	20.57%
TOTAL PAPER FIBERS	19.37		41.67%
PET #1	3.36	20.12%	7.24%
HDPE #2	1.72	10.27%	3.69%
Other Numbered Containers	2.70	16.15%	5.81%
Plastic Film/Wrap/Bags	6.36	38.04%	13.68%
Other Plastics	2.58	15.42%	5.54%
TOTAL PLASTICS	16.71		35.95%
Clear Glass Containers	0.42	64.59%	0.91%
Brown Glass Containers	0.23	35.41%	0.50%
Green Glass Containers	0.00	0.00%	0.00%
Blue Glass Containers			
Other Glass			
TOTAL GLASS	0.66		1.41%
Aluminum Cans	1.51	51.29%	3.26%
Tin Cans	1.28	43.29%	2.75%
Other Aluminum	0.16	5.42%	0.34%
Other Tin			
Other Mixed Metals			
TOTAL METALS	2.95		6.35%
Food	2.95		6.34%
Diapers	0.56		1.21%
Textiles/Rubber/Leather	3.25		6.99%
Yard Waste	0.03		0.07%
TOTAL VOLUME OF SORTED SAMPLE	46.48		100.00%
SAMPLE NOTES:			

# WEIGHT DATA

FACILITY	Bluff Road Landfill - Lincoln		
DAY AND DATE	Thursday, July 24, 2008		
SAMPLE NUMBER	0724D67.10		
ORIGIN OF WASTE - COUNTY/COMMUNITY	Lancaster County - Lincoln		
TYPE OF WASTE	Residential	Single Family	
NET WEIGHT AND TYPE OF TRUCK	5.31 tons	Rear Packer	
DRIVER OBSERVATIONS			
Material Category	Net Weight (pounds)	% of Material Category	% of Sorted Sample
Cardboard	5.78	6.79%	2.76%
Office Paper	5.62	6.60%	2.68%
Newsprint	10.87	12.77%	5.19%
Magazines	7.34	8.62%	3.50%
Paperboard/Liner Board	9.44	11.09%	4.51%
Mixed Paper	46.06	54.12%	21.99%
TOTAL PAPER FIBERS	85.11		40.64%
PET #1	6.66	14.18%	3.18%
HDPE #2	5.34	11.37%	2.55%
Other Numbered Containers	5.06	10.77%	2.42%
Plastic Film/Wrap/Bags	24.42	51.99%	11.66%
Other Plastics	5.49	11.69%	2.62%
TOTAL PLASTICS	46.97		22.43%
Clear Glass Containers	6.14	63.96%	2.93%
Brown Glass Containers	1.36	14.17%	0.65%
Green Glass Containers	1.08	11.25%	0.52%
Blue Glass Containers	0.00	0.00%	0.00%
Other Glass	1.02	10.63%	0.49%
TOTAL GLASS	9.60		4.58%
Aluminum Cans	2.11	34.03%	1.01%
Tin Cans	3.43	55.32%	1.64%
Other Aluminum	0.58	9.35%	0.28%
Other Tin	0.08	1.29%	0.04%
Other Mixed Metals	0.00	0.00%	0.00%
TOTAL METALS	6.20		2.96%
Food	42.10		20.10%
Diapers	12.43		5.94%
Textiles/Rubber/Leather	5.17		2.47%
Yard Waste	0.00		0.00%
Household Hazardous Waste	0.00		0.00%
Electronic Waste	0.00		0.00%
Dry-Cell Batteries	0.49		0.23%
Misc. C/D Waste	0.00		0.00%
Wood	0.00		0.00%
Empty Aerosol Cans	0.82		0.39%
Non-Distinct Waste	0.54		0.26%
Other Misc. Wastes	0.00		0.00%
TOTAL WEIGHT OF SORTED SAMPLE	209.43		100.00%

# VOLUME DATA

FACILITY	Bluff Road Landfill - Lincoln		
DAY AND DATE	Thursday, July 24, 2008		
SAMPLE NUMBER	0724D67.10		
ORIGIN OF WASTE - COUNTY/COMMUNITY	Lancaster County - Lincoln		
TYPE OF WASTE	Residential	Single Family	
NET WEIGHT AND TYPE OF TRUCK	5.31 tons	Rear Packer	
DRIVER OBSERVATIONS			
Material Category	Volume (cubic feet)	% of Material Category	% of Sorted Sample
Cardboard	0.77	3.91%	1.65%
Office Paper	1.04	5.28%	2.22%
Newsprint	1.69	8.56%	3.60%
Magazines	1.34	6.76%	2.84%
Paperboard/Liner Board	3.64	18.42%	7.75%
Mixed Paper	11.29	57.07%	24.00%
TOTAL PAPER FIBERS	19.78		42.06%
PET #1	2.69	13.27%	5.71%
HDPE #2	3.30	16.29%	7.01%
Other Numbered Containers	2.58	12.76%	5.49%
Plastic Film/Wrap/Bags	9.89	48.85%	21.02%
Other Plastics	1.79	8.84%	3.80%
TOTAL PLASTICS	20.24		43.03%
Clear Glass Containers	0.55	80.08%	1.16%
Brown Glass Containers	0.08	11.35%	0.16%
Green Glass Containers	0.06	8.58%	0.12%
Blue Glass Containers			
Other Glass			
TOTAL GLASS	0.68		1.45%
Aluminum Cans	0.78	48.42%	1.65%
Tin Cans	0.66	41.41%	1.41%
Other Aluminum	0.16	10.17%	0.35%
Other Tin			
Other Mixed Metals			
TOTAL METALS	1.60		3.41%
Food	1.96		4.17%
Diapers	1.30		2.76%
Textiles/Rubber/Leather	1.47		3.12%
Yard Waste	0.00		0.00%
TOTAL VOLUME OF SORTED SAMPLE	47.03		100.00%
SAMPLE NOTES:			

# WEIGHT DATA

FACILITY	Bluff Road Landfill - Lincoln		
DAY AND DATE	Thursday, July 24, 2008		
SAMPLE NUMBER	0724D67.11		
ORIGIN OF WASTE - COUNTY/COMMUNITY	Lancaster County - Lincoln		
TYPE OF WASTE	Commercial	Apartments + Retail Offices + Dr Offices	
NET WEIGHT AND TYPE OF TRUCK	6.26 tons	Rear Packer	
DRIVER OBSERVATIONS			
Material Category	Net Weight (pounds)	% of Material Category	% of Sorted Sample
Cardboard	4.43	4.62%	1.93%
Office Paper	9.03	9.42%	3.93%
Newsprint	21.34	22.25%	9.28%
Magazines	9.92	10.35%	4.31%
Paperboard/Liner Board	17.39	18.14%	7.56%
Mixed Paper	33.78	35.23%	14.69%
TOTAL PAPER FIBERS	95.89		41.69%
PET #1	5.54	14.85%	2.41%
HDPE #2	2.33	6.25%	1.01%
Other Numbered Containers	3.36	9.01%	1.46%
Plastic Film/Wrap/Bags	15.99	42.87%	6.95%
Other Plastics	10.08	27.02%	4.38%
TOTAL PLASTICS	37.30		16.22%
Clear Glass Containers	5.92	46.61%	2.57%
Brown Glass Containers	4.73	37.24%	2.06%
Green Glass Containers	0.00	0.00%	0.00%
Blue Glass Containers	0.00	0.00%	0.00%
Other Glass	2.05	16.14%	0.89%
TOTAL GLASS	12.70		5.52%
Aluminum Cans	1.18	26.52%	0.51%
Tin Cans	1.44	32.36%	0.63%
Other Aluminum	0.21	4.72%	0.09%
Other Tin	1.62	36.40%	0.70%
Other Mixed Metals	0.00	0.00%	0.00%
TOTAL METALS	4.45		1.93%
Food	44.21		19.22%
Diapers	13.08		5.69%
Textiles/Rubber/Leather	16.33		7.10%
Yard Waste	2.97		1.29%
Household Hazardous Waste	0.00		0.00%
Electronic Waste	0.16		0.07%
Dry-Cell Batteries	0.05		0.02%
Misc. C/D Waste	0.00		0.00%
Wood	0.05		0.02%
Empty Aerosol Cans	0.31		0.13%
Non-Distinct Waste	0.84		0.37%
Other Misc. Wastes	1.68		0.73%
TOTAL WEIGHT OF SORTED SAMPLE	230.02		100.00%

# VOLUME DATA

VOLUME DATA			
FACILITY	Bluff Road Landfill - Lincoln		
DAY AND DATE	Thursday, July 24, 2008		
SAMPLE NUMBER	0724D67.11		
ORIGIN OF WASTE - COUNTY/COMMUNITY	Lancaster County - Lincoln		
TYPE OF WASTE	Commercial	Apartments + Retail Offices + Dr Offices	
NET WEIGHT AND TYPE OF TRUCK	6.26 tons	Rear Packer	
DRIVER OBSERVATIONS			
Material Category	Volume (cubic feet)	% of Material Category	% of Sorted Sample
Cardboard	0.59	2.65%	1.24%
Office Paper	1.68	7.49%	3.52%
Newsprint	3.32	14.84%	6.96%
Magazines	1.81	8.07%	3.79%
Paperboard/Liner Board	6.71	29.98%	14.06%
Mixed Paper	8.28	36.97%	17.34%
TOTAL PAPER FIBERS	22.40		46.91%
PET #1	2.23	14.75%	4.68%
HDPE #2	1.44	9.50%	3.01%
Other Numbered Containers	1.71	11.32%	3.59%
Plastic Film/Wrap/Bags	6.47	42.75%	13.56%
Other Plastics	3.28	21.68%	6.88%
TOTAL PLASTICS	15.14		31.72%
Clear Glass Containers	0.53	66.18%	1.11%
Brown Glass Containers	0.27	33.82%	0.56%
Green Glass Containers	0.00	0.00%	0.00%
Blue Glass Containers			
Other Glass			
TOTAL GLASS	0.80		1.67%
Aluminum Cans	0.43	56.24%	0.91%
Tin Cans	0.28	36.11%	0.58%
Other Aluminum	0.06	7.65%	0.12%
Other Tin			
Other Mixed Metals			
TOTAL METALS	0.77		1.62%
Food	2.06		4.31%
Diapers	1.37		2.86%
Textiles/Rubber/Leather	4.64		9.72%
Yard Waste	0.57		1.19%
TOTAL VOLUME OF SORTED SAMPLE	47.74		100.00%
SAMPLE NOTES:			
Oil Filters comprise 1.68 pounds of the Other Misc. Wastes category.			

# WEIGHT DATA

FACILITY	Bluff Road Landfill - Lincoln		
DAY AND DATE	Thursday, July 24, 2008		
SAMPLE NUMBER	0724D67.12		
ORIGIN OF WASTE - COUNTY/COMMUNITY	Lancaster County - Lincoln		
TYPE OF WASTE	Commercial	Apartments	
		Retail + Offices	
NET WEIGHT AND TYPE OF TRUCK	5.41 tons	Restaurants + Nursing Home	
DRIVER OBSERVATIONS	Front Loader		
Material Category	Net Weight (pounds)	% of Material Category	% of Sorted Sample
Cardboard	29.46	24.02%	14.65%
Office Paper	9.58	7.81%	4.76%
Newsprint	10.08	8.22%	5.01%
Magazines	4.46	3.64%	2.22%
Paperboard/Liner Board	11.33	9.24%	5.63%
Mixed Paper	57.75	47.08%	28.71%
TOTAL PAPER FIBERS	122.66		60.98%
PET #1	4.86	10.19%	2.42%
HDPE #2	2.89	6.06%	1.44%
Other Numbered Containers	7.70	16.14%	3.83%
Plastic Film/Wrap/Bags	26.22	54.96%	13.04%
Other Plastics	6.04	12.66%	3.00%
TOTAL PLASTICS	47.71		23.72%
Clear Glass Containers	0.00	0.00%	0.00%
Brown Glass Containers	0.00	0.00%	0.00%
Green Glass Containers	0.00	0.00%	0.00%
Blue Glass Containers	0.00	0.00%	0.00%
Other Glass	0.00	0.00%	0.00%
TOTAL GLASS	0.00		0.00%
Aluminum Cans	2.88	30.97%	1.43%
Tin Cans	4.88	52.47%	2.43%
Other Aluminum	1.54	16.56%	0.77%
Other Tin	0.00	0.00%	0.00%
Other Mixed Metals	0.00	0.00%	0.00%
TOTAL METALS	9.30		4.62%
Food	16.88		8.39%
Diapers	2.59		1.29%
Textiles/Rubber/Leather	0.48		0.24%
Yard Waste	0.00		0.00%
Household Hazardous Waste	0.00		0.00%
Electronic Waste	0.89		0.44%
Dry-Cell Batteries	0.00		0.00%
Misc. C/D Waste	0.00		0.00%
Wood	0.00		0.00%
Empty Aerosol Cans	0.63		0.31%
Non-Distinct Waste	0.00		0.00%
Other Misc. Wastes	0.00		0.00%
TOTAL WEIGHT OF SORTED SAMPLE	201.14		100.00%



# VOLUME DATA

VOLUME DATA			
FACILITY	Bluff Road Landfill - Lincoln		
DAY AND DATE	Thursday, July 24, 2008		
SAMPLE NUMBER	0724D67.12		
ORIGIN OF WASTE - COUNTY/COMMUNITY	Lancaster County - Lincoln		
TYPE OF WASTE	Commercial	Apartments	
		Retail + Offices	
		Restaurants + Nursing Home	
NET WEIGHT AND TYPE OF TRUCK	5.41 tons	Front Loader	
DRIVER OBSERVATIONS			
Material Category	Volume (cubic feet)	% of Material Category	% of Sorted Sample
Cardboard	3.94	14.81%	7.81%
Office Paper	1.78	6.69%	3.52%
Newsprint	1.57	5.89%	3.11%
Magazines	0.81	3.05%	1.61%
Paperboard/Liner Board	4.37	16.42%	8.66%
Mixed Paper	14.15	53.14%	28.02%
TOTAL PAPER FIBERS	26.64		52.72%
PET #1	1.96	9.68%	3.88%
HDPE #2	1.78	8.81%	3.53%
Other Numbered Containers	3.93	19.40%	7.78%
Plastic Film/Wrap/Bags	10.62	52.41%	21.01%
Other Plastics	1.97	9.71%	3.89%
TOTAL PLASTICS	20.26		40.09%
Clear Glass Containers	0.00	#DIV/0!	0.00%
Brown Glass Containers	0.00	#DIV/0!	0.00%
Green Glass Containers	0.00	#DIV/0!	0.00%
Blue Glass Containers			
Other Glass			
TOTAL GLASS	0.00		0.00%
Aluminum Cans	1.06	43.48%	2.10%
Tin Cans	0.94	38.76%	1.87%
Other Aluminum	0.43	17.76%	0.86%
Other Tin			
Other Mixed Metals			
TOTAL METALS	2.44		4.82%
Food	0.79		1.56%
Diapers	0.27		0.54%
Textiles/Rubber/Leather	0.14		0.27%
Yard Waste	0.00		0.00%
TOTAL VOLUME OF SORTED SAMPLE	50.52		100.00%
SAMPLE NOTES:			

# WEIGHT DATA

DAILY SUMMARY INFORMATION			
FACILITY	Bluff Road Landfill - Lincoln		
DAY AND DATE	Friday, July 25, 2008		
NUMBER OF SAMPLES	8 samples		
TOTAL NET WEIGHT OF SAMPLED LOADS	51 tons		
Material Category	Net Weight (pounds)	% of Material Category	% of Sorted Sample
Cardboard	355.13	40.15%	19.20%
Office Paper	44.00	4.97%	2.38%
Newsprint	86.50	9.78%	4.68%
Magazines	54.43	6.15%	2.94%
Paperboard/Liner Board	58.47	6.61%	3.16%
Mixed Paper	286.00	32.33%	15.46%
<b>TOTAL PAPER FIBERS</b>	<b>884.53</b>		<b>47.82%</b>
PET #1	48.17	15.09%	2.60%
HDPE #2	24.82	7.78%	1.34%
Other Numbered Containers	27.44	8.60%	1.48%
Plastic Film/Wrap/Bags	140.29	43.95%	7.59%
Other Plastics	78.45	24.58%	4.24%
<b>TOTAL PLASTICS</b>	<b>319.17</b>		<b>17.26%</b>
Clear Glass Containers	32.73	49.06%	1.77%
Brown Glass Containers	26.90	40.32%	1.45%
Green Glass Containers	4.76	7.14%	0.26%
Blue Glass Containers	0.31	0.46%	0.02%
Other Glass	2.01	3.01%	0.11%
<b>TOTAL GLASS</b>	<b>66.71</b>		<b>3.61%</b>
Aluminum Cans	12.78	29.62%	0.69%
Tin Cans	17.66	40.93%	0.95%
Other Aluminum	3.29	7.62%	0.18%
Other Tin	2.66	6.16%	0.14%
Other Mixed Metals	6.76	15.67%	0.37%
<b>TOTAL METALS</b>	<b>43.15</b>		<b>2.33%</b>
Food	358.38		19.38%
Diapers	62.67		3.39%
Textiles/Rubber/Leather	56.29		3.04%
Yard Waste	1.92		0.10%
Household Hazardous Waste	0.00		0.00%
Electronic Waste	1.74		0.09%
Dry-Cell Batteries	0.06		0.00%
Misc. C/D Waste	0.00		0.00%
Wood	18.01		0.97%
Empty Aerosol Cans	2.27		0.12%
Non-Distinct Waste	34.62		1.87%
Other Misc. Wastes	0.00		0.00%
<b>TOTAL WEIGHT OF SORTED SAMPLE</b>	<b>1,849.52</b>		<b>100.00%</b>

# VOLUME DATA

DAILY SUMMARY INFORMATION			
FACILITY	Bluff Road Landfill - Lincoln		
DAY AND DATE	Friday, July 25, 2008		
NUMBER OF SAMPLES	8 samples		
TOTAL NET WEIGHT OF SAMPLED LOADS	51 tons		
Material Category	Volume (cubic feet)	% of Material Category	% of Sorted Sample
Cardboard	47.54	27.68%	13.35%
Office Paper	8.18	4.76%	2.30%
Newsprint	13.47	7.84%	3.78%
Magazines	9.91	5.77%	2.78%
Paperboard/Liner Board	22.58	13.14%	6.34%
Mixed Paper	70.10	40.81%	19.68%
<b>TOTAL PAPER FIBERS</b>	<b>171.78</b>		<b>48.22%</b>
PET #1	19.42	14.82%	5.45%
HDPE #2	15.32	11.69%	4.30%
Other Numbered Containers	14.00	10.68%	3.93%
Plastic Film/Wrap/Bags	56.80	43.33%	15.94%
Other Plastics	25.55	19.49%	7.17%
<b>TOTAL PLASTICS</b>	<b>131.10</b>		<b>36.80%</b>
Clear Glass Containers	2.92	61.95%	0.82%
Brown Glass Containers	1.53	32.57%	0.43%
Green Glass Containers	0.26	5.48%	0.07%
Blue Glass Containers			
Other Glass			
<b>TOTAL GLASS</b>	<b>4.71</b>		<b>1.32%</b>
Aluminum Cans	4.70	51.98%	1.32%
Tin Cans	3.42	37.79%	0.96%
Other Aluminum	0.92	10.22%	0.26%
Other Tin			
Other Mixed Metals			
<b>TOTAL METALS</b>	<b>9.04</b>		<b>2.54%</b>
Food	16.69		4.69%
Diapers	6.54		1.84%
Textiles/Rubber/Leather	15.99		4.49%
Yard Waste	0.37		0.10%
<b>TOTAL VOLUME OF SORTED SAMPLE</b>	<b>356.21</b>		<b>100.00%</b>
<b>SAMPLE NOTES:</b>			

# WEIGHT DATA

FACILITY	Bluff Road Landfill - Lincoln		
DAY AND DATE	Friday, July 25, 2008		
SAMPLE NUMBER	0725D68.01		
ORIGIN OF WASTE - COUNTY/COMMUNITY	Lancaster County - Lincoln		
TYPE OF WASTE	Commercial	Apartments	
		Retail + Offices + Restaurants	
		Nursing Home + Dr Offices	
NET WEIGHT AND TYPE OF TRUCK	8.62 tons	Front Loader	
DRIVER OBSERVATIONS			
Material Category	Net Weight (pounds)	% of Material Category	% of Sorted Sample
Cardboard	53.39	42.03%	25.02%
Office Paper	2.01	1.58%	0.94%
Newsprint	3.84	3.02%	1.80%
Magazines	4.64	3.65%	2.17%
Paperboard/Liner Board	6.74	5.31%	3.16%
Mixed Paper	56.40	44.40%	26.43%
TOTAL PAPER FIBERS	127.02		59.52%
PET #1	3.98	11.87%	1.87%
HDPE #2	3.20	9.55%	1.50%
Other Numbered Containers	4.97	14.83%	2.33%
Plastic Film/Wrap/Bags	8.89	26.52%	4.17%
Other Plastics	12.48	37.23%	5.85%
TOTAL PLASTICS	33.52		15.71%
Clear Glass Containers	0.00	0.00%	0.00%
Brown Glass Containers	0.51	100.00%	0.24%
Green Glass Containers	0.00	0.00%	0.00%
Blue Glass Containers	0.00	0.00%	0.00%
Other Glass	0.00	0.00%	0.00%
TOTAL GLASS	0.51		0.24%
Aluminum Cans	1.29	21.50%	0.60%
Tin Cans	4.58	76.33%	2.15%
Other Aluminum	0.05	0.83%	0.02%
Other Tin	0.08	1.33%	0.04%
Other Mixed Metals	0.00	0.00%	0.00%
TOTAL METALS	6.00		2.81%
Food	17.87		8.37%
Diapers	19.43		9.11%
Textiles/Rubber/Leather	8.97		4.20%
Yard Waste	0.00		0.00%
Household Hazardous Waste	0.00		0.00%
Electronic Waste	0.00		0.00%
Dry-Cell Batteries	0.00		0.00%
Misc. C/D Waste	0.00		0.00%
Wood	0.00		0.00%
Empty Aerosol Cans	0.00		0.00%
Non-Distinct Waste	0.07		0.03%
Other Misc. Wastes	0.00		0.00%
TOTAL WEIGHT OF SORTED SAMPLE	213.39		100.00%

# VOLUME DATA

VOLUME DATA			
FACILITY	Bluff Road Landfill - Lincoln		
DAY AND DATE	Friday, July 25, 2008		
SAMPLE NUMBER	0725D68.01		
ORIGIN OF WASTE - COUNTY/COMMUNITY	Lancaster County - Lincoln		
TYPE OF WASTE	Commercial	Apartments	
		Retail + Offices + Restaurants	
		Nursing Home + Dr Offices	
NET WEIGHT AND TYPE OF TRUCK	8.62 tons	Front Loader	
DRIVER OBSERVATIONS			
Material Category	Volume	% of Material	% of Sorted
	(cubic feet)	Category	Sample
Cardboard	7.15	28.15%	15.54%
Office Paper	0.37	1.47%	0.81%
Newsprint	0.60	2.36%	1.30%
Magazines	0.85	3.33%	1.84%
Paperboard/Liner Board	2.60	10.25%	5.66%
Mixed Paper	13.82	54.44%	30.06%
TOTAL PAPER FIBERS	25.39		55.22%
PET #1	1.60	11.65%	3.49%
HDPE #2	1.98	14.33%	4.30%
Other Numbered Containers	2.54	18.40%	5.51%
Plastic Film/Wrap/Bags	3.60	26.12%	7.83%
Other Plastics	4.07	29.50%	8.84%
TOTAL PLASTICS	13.78		29.97%
Clear Glass Containers	0.00	0.00%	0.00%
Brown Glass Containers	0.03	100.00%	0.06%
Green Glass Containers	0.00	0.00%	0.00%
Blue Glass Containers			
Other Glass			
TOTAL GLASS	0.03		0.06%
Aluminum Cans	0.47	34.51%	1.03%
Tin Cans	0.89	64.47%	1.93%
Other Aluminum	0.01	1.02%	0.03%
Other Tin			
Other Mixed Metals			
TOTAL METALS	1.37		2.99%
Food	0.83		1.81%
Diapers	2.03		4.41%
Textiles/Rubber/Leather	2.55		5.54%
Yard Waste	0.00		0.00%
TOTAL VOLUME OF SORTED SAMPLE	45.98		100.00%
SAMPLE NOTES:			

# WEIGHT DATA

FACILITY	Bluff Road Landfill - Lincoln		
DAY AND DATE	Friday, July 25, 2008		
SAMPLE NUMBER	0725D68.02		
ORIGIN OF WASTE - COUNTY/COMMUNITY	Lancaster County - Lincoln		
TYPE OF WASTE	Commercial	Retail	
	3.75 tons	Roll-Off	
DRIVER OBSERVATIONS	Grocery Store		
Material Category	Net Weight (pounds)	% of Material Category	% of Sorted Sample
Cardboard	64.17	64.29%	27.32%
Office Paper	4.59	4.60%	1.95%
Newsprint	3.57	3.58%	1.52%
Magazines	1.91	1.91%	0.81%
Paperboard/Liner Board	3.99	4.00%	1.70%
Mixed Paper	21.59	21.63%	9.19%
TOTAL PAPER FIBERS	99.82		42.49%
PET #1	4.84	10.69%	2.06%
HDPE #2	0.34	0.75%	0.14%
Other Numbered Containers	1.85	4.09%	0.79%
Plastic Film/Wrap/Bags	34.59	76.43%	14.73%
Other Plastics	3.64	8.04%	1.55%
TOTAL PLASTICS	45.26		19.27%
Clear Glass Containers	1.17	70.91%	0.50%
Brown Glass Containers	0.00	0.00%	0.00%
Green Glass Containers	0.00	0.00%	0.00%
Blue Glass Containers	0.31	18.79%	0.13%
Other Glass	0.17	10.30%	0.07%
TOTAL GLASS	1.65		0.70%
Aluminum Cans	1.89	87.10%	0.80%
Tin Cans	0.15	6.91%	0.06%
Other Aluminum	0.13	5.99%	0.06%
Other Tin	0.00	0.00%	0.00%
Other Mixed Metals	0.00	0.00%	0.00%
TOTAL METALS	2.17		0.92%
Food	79.01		33.64%
Diapers	0.00		0.00%
Textiles/Rubber/Leather	2.87		1.22%
Yard Waste	0.00		0.00%
Household Hazardous Waste	0.00		0.00%
Electronic Waste	0.00		0.00%
Dry-Cell Batteries	0.00		0.00%
Misc. C/D Waste	0.00		0.00%
Wood	0.21		0.09%
Empty Aerosol Cans	0.00		0.00%
Non-Distinct Waste	3.91		1.66%
Other Misc. Wastes	0.00		0.00%
TOTAL WEIGHT OF SORTED SAMPLE	234.90		100.00%

# VOLUME DATA

<b>FACILITY</b>	Bluff Road Landfill - Lincoln		
<b>DAY AND DATE</b>	Friday, July 25, 2008		
<b>SAMPLE NUMBER</b>	0725D68.02		
<b>ORIGIN OF WASTE - COUNTY/COMMUNITY</b>	Lancaster County - Lincoln		
<b>TYPE OF WASTE</b>	Commercial	Retail	
<b>NET WEIGHT AND TYPE OF TRUCK</b>	3.75 tons	Roll-Off	
<b>DRIVER OBSERVATIONS</b>	Grocery Store		
<b>Material Category</b>	<b>Volume (cubic feet)</b>	<b>% of Material Category</b>	<b>% of Sorted Sample</b>
Cardboard	8.59	50.00%	21.04%
Office Paper	0.85	4.97%	2.09%
Newsprint	0.56	3.24%	1.36%
Magazines	0.35	2.03%	0.85%
Paperboard/Liner Board	1.54	8.97%	3.77%
Mixed Paper	5.29	30.80%	12.96%
<b>TOTAL PAPER FIBERS</b>	<b>17.18</b>		<b>42.07%</b>
PET #1	1.95	10.67%	4.78%
HDPE #2	0.21	1.15%	0.51%
Other Numbered Containers	0.94	5.16%	2.31%
Plastic Film/Wrap/Bags	14.00	76.55%	34.29%
Other Plastics	1.19	6.48%	2.90%
<b>TOTAL PLASTICS</b>	<b>18.30</b>		<b>44.80%</b>
Clear Glass Containers	0.10	100.00%	0.26%
Brown Glass Containers	0.00	0.00%	0.00%
Green Glass Containers	0.00	0.00%	0.00%
Blue Glass Containers			
Other Glass			
<b>TOTAL GLASS</b>	<b>0.10</b>		<b>0.26%</b>
Aluminum Cans	0.69	91.38%	1.70%
Tin Cans	0.03	3.82%	0.07%
Other Aluminum	0.04	4.80%	0.09%
Other Tin			
Other Mixed Metals			
<b>TOTAL METALS</b>	<b>0.76</b>		<b>1.86%</b>
Food	3.68		9.01%
Diapers	0.00		0.00%
Textiles/Rubber/Leather	0.82		2.00%
Yard Waste	0.00		0.00%
<b>TOTAL VOLUME OF SORTED SAMPLE</b>	<b>40.83</b>		<b>100.00%</b>
<b>SAMPLE NOTES:</b>			

# WEIGHT DATA

FACILITY	Bluff Road Landfill - Lincoln		
DAY AND DATE	Friday, July 25, 2008		
SAMPLE NUMBER	0725D68.03		
ORIGIN OF WASTE - COUNTY/COMMUNITY	Lancaster County - Lincoln		
TYPE OF WASTE	Commercial	Apartments + Retail	
		Offices + Restaurants + Nur Home	
		Hospital + Dr Offices + School	
NET WEIGHT AND TYPE OF TRUCK	5.98 tons	Front Loader	
DRIVER OBSERVATIONS			
Material Category	Net Weight (pounds)	% of Material Category	% of Sorted Sample
Cardboard	3.35	4.62%	1.45%
Office Paper	10.17	14.02%	4.39%
Newsprint	9.82	13.54%	4.24%
Magazines	2.13	2.94%	0.92%
Paperboard/Liner Board	8.41	11.59%	3.63%
Mixed Paper	38.66	53.29%	16.70%
TOTAL PAPER FIBERS	72.54		31.33%
PET #1	8.63	18.52%	3.73%
HDPE #2	3.67	7.88%	1.59%
Other Numbered Containers	5.25	11.27%	2.27%
Plastic Film/Wrap/Bags	20.33	43.64%	8.78%
Other Plastics	8.71	18.69%	3.76%
TOTAL PLASTICS	46.59		20.12%
Clear Glass Containers	12.04	51.85%	5.20%
Brown Glass Containers	10.15	43.71%	4.38%
Green Glass Containers	1.03	4.44%	0.44%
Blue Glass Containers	0.00	0.00%	0.00%
Other Glass	0.00	0.00%	0.00%
TOTAL GLASS	23.22		10.03%
Aluminum Cans	2.78	47.20%	1.20%
Tin Cans	1.65	28.01%	0.71%
Other Aluminum	0.34	5.77%	0.15%
Other Tin	0.00	0.00%	0.00%
Other Mixed Metals	1.12	19.02%	0.48%
TOTAL METALS	5.89		2.54%
Food	66.14		28.57%
Diapers	3.65		1.58%
Textiles/Rubber/Leather	6.61		2.85%
Yard Waste	0.66		0.29%
Household Hazardous Waste	0.00		0.00%
Electronic Waste	0.00		0.00%
Dry-Cell Batteries	0.00		0.00%
Misc. C/D Waste	0.00		0.00%
Wood	0.66		0.29%
Empty Aerosol Cans	0.18		0.08%
Non-Distinct Waste	5.40		2.33%
Other Misc. Wastes	0.00		0.00%
TOTAL WEIGHT OF SORTED SAMPLE	231.54		100.00%



# VOLUME DATA

VOLUME DATA			
FACILITY	Bluff Road Landfill - Lincoln		
DAY AND DATE	Friday, July 25, 2008		
SAMPLE NUMBER	0725D68.03		
ORIGIN OF WASTE - COUNTY/COMMUNITY	Lancaster County - Lincoln		
TYPE OF WASTE	Commercial	Apartments + Retail Offices + Restaurants + Nur Home Hospital + Dr Offices + School	
NET WEIGHT AND TYPE OF TRUCK		5.98 tons	Front Loader
DRIVER OBSERVATIONS			
Material Category	Volume (cubic feet)	% of Material Category	% of Sorted Sample
Cardboard	0.45	2.64%	0.99%
Office Paper	1.89	11.13%	4.19%
Newsprint	1.53	9.01%	3.39%
Magazines	0.39	2.29%	0.86%
Paperboard/Liner Board	3.25	19.12%	7.20%
Mixed Paper	9.48	55.81%	21.02%
TOTAL PAPER FIBERS	16.98		37.66%
PET #1	3.48	17.85%	7.72%
HDPE #2	2.27	11.62%	5.03%
Other Numbered Containers	2.68	13.74%	5.94%
Plastic Film/Wrap/Bags	8.23	42.23%	18.26%
Other Plastics	2.84	14.56%	6.29%
TOTAL PLASTICS	19.49		43.24%
Clear Glass Containers	1.07	62.84%	2.38%
Brown Glass Containers	0.58	33.89%	1.28%
Green Glass Containers	0.06	3.27%	0.12%
Blue Glass Containers			
Other Glass			
TOTAL GLASS	1.71		3.79%
Aluminum Cans	1.02	71.14%	2.27%
Tin Cans	0.32	22.21%	0.71%
Other Aluminum	0.10	6.65%	0.21%
Other Tin			
Other Mixed Metals			
TOTAL METALS	1.44		3.19%
Food	3.08		6.83%
Diapers	0.38		0.85%
Textiles/Rubber/Leather	1.88		4.17%
Yard Waste	0.13		0.28%
TOTAL VOLUME OF SORTED SAMPLE	45.08		100.00%
SAMPLE NOTES:			

# WEIGHT DATA

FACILITY	Bluff Road Landfill - Lincoln		
DAY AND DATE	Friday, July 25, 2008		
SAMPLE NUMBER	0725D68.04		
ORIGIN OF WASTE - COUNTY/COMMUNITY	Lancaster County - Lincoln		
TYPE OF WASTE		Apartments	
		Retail + Offices	
	Commercial	Restaurants + Dr Offices	
NET WEIGHT AND TYPE OF TRUCK	9.13 tons	Front Loader	
DRIVER OBSERVATIONS			
Material Category	Net Weight (pounds)	% of Material Category	% of Sorted Sample
Cardboard	50.38	37.06%	20.08%
Office Paper	6.34	4.66%	2.53%
Newsprint	14.48	10.65%	5.77%
Magazines	6.15	4.52%	2.45%
Paperboard/Liner Board	8.20	6.03%	3.27%
Mixed Paper	50.41	37.08%	20.09%
TOTAL PAPER FIBERS	135.96		54.18%
PET #1	3.95	13.34%	1.57%
HDPE #2	3.07	10.37%	1.22%
Other Numbered Containers	4.24	14.32%	1.69%
Plastic Film/Wrap/Bags	10.83	36.59%	4.32%
Other Plastics	7.51	25.37%	2.99%
TOTAL PLASTICS	29.60		11.80%
Clear Glass Containers	4.45	60.46%	1.77%
Brown Glass Containers	1.10	14.95%	0.44%
Green Glass Containers	1.81	24.59%	0.72%
Blue Glass Containers	0.00	0.00%	0.00%
Other Glass	0.00	0.00%	0.00%
TOTAL GLASS	7.36		2.93%
Aluminum Cans	0.92	23.12%	0.37%
Tin Cans	2.85	71.61%	1.14%
Other Aluminum	0.21	5.28%	0.08%
Other Tin	0.00	0.00%	0.00%
Other Mixed Metals	0.00	0.00%	0.00%
TOTAL METALS	3.98		1.59%
Food	57.00		22.71%
Diapers	10.87		4.33%
Textiles/Rubber/Leather	4.07		1.62%
Yard Waste	0.00		0.00%
Household Hazardous Waste	0.00		0.00%
Electronic Waste	0.08		0.03%
Dry-Cell Batteries	0.00		0.00%
Misc. C/D Waste	0.00		0.00%
Wood	0.60		0.24%
Empty Aerosol Cans	0.53		0.21%
Non-Distinct Waste	0.90		0.36%
Other Misc. Wastes	0.00		0.00%
TOTAL WEIGHT OF SORTED SAMPLE	250.95		100.00%

# VOLUME DATA

VOLUME DATA			
FACILITY	Bluff Road Landfill - Lincoln		
DAY AND DATE	Friday, July 25, 2008		
SAMPLE NUMBER	0725D68.04		
ORIGIN OF WASTE - COUNTY/COMMUNITY	Lancaster County - Lincoln		
TYPE OF WASTE	Commercial	Apartments	
		Retail + Offices	
		Restaurants + Dr Offices	
NET WEIGHT AND TYPE OF TRUCK	9.13 tons	Front Loader	
DRIVER OBSERVATIONS			
Material Category	Volume (cubic feet)	% of Material Category	% of Sorted Sample
Cardboard	6.74	25.15%	14.74%
Office Paper	1.18	4.39%	2.58%
Newsprint	2.26	8.41%	4.93%
Magazines	1.12	4.18%	2.45%
Paperboard/Liner Board	3.17	11.80%	6.92%
Mixed Paper	12.36	46.07%	27.00%
TOTAL PAPER FIBERS	26.82		58.62%
PET #1	1.59	12.76%	3.48%
HDPE #2	1.90	15.18%	4.14%
Other Numbered Containers	2.16	17.33%	4.73%
Plastic Film/Wrap/Bags	4.38	35.13%	9.58%
Other Plastics	2.45	19.60%	5.35%
TOTAL PLASTICS	12.48		27.28%
Clear Glass Containers	0.40	71.14%	0.87%
Brown Glass Containers	0.06	11.25%	0.14%
Green Glass Containers	0.10	17.61%	0.21%
Blue Glass Containers			
Other Glass			
TOTAL GLASS	0.56		1.22%
Aluminum Cans	0.34	35.66%	0.74%
Tin Cans	0.55	58.12%	1.20%
Other Aluminum	0.06	6.22%	0.13%
Other Tin			
Other Mixed Metals			
TOTAL METALS	0.95		2.07%
Food	2.65		5.80%
Diapers	1.13		2.48%
Textiles/Rubber/Leather	1.16		2.53%
Yard Waste	0.00		0.00%
TOTAL VOLUME OF SORTED SAMPLE	45.75		100.00%
SAMPLE NOTES:			

# WEIGHT DATA

FACILITY	Bluff Road Landfill - Lincoln		
DAY AND DATE	Friday, July 25, 2008		
SAMPLE NUMBER	0725D68.05		
ORIGIN OF WASTE - COUNTY/COMMUNITY	Lancaster County - Lincoln		
TYPE OF WASTE	Residential	Single Family	
NET WEIGHT AND TYPE OF TRUCK	7.15 tons	Rear Loader	
DRIVER OBSERVATIONS			
Material Category	Net Weight (pounds)	% of Material Category	% of Sorted Sample
Cardboard	2.48	3.03%	1.15%
Office Paper	5.26	6.43%	2.43%
Newsprint	16.28	19.90%	7.53%
Magazines	13.61	16.64%	6.29%
Paperboard/Liner Board	8.23	10.06%	3.81%
Mixed Paper	35.95	43.94%	16.62%
TOTAL PAPER FIBERS	81.81		37.82%
PET #1	2.87	6.66%	1.33%
HDPE #2	9.02	20.92%	4.17%
Other Numbered Containers	3.51	8.14%	1.62%
Plastic Film/Wrap/Bags	14.19	32.91%	6.56%
Other Plastics	13.53	31.38%	6.26%
TOTAL PLASTICS	43.12		19.94%
Clear Glass Containers	2.65	29.31%	1.23%
Brown Glass Containers	4.93	54.54%	2.28%
Green Glass Containers	1.46	16.15%	0.68%
Blue Glass Containers	0.00	0.00%	0.00%
Other Glass	0.00	0.00%	0.00%
TOTAL GLASS	9.04		4.18%
Aluminum Cans	1.64	16.40%	0.76%
Tin Cans	2.57	25.70%	1.19%
Other Aluminum	0.77	7.70%	0.36%
Other Tin	0.05	0.50%	0.02%
Other Mixed Metals	4.97	49.70%	2.30%
TOTAL METALS	10.00		4.62%
Food	40.46		18.71%
Diapers	4.32		2.00%
Textiles/Rubber/Leather	7.26		3.36%
Yard Waste	0.71		0.33%
Household Hazardous Waste	0.00		0.00%
Electronic Waste	0.00		0.00%
Dry-Cell Batteries	0.00		0.00%
Misc. C/D Waste	0.00		0.00%
Wood	2.01		0.93%
Empty Aerosol Cans	0.00		0.00%
Non-Distinct Waste	17.56		8.12%
Other Misc. Wastes	0.00		0.00%
TOTAL WEIGHT OF SORTED SAMPLE	216.29		100.00%

# VOLUME DATA

VOLUME DATA			
FACILITY	Bluff Road Landfill - Lincoln		
DAY AND DATE	Friday, July 25, 2008		
SAMPLE NUMBER	0725D68.05		
ORIGIN OF WASTE - COUNTY/COMMUNITY	Lancaster County - Lincoln		
TYPE OF WASTE	Residential	Single Family	
NET WEIGHT AND TYPE OF TRUCK	7.15 tons	Rear Loader	
DRIVER OBSERVATIONS			
Material Category	Volume (cubic feet)	% of Material Category	% of Sorted Sample
Cardboard	0.33	1.81%	0.76%
Office Paper	0.98	5.34%	2.25%
Newsprint	2.54	13.85%	5.84%
Magazines	2.48	13.54%	5.71%
Paperboard/Liner Board	3.18	17.35%	7.32%
Mixed Paper	8.81	48.11%	20.29%
TOTAL PAPER FIBERS	18.31		42.17%
PET #1	1.16	6.20%	2.66%
HDPE #2	5.57	29.83%	12.82%
Other Numbered Containers	1.79	9.59%	4.12%
Plastic Film/Wrap/Bags	5.74	30.77%	13.23%
Other Plastics	4.41	23.61%	10.15%
TOTAL PLASTICS	18.67		42.99%
Clear Glass Containers	0.24	39.60%	0.54%
Brown Glass Containers	0.28	47.12%	0.65%
Green Glass Containers	0.08	13.28%	0.18%
Blue Glass Containers			
Other Glass			
TOTAL GLASS	0.60		1.37%
Aluminum Cans	0.60	45.80%	1.39%
Tin Cans	0.50	37.76%	1.14%
Other Aluminum	0.22	16.43%	0.50%
Other Tin			
Other Mixed Metals			
TOTAL METALS	1.32		3.03%
Food	1.88		4.34%
Diapers	0.45		1.04%
Textiles/Rubber/Leather	2.06		4.75%
Yard Waste	0.14		0.31%
TOTAL VOLUME OF SORTED SAMPLE	43.43		100.00%
SAMPLE NOTES:			

# WEIGHT DATA

FACILITY	Bluff Road Landfill - Lincoln		
DAY AND DATE	Friday, July 25, 2008		
SAMPLE NUMBER	0725D68.06		
ORIGIN OF WASTE - COUNTY/COMMUNITY	Lancaster County - Lincoln		
TYPE OF WASTE		Retail + Restaurants	
	Commercial		
NET WEIGHT AND TYPE OF TRUCK	3.79 tons	Front Loader	
DRIVER OBSERVATIONS	Wood shop waste on load.		
Material Category	Net Weight (pounds)	% of Material Category	% of Sorted Sample
Cardboard	16.73	29.78%	7.44%
Office Paper	0.00	0.00%	0.00%
Newsprint	14.98	26.66%	6.66%
Magazines	1.29	2.30%	0.57%
Paperboard/Liner Board	6.70	11.93%	2.98%
Mixed Paper	16.48	29.33%	7.33%
TOTAL PAPER FIBERS	56.18		24.98%
PET #1	11.41	20.80%	5.07%
HDPE #2	3.24	5.91%	1.44%
Other Numbered Containers	2.43	4.43%	1.08%
Plastic Film/Wrap/Bags	23.92	43.61%	10.64%
Other Plastics	13.85	25.25%	6.16%
TOTAL PLASTICS	54.85		24.39%
Clear Glass Containers	3.39	29.02%	1.51%
Brown Glass Containers	8.22	70.38%	3.66%
Green Glass Containers	0.00	0.00%	0.00%
Blue Glass Containers	0.00	0.00%	0.00%
Other Glass	0.07	0.60%	0.03%
TOTAL GLASS	11.68		5.19%
Aluminum Cans	1.60	24.43%	0.71%
Tin Cans	3.69	56.34%	1.64%
Other Aluminum	1.20	18.32%	0.53%
Other Tin	0.06	0.92%	0.03%
Other Mixed Metals	0.00	0.00%	0.00%
TOTAL METALS	6.55		2.91%
Food	64.64		28.75%
Diapers	10.44		4.64%
Textiles/Rubber/Leather	4.37		1.94%
Yard Waste	0.00		0.00%
Household Hazardous Waste	0.00		0.00%
Electronic Waste	0.00		0.00%
Dry-Cell Batteries	0.00		0.00%
Misc. C/D Waste	0.00		0.00%
Wood	12.63		5.62%
Empty Aerosol Cans	0.18		0.08%
Non-Distinct Waste	3.34		1.49%
Other Misc. Wastes	0.00		0.00%
TOTAL WEIGHT OF SORTED SAMPLE	224.86		100.00%

# VOLUME DATA

VOLUME DATA			
FACILITY	Bluff Road Landfill - Lincoln		
DAY AND DATE	Friday, July 25, 2008		
SAMPLE NUMBER	0725D68.06		
ORIGIN OF WASTE - COUNTY/COMMUNITY	Lancaster County - Lincoln		
TYPE OF WASTE	Commercial	Retail + Restaurants	
NET WEIGHT AND TYPE OF TRUCK	3.79 tons	Front Loader	
DRIVER OBSERVATIONS	Wood shop waste on load.		
Material Category	Volume (cubic feet)	% of Material Category	% of Sorted Sample
Cardboard	2.24	19.59%	5.43%
Office Paper	0.00	0.00%	0.00%
Newsprint	2.33	20.41%	5.66%
Magazines	0.23	2.06%	0.57%
Paperboard/Liner Board	2.59	22.62%	6.28%
Mixed Paper	4.04	35.33%	9.80%
TOTAL PAPER FIBERS	11.43		27.74%
PET #1	4.60	20.88%	11.16%
HDPE #2	2.00	9.08%	4.85%
Other Numbered Containers	1.24	5.63%	3.01%
Plastic Film/Wrap/Bags	9.68	43.95%	23.49%
Other Plastics	4.51	20.47%	10.94%
TOTAL PLASTICS	22.04		53.46%
Clear Glass Containers	0.30	39.20%	0.73%
Brown Glass Containers	0.47	60.80%	1.14%
Green Glass Containers	0.00	0.00%	0.00%
Blue Glass Containers			
Other Glass			
TOTAL GLASS	0.77		1.87%
Aluminum Cans	0.59	35.89%	1.43%
Tin Cans	0.71	43.55%	1.73%
Other Aluminum	0.34	20.57%	0.82%
Other Tin			
Other Mixed Metals			
TOTAL METALS	1.64		3.98%
Food	3.01		7.30%
Diapers	1.09		2.64%
Textiles/Rubber/Leather	1.24		3.01%
Yard Waste	0.00		0.00%
TOTAL VOLUME OF SORTED SAMPLE	41.22		100.00%
SAMPLE NOTES:			

# WEIGHT DATA

FACILITY	Bluff Road Landfill - Lincoln		
DAY AND DATE	Friday, July 25, 2008		
SAMPLE NUMBER	0725D68.07		
ORIGIN OF WASTE - COUNTY/COMMUNITY	Lancaster County - Lincoln		
TYPE OF WASTE	Commercial	Retail	
	NET WEIGHT AND TYPE OF TRUCK	6.2 tons	Roll-Off
DRIVER OBSERVATIONS	Craft & Hobby Store		
Material Category	Net Weight (pounds)	% of Material Category	% of Sorted Sample
Cardboard	162.49	75.91%	65.27%
Office Paper	1.41	0.66%	0.57%
Newsprint	5.86	2.74%	2.35%
Magazines	13.34	6.23%	5.36%
Paperboard/Liner Board	4.94	2.31%	1.98%
Mixed Paper	26.01	12.15%	10.45%
TOTAL PAPER FIBERS	214.05		85.98%
PET #1	3.00	13.94%	1.21%
HDPE #2	0.00	0.00%	0.00%
Other Numbered Containers	1.29	5.99%	0.52%
Plastic Film/Wrap/Bags	9.30	43.22%	3.74%
Other Plastics	7.93	36.85%	3.19%
TOTAL PLASTICS	21.52		8.64%
Clear Glass Containers	2.54	60.33%	1.02%
Brown Glass Containers	0.00	0.00%	0.00%
Green Glass Containers	0.00	0.00%	0.00%
Blue Glass Containers	0.00	0.00%	0.00%
Other Glass	1.67	39.67%	0.67%
TOTAL GLASS	4.21		1.69%
Aluminum Cans	0.54	16.36%	0.22%
Tin Cans	0.67	20.30%	0.27%
Other Aluminum	0.16	4.85%	0.06%
Other Tin	1.93	58.48%	0.78%
Other Mixed Metals	0.00	0.00%	0.00%
TOTAL METALS	3.30		1.33%
Food	0.00		0.00%
Diapers	0.89		0.36%
Textiles/Rubber/Leather	0.98		0.39%
Yard Waste	0.00		0.00%
Household Hazardous Waste	0.00		0.00%
Electronic Waste	0.69		0.28%
Dry-Cell Batteries	0.00		0.00%
Misc. C/D Waste	0.00		0.00%
Wood	1.42		0.57%
Empty Aerosol Cans	0.81		0.33%
Non-Distinct Waste	1.08		0.43%
Other Misc. Wastes	0.00		0.00%
TOTAL WEIGHT OF SORTED SAMPLE	248.95		100.00%



# VOLUME DATA

FACILITY	Bluff Road Landfill - Lincoln		
DAY AND DATE	Friday, July 25, 2008		
SAMPLE NUMBER	0725D68.07		
ORIGIN OF WASTE - COUNTY/COMMUNITY	Lancaster County - Lincoln		
TYPE OF WASTE		Retail	
	Commercial		
NET WEIGHT AND TYPE OF TRUCK	6.2 tons	Roll-Off	
DRIVER OBSERVATIONS	Craft & Hobby Store		
Material Category	Volume (cubic feet)	% of Material Category	% of Sorted Sample
Cardboard	21.75	64.66%	50.79%
Office Paper	0.26	0.78%	0.61%
Newsprint	0.91	2.71%	2.13%
Magazines	2.43	7.22%	5.67%
Paperboard/Liner Board	1.91	5.67%	4.45%
Mixed Paper	6.38	18.95%	14.89%
TOTAL PAPER FIBERS	33.64		78.55%
PET #1	1.21	14.72%	2.82%
HDPE #2	0.00	0.00%	0.00%
Other Numbered Containers	0.66	8.01%	1.54%
Plastic Film/Wrap/Bags	3.77	45.83%	8.79%
Other Plastics	2.58	31.44%	6.03%
TOTAL PLASTICS	8.22		19.18%
Clear Glass Containers	0.23	100.00%	0.53%
Brown Glass Containers	0.00	0.00%	0.00%
Green Glass Containers	0.00	0.00%	0.00%
Blue Glass Containers			
Other Glass			
TOTAL GLASS	0.23		0.53%
Aluminum Cans	0.20	53.22%	0.46%
Tin Cans	0.13	34.74%	0.30%
Other Aluminum	0.04	12.05%	0.10%
Other Tin			
Other Mixed Metals			
TOTAL METALS	0.37		0.87%
Food	0.00		0.00%
Diapers	0.09		0.22%
Textiles/Rubber/Leather	0.28		0.65%
Yard Waste	0.00		0.00%
TOTAL VOLUME OF SORTED SAMPLE	42.83		100.00%
SAMPLE NOTES:			

# WEIGHT DATA

FACILITY	Bluff Road Landfill - Lincoln		
DAY AND DATE	Friday, July 25, 2008		
SAMPLE NUMBER	0725D68.08		
ORIGIN OF WASTE - COUNTY/COMMUNITY	Lancaster County - Lincoln		
TYPE OF WASTE	Residential	Single Family + Apartments	
NET WEIGHT AND TYPE OF TRUCK	6.38 tons	Rear Loader	
DRIVER OBSERVATIONS			
Material Category	Net Weight (pounds)	% of Material Category	% of Sorted Sample
Cardboard	2.14	2.20%	0.94%
Office Paper	14.22	14.64%	6.22%
Newsprint	17.67	18.19%	7.73%
Magazines	11.36	11.69%	4.97%
Paperboard/Liner Board	11.26	11.59%	4.92%
Mixed Paper	40.50	41.69%	17.71%
TOTAL PAPER FIBERS	97.15		42.49%
PET #1	9.49	21.23%	4.15%
HDPE #2	2.28	5.10%	1.00%
Other Numbered Containers	3.90	8.72%	1.71%
Plastic Film/Wrap/Bags	18.24	40.80%	7.98%
Other Plastics	10.80	24.16%	4.72%
TOTAL PLASTICS	44.71		19.55%
Clear Glass Containers	6.49	71.79%	2.84%
Brown Glass Containers	1.99	22.01%	0.87%
Green Glass Containers	0.46	5.09%	0.20%
Blue Glass Containers	0.00	0.00%	0.00%
Other Glass	0.10	1.11%	0.04%
TOTAL GLASS	9.04		3.95%
Aluminum Cans	2.12	40.30%	0.93%
Tin Cans	1.50	28.52%	0.66%
Other Aluminum	0.43	8.17%	0.19%
Other Tin	0.54	10.27%	0.24%
Other Mixed Metals	0.67	12.74%	0.29%
TOTAL METALS	5.26		2.30%
Food	33.26		14.55%
Diapers	13.07		5.72%
Textiles/Rubber/Leather	21.16		9.25%
Yard Waste	0.55		0.24%
Household Hazardous Waste	0.00		0.00%
Electronic Waste	0.97		0.42%
Dry-Cell Batteries	0.06		0.03%
Misc. C/D Waste	0.00		0.00%
Wood	0.48		0.21%
Empty Aerosol Cans	0.57		0.25%
Non-Distinct Waste	2.36		1.03%
Other Misc. Wastes	0.00		0.00%
TOTAL WEIGHT OF SORTED SAMPLE	228.64		100.00%

# VOLUME DATA

FACILITY	Bluff Road Landfill - Lincoln		
DAY AND DATE	Friday, July 25, 2008		
SAMPLE NUMBER	0725D68.08		
ORIGIN OF WASTE - COUNTY/COMMUNITY	Lancaster County - Lincoln		
TYPE OF WASTE	Residential	Single Family + Apartments	
NET WEIGHT AND TYPE OF TRUCK	6.38 tons	Rear Loader	
DRIVER OBSERVATIONS			
Material Category	Volume (cubic feet)	% of Material Category	% of Sorted Sample
Cardboard	0.29	1.30%	0.56%
Office Paper	2.64	12.00%	5.17%
Newsprint	2.75	12.50%	5.39%
Magazines	2.07	9.39%	4.05%
Paperboard/Liner Board	4.35	19.74%	8.51%
Mixed Paper	9.93	45.07%	19.43%
TOTAL PAPER FIBERS	22.03		43.11%
PET #1	3.83	21.11%	7.49%
HDPE #2	1.41	7.76%	2.75%
Other Numbered Containers	1.99	10.98%	3.89%
Plastic Film/Wrap/Bags	7.38	40.74%	14.45%
Other Plastics	3.52	19.41%	6.89%
TOTAL PLASTICS	18.13		35.48%
Clear Glass Containers	0.58	80.69%	1.13%
Brown Glass Containers	0.11	15.83%	0.22%
Green Glass Containers	0.02	3.48%	0.05%
Blue Glass Containers			
Other Glass			
TOTAL GLASS	0.72		1.40%
Aluminum Cans	0.78	65.48%	1.53%
Tin Cans	0.29	24.37%	0.57%
Other Aluminum	0.12	10.15%	0.24%
Other Tin			
Other Mixed Metals			
TOTAL METALS	1.19		2.33%
Food	1.55		3.03%
Diapers	1.36		2.67%
Textiles/Rubber/Leather	6.01		11.77%
Yard Waste	0.10		0.21%
TOTAL VOLUME OF SORTED SAMPLE	51.09		100.00%
SAMPLE NOTES:			

**BLUFF ROAD LANDFILL - LINCOLN**  
**VISUAL INSPECTION SUMMARY**  
**Summer 2008 Seasonal Sorting Event**

**MONDAY, JULY 21, 2008**

[illegible]

**BLUFF ROAD LANDFILL - LINCOLN  
VISUAL INSPECTION SUMMARY  
Summer 2008 Seasonal Sorting Event**

[illegible]

**BLUFF ROAD LANDFILL - LINCOLN  
VISUAL INSPECTION SUMMARY  
Summer 2008 Seasonal Sorting Event**

[illegible]

**BLUFF ROAD LANDFILL - LINCOLN  
VISUAL INSPECTION SUMMARY  
Summer 2008 Seasonal Sorting Event**

[illegible]

**BLUFF ROAD LANDFILL - LINCOLN**  
**VISUAL INSPECTION SUMMARY**  
**Summer 2008 Seasonal Sorting Event**

**FRIDAY, JULY 25, 2008**

[illegible]





# FINAL REPORT

## STATE OF NEBRASKA WASTE CHARACTERIZATION STUDY Appendix C – Appendix D – Appendix E



*Prepared for*

**State of Nebraska**  
**Department of Environmental Quality**  
1200 N Street, Suite 400  
Lincoln, Nebraska 68509

*Prepared by*

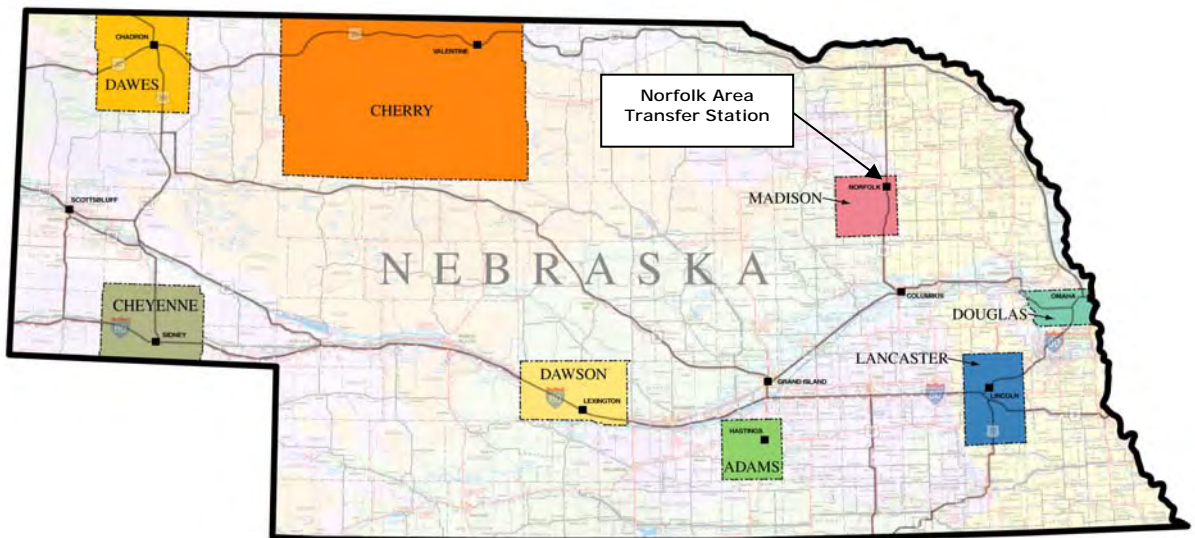
**Engineering Solutions & Design, Inc.**  
9393 W. 110<sup>th</sup> Street, Suite 500  
Overland Park, Kansas 66210  
(800) 298-1851



**March 9, 2009**

## NORFOLK AREA TRANSFER STATION

The Norfolk Area Transfer Station is located in the southeast portion of Norfolk, Nebraska (see Map C.1). It is owned and operated by the City of Norfolk. The transfer station accepts waste from the area around Norfolk, most of it from Madison County, with some waste from Columbus and Fremont. According to 2005 U.S. Census Bureau data, Norfolk's estimated population is 23,946 and it occupies a land area of 10.0 square miles. According to 2006 U.S. Census Bureau data, Madison County's population is 35,279 and it encompasses a land area of 573 square miles.



MAP C.1  
NORFOLK AREA TRANSFER STATION LOCATION

## C.1 WORK PLAN

Prior to beginning any of the seasonal field sorting events, ES&D visited each participating facility. At the Norfolk Area Transfer Station, this site visit occurred on Wednesday, July 11, 2007. ES&D's project team met with the facility's manager and explained the field activity procedures and the team's needs. Then, the project team toured the facility, reviewed the facility's operation procedures, and discussed the facility's service areas. During the facility tour, the project team ascertained the best and least intrusive area for the team to conduct its field sorting activities. Additionally, detailed discussions were undertaken between the project team and the transfer station manager and operators to identify the flow of waste into the site, day-to-day variations in solid waste delivered to the site, and any specific peculiarities in the solid waste delivered to the site.

At the conclusion of this site visit, ES&D prepared a site-specific work plan that detailed the anticipated field activities, sorting area needs and configuration, and desired facility services. It was determined that each seasonal field sorting event at the Norfolk Area Transfer Station would encompass two days. The goal was to capture 10 samples each sorting day for a total of 20 samples for each seasonal event. It was further noted that private hauling companies deliver all of the residential, commercial, and mixed waste to this facility.

After discussing the sort team's needs, it was decided that the sorting area would be set up inside the transfer station building in the most southern bay. Vehicles selected for sampling would unload their solid waste onto the transfer station floor. Once the sample was captured and all pertinent information obtained, facility operators would push the load into the transfer trailer.

## C.2 FIELD SORTING EVENTS AND CONDITIONS

Once the pre-sort site assessment was completed and the work plan established, the Fall 2007 field sorting event for the Norfolk Area Transfer Station was scheduled. At the conclusion of each seasonal field sorting event, the next season's event was scheduled. Table C.1 presents the days and dates each field sorting event was undertaken at this facility. Sections detailing each season's field sorting conditions follow this table.

**TABLE C.1  
SEASONAL FIELD SORTING EVENTS  
AT THE NORFOLK AREA TRANSFER STATION**

Season	Schedule
Fall 2007	Monday and Tuesday October 8 and 9, 2007
Winter 2008	Monday and Tuesday January 28 and 29, 2008
Spring 2008	Thursday and Friday April 24 and 25, 2008
Summer 2008	Monday and Tuesday August 11 and 12, 2008

*Fall 2007* - The Fall 2007 field sorting event at this facility encompassed two days – Monday, October 8, 2007 and Tuesday, October 9, 2007. It was sunny, calm and cool on Monday and sunny, calm and warm on Tuesday. All sorting activities were conducted inside the transfer station building. Consequently, the weather did not impact these activities.

*Winter 2008* – The Winter 2008 field sorting event at this facility encompassed two days – Thursday, January 24, 2008 and Friday, January 25, 2008. It was sunny and cold on Thursday and partly cloudy, cold and windy on Friday. All sorting activities were conducted inside the transfer station building.

The bitterly cold temperatures did affect the field sorting activities at this facility. The low Thursday morning was -17° F and the transfer station building at this site was not heated. In order to protect the safety of the sorting team, it was necessary to take more frequent breaks and warm up in the transfer station office. In addition, the scales did not operate in the extremely cold temperatures and the sorting area had to be configured so the scales and indicators were always in the sun. Both of these situations slowed the sorting process at this facility.

*Spring 2008* – The Spring 2008 field sorting event at this facility encompassed two days – Thursday, April 24, 2008 and Friday, April 25, 2008. It was sunny, warm and calm on Thursday, April 24, 2008. It was cold and windy on Friday, April 25, 2008 with rain and snow throughout the day. All sorting activities were conducted inside the transfer station building. As a consequence, the wind, rain and snow did not adversely impact the sorting activities undertaken at this facility during the spring season.

*Summer 2008* – The Summer 2008 field sorting event at this facility encompassed two days – Monday, August 11, 2008, and Tuesday August 12, 2008. It was partly cloudy, hot and breezy on Monday, August 11, 2008. It rained overnight, and was clear, hot and breezy on Tuesday, August 12, 2008. All sorting activities were performed indoors, so the weather had limited impact on the sorting.

### C.3 OBSERVATIONS

During the four seasonal field sorting events undertaken at the Norfolk Area Transfer Station, the project team observed some unique activities that may affect the characteristics of the solid waste collected and disposed at this facility. For example:

1. The Norfolk Area Transfer Station is open from 7:30 am to 5:00 pm on each weekday. Most of the private haulers delivered their loads of solid waste to this facility from 11:30 am to 1:00 pm.
2. The sort team observed one load of waste – delivered to this facility via roll-off container from a local manufacturer – that contained coated cardboard. The load weighed 3.1 tons. The facility operators indicated that there was no longer a market for coated cardboard and as a consequence, it was now being disposed rather than recycled.
3. Several different private hauling companies collect waste and then deliver it to the Norfolk Area Transfer Station. Vehicle drivers delivering waste to this facility were very cooperative.
4. Some industrial waste is accepted at this facility from local industries and manufacturers.
5. The bitterly cold temperatures encountered during the Winter 2008 field sorting event at this facility did somewhat hinder the team's ability to capture samples. Facility operators generously allowed the sort team to warm up inside their office.
6. Facility operators and managers were very cooperative throughout the four seasonal field sorting events undertaken at the Norfolk Area Transfer Station.

## **C.4 WEIGHT AND VOLUME ANALYSIS**

Detailed data for every sample was compiled throughout the four seasonal field sorting events at this facility. For example, the weights of the materials found in each sample were recorded, items sighted during the visual inspection (see Section C.6) were quantified and noted, and sample specifics like the type of waste, county of origin, etc. were also noted. Each sample's weight data was then used to compute each material's corresponding volume. This weight and volume data along with each sample's specifics were then compiled into a two-page sample summary.

Information related to the items quantified and noted during the visual inspection was also compiled for each sample. The sample summaries for every sample captured and sorted at the Norfolk Area Transfer Station along with the visual inspection summaries are presented at the end of this appendix.

### **C.4.1 Seasonal Data Analysis**

A total of 24 loads were sampled during the two-day Fall 2007 field sorting event at the Norfolk Area Transfer Station. A total of 6,177.14 pounds (3.09 tons) of solid waste was sorted and categorized during this field sorting event, and the average sample size was 257.38 pounds. Table C.2 presents a seasonal summary of the number of loads and daily sample size averages for samples captured and sorted during the Fall 2007 field sorting event undertaken at this facility. Approximately 25% of the sampled loads (6 samples) contained residential waste; 21% of the sampled loads (5 loads) contained commercial waste; and 54% of the sampled loads (13 samples) contained mixed waste.

**TABLE C.2**  
**FALL 2007 SEASONAL SAMPLE SUMMARY INFORMATION**  
**FOR THE NORFOLK AREA TRANSFER STATION**

Day and Date	Number of Samples	Total Weight of Sorted Samples (in pounds)	Average Weight of Sorted Samples (in pounds)
Monday, October 8, 2007	12	3,138.84	261.57
Tuesday, October 9, 2007	12	3,038.30	253.19
<b>TOTAL</b>	<b>24</b>	<b>6,177.14</b>	<b>257.38</b>

Table C.3 presents a summary of the weight data collected during the two-day Fall 2007 field sorting event at the Norfolk Area Transfer Station. By weight, the largest portion of the waste stream was the paper fibers component, which comprised 43.07% of the total waste stream. The second and third largest portions of the waste stream (by weight) were the plastics component at 23.05% and the food category at 12.44%.

Table C.4 presents a summary of the volume data collected during the two-day fall field sorting event at this facility. By volume, the largest portion of the waste stream was the plastics component, which comprised 41.93% of the total waste stream. The second and third largest portions of the waste stream, by volume, were the paper fibers component at 41.07% and the metals component at 4.22%. The paper fibers and plastics components combined accounted for over 83% of the waste stream by volume.



**TABLE C.3**  
**FALL 2007 WEIGHT DATA SUMMARY FOR THE NORFOLK AREA TRANSFER STATION**

<b>Material Category/Component</b>	<b>Net Weight (pounds)</b>	<b>% of Material Category</b>	<b>% of Sorted Sample</b>
Cardboard	480.76	18.07%	7.78%
Office Paper	233.40	8.77%	3.78%
Newsprint	367.66	13.82%	5.95%
Magazines	234.93	8.83%	3.80%
Paperboard/Liner Board	383.28	14.41%	6.20%
Mixed Paper	960.50	36.10%	15.55%
<b>TOTAL PAPER FIBERS</b>	<b>2,660.53</b>		<b>43.07%</b>
PET #1	227.10	15.95%	3.68%
HDPE #2	135.11	9.49%	2.19%
Other Numbered Containers	273.32	19.20%	4.42%
Plastic Film/Wrap/Bags	408.86	28.72%	6.62%
Other Plastics	379.36	26.65%	6.14%
<b>TOTAL PLASTICS</b>	<b>1,423.75</b>		<b>23.05%</b>
Clear Glass Containers	133.71	45.23%	2.16%
Brown Glass Containers	123.16	41.67%	1.99%
Green Glass Containers	25.96	8.78%	0.42%
Blue Glass Containers	0.55	0.19%	0.01%
Other Glass	12.21	4.13%	0.20%
<b>TOTAL GLASS</b>	<b>295.59</b>		<b>4.79%</b>
Aluminum Cans	89.66	36.64%	1.45%
Tin Cans	113.48	46.37%	1.84%
Other Aluminum	20.89	8.54%	0.34%
Other Tin	7.03	2.87%	0.11%
Other Mixed Metals	13.65	5.58%	0.22%
<b>TOTAL METALS</b>	<b>244.71</b>		<b>3.96%</b>
Food	768.62		12.44%
Diapers	330.47		5.35%
Textiles/Rubber/Leather	172.62		2.79%
Yard Waste	232.67		3.77%
Household Hazardous Waste	2.05		0.03%
Electronic Waste	10.14		0.16%
Dry-Cell Batteries	3.38		0.05%
Misc. C/D Waste	0.00		0.00%
Wood	6.05		0.10%
Empty Aerosol Cans	9.80		0.16%
Non-Distinct Waste	16.76		0.27%
Other Misc. Wastes	0.00		0.00%
<b>TOTAL WEIGHT OF SORTED SAMPLE</b>	<b>6,177.14</b>		<b>100.00%</b>

**TABLE C.4**  
**FALL 2007 VOLUME DATA SUMMARY FOR THE NORFOLK AREA TRANSFER STATION**

<b>Material Category/Component</b>	<b>Volume (cubic feet)</b>	<b>% of Material Category</b>	<b>% of Sorted Sample</b>
Cardboard	64.36	10.89%	4.47%
Office Paper	43.38	7.34%	3.01%
Newsprint	57.27	9.69%	3.98%
Magazines	42.79	7.24%	2.97%
Paperboard/Liner Board	147.98	25.03%	10.28%
Mixed Paper	235.42	39.82%	16.35%
<b>TOTAL PAPER FIBERS</b>	<b>591.20</b>		<b>41.07%</b>
PET #1	91.57	15.17%	6.36%
HDPE #2	83.40	13.82%	5.79%
Other Numbered Containers	139.45	23.11%	9.69%
Plastic Film/Wrap/Bags	165.53	27.43%	11.50%
Other Plastics	123.57	20.47%	8.58%
<b>TOTAL PLASTICS</b>	<b>603.52</b>		<b>41.93%</b>
Clear Glass Containers	11.92	58.57%	0.83%
Brown Glass Containers	7.02	34.51%	0.49%
Green Glass Containers	1.41	6.92%	0.10%
Blue Glass Containers			
Other Glass			
<b>TOTAL GLASS</b>	<b>20.35</b>		<b>1.41%</b>
Aluminum Cans	32.96	54.23%	2.29%
Tin Cans	21.95	36.11%	1.52%
Other Aluminum	5.87	9.65%	0.41%
Other Tin			
Other Mixed Metals			
<b>TOTAL METALS</b>	<b>60.78</b>		<b>4.22%</b>
Food	35.80		2.49%
Diapers	34.50		2.40%
Textiles/Rubber/Leather	49.04		3.41%
Yard Waste	44.32		3.08%
<b>TOTAL VOLUME OF SORTED SAMPLE</b>	<b>1,439.51</b>		<b>100.00%</b>

A total of 10 loads were sampled during the two-day Winter 2008 field sorting event at the Norfolk Area Transfer Station. A total of 2,443.76 pounds (1.22 tons) of solid waste was sorted and categorized during this field sorting event, and the average sample size was 244.38 pounds. Table C.5 presents a seasonal summary of the number of loads and daily sample size averages for samples captured and sorted during the Winter 2008 field sorting event undertaken at this facility. Approximately 60% of the sampled loads (6 samples) contained mixed waste and 40% of the sampled loads (4 samples) contained commercial waste.

**TABLE C.5  
WINTER 2008 SEASONAL SAMPLE SUMMARY INFORMATION  
FOR THE NORFOLK AREA TRANSFER STATION**

Day and Date	Number of Samples	Total Weight of Sorted Samples (in pounds)	Average Weight of Sorted Samples (in pounds)
Thursday, January 24, 2008	4	879.61	219.90
Friday, January 25, 2008	6	1,564.15	260.69
<b>TOTAL</b>	<b>10</b>	<b>2,443.76</b>	<b>244.38</b>

Table C.6 presents a summary of the weight data collected during the two-day field sorting event at the Norfolk Area Transfer Station undertaken during the winter season. Table C.7 presents a summary of the volume data collected during the seasonal field sorting event at this facility. The largest portion of the waste stream at this facility was the paper fibers component. By weight, this component comprised 43.08% of the total waste stream; by volume, this component comprised 46.35% of the total waste stream. The second and third largest portions of the waste stream (by weight) were the food category at 20.94% and the plastics component at 18.43%.

By volume, the second largest portion of the waste stream was the plastics component at 38.37%. By volume, the food category and the metals component were almost tied as the third largest portion of the waste stream. Food accounted for 4.77% of the waste stream by volume and the metals component accounted for 4.69% of the volume of the waste stream. The paper fibers component and plastics component combined accounted for almost 85% of the volume of the sampled loads at this facility during the Winter 2008 seasonal field sorting event.

**TABLE C.6**  
**WINTER 2008 WEIGHT DATA SUMMARY FOR THE NORFOLK TRANSFER STATION**

<b>Material Category/Component</b>	<b>Net Weight (pounds)</b>	<b>% of Material Category</b>	<b>% of Sorted Sample</b>
Cardboard	159.93	15.19%	6.54%
Office Paper	155.68	14.79%	6.37%
Newsprint	126.72	12.04%	5.19%
Magazines	114.30	10.86%	4.68%
Paperboard/Liner Board	134.29	12.76%	5.50%
Mixed Paper	361.86	34.37%	14.81%
<b>TOTAL PAPER FIBERS</b>	<b>1,052.78</b>		<b>43.08%</b>
PET #1	87.66	19.47%	3.59%
HDPE #2	32.44	7.20%	1.33%
Other Numbered Containers	85.41	18.97%	3.50%
Plastic Film/Wrap/Bags	163.79	36.38%	6.70%
Other Plastics	80.98	17.98%	3.31%
<b>TOTAL PLASTICS</b>	<b>450.28</b>		<b>18.43%</b>
Clear Glass Containers	41.68	63.22%	1.71%
Brown Glass Containers	12.09	18.34%	0.49%
Green Glass Containers	8.60	13.04%	0.35%
Blue Glass Containers	0.10	0.15%	0.00%
Other Glass	3.46	5.25%	0.14%
<b>TOTAL GLASS</b>	<b>65.93</b>		<b>2.70%</b>
Aluminum Cans	32.69	26.23%	1.34%
Tin Cans	55.77	44.76%	2.28%
Other Aluminum	2.27	1.82%	0.09%
Other Tin	25.06	20.11%	1.03%
Other Mixed Metals	8.82	7.08%	0.36%
<b>TOTAL METALS</b>	<b>124.61</b>		<b>5.10%</b>
Food	511.71		20.94%
Diapers	27.19		1.11%
Textiles/Rubber/Leather	35.37		1.45%
Yard Waste	59.21		2.42%
Household Hazardous Waste	1.00		0.04%
Electronic Waste	46.49		1.90%
Dry-Cell Batteries	0.99		0.04%
Misc. C/D Waste	6.77		0.28%
Wood	8.86		0.36%
Empty Aerosol Cans	3.31		0.14%
Non-Distinct Waste	47.27		1.93%
Other Misc. Wastes	1.99		0.08%
<b>TOTAL WEIGHT OF SORTED SAMPLE</b>	<b>2,443.76</b>		<b>100.00%</b>

**TABLE C.7**  
**WINTER 2008 VOLUME DATA SUMMARY FOR THE NORFOLK TRANSFER STATION**

<b>Material Category/Component</b>	<b>Volume (cubic feet)</b>	<b>% of Material Category</b>	<b>% of Sorted Sample</b>
Cardboard	21.41	9.25%	4.29%
Office Paper	28.94	12.50%	5.79%
Newsprint	19.74	8.53%	3.95%
Magazines	20.82	9.00%	4.17%
Paperboard/Liner Board	51.85	22.40%	10.38%
Mixed Paper	88.69	38.32%	17.76%
<b>TOTAL PAPER FIBERS</b>	<b>231.45</b>		<b>46.35%</b>
PET #1	35.35	18.44%	7.08%
HDPE #2	20.02	10.45%	4.01%
Other Numbered Containers	43.58	22.74%	8.73%
Plastic Film/Wrap/Bags	66.31	34.60%	13.28%
Other Plastics	26.38	13.76%	5.28%
<b>TOTAL PLASTICS</b>	<b>191.64</b>		<b>38.37%</b>
Clear Glass Containers	3.71	76.27%	0.74%
Brown Glass Containers	0.69	14.15%	0.14%
Green Glass Containers	0.47	9.58%	0.09%
Blue Glass Containers			
Other Glass			
<b>TOTAL GLASS</b>	<b>4.87</b>		<b>0.98%</b>
Aluminum Cans	12.02	51.27%	2.41%
Tin Cans	10.79	46.01%	2.16%
Other Aluminum	0.64	2.72%	0.13%
Other Tin			
Other Mixed Metals			
<b>TOTAL METALS</b>	<b>23.44</b>		<b>4.69%</b>
Food	23.83		4.77%
Diapers	2.84		0.57%
Textiles/Rubber/Leather	10.05		2.01%
Yard Waste	11.28		2.26%
<b>TOTAL VOLUME OF SORTED SAMPLE</b>	<b>499.39</b>		<b>100.00%</b>

A total of 16 loads were sampled during the two-day Spring 2008 field sorting event at the Norfolk Area Transfer Station. A total of 3,959.65 pounds (1.98 tons) of solid waste was sorted and categorized during this seasonal field sorting event, and the average sample size was 247.48 pounds. Table C.8 presents a seasonal summary of the number of loads and daily sample size averages for samples captured and sorted during the Spring 2008 field sorting event undertaken at this facility. Approximately 75% of the sampled loads (12 samples) contained mixed waste; 12.5% of the sampled loads (2 samples) contained residential waste; and another 12.5% of the sampled loads (2 samples) contained commercial waste.

**TABLE C.8  
SPRING 2008 SEASONAL SAMPLE SUMMARY INFORMATION  
FOR THE NORFOLK AREA TRANSFER STATION**

Day and Date	Number of Samples	Total Weight of Sorted Samples (in pounds)	Average Weight of Sorted Samples (in pounds)
Thursday, April 24, 2008	8	1,959.71	244.96
Friday, April 25, 2008	8	1,999.94	249.99
<b>TOTAL</b>	<b>16</b>	<b>3,959.65</b>	<b>247.48</b>

Table C.9 presents a summary of the weight data collected during the two-day field sorting event at the Norfolk Area Transfer Station undertaken during the Spring season. Table C.10 presents a summary of the volume data collected during this seasonal field sorting event at this facility. The largest portion of the waste stream at this facility was the paper fibers component. By weight, this component comprised 46.73% of the total waste stream; by volume, this component comprised 43.64% of the total waste stream. The second and third largest portions of the waste stream (by weight) were the plastics component at 18.86% and the food category at 12.73%.

By volume, the second largest portion of the waste stream was the plastics component at 37.07%. The textiles/rubber/leather material category – at 4.94% – was the third largest portion of the waste stream by volume. The paper fibers component and plastics component combined accounted for more than 80% of the volume of the sampled loads at this facility during the Spring 2008 seasonal field sorting event.



**TABLE C.9**  
**SPRING 2008 WEIGHT DATA FOR THE NORFOLK AREA TRANSFER STATION**

<b>Material Category/Component</b>	<b>Net Weight (pounds)</b>	<b>% of Material Category</b>	<b>% of Sorted Sample</b>
Cardboard	706.96	38.21%	17.85%
Office Paper	139.94	7.56%	3.53%
Newsprint	166.95	9.02%	4.22%
Magazines	145.79	7.88%	3.68%
Paperboard/Liner Board	175.59	9.49%	4.43%
Mixed Paper	515.10	27.84%	13.01%
<b>TOTAL PAPER FIBERS</b>	<b>1,850.33</b>		<b>46.73%</b>
PET #1	137.36	18.40%	3.47%
HDPE #2	44.18	5.92%	1.12%
Other Numbered Containers	115.95	15.53%	2.93%
Plastic Film/Wrap/Bags	301.33	40.35%	7.61%
Other Plastics	147.90	19.81%	3.74%
<b>TOTAL PLASTICS</b>	<b>746.72</b>		<b>18.86%</b>
Clear Glass Containers	82.37	52.76%	2.08%
Brown Glass Containers	62.13	39.80%	1.57%
Green Glass Containers	6.65	4.26%	0.17%
Blue Glass Containers	0.00	0.00%	0.00%
Other Glass	4.97	3.18%	0.13%
<b>TOTAL GLASS</b>	<b>156.12</b>		<b>3.94%</b>
Aluminum Cans	30.96	23.11%	0.78%
Tin Cans	86.89	64.85%	2.19%
Other Aluminum	7.09	5.29%	0.18%
Other Tin	4.02	3.00%	0.10%
Other Mixed Metals	5.02	3.75%	0.13%
<b>TOTAL METALS</b>	<b>133.98</b>		<b>3.38%</b>
Food	504.01		12.73%
Diapers	170.07		4.30%
Textiles/Rubber/Leather	146.36		3.70%
Yard Waste	200.43		5.06%
Household Hazardous Waste	0.00		0.00%
Electronic Waste	7.29		0.18%
Dry-Cell Batteries	2.83		0.07%
Misc. C/D Waste	0.27		0.01%
Wood	9.68		0.24%
Empty Aerosol Cans	6.86		0.17%
Non-Distinct Waste	24.70		0.62%
Other Misc. Wastes	0.00		0.00%
<b>TOTAL WEIGHT OF SORTED SAMPLE</b>	<b>3,959.65</b>		<b>100.00%</b>

**TABLE C.10**  
**SPRING 2008 VOLUME DATA SUMMARY FOR THE NORFOLK TRANSFER STATION**

<b>Material Category/Component</b>	<b>Volume (cubic feet)</b>	<b>% of Material Category</b>	<b>% of Sorted Sample</b>
Cardboard	94.64	25.77%	11.24%
Office Paper	26.01	7.08%	3.09%
Newsprint	26.00	7.08%	3.09%
Magazines	26.56	7.23%	3.16%
Paperboard/Liner Board	67.80	18.46%	8.06%
Mixed Paper	126.25	34.38%	15.00%
<b>TOTAL PAPER FIBERS</b>	<b>367.26</b>		<b>43.64%</b>
PET #1	55.39	17.75%	6.58%
HDPE #2	27.27	8.74%	3.24%
Other Numbered Containers	59.16	18.96%	7.03%
Plastic Film/Wrap/Bags	122.00	39.10%	14.49%
Other Plastics	48.18	15.44%	5.72%
<b>TOTAL PLASTICS</b>	<b>311.99</b>		<b>37.07%</b>
Clear Glass Containers	7.34	65.29%	0.87%
Brown Glass Containers	3.54	31.50%	0.42%
Green Glass Containers	0.36	3.21%	0.04%
Blue Glass Containers			
Other Glass			
<b>TOTAL GLASS</b>	<b>11.24</b>		<b>1.34%</b>
Aluminum Cans	11.38	37.71%	1.35%
Tin Cans	16.81	55.69%	2.00%
Other Aluminum	1.99	6.60%	0.24%
Other Tin			
Other Mixed Metals			
<b>TOTAL METALS</b>	<b>30.18</b>		<b>3.59%</b>
Food	23.48		2.79%
Diapers	17.75		2.11%
Textiles/Rubber/Leather	41.58		4.94%
Yard Waste	38.18		4.54%
<b>TOTAL VOLUME OF SORTED SAMPLE</b>	<b>841.65</b>		<b>100.00%</b>

A total of 9 loads were sampled during the two-day Summer 2008 field sorting event at the Norfolk Area Transfer Station. A total of 2,074.74 pounds (1.04 tons) of solid waste was sorted and categorized during this field sorting event, and the average sample size was 230.53 pounds. Table C.11 presents a seasonal summary of the number of loads and daily sample size averages for samples captured and sorted during the Summer 2008 field sorting event undertaken at this facility. Approximately 44.4% of the sampled loads (4 samples) contained mixed waste; 11.1% of the sampled loads (1 sample) contained residential waste; and another 44.4% of the sampled loads (4 samples) contained commercial waste.

**TABLE C.11  
SUMMER 2008 SEASONAL SAMPLE SUMMARY INFORMATION  
FOR THE NORFOLK AREA TRANSFER STATION**

Day and Date	Number of Samples	Total Weight of Sorted Samples (in pounds)	Average Weight of Sorted Samples (in pounds)
Monday, August 11, 2008	5	1,163.61	232.72
Tuesday, August 12, 2008	4	911.13	227.78
<b>TOTAL</b>	<b>9</b>	<b>2,074.74</b>	<b>230.53</b>

Table C.12 presents a summary of the weight data collected during the two-day field sorting event undertaken at the Norfolk Area Transfer Station during the summer season. Table C.13 presents a summary of the volume data collected during this seasonal field sorting event at this facility. The largest portion of the waste stream at this facility was the paper fibers component. By weight, this component comprised 43.47% of the total waste stream; by volume, this component comprised 44.77% of the total waste stream. The second and third largest portions of the waste stream (by weight) were the plastics component at 17.75% and the food category at 16.00%.

By volume, the second largest portion of the waste stream was the plastics component at 35.96%. The textiles/rubber/leather material category – at 6.15% –was the third largest portion of the waste stream by volume. The paper fibers component and plastics component combined accounted for more than 80% of the volume of the sampled loads at this facility during the Summer 2008 seasonal field sorting event.

Table C.14 and Table C.15 provide a seasonal comparison of the consolidated waste stream at the Norfolk Area Transfer Station by weight and volume, respectively. These tables provide insight to the impact seasons have on the waste stream.

**TABLE C.12**  
**SUMMER 2008 WEIGHT DATA SUMMARY FOR THE NORFOLK TRANSFER STATION**

<b>Material Category/Component</b>	<b>Net Weight (pounds)</b>	<b>% of Material Category</b>	<b>% of Sorted Sample</b>
Cardboard	163.17	18.09%	7.86%
Office Paper	129.86	14.40%	6.26%
Newsprint	134.19	14.88%	6.47%
Magazines	111.82	12.40%	5.39%
Paperboard/Liner Board	106.04	11.76%	5.11%
Mixed Paper	256.79	28.47%	12.38%
<b>TOTAL PAPER FIBERS</b>	<b>901.87</b>		<b>43.47%</b>
PET #1	82.06	22.28%	3.96%
HDPE #2	29.62	8.04%	1.43%
Other Numbered Containers	38.69	10.50%	1.86%
Plastic Film/Wrap/Bags	144.18	39.15%	6.95%
Other Plastics	73.77	20.03%	3.56%
<b>TOTAL PLASTICS</b>	<b>368.32</b>		<b>17.75%</b>
Clear Glass Containers	32.69	50.11%	1.58%
Brown Glass Containers	19.65	30.12%	0.95%
Green Glass Containers	4.77	7.31%	0.23%
Blue Glass Containers	1.10	1.69%	0.05%
Other Glass	7.02	10.76%	0.34%
<b>TOTAL GLASS</b>	<b>65.23</b>		<b>3.14%</b>
Aluminum Cans	15.57	23.47%	0.75%
Tin Cans	38.98	58.76%	1.88%
Other Aluminum	6.90	10.40%	0.33%
Other Tin	2.92	4.40%	0.14%
Other Mixed Metals	1.97	2.97%	0.09%
<b>TOTAL METALS</b>	<b>66.34</b>		<b>3.20%</b>
Food	331.95		16.00%
Diapers	109.54		5.28%
Textiles/Rubber/Leather	92.49		4.46%
Yard Waste	50.44		2.43%
Household Hazardous Waste	2.14		0.10%
Electronic Waste	10.92		0.53%
Dry-Cell Batteries	0.94		0.05%
Misc. C/D Waste	11.37		0.55%
Wood	42.94		2.07%
Empty Aerosol Cans	4.21		0.20%
Non-Distinct Waste	16.04		0.77%
Other Misc. Wastes	0.00		0.00%
<b>TOTAL WEIGHT OF SORTED SAMPLE</b>	<b>2,074.74</b>		<b>100.00%</b>

**TABLE C.13**  
**SUMMER 2008 VOLUME DATA SUMMARY FOR THE NORFOLK TRANSFER STATION**

<b>Material Category/Component</b>	<b>Volume (cubic feet)</b>	<b>% of Material Category</b>	<b>% of Sorted Sample</b>
Cardboard	21.84	11.43%	5.12%
Office Paper	24.14	12.63%	5.65%
Newsprint	20.90	10.94%	4.90%
Magazines	20.37	10.66%	4.77%
Paperboard/Liner Board	40.94	21.42%	9.59%
Mixed Paper	62.94	32.93%	14.74%
<b>TOTAL PAPER FIBERS</b>	<b>191.13</b>		<b>44.77%</b>
PET #1	33.09	21.55%	7.75%
HDPE #2	18.28	11.91%	4.28%
Other Numbered Containers	19.74	12.86%	4.62%
Plastic Film/Wrap/Bags	58.37	38.02%	13.67%
Other Plastics	24.03	15.65%	5.63%
<b>TOTAL PLASTICS</b>	<b>153.51</b>		<b>35.96%</b>
Clear Glass Containers	2.91	67.87%	0.68%
Brown Glass Containers	1.12	26.10%	0.26%
Green Glass Containers	0.26	6.03%	0.06%
Blue Glass Containers			
Other Glass			
<b>TOTAL GLASS</b>	<b>4.29</b>		<b>1.01%</b>
Aluminum Cans	5.72	37.65%	1.34%
Tin Cans	7.54	49.60%	1.77%
Other Aluminum	1.94	12.75%	0.45%
Other Tin			
Other Mixed Metals			
<b>TOTAL METALS</b>	<b>15.20</b>		<b>3.56%</b>
Food	15.46		3.62%
Diapers	11.43		2.68%
Textiles/Rubber/Leather	26.28		6.15%
Yard Waste	9.61		2.25%
<b>TOTAL VOLUME OF SORTED SAMPLE</b>	<b>426.92</b>		<b>100.00%</b>

**TABLE C.14**  
**COMPARISON OF SEASONAL WEIGHT DATA PERCENTAGES**  
**FOR THE NORFOLK AREA TRANSFER STATION**

Material Category/Component	WEIGHT DATA PERCENTAGES	
	Fall 2007	Winter 2008
Cardboard	7.78%	6.54%
Office Paper	3.78%	6.37%
Newsprint	5.95%	5.19%
Magazines	3.80%	4.68%
Paperboard/Liner Board	6.20%	5.50%
Mixed Paper	15.55%	14.81%
<b>TOTAL PAPER FIBERS</b>	<b>43.07%</b>	<b>43.08%</b>
PET #1	3.68%	3.59%
HDPE #2	2.19%	1.33%
Other Numbered Containers	4.42%	3.50%
Plastic Film/Wrap/Bags	6.62%	6.70%
Other Plastics	6.14%	3.31%
<b>TOTAL PLASTICS</b>	<b>23.05%</b>	<b>18.43%</b>
Clear Glass Containers	2.16%	1.71%
Brown Glass Containers	1.99%	0.49%
Green Glass Containers	0.42%	0.35%
Blue Glass Containers	0.01%	0.00%
Other Glass	0.20%	0.14%
<b>TOTAL GLASS</b>	<b>4.79%</b>	<b>2.70%</b>
Aluminum Cans	1.45%	1.34%
Tin Cans	1.84%	2.28%
Other Aluminum	0.34%	0.09%
Other Tin	0.11%	1.03%
Other Mixed Metals	0.22%	0.36%
<b>TOTAL METALS</b>	<b>3.96%</b>	<b>5.10%</b>
Food	12.44%	20.94%
Diapers	5.35%	1.11%
Textiles/Rubber/Leather	2.79%	1.45%
Yard Waste	3.77%	2.42%
Household Hazardous Waste	0.03%	0.04%
Electronic Waste	0.16%	1.90%
Dry-Cell Batteries	0.05%	0.04%
Misc. C/D Waste	0.00%	0.28%
Wood	0.10%	0.36%
Empty Aerosol Cans	0.16%	0.14%
Non-Distinct Waste	0.27%	1.93%
Other Misc. Wastes	0.00%	0.08%

TABLE C.14 (continued)  
COMPARISON OF SEASONAL WEIGHT DATA PERCENTAGES  
FOR THE NORFOLK AREA TRANSFER STATION

WEIGHT DATA PERCENTAGES			Material Category/Component
Spring 2008	Summer 2008	Consolidated	
17.85%	7.86%	10.31%	Cardboard
3.53%	6.26%	4.50%	Office Paper
4.22%	6.47%	5.43%	Newsprint
3.68%	5.39%	4.14%	Magazines
4.43%	5.11%	5.45%	Paperboard/Liner Board
13.01%	12.38%	14.29%	Mixed Paper
<b>46.73%</b>	<b>43.47%</b>	<b>44.12%</b>	<b>TOTAL PAPER FIBERS</b>
3.47%	3.96%	3.64%	PET #1
1.12%	1.43%	1.65%	HDPE #2
2.93%	1.86%	3.50%	Other Numbered Containers
7.61%	6.95%	6.95%	Plastic Film/Wrap/Bags
3.74%	3.56%	4.65%	Other Plastics
<b>18.86%</b>	<b>17.75%</b>	<b>20.40%</b>	<b>TOTAL PLASTICS</b>
2.08%	1.58%	1.98%	Clear Glass Containers
1.57%	0.95%	1.48%	Brown Glass Containers
0.17%	0.23%	0.31%	Green Glass Containers
0.00%	0.05%	0.01%	Blue Glass Containers
0.13%	0.34%	0.19%	Other Glass
<b>3.94%</b>	<b>3.14%</b>	<b>3.98%</b>	<b>TOTAL GLASS</b>
0.78%	0.75%	1.15%	Aluminum Cans
2.19%	1.88%	2.01%	Tin Cans
0.18%	0.33%	0.25%	Other Aluminum
0.10%	0.14%	0.27%	Other Tin
0.13%	0.09%	0.20%	Other Mixed Metals
<b>3.38%</b>	<b>3.20%</b>	<b>3.89%</b>	<b>TOTAL METALS</b>
12.73%	16.00%	14.44%	Food
4.30%	5.28%	4.35%	Diapers
3.70%	4.46%	3.05%	Textiles/Rubber/Leather
5.06%	2.43%	3.70%	Yard Waste
0.00%	0.10%	0.04%	Household Hazardous Waste
0.18%	0.53%	0.51%	Electronic Waste
0.07%	0.05%	0.06%	Dry-Cell Batteries
0.01%	0.55%	0.13%	Misc. C/D Waste
0.24%	2.07%	0.46%	Wood
0.17%	0.20%	0.16%	Empty Aerosol Cans
0.62%	0.77%	0.71%	Non-Distinct Waste
0.00%	0.00%	0.01%	Other Misc. Wastes



TABLE C.15  
COMPARISON OF SEASONAL VOLUME DATA PERCENTAGES  
FOR THE NORFOLK AREA TRANSFER STATION

Material Category/Component	VOLUME DATA PERCENTAGES	
	Fall 2007	Winter 2008
Cardboard	4.47%	4.29%
Office Paper	3.01%	5.79%
Newsprint	3.98%	3.95%
Magazines	2.97%	4.17%
Paperboard/Liner Board	10.28%	10.38%
Mixed Paper	16.35%	17.76%
<b>TOTAL PAPER FIBERS</b>	<b>41.07%</b>	<b>46.35%</b>
PET #1	6.36%	7.08%
HDPE #2	5.79%	4.01%
Other Numbered Containers	9.69%	8.73%
Plastic Film/Wrap/Bags	11.50%	13.28%
Other Plastics	8.58%	5.28%
<b>TOTAL PLASTICS</b>	<b>41.93%</b>	<b>38.37%</b>
Clear Glass Containers	0.83%	0.74%
Brown Glass Containers	0.49%	0.14%
Green Glass Containers	0.10%	0.09%
Blue Glass Containers		
Other Glass		
<b>TOTAL GLASS</b>	<b>1.41%</b>	<b>0.98%</b>
Aluminum Cans	2.29%	2.41%
Tin Cans	1.52%	2.16%
Other Aluminum	0.41%	0.13%
Other Tin		
Other Mixed Metals		
<b>TOTAL METALS</b>	<b>4.22%</b>	<b>4.69%</b>
Food	2.49%	4.77%
Diapers	2.40%	0.57%
Textiles/Rubber/Leather	3.41%	2.01%
Yard Waste	3.08%	2.26%

TABLE C.15 (continued)  
COMPARISON OF SEASONAL VOLUME DATA PERCENTAGES  
FOR THE NORFOLK AREA TRANSFER STATION

VOLUME DATA PERCENTAGES			Material Category/Component
Spring 2008	Summer 2008	Consolidated	
11.24%	5.12%	6.31%	Cardboard
3.09%	5.65%	3.82%	Office Paper
3.09%	4.90%	3.86%	Newsprint
3.16%	4.77%	3.45%	Magazines
8.06%	9.59%	9.62%	Paperboard/Liner Board
15.00%	14.74%	16.00%	Mixed Paper
<b>43.64%</b>	<b>44.77%</b>	<b>43.06%</b>	<b>TOTAL PAPER FIBERS</b>
6.58%	7.75%	6.72%	PET #1
3.24%	4.28%	4.64%	HDPE #2
7.03%	4.62%	8.17%	Other Numbered Containers
14.49%	13.67%	12.85%	Plastic Film/Wrap/Bags
5.72%	5.63%	6.93%	Other Plastics
<b>37.07%</b>	<b>35.96%</b>	<b>39.30%</b>	<b>TOTAL PLASTICS</b>
0.87%	0.68%	0.81%	Clear Glass Containers
0.42%	0.26%	0.39%	Brown Glass Containers
0.04%	0.06%	0.08%	Green Glass Containers
			Blue Glass Containers
			Other Glass
<b>1.34%</b>	<b>1.01%</b>	<b>1.27%</b>	<b>TOTAL GLASS</b>
1.35%	1.34%	1.94%	Aluminum Cans
2.00%	1.77%	1.78%	Tin Cans
0.24%	0.45%	0.33%	Other Aluminum
			Other Tin
			Other Mixed Metals
<b>3.59%</b>	<b>3.56%</b>	<b>4.04%</b>	<b>TOTAL METALS</b>
2.79%	3.62%	3.07%	Food
2.11%	2.68%	2.07%	Diapers
4.94%	6.15%	3.96%	Textiles/Rubber/Leather
4.54%	2.25%	3.22%	Yard Waste

#### 5.4.2 Consolidated Data Analysis

A total of 59 loads of solid waste over a period of 8 days were selected for sampling during the Fall 2007, Winter 2008, Spring 2008, and Summer 2008 (consolidated) field sorting events conducted at this facility. Of these 59 samples, 9 were comprised of residential waste (15.3%); 15 were comprised of commercial waste (25.4%); and 35 were comprised of mixed waste (59.3%). Table C.16 presents a compilation of the number of loads – segregated by the types of waste – sampled during each seasonal field sorting event.

**TABLE C.16  
NUMBER OF LOADS AND TYPE OF WASTE FOR  
SAMPLED LOADS AT THE NORFOLK AREA TRANSFER STATION**

Type of Waste	Number of Loads				
	Fall 2007	Winter 2008	Spring 2008	Summer 2008	Total Number of Samples
Residential	6	0	2	1	9
Commercial	5	4	2	4	15
Mixed	13	6	12	4	35
Total Number of Samples	24	10	16	9	59

Table C.17 presents a summary of the weight data for the consolidated eight-day field sorting event at the Norfolk Area Transfer Station. The largest portion of the waste stream, by weight, was the paper fibers component at 44.12%. The second and third largest portions of the waste stream, by weight, were the plastics component at 20.40% and the food category at 14.44%. Chart C.1 presents a graphic representation of the consolidated weight data for the Norfolk Area Transfer Station.

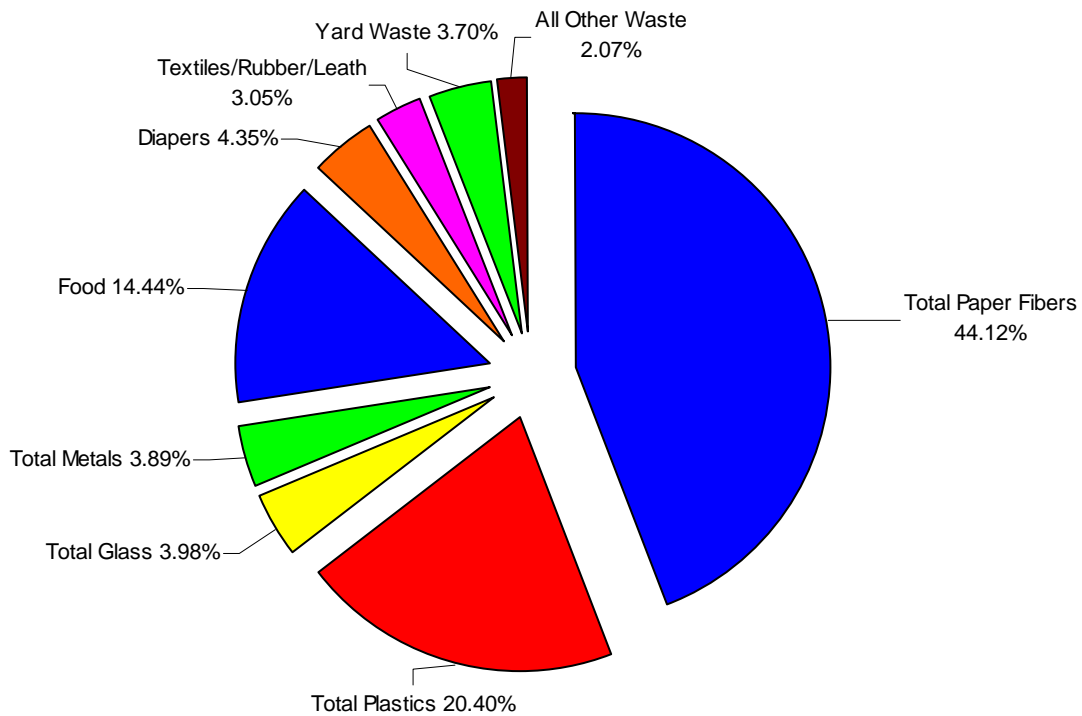
Table C.18 presents a summary of the volume data for the consolidated field sorting events at this facility. The largest portion of the waste stream by volume was the paper fibers component, which comprised 43.06% of the waste stream. The second largest portion of the waste stream, by volume, was the plastics component at 39.30%. The third largest portion of the waste stream was the metals component, which comprised 4.04% of the waste stream, by volume. The paper fibers and plastics components combined accounted for more than 82% of the total waste stream, by volume. Chart C.2 presents a graphic representation of the consolidated volume data for the Norfolk Area Transfer Station.

**TABLE C.17**  
**CONSOLIDATED WEIGHT DATA SUMMARY FOR THE NORFOLK TRANSFER STATION**

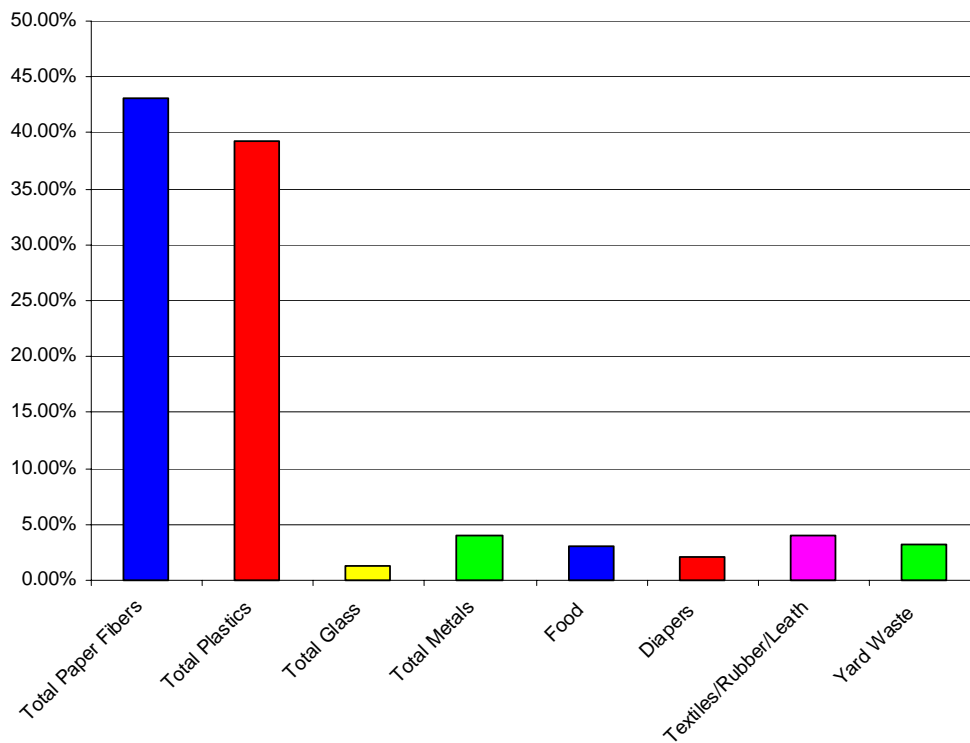
<b>Material Category/Component</b>	<b>Net Weight (pounds)</b>	<b>% of Material Category</b>	<b>% of Sorted Sample</b>
Cardboard	1,510.82	23.37%	10.31%
Office Paper	658.88	10.19%	4.50%
Newsprint	795.52	12.30%	5.43%
Magazines	606.84	9.39%	4.14%
Paperboard/Liner Board	799.20	12.36%	5.45%
Mixed Paper	2,094.25	32.39%	14.29%
<b>TOTAL PAPER FIBERS</b>	<b>6,465.51</b>		<b>44.12%</b>
PET #1	534.18	17.87%	3.64%
HDPE #2	241.35	8.07%	1.65%
Other Numbered Containers	513.37	17.17%	3.50%
Plastic Film/Wrap/Bags	1,018.16	34.06%	6.95%
Other Plastics	682.01	22.82%	4.65%
<b>TOTAL PLASTICS</b>	<b>2,989.07</b>		<b>20.40%</b>
Clear Glass Containers	290.45	49.83%	1.98%
Brown Glass Containers	217.03	37.23%	1.48%
Green Glass Containers	45.98	7.89%	0.31%
Blue Glass Containers	1.75	0.30%	0.01%
Other Glass	27.66	4.75%	0.19%
<b>TOTAL GLASS</b>	<b>582.87</b>		<b>3.98%</b>
Aluminum Cans	168.88	29.65%	1.15%
Tin Cans	295.12	51.81%	2.01%
Other Aluminum	37.15	6.52%	0.25%
Other Tin	39.03	6.85%	0.27%
Other Mixed Metals	29.46	5.17%	0.20%
<b>TOTAL METALS</b>	<b>569.64</b>		<b>3.89%</b>
Food	2,116.29		14.44%
Diapers	637.27		4.35%
Textiles/Rubber/Leather	446.84		3.05%
Yard Waste	542.75		3.70%
Household Hazardous Waste	5.19		0.04%
Electronic Waste	74.84		0.51%
Dry-Cell Batteries	8.14		0.06%
Misc. C/D Waste	18.41		0.13%
Wood	67.53		0.46%
Empty Aerosol Cans	24.18		0.16%
Non-Distinct Waste	104.77		0.71%
Other Misc. Wastes	1.99		0.01%
<b>TOTAL WEIGHT OF SORTED SAMPLE</b>	<b>14,655.29</b>		<b>100.00%</b>

**TABLE C.17**  
**CONSOLIDATED VOLUME DATA SUMMARY FOR THE NORFOLK TRANSFER STATION**

<b>Material Category/Comopnent</b>	<b>Volume (cubic feet)</b>	<b>% of Material Category</b>	<b>% of Sorted Sample</b>
Cardboard	202.25	14.64%	6.31%
Office Paper	122.47	8.87%	3.82%
Newsprint	123.91	8.97%	3.86%
Magazines	110.54	8.00%	3.45%
Paperboard/Liner Board	308.57	22.34%	9.62%
Mixed Paper	513.30	37.17%	16.00%
<b>TOTAL PAPER FIBERS</b>	<b>1,381.04</b>		<b>43.06%</b>
PET #1	215.40	17.09%	6.72%
HDPE #2	148.98	11.82%	4.64%
Other Numbered Containers	261.92	20.78%	8.17%
Plastic Film/Wrap/Bags	412.21	32.70%	12.85%
Other Plastics	222.15	17.62%	6.93%
<b>TOTAL PLASTICS</b>	<b>1,260.66</b>		<b>39.30%</b>
Clear Glass Containers	25.89	63.52%	0.81%
Brown Glass Containers	12.37	30.36%	0.39%
Green Glass Containers	2.49	6.12%	0.08%
Blue Glass Containers			
Other Glass			
<b>TOTAL GLASS</b>	<b>40.76</b>		<b>1.27%</b>
Aluminum Cans	62.09	47.91%	1.94%
Tin Cans	57.08	44.04%	1.78%
Other Aluminum	10.44	8.05%	0.33%
Other Tin			
Other Mixed Metals			
<b>TOTAL METALS</b>	<b>129.61</b>		<b>4.04%</b>
Food	98.57		3.07%
Diapers	66.52		2.07%
Textiles/Rubber/Leather	126.94		3.96%
Yard Waste	103.38		3.22%
<b>TOTAL VOLUME OF SORTED SAMPLE</b>	<b>3,207.48</b>		<b>100.00%</b>



**CHART C.1**  
**DISTRIBUTION OF THE CONSOLIDATED WEIGHT DATA**  
**FOR THE NORFOLK AREA TRANSFER STATION**



**CHART C.2**  
**DISTRIBUTION OF THE CONSOLIDATED VOLUME DATA**  
**FOR THE NORFOLK AREA TRANSFER STATION**

## **C.5 TYPE OF WASTE ANALYSIS**

In addition to conducting an analysis using the weight and volume information gathered at this facility, an analysis based on the type of waste (residential, commercial, and mixed) was also conducted. This analysis utilized the consolidated seasonal data (Fall 2007, Winter 2008, Spring 2008, and Summer 2008 combined) from this facility. The following sections present the results of this analysis.

### **C.5.1 Residential Waste Stream**

During the Fall 2007, Winter 2008, Spring 2008, and Summer 2008 (consolidated) field sorting events, a total of nine loads of residential waste were sampled at the Norfolk Area Transfer Station. Table C.19 presents a summary of the weight data for residential loads sampled at this facility. The largest portion of the residential waste stream at this facility, by weight, was the paper fibers component at 40.99%. The second and third largest portions of the residential waste stream, by weight, were the plastics component at 20.83% and the food category at 11.61%. Chart C.3 presents a graphic representation of the consolidated residential weight data for the Norfolk Area Transfer Station.

Table C.20 presents a summary of the volume data for the residential waste stream at this facility. By volume, the largest portion of the residential waste stream at the Norfolk Area Transfer Station was the paper fibers component at 40.71%. The second and third largest portions of the residential waste stream, by volume, were the plastics component at 39.15% and the metals component at 4.44%. The paper fibers and plastics components combined comprised nearly 80% of the volume of the residential waste stream at this facility. Chart C.4 presents a graphic representation of the consolidated residential volume data for the Norfolk Area Transfer Station.

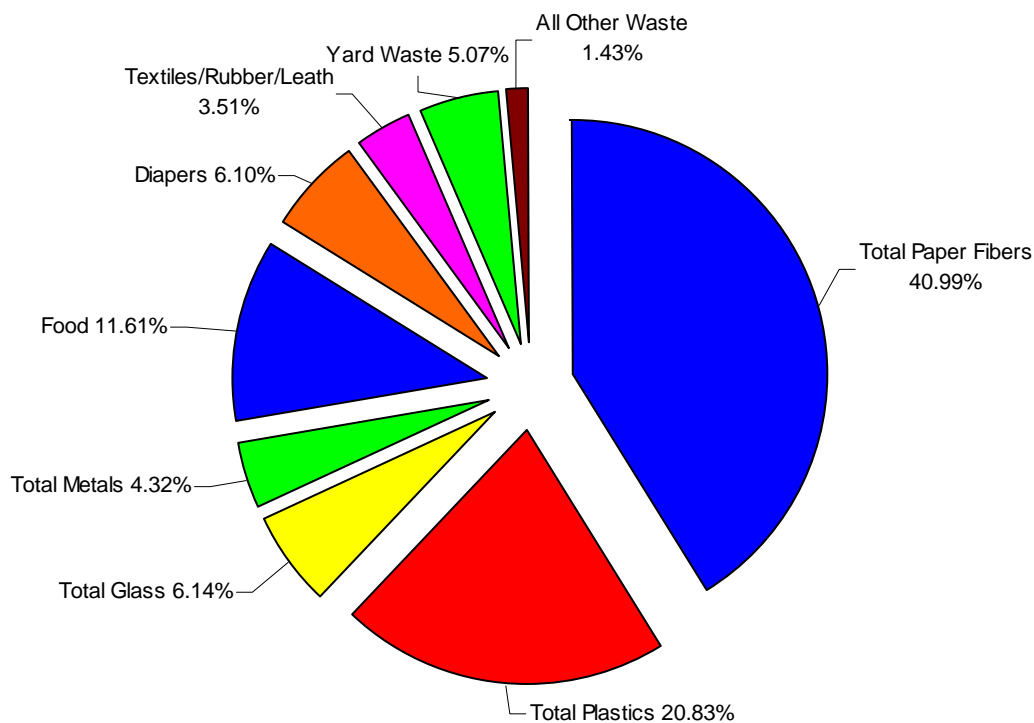


**TABLE C.19**  
**RESIDENTIAL WEIGHT DATA SUMMARY FOR THE NORFOLK TRANSFER STATION**

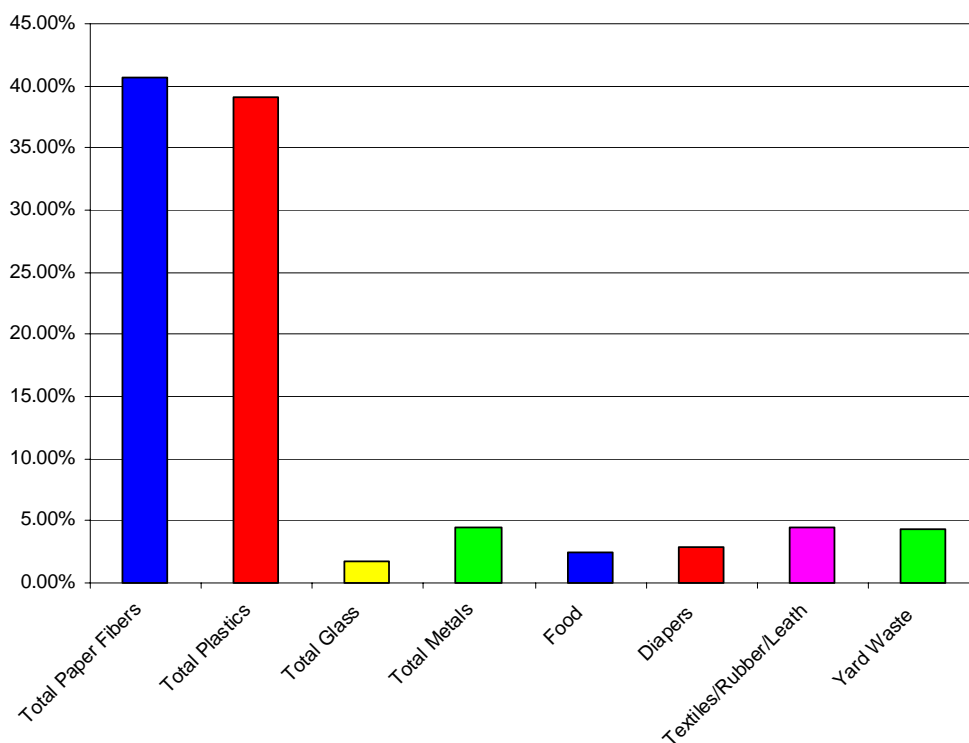
<b>Material Category/Component</b>	<b>Net Weight (pounds)</b>	<b>% of Material Category</b>	<b>% of Sorted Sample</b>
Cardboard	99.98	11.25%	4.61%
Office Paper	66.50	7.48%	3.07%
Newsprint	155.34	17.48%	7.16%
Magazines	133.44	15.01%	6.15%
Paperboard/Liner Board	132.90	14.95%	6.13%
Mixed Paper	300.66	33.83%	13.87%
<b>TOTAL PAPER FIBERS</b>	<b>888.82</b>		<b>40.99%</b>
PET #1	94.01	20.81%	4.34%
HDPE #2	50.09	11.09%	2.31%
Other Numbered Containers	61.51	13.62%	2.84%
Plastic Film/Wrap/Bags	141.72	31.37%	6.54%
Other Plastics	104.43	23.12%	4.82%
<b>TOTAL PLASTICS</b>	<b>451.76</b>		<b>20.83%</b>
Clear Glass Containers	59.18	44.48%	2.73%
Brown Glass Containers	55.84	41.97%	2.58%
Green Glass Containers	5.64	4.24%	0.26%
Blue Glass Containers	0.00	0.00%	0.00%
Other Glass	12.39	9.31%	0.57%
<b>TOTAL GLASS</b>	<b>133.05</b>		<b>6.14%</b>
Aluminum Cans	25.75	27.49%	1.19%
Tin Cans	55.45	59.20%	2.56%
Other Aluminum	5.41	5.78%	0.25%
Other Tin	3.55	3.79%	0.16%
Other Mixed Metals	3.50	3.74%	0.16%
<b>TOTAL METALS</b>	<b>93.66</b>		<b>4.32%</b>
Food	251.83		11.61%
Diapers	132.33		6.10%
Textiles/Rubber/Leather	76.17		3.51%
Yard Waste	109.87		5.07%
Household Hazardous Waste	0.59		0.03%
Electronic Waste	4.78		0.22%
Dry-Cell Batteries	2.01		0.09%
Misc. C/D Waste	5.08		0.23%
Wood	7.18		0.33%
Empty Aerosol Cans	5.79		0.27%
Non-Distinct Waste	5.38		0.25%
Other Misc. Wastes	0.00		0.00%
<b>TOTAL WEIGHT OF SORTED SAMPLE</b>	<b>2,168.30</b>		<b>100.00%</b>

**TABLE C.20**  
**RESIDENTIAL VOLUME DATA SUMMARY FOR THE NORFOLK TRANSFER STATION**

<b>Material Category/Component</b>	<b>Volume (cubic feet)</b>	<b>% of Material Category</b>	<b>% of Sorted Sample</b>
Cardboard	13.38	6.72%	2.73%
Office Paper	12.36	6.20%	2.53%
Newsprint	24.20	12.14%	4.94%
Magazines	24.31	12.20%	4.97%
Paperboard/Liner Board	51.31	25.75%	10.48%
Mixed Paper	73.69	36.98%	15.06%
<b>TOTAL PAPER FIBERS</b>	<b>199.25</b>		<b>40.71%</b>
PET #1	37.91	19.78%	7.75%
HDPE #2	30.92	16.14%	6.32%
Other Numbered Containers	31.38	16.38%	6.41%
Plastic Film/Wrap/Bags	57.38	29.95%	11.72%
Other Plastics	34.02	17.75%	6.95%
<b>TOTAL PLASTICS</b>	<b>191.60</b>		<b>39.15%</b>
Clear Glass Containers	5.27	60.18%	1.08%
Brown Glass Containers	3.18	36.33%	0.65%
Green Glass Containers	0.31	3.49%	0.06%
Blue Glass Containers			
Other Glass			
<b>TOTAL GLASS</b>	<b>8.76</b>		<b>1.79%</b>
Aluminum Cans	9.47	43.60%	1.93%
Tin Cans	10.73	49.40%	2.19%
Other Aluminum	1.52	7.00%	0.31%
Other Tin			
Other Mixed Metals			
<b>TOTAL METALS</b>	<b>21.71</b>		<b>4.44%</b>
Food	11.73		2.40%
Diapers	13.81		2.82%
Textiles/Rubber/Leather	21.64		4.42%
Yard Waste	20.93		4.28%
<b>TOTAL VOLUME OF SORTED SAMPLE</b>	<b>489.44</b>		<b>100.00%</b>



**CHART C.3**  
**DISTRIBUTION OF THE CONSOLIDATED RESIDENTIAL**  
**WEIGHT DATA FOR THE NORFOLK AREA TRANSFER STATION**



**CHART C.4**  
**DISTRIBUTION OF THE CONSOLIDATED RESIDENTIAL**  
**VOLUME DATA FOR THE NORFOLK AREA TRANSFER STATION**

### **C.5.2 Commercial Waste Stream**

During the eight days of field sorting events (consolidated) undertaken at the Norfolk Area Transfer Station, a total of 15 loads of commercial waste were sampled. Table C.21 presents a summary of the weight data for commercial loads sampled at this facility. By weight, the largest portion of the commercial waste stream at this facility was the paper fibers component at 40.22%. The second largest portion of the commercial waste stream was the plastics component at 21.40%, by weight. The third largest portion of the commercial waste stream at this facility was the food category at 19.45%. Chart C.5 presents a graphic representation of the consolidated commercial weight data for the Norfolk Area Transfer Station.

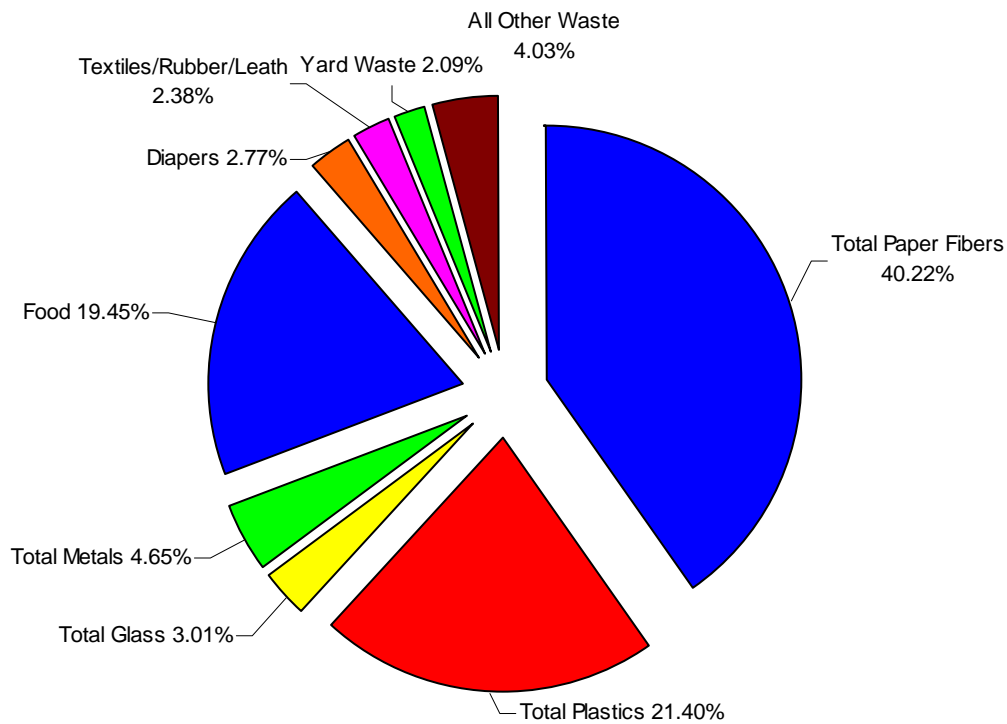
Table C.22 presents a summary of the volume data for commercial loads sampled at this facility. The largest portions of the consolidated commercial waste stream at this facility, by volume, were the plastics component at 42.99%, the paper fibers component at 40.67%, and the food category at 4.38%, respectively. The paper fibers and plastics components combined accounted for more than 83% of the volume of the commercial loads sampled at this facility. Chart C.6 presents a graphic representation of the consolidated commercial volume data for the Norfolk Area Transfer Station.

**TABLE C.21**  
**COMMERCIAL WEIGHT DATA SUMMARY FOR THE NORFOLK TRANSFER STATION**

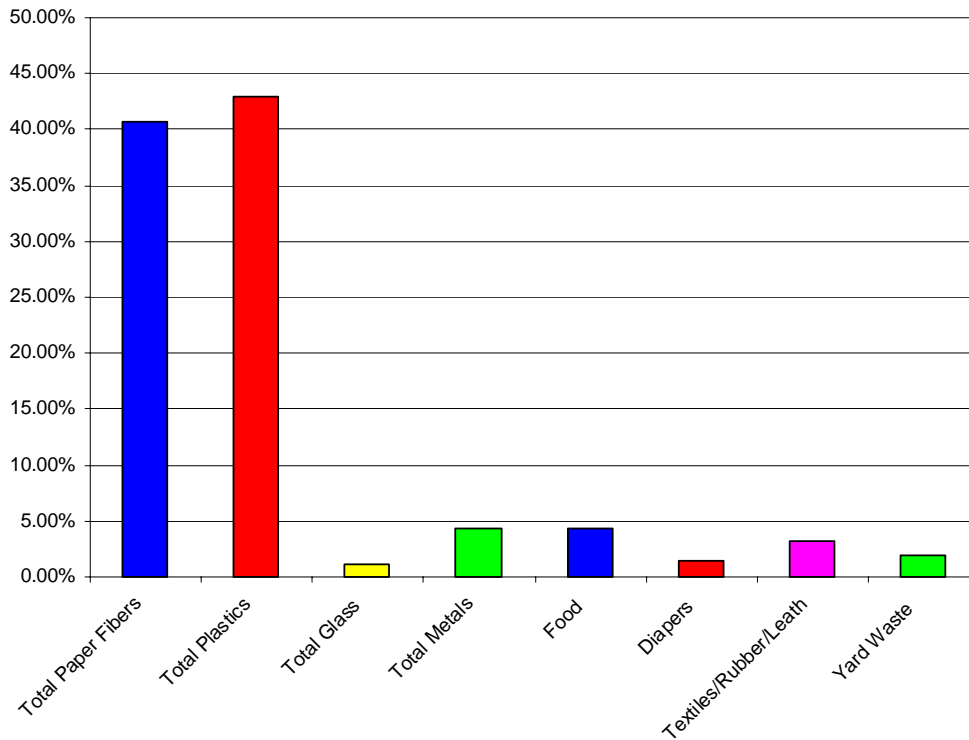
<b>Material Category/Component</b>	<b>Net Weight (pounds)</b>	<b>% of Material Category</b>	<b>% of Sorted Sample</b>
Cardboard	466.72	31.32%	12.60%
Office Paper	140.10	9.40%	3.78%
Newsprint	157.49	10.57%	4.25%
Magazines	65.32	4.38%	1.76%
Paperboard/Liner Board	176.28	11.83%	4.76%
Mixed Paper	484.15	32.49%	13.07%
<b>TOTAL PAPER FIBERS</b>	<b>1,490.06</b>		<b>40.22%</b>
PET #1	123.47	15.57%	3.33%
HDPE #2	59.61	7.52%	1.61%
Other Numbered Containers	122.64	15.47%	3.31%
Plastic Film/Wrap/Bags	273.04	34.44%	7.37%
Other Plastics	214.05	27.00%	5.78%
<b>TOTAL PLASTICS</b>	<b>792.81</b>		<b>21.40%</b>
Clear Glass Containers	56.60	50.72%	1.53%
Brown Glass Containers	48.27	43.25%	1.30%
Green Glass Containers	5.00	4.48%	0.13%
Blue Glass Containers	0.00	0.00%	0.00%
Other Glass	1.73	1.55%	0.05%
<b>TOTAL GLASS</b>	<b>111.60</b>		<b>3.01%</b>
Aluminum Cans	32.43	18.83%	0.88%
Tin Cans	90.55	52.59%	2.44%
Other Aluminum	13.18	7.65%	0.36%
Other Tin	25.61	14.87%	0.69%
Other Mixed Metals	10.42	6.05%	0.28%
<b>TOTAL METALS</b>	<b>172.19</b>		<b>4.65%</b>
Food	720.72		19.45%
Diapers	102.52		2.77%
Textiles/Rubber/Leather	88.03		2.38%
Yard Waste	77.46		2.09%
Household Hazardous Waste	0.78		0.02%
Electronic Waste	56.79		1.53%
Dry-Cell Batteries	0.51		0.01%
Misc. C/D Waste	0.00		0.00%
Wood	52.97		1.43%
Empty Aerosol Cans	6.01		0.16%
Non-Distinct Waste	32.24		0.87%
Other Misc. Wastes	0.25		0.01%
<b>TOTAL WEIGHT OF SORTED SAMPLE</b>	<b>3,704.94</b>		<b>100.00%</b>

**TABLE C.22**  
**COMMERCIAL VOLUME DATA SUMMARY FOR THE NORFOLK TRANSFER STATION**

<b>Material Category/Component</b>	<b>Volume (cubic feet)</b>	<b>% of Material Category</b>	<b>% of Sorted Sample</b>
Cardboard	62.48	20.05%	8.15%
Office Paper	26.04	8.36%	3.40%
Newsprint	24.53	7.87%	3.20%
Magazines	11.90	3.82%	1.55%
Paperboard/Liner Board	68.06	21.84%	8.88%
Mixed Paper	118.66	38.07%	15.48%
<b>TOTAL PAPER FIBERS</b>	<b>311.68</b>		<b>40.67%</b>
PET #1	49.79	15.11%	6.50%
HDPE #2	36.80	11.17%	4.80%
Other Numbered Containers	62.57	18.99%	8.17%
Plastic Film/Wrap/Bags	110.54	33.56%	14.42%
Other Plastics	69.72	21.17%	9.10%
<b>TOTAL PLASTICS</b>	<b>329.42</b>		<b>42.99%</b>
Clear Glass Containers	5.04	62.53%	0.66%
Brown Glass Containers	2.75	34.11%	0.36%
Green Glass Containers	0.27	3.36%	0.04%
Blue Glass Containers			
Other Glass			
<b>TOTAL GLASS</b>	<b>8.07</b>		<b>1.05%</b>
Aluminum Cans	11.92	35.98%	1.56%
Tin Cans	17.51	52.85%	2.29%
Other Aluminum	3.70	11.17%	0.48%
Other Tin			
Other Mixed Metals			
<b>TOTAL METALS</b>	<b>33.14</b>		<b>4.32%</b>
Food	33.57		4.38%
Diapers	10.70		1.40%
Textiles/Rubber/Leather	25.01		3.26%
Yard Waste	14.75		1.93%
<b>TOTAL VOLUME OF SORTED SAMPLE</b>	<b>766.34</b>		<b>100.00%</b>



**CHART C.5**  
**DISTRIBUTION OF THE CONSOLIDATED COMMERCIAL**  
**WEIGHT DATA FOR THE NORFOLK AREA TRANSFER STATION**



**CHART C.6**  
**DISTRIBUTION OF THE CONSOLIDATED COMMERCIAL**  
**VOLUME DATA FOR THE NORFOLK AREA TRANSFER STATION**

### **C.5.3 Mixed Waste Stream**

During the Fall 2007, Winter 2008, Spring 2008, and Summer 2008 (consolidated) field sorting events at the Norfolk Area Transfer Station, a total of 35 loads of mixed waste were sampled. Table C.23 presents a summary of the weight data for the mixed loads sampled at this facility. Table C.24 presents a summary of the volume data for the mixed loads sampled at the Norfolk Area Transfer Station. By weight, the largest portion of the mixed waste stream was the paper fibers component, which comprised 46.53% of the mixed waste samples. The second and third largest portion of the mixed waste samples, by weight, were the plastics component at 19.86% and the food category at 13.02%.

By volume, the largest portions of the mixed waste stream were the paper fibers component at 44.58%, the plastics component at 37.90%, and the textiles/rubber/leather category at 4.11%. The paper fibers and plastics components combined accounted for more than 82% of the volume of these mixed waste samples at this facility. Chart C.7 presents a graphic representation of the weight data for the mixed waste samples and Chart C.8 presents a graphic representation of the volume data for the mixed waste samples at the Norfolk Area Transfer Station.

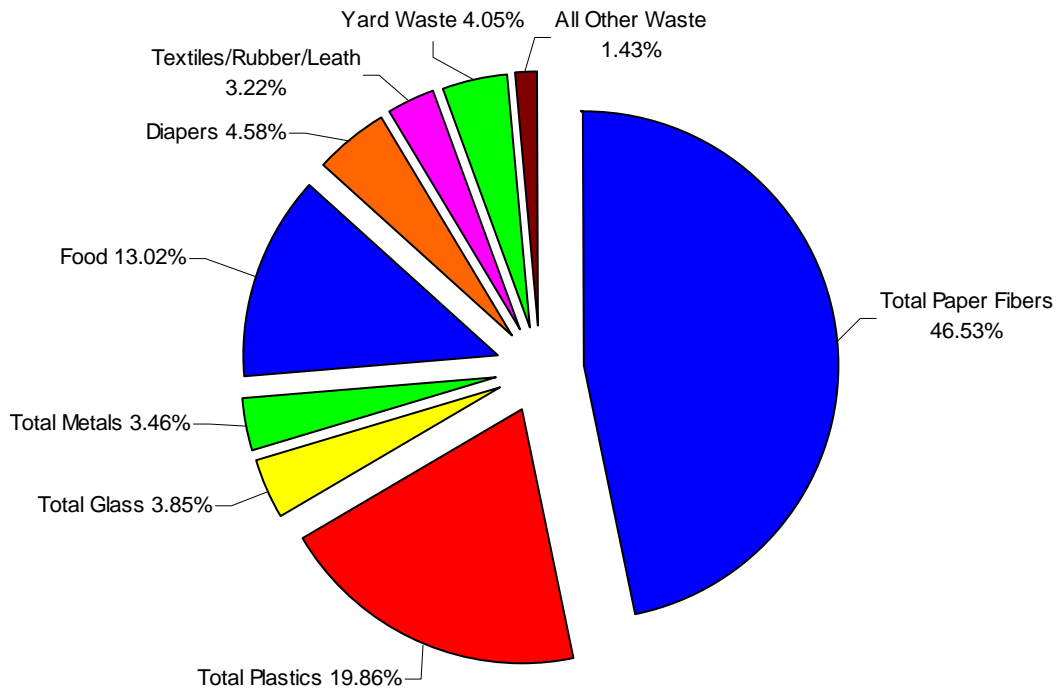


**TABLE C.23**  
**MIXED WASTE WEIGHT DATA SUMMARY FOR THE NORFOLK TRANSFER STATION**

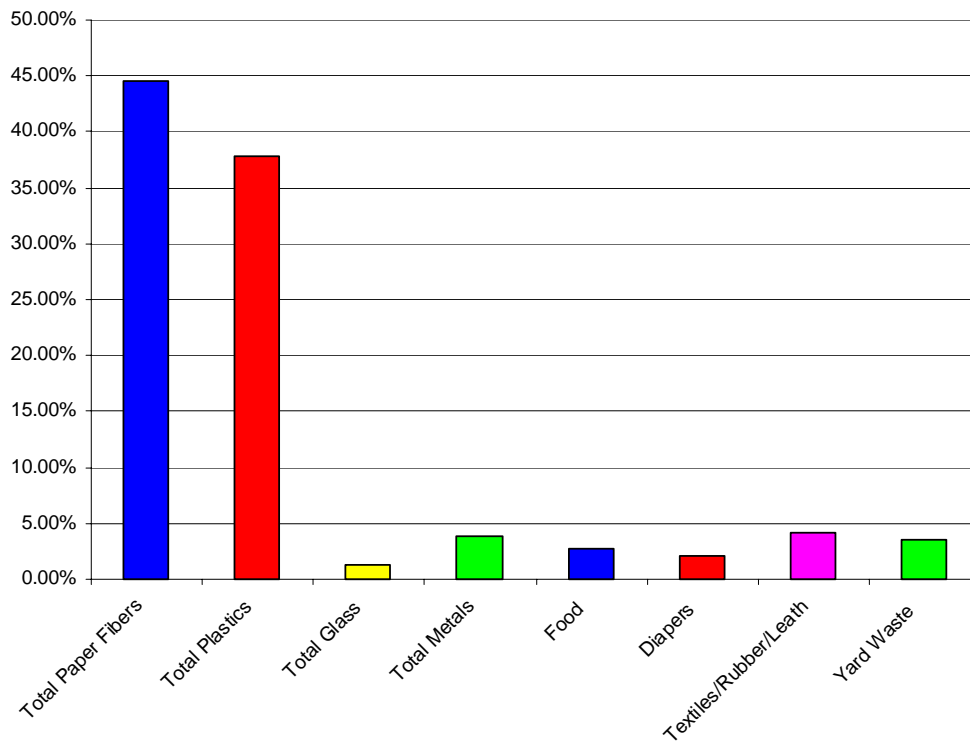
<b>Material Category/Component</b>	<b>Net Weight (pounds)</b>	<b>% of Material Category</b>	<b>% of Sorted Sample</b>
Cardboard	944.12	23.10%	10.75%
Office Paper	452.28	11.07%	5.15%
Newsprint	482.69	11.81%	5.50%
Magazines	408.08	9.99%	4.65%
Paperboard/Liner Board	490.02	11.99%	5.58%
Mixed Paper	1,309.44	32.04%	14.91%
<b>TOTAL PAPER FIBERS</b>	<b>4,086.63</b>		<b>46.53%</b>
PET #1	316.70	18.15%	3.61%
HDPE #2	131.65	7.55%	1.50%
Other Numbered Containers	329.22	18.87%	3.75%
Plastic Film/Wrap/Bags	603.40	34.59%	6.87%
Other Plastics	363.53	20.84%	4.14%
<b>TOTAL PLASTICS</b>	<b>1,744.50</b>		<b>19.86%</b>
Clear Glass Containers	174.67	51.64%	1.99%
Brown Glass Containers	112.92	33.39%	1.29%
Green Glass Containers	35.34	10.45%	0.40%
Blue Glass Containers	1.75	0.52%	0.02%
Other Glass	13.54	4.00%	0.15%
<b>TOTAL GLASS</b>	<b>338.22</b>		<b>3.85%</b>
Aluminum Cans	110.70	36.44%	1.26%
Tin Cans	149.12	49.09%	1.70%
Other Aluminum	18.56	6.11%	0.21%
Other Tin	9.87	3.25%	0.11%
Other Mixed Metals	15.54	5.12%	0.18%
<b>TOTAL METALS</b>	<b>303.79</b>		<b>3.46%</b>
Food	1,143.74		13.02%
Diapers	402.42		4.58%
Textiles/Rubber/Leather	282.64		3.22%
Yard Waste	355.42		4.05%
Household Hazardous Waste	3.82		0.04%
Electronic Waste	13.27		0.15%
Dry-Cell Batteries	5.62		0.06%
Misc. C/D Waste	13.33		0.15%
Wood	7.38		0.08%
Empty Aerosol Cans	12.38		0.14%
Non-Distinct Waste	67.15		0.76%
Other Misc. Wastes	1.74		0.02%
<b>TOTAL WEIGHT OF SORTED SAMPLE</b>	<b>8,782.05</b>		<b>100.00%</b>

**TABLE C.24**  
**MIXED WASTE VOLUME DATA SUMMARY FOR THE NORFOLK TRANSFER STATION**

<b>Material Category/Component</b>	<b>Volume (cubic feet)</b>	<b>% of Material Category</b>	<b>% of Sorted Sample</b>
Cardboard	126.39	14.53%	6.48%
Office Paper	84.07	9.66%	4.31%
Newsprint	75.19	8.64%	3.85%
Magazines	74.33	8.54%	3.81%
Paperboard/Liner Board	189.20	21.74%	9.69%
Mixed Paper	320.94	36.89%	16.44%
<b>TOTAL PAPER FIBERS</b>	<b>870.11</b>		<b>44.58%</b>
PET #1	127.70	17.27%	6.54%
HDPE #2	81.27	10.99%	4.16%
Other Numbered Containers	167.97	22.71%	8.61%
Plastic Film/Wrap/Bags	244.29	33.03%	12.52%
Other Plastics	118.41	16.01%	6.07%
<b>TOTAL PLASTICS</b>	<b>739.64</b>		<b>37.90%</b>
Clear Glass Containers	15.57	65.07%	0.80%
Brown Glass Containers	6.44	26.91%	0.33%
Green Glass Containers	1.92	8.02%	0.10%
Blue Glass Containers			
Other Glass			
<b>TOTAL GLASS</b>	<b>23.92</b>		<b>1.23%</b>
Aluminum Cans	40.70	54.44%	2.09%
Tin Cans	28.84	38.58%	1.48%
Other Aluminum	5.21	6.97%	0.27%
Other Tin			
Other Mixed Metals			
<b>TOTAL METALS</b>	<b>74.76</b>		<b>3.83%</b>
Food	53.27		2.73%
Diapers	42.01		2.15%
Textiles/Rubber/Leather	80.30		4.11%
Yard Waste	67.70		3.47%
<b>TOTAL VOLUME OF SORTED SAMPLE</b>	<b>1,951.70</b>		<b>100.00%</b>



**CHART C.7**  
**DISTRIBUTION OF THE CONSOLIDATED MIXED WASTE**  
**WEIGHT DATA FOR THE NORFOLK AREA TRANSFER STATION**



**CHART C.8**  
**DISTRIBUTION OF THE CONSOLIDATED MIXED WASTE**  
**VOLUME DATA FOR THE NORFOLK AREA TRANSFER STATION**

#### C.5.4 Waste Stream Comparison

As previously stated, 59 loads of solid waste were sampled at the Norfolk Area Transfer Station during the four seasonal field sorting events undertaken for this study. Of these samples, 9 contained residential waste, 15 were comprised of commercial waste, and 35 contained mixed waste. When the data for all 59 samples was combined, the largest portion of the waste, by weight, was the paper fibers component at 44.12%. The paper fibers component found in residential loads (40.99%) was 3.13% less than all of the 59 samples combined. Similarly, the paper fibers component found in commercial loads (40.22%) was 3.90% lower than all of the 59 samples combined. The paper fibers component found in the mixed samples captured at this facility was 46.53%, which is 2.41% higher when compared to the combined samples.

The second largest portion of the 59 combined samples, by weight, was the plastics component at 20.40%. When the plastics component of the commercial samples (21.40%) was compared to the plastics component of the 59 combined samples, the commercial samples contained 1.00% more plastics. When the plastics component of the residential samples (20.83%) was compared to the plastics component of the 59 combined samples, the residential samples contained only 0.43% more plastics. The plastics component of the mixed samples comprised 19.86% of the samples, which is 0.54% lower than the plastics component of the combined samples at this facility.

The third largest portion of the 59 combined samples, by weight, was the food category at 14.44%. Food found in the commercial samples at this facility was 5.01% more (19.45%) when compared to all of the 59 combined samples; food found in the residential samples at this facility was 2.83% lower (11.61%) when compared to all of the 59 combined samples. The mixed waste samples were comprised of 13.02% food, which is 1.42% less than the 59 combined samples.

By volume, the largest portion of the combined samples was the paper fibers component at 43.06%. Commercial samples contained 2.39% less paper fibers (40.67%) than the 59 combined samples. Similarly, residential samples contained 2.35% less paper fibers (40.71%), by volume, than the combined samples. The paper fibers component of the mixed waste samples captured at this facility comprised 44.58% of the volume of this waste stream, which is 1.52% higher than the paper fibers component of the 59 combined samples.

The second largest portion of the combined 59 samples, by volume, was the plastics component at 39.30%. When the plastics component of the commercial samples (42.99%) was compared to the plastics component of the 59 combined samples, the commercial samples contain 3.69% more plastics than the combined samples. Conversely, when the plastics component of the residential samples (39.15%) was compared to the plastics component of the 59 combined samples, the difference was only 0.15%. The plastics component of the mixed waste samples captured at this facility was 37.90%, which is 1.40% lower than the combined samples.

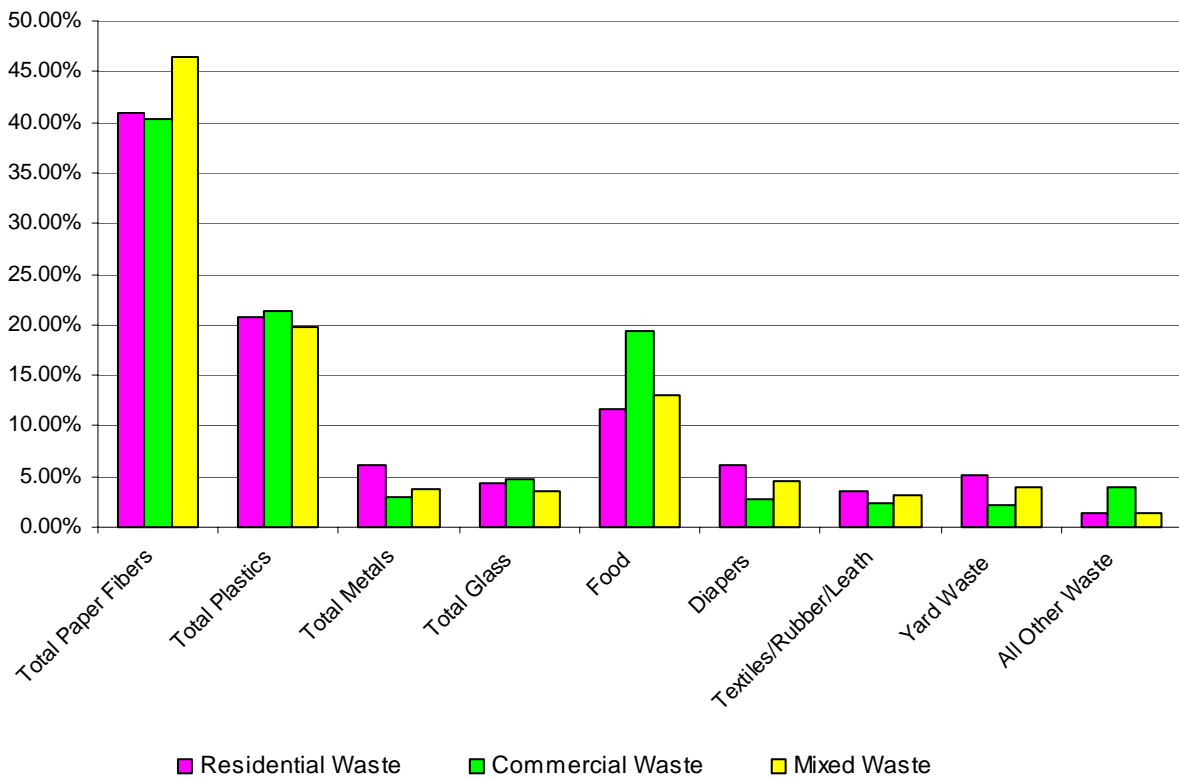
The metals component of the combined samples was the third largest portion, by volume, at 4.04%. Commercial samples contained 0.28% more metals (4.32%), by volume, than the 59 combined samples. Similarly, residential samples contained only 0.40% more metals (4.44%), by volume, than the combined samples at this facility. The difference between the metals component of the mixed waste samples and the combined samples was only 0.21%, as the mixed waste samples contained 3.83% of this component, by volume.

When analyzing only the commercial samples captured at this facility, the third largest portion of the commercial waste stream, by volume, was food at 4.38%, which is 1.31% more than the food category of the combined samples. When analyzing only the mixed samples captured at this facility, the textiles/rubber/leather category was the third largest portion of the mixed waste stream, by volume, at 4.11%, which is 0.15% higher than the combined samples. Similarly, when only analyzing the residential samples captured at this facility, the third largest portion of the residential waste stream, by volume, was textiles/rubber/leather at 4.42%, which is only 0.46% higher than combined samples.

Table C.25 presents a comparison of the residential, commercial, and mixed waste weight data at the Norfolk Area Transfer Station for the consolidated four seasonal field sorting events. Chart C.9 presents a graphic representation of this data.

**TABLE C.23**  
**COMPARISON OF THE CONSOLIDATED WEIGHT DATA FOR**  
**RESIDENTIAL, COMMERCIAL AND MIXED WASTE SAMPLES**  
**AT THE NORFOLK AREA TRANSFER STATION**

<b>CONSOLIDATED FIELD SORTING EVENTS (FALL 2007, WINTER 2008, SPRING 2008, AND SUMMER 2008)</b>			
<b>Material Category/Component</b>	<b>Percentage of the Net Weight of the Sorted Samples</b>		
	<b>Residential Waste Stream</b>	<b>Commercial Waste Stream</b>	<b>Mixed Waste Stream</b>
Cardboard	4.61%	12.60%	10.75%
Office Paper	3.07%	3.78%	5.15%
Newsprint	7.16%	4.25%	5.50%
Magazines	6.15%	1.76%	4.65%
Paperboard/Liner Board	6.13%	4.76%	5.58%
Mixed Paper	13.87%	13.07%	14.91%
<b>TOTAL PAPER FIBERS</b>	<b>40.99%</b>	<b>40.22%</b>	<b>46.53%</b>
PET #1	4.34%	3.33%	3.61%
HDPE #2	2.31%	1.61%	1.50%
Other Numbered Containers	2.84%	3.31%	3.75%
Plastic Film/Wrap/Bags	6.54%	7.37%	6.87%
Other Plastics	4.82%	5.78%	4.14%
<b>TOTAL PLASTICS</b>	<b>20.83%</b>	<b>21.40%</b>	<b>19.86%</b>
Clear Glass Containers	2.73%	1.53%	1.99%
Brown Glass Containers	2.58%	1.30%	1.29%
Green Glass Containers	0.26%	0.13%	0.40%
Blue Glass Containers	0.00%	0.00%	0.02%
Other Glass	0.57%	0.05%	0.15%
<b>TOTAL GLASS</b>	<b>6.14%</b>	<b>3.01%</b>	<b>3.85%</b>
Aluminum Cans	1.19%	0.88%	1.26%
Tin Cans	2.56%	2.44%	1.70%
Other Aluminum	0.25%	0.36%	0.21%
Other Tin	0.16%	0.69%	0.11%
Other Mixed Metals	0.16%	0.28%	0.18%
<b>TOTAL METALS</b>	<b>4.32%</b>	<b>4.65%</b>	<b>3.46%</b>
Food	11.61%	19.45%	13.02%
Diapers	6.10%	2.77%	4.58%
Textiles/Rubber/Leather	3.51%	2.38%	3.22%
Yard Waste	5.07%	2.09%	4.05%
Household Hazardous Waste	0.03%	0.02%	0.04%
Electronic Waste	0.22%	1.53%	0.15%
Dry-Cell Batteries	0.09%	0.01%	0.06%
Misc. C/D Waste	0.23%	0.00%	0.15%
Wood	0.33%	1.43%	0.08%
Empty Aerosol Cans	0.27%	0.16%	0.14%
Non-Distinct Waste	0.25%	0.87%	0.76%
Other Misc. Wastes	0.00%	0.01%	0.02%



**CHART C.9**  
**DISTRIBUTION OF CONSOLIDATED WEIGHT DATA FOR**  
**RESIDENTIAL, COMMERCIAL AND MIXED WASTE SAMPLES**  
**AT THE NORFOLK AREA TRANSFER STATION**

## C.6 VISUAL INSPECTION ANALYSIS

A visual inspection of each of the loads selected for sampling was undertaken as a part of this study. At the Norfolk Area Transfer Station, a total of 59 loads were sampled during the four seasonal field sorting events. During the Fall 2007 event, 24 samples were captured; 10 samples were captured during the Winter 2008 event; 16 samples were captured during the Spring 2008 event; and, another 9 samples were captured during the Summer 2008 event. Table C.26 and Table C.27 present summaries of the items sighted while conducting the visual inspection of the 59 sampled loads at this facility.

The visual inspection process involved inspecting a selected load to determine if materials or items from a predetermined list were included in the load. If a material or item on the predetermined list was found in the load, it was so noted on the inspection form. For select items on the list, the quantity of the item found in the load was recorded. Table C.26 provides the inspection results for those items where the quantity of the item was noted. Table C.27 presents the remainder of the items on the predetermined list and in how many loads these items were found.

In Table C.26, the most frequently found item in the loads is small appliances. Small appliances were found in 40.7% of the loads and a total of 42 small appliances were found in the 59 sampled loads. The second most frequently found item was mattresses; 16.9% of the loads and a total of 13 mattresses were found in the 59 sampled loads. The third most often sighted item was CPUs. CPUs were found in 15.3% of the loads and a total of 10 CPUs were found in the 59 sampled loads.

Of the eight electronic items listed (CPUs, keyboards, monitors, printers, televisions, stereos, speakers, and VCR or DVD players) only speakers were not found in at least one of the sampled loads. The other most sighted electronic equipment included printers, stereos, and monitors.

Of the other ten items listed in Table C.24, the most frequently sighted items were small appliances, mattresses, wood pallets, and stuffed chairs. All ten items were identified in at least one load. The three items sighted the least were sofas, oil filters, and dead animals.



**TABLE C.26**  
**QUANTIFIED VISUAL INSPECTION INFORMATION**  
**FOR THE NORFOLK AREA TRANSFER STATION**

Quantified Items	Fall 2007 24 Samples	Winter 2008 10 Samples	Spring 2008 16 Samples	Summer 2008 9 Samples	Consolidated 59 Samples	Total Number of Items Sighted
	Percent of sampled loads in which the following were noted:					
CPUs	8.3	10.0	18.8	33.3	15.3	10
Keyboards	0.0	0.0	6.3	22.2	5.1	11
Monitors	12.5	0.0	12.5	11.1	10.2	7
Printers	12.5	10.0	6.3	33.3	13.6	18
Televisions	12.5	0.0	6.3	0.0	6.8	4
Stereos	12.5	0.0	18.8	11.1	11.9	7
Speakers	0.0	0.0	0.0	0.0	0.0	0
VCR or DVD Players	8.3	0.0	0.0	0.0	3.4	2
Tires	0.0	10.0	0.0	22.2	5.1	4
Wood Pallets	8.3	10.0	12.5	0.0	8.5	16
Small Appliances	45.8	40.0	25.0	55.6	40.7	42
Large Appliances	0.0	0.0	12.5	0.0	3.4	3
Sofas	0.0	10.0	0.0	0.0	1.7	1
Stuffed Chairs	4.2	20.0	0.0	22.2	8.5	5
Mattresses	25.0	0.0	25.0	0.0	16.9	13
Fluorescent Bulbs	0.0	40.0	0.0	0.0	6.8	12
Oil Filters	0.0	10.0	0.0	0.0	1.7	2
Dead Animals	0.0	0.0	6.3	0.0	1.7	2

Table C.27 presents 32 different items that were sighted but not quantified when found in a sampled load. Of these 32 items, the three most frequently identified items were lumber, plastic bins, and styrofoam. All of the 32 items were sighted in at least one sampled load. The items that were sighted the least were doors, stuffed toys, windows, strollers, yard equipment, and patio furniture. Eight of the 32 items were sighted in at least 25% of the loads and 17 of the 32 items were sighted in at least 10% of the loads.

**TABLE C.27**  
**VISUAL INSPECTION RESULTS FOR THE NORFOLK AREA TRANSFER STATION**

Observed Items	Fall 2007 24 Samples	Winter 2008 10 Samples	Spring 2008 16 Samples	Summer 2008 9 Samples	Consolidated 59 Samples
	Percent of sampled loads in which the following were noted:				
Lumber	45.8	70.0	87.5	77.8	66.1
Plumbing Fixtures	12.5	10.0	6.3	11.1	10.2
Electric Wire/Cable	20.8	50.0	18.8	33.3	27.1
Insulation	12.5	10.0	0.0	11.1	8.5
Siding	8.3	10.0	6.3	22.2	10.2
Shingles	0.0	10.0	6.3	11.1	5.1
PVC Pipe	0.0	20.0	6.3	11.1	6.8
Plastic Strap	0.0	40.0	0.0	33.3	11.9
Carpet	41.7	50.0	31.3	55.6	42.4
Metal	29.2	10.0	25.0	22.2	23.7
Doors	0.0	0.0	0.0	11.1	1.7
Windows	0.0	10.0	6.3	0.0	3.4
Drywall	8.3	10.0	0.0	44.4	11.9
Linoleum	4.2	20.0	12.5	0.0	8.5
Styrofoam	54.2	10.0	56.3	55.6	47.5
Plastic Bins	79.2	50.0	56.3	66.7	66.1
Patio Furniture	0.0	0.0	0.0	22.2	3.4
Wood Furniture	37.5	30.0	18.8	33.3	30.5
Metal Furniture	0.0	0.0	18.8	11.1	6.8
Office Furniture	0.0	0.0	12.5	33.3	8.5
Yard Equipment	4.2	0.0	0.0	11.1	3.4
Garden Hose	12.5	0.0	25.0	33.3	16.9
Bicycles	8.3	0.0	6.3	0.0	5.1
Child Car Seats	16.7	0.0	0.0	0.0	6.8
Strollers	8.3	0.0	0.0	0.0	3.4
Plastic Toys	12.5	20.0	37.5	33.3	23.7
Stuffed Toys	4.2	0.0	0.0	0.0	1.7
Books	0.0	10.0	31.3	0.0	10.2
Car Parts – Body	12.5	20.0	12.5	11.1	13.6
Car Parts – Engine	12.5	0.0	6.3	0.0	6.8
Limbs & Brush	45.8	0.0	43.8	22.2	33.9
Yard Waste	45.8	0.0	37.5	55.6	37.3

# WEIGHT DATA

SEASONAL SUMMARY INFORMATION			
FACILITY	Norfolk Area Transfer Station		
SEASON	Fall 2007		
NUMBER OF SAMPLES	24 samples		
TOTAL NET WEIGHT OF SAMPLED LOADS	138.26 tons		
Material Category	Net Weight (pounds)	% of Material Category	% of Sorted Sample
Cardboard	480.76	18.07%	7.78%
Office Paper	233.40	8.77%	3.78%
Newsprint	367.66	13.82%	5.95%
Magazines	234.93	8.83%	3.80%
Paperboard/Liner Board	383.28	14.41%	6.20%
Mixed Paper	960.50	36.10%	15.55%
<b>TOTAL PAPER FIBERS</b>	<b>2,660.53</b>		<b>43.07%</b>
PET #1	227.10	15.95%	3.68%
HDPE #2	135.11	9.49%	2.19%
Other Numbered Containers	273.32	19.20%	4.42%
Plastic Film/Wrap/Bags	408.86	28.72%	6.62%
Other Plastics	379.36	26.65%	6.14%
<b>TOTAL PLASTICS</b>	<b>1,423.75</b>		<b>23.05%</b>
Clear Glass Containers	133.71	45.23%	2.16%
Brown Glass Containers	123.16	41.67%	1.99%
Green Glass Containers	25.96	8.78%	0.42%
Blue Glass Containers	0.55	0.19%	0.01%
Other Glass	12.21	4.13%	0.20%
<b>TOTAL GLASS</b>	<b>295.59</b>		<b>4.79%</b>
Aluminum Cans	89.66	36.64%	1.45%
Tin Cans	113.48	46.37%	1.84%
Other Aluminum	20.89	8.54%	0.34%
Other Tin	7.03	2.87%	0.11%
Other Mixed Metals	13.65	5.58%	0.22%
<b>TOTAL METALS</b>	<b>244.71</b>		<b>3.96%</b>
Food	768.62		12.44%
Diapers	330.47		5.35%
Textiles/Rubber/Leather	172.62		2.79%
Yard Waste	232.67		3.77%
Household Hazardous Waste	2.05		0.03%
Electronic Waste	10.14		0.16%
Dry-Cell Batteries	3.38		0.05%
Misc. C/D Waste	0.00		0.00%
Wood	6.05		0.10%
Empty Aerosol Cans	9.80		0.16%
Non-Distinct Waste	16.76		0.27%
Other Misc. Wastes	0.00		0.00%
<b>TOTAL WEIGHT OF SORTED SAMPLE</b>	<b>6,177.14</b>		<b>100.00%</b>

# VOLUME DATA

SEASONAL SUMMARY INFORMATION			
FACILITY	Norfolk Area Transfer Station		
SEASON	Fall 2007		
NUMBER OF SAMPLES	24 samples		
TOTAL NET WEIGHT OF SAMPLED LOADS	138.26 tons		
Material Category	Volume (cubic feet)	% of Material Category	% of Sorted Sample
Cardboard	64.36	10.89%	4.47%
Office Paper	43.38	7.34%	3.01%
Newsprint	57.27	9.69%	3.98%
Magazines	42.79	7.24%	2.97%
Paperboard/Liner Board	147.98	25.03%	10.28%
Mixed Paper	235.42	39.82%	16.35%
<b>TOTAL PAPER FIBERS</b>	<b>591.20</b>		<b>41.07%</b>
PET #1	91.57	15.17%	6.36%
HDPE #2	83.40	13.82%	5.79%
Other Numbered Containers	139.45	23.11%	9.69%
Plastic Film/Wrap/Bags	165.53	27.43%	11.50%
Other Plastics	123.57	20.47%	8.58%
<b>TOTAL PLASTICS</b>	<b>603.52</b>		<b>41.93%</b>
Clear Glass Containers	11.92	58.57%	0.83%
Brown Glass Containers	7.02	34.51%	0.49%
Green Glass Containers	1.41	6.92%	0.10%
Blue Glass Containers			
Other Glass			
<b>TOTAL GLASS</b>	<b>20.35</b>		<b>1.41%</b>
Aluminum Cans	32.96	54.23%	2.29%
Tin Cans	21.95	36.11%	1.52%
Other Aluminum	5.87	9.65%	0.41%
Other Tin			
Other Mixed Metals			
<b>TOTAL METALS</b>	<b>60.78</b>		<b>4.22%</b>
Food	35.80		2.49%
Diapers	34.50		2.40%
Textiles/Rubber/Leather	49.04		3.41%
Yard Waste	44.32		3.08%
<b>TOTAL VOLUME OF SORTED SAMPLE</b>	<b>1,439.51</b>		<b>100.00%</b>
<b>SAMPLE NOTES:</b>			

# WEIGHT DATA

DAILY SUMMARY INFORMATION			
FACILITY	Norfolk Area Transfer Station		
DAY AND DATE	Monday, October 08, 2007		
NUMBER OF SAMPLES	12 samples		
TOTAL NET WEIGHT OF SAMPLED LOADS	68.32 tons		
Material Category	Net Weight (pounds)	% of Material Category	% of Sorted Sample
Cardboard	245.19	17.75%	7.81%
Office Paper	106.92	7.74%	3.41%
Newsprint	186.61	13.51%	5.95%
Magazines	149.74	10.84%	4.77%
Paperboard/Liner Board	177.76	12.87%	5.66%
Mixed Paper	515.29	37.30%	16.42%
<b>TOTAL PAPER FIBERS</b>	<b>1,381.51</b>		<b>44.01%</b>
PET #1	113.28	15.09%	3.61%
HDPE #2	70.05	9.33%	2.23%
Other Numbered Containers	141.36	18.84%	4.50%
Plastic Film/Wrap/Bags	231.17	30.80%	7.36%
Other Plastics	194.63	25.93%	6.20%
<b>TOTAL PLASTICS</b>	<b>750.49</b>		<b>23.91%</b>
Clear Glass Containers	64.76	42.97%	2.06%
Brown Glass Containers	69.88	46.37%	2.23%
Green Glass Containers	6.00	3.98%	0.19%
Blue Glass Containers	0.55	0.36%	0.02%
Other Glass	9.51	6.31%	0.30%
<b>TOTAL GLASS</b>	<b>150.70</b>		<b>4.80%</b>
Aluminum Cans	51.38	36.48%	1.64%
Tin Cans	67.01	47.58%	2.13%
Other Aluminum	12.04	8.55%	0.38%
Other Tin	5.33	3.78%	0.17%
Other Mixed Metals	5.09	3.61%	0.16%
<b>TOTAL METALS</b>	<b>140.85</b>		<b>4.49%</b>
Food	321.76		10.25%
Diapers	225.29		7.18%
Textiles/Rubber/Leather	70.49		2.25%
Yard Waste	74.10		2.36%
Household Hazardous Waste	1.25		0.04%
Electronic Waste	1.21		0.04%
Dry-Cell Batteries	2.63		0.08%
Misc. C/D Waste	0.00		0.00%
Wood	1.72		0.05%
Empty Aerosol Cans	4.59		0.15%
Non-Distinct Waste	12.25		0.39%
Other Misc. Wastes	0.00		0.00%
<b>TOTAL WEIGHT OF SORTED SAMPLE</b>	<b>3,138.84</b>		<b>100.00%</b>

# VOLUME DATA

DAILY SUMMARY INFORMATION			
FACILITY	Norfolk Area Transfer Station		
DAY AND DATE	Monday, October 08, 2007		
NUMBER OF SAMPLES	12 samples		
TOTAL NET WEIGHT OF SAMPLED LOADS	68.32 tons		
Material Category	Volume (cubic feet)	% of Material Category	% of Sorted Sample
Cardboard	32.82	10.80%	4.44%
Office Paper	19.87	6.54%	2.69%
Newsprint	29.07	9.56%	3.93%
Magazines	27.28	8.97%	3.69%
Paperboard/Liner Board	68.63	22.58%	9.28%
Mixed Paper	126.30	41.55%	17.07%
<b>TOTAL PAPER FIBERS</b>	<b>303.97</b>		<b>41.08%</b>
PET #1	45.68	14.36%	6.17%
HDPE #2	43.24	13.60%	5.84%
Other Numbered Containers	72.12	22.68%	9.75%
Plastic Film/Wrap/Bags	93.59	29.43%	12.65%
Other Plastics	63.40	19.93%	8.57%
<b>TOTAL PLASTICS</b>	<b>318.03</b>		<b>42.98%</b>
Clear Glass Containers	5.77	57.25%	0.78%
Brown Glass Containers	3.98	39.52%	0.54%
Green Glass Containers	0.33	3.23%	0.04%
Blue Glass Containers			
Other Glass			
<b>TOTAL GLASS</b>	<b>10.08</b>		<b>1.36%</b>
Aluminum Cans	18.89	53.61%	2.55%
Tin Cans	12.96	36.79%	1.75%
Other Aluminum	3.38	9.60%	0.46%
Other Tin			
Other Mixed Metals			
<b>TOTAL METALS</b>	<b>35.23</b>		<b>4.76%</b>
Food	14.99		2.03%
Diapers	23.52		3.18%
Textiles/Rubber/Leather	20.03		2.71%
Yard Waste	14.11		1.91%
<b>TOTAL VOLUME OF SORTED SAMPLE</b>	<b>739.96</b>		<b>100.00%</b>
<b>SAMPLE NOTES:</b>			

# WEIGHT DATA

FACILITY	Norfolk Area Transfer Station		
DAY AND DATE	Monday, October 08, 2007		
SAMPLE NUMBER	1008D10.01		
ORIGIN OF WASTE - COUNTY/COMMUNITY	Madison County - Norfolk		
TYPE OF WASTE	Mixed	Single Family + Retail	
		Offices + Nursing Homes	
NET WEIGHT AND TYPE OF TRUCK	4.21 tons	Rear Packer	
DRIVER OBSERVATIONS			
Material Category	Net Weight (pounds)	% of Material Category	% of Sorted Sample
Cardboard	5.90	5.14%	2.31%
Office Paper	9.01	7.85%	3.52%
Newsprint	22.74	19.81%	8.89%
Magazines	6.54	5.70%	2.56%
Paperboard/Liner Board	13.27	11.56%	5.19%
Mixed Paper	57.34	49.95%	22.43%
TOTAL PAPER FIBERS	114.80		44.90%
PET #1	6.45	9.32%	2.52%
HDPE #2	6.27	9.06%	2.45%
Other Numbered Containers	14.82	21.40%	5.80%
Plastic Film/Wrap/Bags	17.58	25.39%	6.88%
Other Plastics	24.12	34.84%	9.43%
TOTAL PLASTICS	69.24		27.08%
Clear Glass Containers	2.20	27.26%	0.86%
Brown Glass Containers	3.52	43.62%	1.38%
Green Glass Containers	0.00	0.00%	0.00%
Blue Glass Containers	0.00	0.00%	0.00%
Other Glass	2.35	29.12%	0.92%
TOTAL GLASS	8.07		3.16%
Aluminum Cans	1.84	23.87%	0.72%
Tin Cans	4.96	64.33%	1.94%
Other Aluminum	0.68	8.82%	0.27%
Other Tin	0.00	0.00%	0.00%
Other Mixed Metals	0.23	2.98%	0.09%
TOTAL METALS	7.71		3.02%
Food	17.64		6.90%
Diapers	18.82		7.36%
Textiles/Rubber/Leather	6.16		2.41%
Yard Waste	8.23		3.22%
Household Hazardous Waste	0.00		0.00%
Electronic Waste	0.94		0.37%
Dry-Cell Batteries	0.52		0.20%
Misc. C/D Waste	0.00		0.00%
Wood	0.00		0.00%
Empty Aerosol Cans	0.36		0.14%
Non-Distinct Waste	3.17		1.24%
Other Misc. Wastes	0.00		0.00%
TOTAL WEIGHT OF SORTED SAMPLE	255.66		100.00%

# VOLUME DATA

VOLUME DATA			
FACILITY	Norfolk Area Transfer Station		
DAY AND DATE	Monday, October 08, 2007		
SAMPLE NUMBER	1008D10.01		
ORIGIN OF WASTE - COUNTY/COMMUNITY	Madison County - Norfolk		
TYPE OF WASTE	Mixed	Single Family + Retail Offices + Nursing Homes	
NET WEIGHT AND TYPE OF TRUCK	4.21 tons	Rear Packer	
DRIVER OBSERVATIONS			
Material Category	Volume (cubic feet)	% of Material Category	% of Sorted Sample
Cardboard	0.79	2.99%	1.24%
Office Paper	1.67	6.35%	2.63%
Newsprint	3.54	13.43%	5.56%
Magazines	1.19	4.52%	1.87%
Paperboard/Liner Board	5.12	19.43%	8.04%
Mixed Paper	14.05	53.28%	22.06%
TOTAL PAPER FIBERS	26.38		41.40%
PET #1	2.60	8.97%	4.08%
HDPE #2	3.87	13.34%	6.08%
Other Numbered Containers	7.56	26.07%	11.87%
Plastic Film/Wrap/Bags	7.12	24.54%	11.17%
Other Plastics	7.86	27.09%	12.33%
TOTAL PLASTICS	29.01		45.53%
Clear Glass Containers	0.20	49.42%	0.31%
Brown Glass Containers	0.20	50.58%	0.32%
Green Glass Containers	0.00	0.00%	0.00%
Blue Glass Containers			
Other Glass			
TOTAL GLASS	0.40		0.62%
Aluminum Cans	0.68	37.03%	1.06%
Tin Cans	0.96	52.52%	1.51%
Other Aluminum	0.19	10.46%	0.30%
Other Tin			
Other Mixed Metals			
TOTAL METALS	1.83		2.87%
Food	0.82		1.29%
Diapers	1.96		3.08%
Textiles/Rubber/Leather	1.75		2.75%
Yard Waste	1.57		2.46%
TOTAL VOLUME OF SORTED SAMPLE	63.71		100.00%
SAMPLE NOTES:			



# WEIGHT DATA

FACILITY	Norfolk Area Transfer Station		
DAY AND DATE	Monday, October 08, 2007		
SAMPLE NUMBER	1008D10.02		
ORIGIN OF WASTE - COUNTY/COMMUNITY	Madison County - Norfolk		
TYPE OF WASTE	Mixed	Apartments + Offices	
		Schools	
NET WEIGHT AND TYPE OF TRUCK	3.27 tons	Rear Packer	
DRIVER OBSERVATIONS			
Material Category	Net Weight (pounds)	% of Material Category	% of Sorted Sample
Cardboard	2.21	1.99%	0.82%
Office Paper	25.19	22.73%	9.33%
Newsprint	13.36	12.06%	4.95%
Magazines	19.15	17.28%	7.09%
Paperboard/Liner Board	21.78	19.66%	8.07%
Mixed Paper	29.11	26.27%	10.78%
TOTAL PAPER FIBERS	110.80		41.04%
PET #1	17.36	24.55%	6.43%
HDPE #2	4.03	5.70%	1.49%
Other Numbered Containers	21.02	29.72%	7.78%
Plastic Film/Wrap/Bags	19.67	27.81%	7.28%
Other Plastics	8.64	12.22%	3.20%
TOTAL PLASTICS	70.72		26.19%
Clear Glass Containers	5.40	45.23%	2.00%
Brown Glass Containers	5.69	47.65%	2.11%
Green Glass Containers	0.85	7.12%	0.31%
Blue Glass Containers	0.00	0.00%	0.00%
Other Glass	0.00	0.00%	0.00%
TOTAL GLASS	11.94		4.42%
Aluminum Cans	2.15	24.02%	0.80%
Tin Cans	4.64	51.84%	1.72%
Other Aluminum	1.65	18.44%	0.61%
Other Tin	0.39	4.36%	0.14%
Other Mixed Metals	0.12	1.34%	0.04%
TOTAL METALS	8.95		3.31%
Food	31.95		11.83%
Diapers	7.08		2.62%
Textiles/Rubber/Leather	20.24		7.50%
Yard Waste	2.74		1.01%
Household Hazardous Waste	0.00		0.00%
Electronic Waste	0.27		0.10%
Dry-Cell Batteries	0.21		0.08%
Misc. C/D Waste	0.00		0.00%
Wood	0.09		0.03%
Empty Aerosol Cans	0.00		0.00%
Non-Distinct Waste	5.02		1.86%
Other Misc. Wastes	0.00		0.00%
TOTAL WEIGHT OF SORTED SAMPLE	270.01		100.00%

# VOLUME DATA

FACILITY	Norfolk Area Transfer Station		
DAY AND DATE	Monday, October 08, 2007		
SAMPLE NUMBER	1008D10.02		
ORIGIN OF WASTE - COUNTY/COMMUNITY	Madison County - Norfolk		
TYPE OF WASTE	Mixed	Apartments + Offices	
		Schools	
NET WEIGHT AND TYPE OF TRUCK	3.27 tons	Rear Packer	
DRIVER OBSERVATIONS			
Material Category	Volume (cubic feet)	% of Material Category	% of Sorted Sample
Cardboard	0.30	1.13%	0.43%
Office Paper	4.68	17.95%	6.83%
Newsprint	2.08	7.98%	3.03%
Magazines	3.49	13.37%	5.09%
Paperboard/Liner Board	8.41	32.23%	12.26%
Mixed Paper	7.13	27.35%	10.40%
TOTAL PAPER FIBERS	26.09		38.04%
PET #1	7.00	22.59%	10.21%
HDPE #2	2.49	8.03%	3.63%
Other Numbered Containers	10.72	34.61%	15.64%
Plastic Film/Wrap/Bags	7.96	25.70%	11.61%
Other Plastics	2.81	9.08%	4.10%
TOTAL PLASTICS	30.99		45.19%
Clear Glass Containers	0.48	56.50%	0.70%
Brown Glass Containers	0.32	38.08%	0.47%
Green Glass Containers	0.05	5.41%	0.07%
Blue Glass Containers			
Other Glass			
TOTAL GLASS	0.85		1.24%
Aluminum Cans	0.79	36.74%	1.15%
Tin Cans	0.90	41.72%	1.31%
Other Aluminum	0.46	21.54%	0.68%
Other Tin			
Other Mixed Metals			
TOTAL METALS	2.15		3.14%
Food	1.49		2.17%
Diapers	0.74		1.08%
Textiles/Rubber/Leather	5.75		8.38%
Yard Waste	0.52		0.76%
TOTAL VOLUME OF SORTED SAMPLE	68.58		100.00%
SAMPLE NOTES:			

# WEIGHT DATA

FACILITY	Norfolk Area Transfer Station		
DAY AND DATE	Monday, October 08, 2007		
SAMPLE NUMBER	1008D10.03		
ORIGIN OF WASTE - COUNTY/COMMUNITY	Madison County - Norfolk		
TYPE OF WASTE	Mixed	Apartments + Retail Offices + Restaurants	
NET WEIGHT AND TYPE OF TRUCK	3.65 tons	Rear Packer	
DRIVER OBSERVATIONS			
Material Category	Net Weight (pounds)	% of Material Category	% of Sorted Sample
Cardboard	30.13	26.09%	10.77%
Office Paper	3.56	3.08%	1.27%
Newsprint	8.26	7.15%	2.95%
Magazines	16.23	14.05%	5.80%
Paperboard/Liner Board	14.68	12.71%	5.25%
Mixed Paper	42.63	36.91%	15.24%
TOTAL PAPER FIBERS	115.49		41.27%
PET #1	6.82	13.77%	2.44%
HDPE #2	4.68	9.45%	1.67%
Other Numbered Containers	7.35	14.85%	2.63%
Plastic Film/Wrap/Bags	9.38	18.95%	3.35%
Other Plastics	21.28	42.98%	7.61%
TOTAL PLASTICS	49.51		17.69%
Clear Glass Containers	12.93	45.97%	4.62%
Brown Glass Containers	15.20	54.03%	5.43%
Green Glass Containers	0.00	0.00%	0.00%
Blue Glass Containers	0.00	0.00%	0.00%
Other Glass	0.00	0.00%	0.00%
TOTAL GLASS	28.13		10.05%
Aluminum Cans	2.83	23.94%	1.01%
Tin Cans	7.26	61.42%	2.59%
Other Aluminum	0.65	5.50%	0.23%
Other Tin	1.08	9.14%	0.39%
Other Mixed Metals	0.00	0.00%	0.00%
TOTAL METALS	11.82		4.22%
Food	39.56		14.14%
Diapers	6.63		2.37%
Textiles/Rubber/Leather	6.43		2.30%
Yard Waste	21.08		7.53%
Household Hazardous Waste	0.00		0.00%
Electronic Waste	0.00		0.00%
Dry-Cell Batteries	0.16		0.06%
Misc. C/D Waste	0.00		0.00%
Wood	0.00		0.00%
Empty Aerosol Cans	0.78		0.28%
Non-Distinct Waste	0.22		0.08%
Other Misc. Wastes	0.00		0.00%
TOTAL WEIGHT OF SORTED SAMPLE	279.81		100.00%

# VOLUME DATA

FACILITY	Norfolk Area Transfer Station		
DAY AND DATE	Monday, October 08, 2007		
SAMPLE NUMBER	1008D10.03		
ORIGIN OF WASTE - COUNTY/COMMUNITY	Madison County - Norfolk		
TYPE OF WASTE	Mixed	Apartments + Retail Offices + Restaurants	
NET WEIGHT AND TYPE OF TRUCK	3.65 tons	Rear Packer	
DRIVER OBSERVATIONS			
Material Category	Volume (cubic feet)	% of Material Category	% of Sorted Sample
Cardboard	4.03	16.10%	6.93%
Office Paper	0.66	2.64%	1.14%
Newsprint	1.29	5.14%	2.21%
Magazines	2.96	11.80%	5.08%
Paperboard/Liner Board	5.67	22.62%	9.74%
Mixed Paper	10.45	41.70%	17.95%
TOTAL PAPER FIBERS	25.05		43.05%
PET #1	2.75	13.67%	4.73%
HDPE #2	2.89	14.36%	4.96%
Other Numbered Containers	3.75	18.64%	6.44%
Plastic Film/Wrap/Bags	3.80	18.88%	6.53%
Other Plastics	6.93	34.45%	11.91%
TOTAL PLASTICS	20.12		34.57%
Clear Glass Containers	1.15	57.08%	1.98%
Brown Glass Containers	0.87	42.92%	1.49%
Green Glass Containers	0.00	0.00%	0.00%
Blue Glass Containers			
Other Glass			
TOTAL GLASS	2.02		3.47%
Aluminum Cans	1.04	39.60%	1.79%
Tin Cans	1.40	53.45%	2.41%
Other Aluminum	0.18	6.95%	0.31%
Other Tin			
Other Mixed Metals			
TOTAL METALS	2.63		4.51%
Food	1.84		3.17%
Diapers	0.69		1.19%
Textiles/Rubber/Leather	1.83		3.14%
Yard Waste	4.02		6.90%
TOTAL VOLUME OF SORTED SAMPLE	58.20		100.00%
SAMPLE NOTES:			

# WEIGHT DATA

FACILITY	Norfolk Area Transfer Station		
DAY AND DATE	Monday, October 08, 2007		
SAMPLE NUMBER	1008D10.04		
ORIGIN OF WASTE - COUNTY/COMMUNITY	Madison County - Norfolk		
TYPE OF WASTE	Mixed	Apartments + Retail + Offices	
NET WEIGHT AND TYPE OF TRUCK	5.43 tons	Rear Packer	
DRIVER OBSERVATIONS			
Material Category	Net Weight (pounds)	% of Material Category	% of Sorted Sample
Cardboard	27.16	20.09%	9.91%
Office Paper	27.10	20.04%	9.89%
Newsprint	11.66	8.62%	4.26%
Magazines	10.56	7.81%	3.85%
Paperboard/Liner Board	14.75	10.91%	5.38%
Mixed Paper	43.97	32.52%	16.05%
TOTAL PAPER FIBERS	135.20		49.35%
PET #1	7.66	13.88%	2.80%
HDPE #2	3.56	6.45%	1.30%
Other Numbered Containers	8.70	15.77%	3.18%
Plastic Film/Wrap/Bags	26.09	47.29%	9.52%
Other Plastics	9.16	16.60%	3.34%
TOTAL PLASTICS	55.17		20.14%
Clear Glass Containers	11.39	87.15%	4.16%
Brown Glass Containers	0.79	6.04%	0.29%
Green Glass Containers	0.00	0.00%	0.00%
Blue Glass Containers	0.00	0.00%	0.00%
Other Glass	0.89	6.81%	0.32%
TOTAL GLASS	13.07		4.77%
Aluminum Cans	4.86	54.98%	1.77%
Tin Cans	3.29	37.22%	1.20%
Other Aluminum	0.69	7.81%	0.25%
Other Tin	0.00	0.00%	0.00%
Other Mixed Metals	0.00	0.00%	0.00%
TOTAL METALS	8.84		3.23%
Food	34.23		12.49%
Diapers	19.29		7.04%
Textiles/Rubber/Leather	8.16		2.98%
Yard Waste	0.00		0.00%
Household Hazardous Waste	0.00		0.00%
Electronic Waste	0.00		0.00%
Dry-Cell Batteries	0.00		0.00%
Misc. C/D Waste	0.00		0.00%
Wood	0.00		0.00%
Empty Aerosol Cans	0.00		0.00%
Non-Distinct Waste	0.00		0.00%
Other Misc. Wastes	0.00		0.00%
TOTAL WEIGHT OF SORTED SAMPLE	273.96		100.00%

# VOLUME DATA

FACILITY	Norfolk Area Transfer Station		
DAY AND DATE	Monday, October 08, 2007		
SAMPLE NUMBER	1008D10.04		
ORIGIN OF WASTE - COUNTY/COMMUNITY	Madison County - Norfolk		
TYPE OF WASTE	Mixed	Apartments + Retail + Offices	
NET WEIGHT AND TYPE OF TRUCK	5.43 tons	Rear Packer	
DRIVER OBSERVATIONS			
Material Category	Volume (cubic feet)	% of Material Category	% of Sorted Sample
Cardboard	3.64	12.59%	5.89%
Office Paper	5.04	17.44%	8.16%
Newsprint	1.82	6.29%	2.94%
Magazines	1.92	6.66%	3.11%
Paperboard/Liner Board	5.69	19.72%	9.22%
Mixed Paper	10.78	37.31%	17.45%
TOTAL PAPER FIBERS	28.88		46.77%
PET #1	3.09	13.27%	5.00%
HDPE #2	2.20	9.44%	3.56%
Other Numbered Containers	4.44	19.07%	7.19%
Plastic Film/Wrap/Bags	10.56	45.39%	17.10%
Other Plastics	2.98	12.82%	4.83%
TOTAL PLASTICS	23.27		37.68%
Clear Glass Containers	1.02	95.75%	1.64%
Brown Glass Containers	0.05	4.25%	0.07%
Green Glass Containers	0.00	0.00%	0.00%
Blue Glass Containers			
Other Glass			
TOTAL GLASS	1.06		1.72%
Aluminum Cans	1.79	68.28%	2.89%
Tin Cans	0.64	24.32%	1.03%
Other Aluminum	0.19	7.41%	0.31%
Other Tin			
Other Mixed Metals			
TOTAL METALS	2.62		4.24%
Food	1.59		2.58%
Diapers	2.01		3.26%
Textiles/Rubber/Leather	2.32		3.75%
Yard Waste	0.00		0.00%
TOTAL VOLUME OF SORTED SAMPLE	61.76		100.00%
SAMPLE NOTES:			

# WEIGHT DATA

FACILITY	Norfolk Area Transfer Station		
DAY AND DATE	Monday, October 08, 2007		
SAMPLE NUMBER	1008D10.05		
ORIGIN OF WASTE - COUNTY/COMMUNITY	Madison County - Norfolk		
TYPE OF WASTE		Retail + Restaurants	
	Commercial	Nursing Homes + Hospitals	
NET WEIGHT AND TYPE OF TRUCK	10.6 tons	Rear Packer	
DRIVER OBSERVATIONS			
Material Category	Net Weight (pounds)	% of Material Category	% of Sorted Sample
Cardboard	40.10	37.39%	12.65%
Office Paper	1.40	1.31%	0.44%
Newsprint	4.80	4.48%	1.51%
Magazines	0.00	0.00%	0.00%
Paperboard/Liner Board	13.66	12.74%	4.31%
Mixed Paper	47.28	44.09%	14.92%
TOTAL PAPER FIBERS	107.24		33.84%
PET #1	6.14	7.08%	1.94%
HDPE #2	7.45	8.59%	2.35%
Other Numbered Containers	18.93	21.83%	5.97%
Plastic Film/Wrap/Bags	20.27	23.37%	6.40%
Other Plastics	33.94	39.13%	10.71%
TOTAL PLASTICS	86.73		27.37%
Clear Glass Containers	2.63	15.23%	0.83%
Brown Glass Containers	14.22	82.34%	4.49%
Green Glass Containers	0.42	2.43%	0.13%
Blue Glass Containers	0.00	0.00%	0.00%
Other Glass	0.00	0.00%	0.00%
TOTAL GLASS	17.27		5.45%
Aluminum Cans	1.79	12.55%	0.56%
Tin Cans	9.61	67.39%	3.03%
Other Aluminum	2.55	17.88%	0.80%
Other Tin	0.31	2.17%	0.10%
Other Mixed Metals	0.00	0.00%	0.00%
TOTAL METALS	14.26		4.50%
Food	34.60		10.92%
Diapers	56.19		17.73%
Textiles/Rubber/Leather	0.54		0.17%
Yard Waste	0.00		0.00%
Household Hazardous Waste	0.00		0.00%
Electronic Waste	0.00		0.00%
Dry-Cell Batteries	0.10		0.03%
Misc. C/D Waste	0.00		0.00%
Wood	0.00		0.00%
Empty Aerosol Cans	0.00		0.00%
Non-Distinct Waste	0.00		0.00%
Other Misc. Wastes	0.00		0.00%
TOTAL WEIGHT OF SORTED SAMPLE	316.93		100.00%

# VOLUME DATA

FACILITY	Norfolk Area Transfer Station		
DAY AND DATE	Monday, October 08, 2007		
SAMPLE NUMBER	1008D10.05		
ORIGIN OF WASTE - COUNTY/COMMUNITY	Madison County - Norfolk		
TYPE OF WASTE		Retail + Restaurants	
	Commercial	Nursing Homes + Hospitals	
NET WEIGHT AND TYPE OF TRUCK	10.6 tons	Rear Packer	
DRIVER OBSERVATIONS			
Material Category	Volume (cubic feet)	% of Material Category	% of Sorted Sample
Cardboard	5.37	23.10%	7.54%
Office Paper	0.26	1.12%	0.37%
Newsprint	0.75	3.22%	1.05%
Magazines	0.00	0.00%	0.00%
Paperboard/Liner Board	5.27	22.70%	7.41%
Mixed Paper	11.59	49.87%	16.28%
TOTAL PAPER FIBERS	23.24		32.65%
PET #1	2.48	6.88%	3.48%
HDPE #2	4.60	12.78%	6.46%
Other Numbered Containers	9.66	26.83%	13.57%
Plastic Film/Wrap/Bags	8.21	22.80%	11.53%
Other Plastics	11.06	30.71%	15.53%
TOTAL PLASTICS	35.99		50.58%
Clear Glass Containers	0.23	21.95%	0.33%
Brown Glass Containers	0.81	75.92%	1.14%
Green Glass Containers	0.02	2.13%	0.03%
Blue Glass Containers			
Other Glass			
TOTAL GLASS	1.07		1.50%
Aluminum Cans	0.66	20.35%	0.92%
Tin Cans	1.86	57.49%	2.61%
Other Aluminum	0.72	22.15%	1.01%
Other Tin			
Other Mixed Metals			
TOTAL METALS	3.23		4.54%
Food	1.61		2.26%
Diapers	5.87		8.24%
Textiles/Rubber/Leather	0.15		0.22%
Yard Waste	0.00		0.00%
TOTAL VOLUME OF SORTED SAMPLE	71.16		100.00%
SAMPLE NOTES:			



# WEIGHT DATA

FACILITY	Norfolk Area Transfer Station		
DAY AND DATE	Monday, October 08, 2007		
SAMPLE NUMBER	1008D10.06		
ORIGIN OF WASTE - COUNTY/COMMUNITY	Stanton County - Rural Stanton		
TYPE OF WASTE	Residential	Single Family	
NET WEIGHT AND TYPE OF TRUCK	2.77 tons	Rear Packer	
DRIVER OBSERVATIONS			
Material Category	Net Weight (pounds)	% of Material Category	% of Sorted Sample
Cardboard	7.68	6.70%	3.39%
Office Paper	16.88	14.72%	7.44%
Newsprint	11.01	9.60%	4.85%
Magazines	24.62	21.47%	10.85%
Paperboard/Liner Board	9.55	8.33%	4.21%
Mixed Paper	44.94	39.19%	19.81%
TOTAL PAPER FIBERS	114.68		50.55%
PET #1	9.63	20.91%	4.24%
HDPE #2	5.17	11.22%	2.28%
Other Numbered Containers	7.15	15.52%	3.15%
Plastic Film/Wrap/Bags	20.46	44.42%	9.02%
Other Plastics	3.65	7.92%	1.61%
TOTAL PLASTICS	46.06		20.30%
Clear Glass Containers	6.39	63.90%	2.82%
Brown Glass Containers	3.61	36.10%	1.59%
Green Glass Containers	0.00	0.00%	0.00%
Blue Glass Containers	0.00	0.00%	0.00%
Other Glass	0.00	0.00%	0.00%
TOTAL GLASS	10.00		4.41%
Aluminum Cans	2.22	22.96%	0.98%
Tin Cans	5.98	61.84%	2.64%
Other Aluminum	0.91	9.41%	0.40%
Other Tin	0.34	3.52%	0.15%
Other Mixed Metals	0.22	2.28%	0.10%
TOTAL METALS	9.67		4.26%
Food	23.83		10.50%
Diapers	19.59		8.64%
Textiles/Rubber/Leather	0.00		0.00%
Yard Waste	1.27		0.56%
Household Hazardous Waste	0.59		0.26%
Electronic Waste	0.00		0.00%
Dry-Cell Batteries	0.75		0.33%
Misc. C/D Waste	0.00		0.00%
Wood	0.00		0.00%
Empty Aerosol Cans	0.42		0.19%
Non-Distinct Waste	0.00		0.00%
Other Misc. Wastes	0.00		0.00%
TOTAL WEIGHT OF SORTED SAMPLE	226.86		100.00%

# VOLUME DATA

VOLUME DATA			
FACILITY	Norfolk Area Transfer Station		
DAY AND DATE	Monday, October 08, 2007		
SAMPLE NUMBER	1008D10.06		
ORIGIN OF WASTE - COUNTY/COMMUNITY	Stanton County - Rural Stanton		
TYPE OF WASTE	Residential	Single Family	
NET WEIGHT AND TYPE OF TRUCK	2.77 tons	Rear Packer	
DRIVER OBSERVATIONS			
Material Category	Volume (cubic feet)	% of Material Category	% of Sorted Sample
Cardboard	1.03	4.10%	1.99%
Office Paper	3.14	12.52%	6.07%
Newsprint	1.71	6.84%	3.32%
Magazines	4.48	17.89%	8.68%
Paperboard/Liner Board	3.69	14.71%	7.14%
Mixed Paper	11.01	43.94%	21.32%
TOTAL PAPER FIBERS	25.07		48.52%
PET #1	3.88	19.23%	7.52%
HDPE #2	3.19	15.80%	6.18%
Other Numbered Containers	3.65	18.06%	7.06%
Plastic Film/Wrap/Bags	8.28	41.02%	16.03%
Other Plastics	1.19	5.89%	2.30%
TOTAL PLASTICS	20.19		39.09%
Clear Glass Containers	0.57	73.45%	1.10%
Brown Glass Containers	0.21	26.55%	0.40%
Green Glass Containers	0.00	0.00%	0.00%
Blue Glass Containers			
Other Glass			
TOTAL GLASS	0.78		1.50%
Aluminum Cans	0.82	36.63%	1.58%
Tin Cans	1.16	51.90%	2.24%
Other Aluminum	0.26	11.47%	0.49%
Other Tin			
Other Mixed Metals			
TOTAL METALS	2.23		4.31%
Food	1.11		2.15%
Diapers	2.04		3.96%
Textiles/Rubber/Leather	0.00		0.00%
Yard Waste	0.24		0.47%
TOTAL VOLUME OF SORTED SAMPLE	51.66		100.00%
SAMPLE NOTES:			

# WEIGHT DATA

FACILITY	Norfolk Area Transfer Station		
DAY AND DATE	Monday, October 08, 2007		
SAMPLE NUMBER	1008D10.07		
ORIGIN OF WASTE - COUNTY/COMMUNITY	Madison County - Norfolk		
TYPE OF WASTE	Commercial	Apartments + Retail	
		Offices + Restaurants	
NET WEIGHT AND TYPE OF TRUCK	6.37 tons	Rear Packer	
DRIVER OBSERVATIONS			
Material Category	Net Weight (pounds)	% of Material Category	% of Sorted Sample
Cardboard	32.34	26.05%	13.01%
Office Paper	0.00	0.00%	0.00%
Newsprint	27.42	22.09%	11.03%
Magazines	3.34	2.69%	1.34%
Paperboard/Liner Board	18.15	14.62%	7.30%
Mixed Paper	42.90	34.55%	17.26%
TOTAL PAPER FIBERS	124.15		49.94%
PET #1	11.25	16.24%	4.53%
HDPE #2	8.80	12.70%	3.54%
Other Numbered Containers	7.86	11.35%	3.16%
Plastic Film/Wrap/Bags	15.23	21.99%	6.13%
Other Plastics	26.13	37.72%	10.51%
TOTAL PLASTICS	69.27		27.87%
Clear Glass Containers	3.68	20.50%	1.48%
Brown Glass Containers	12.40	69.08%	4.99%
Green Glass Containers	1.87	10.42%	0.75%
Blue Glass Containers	0.00	0.00%	0.00%
Other Glass	0.00	0.00%	0.00%
TOTAL GLASS	17.95		7.22%
Aluminum Cans	4.84	45.88%	1.95%
Tin Cans	4.52	42.84%	1.82%
Other Aluminum	0.00	0.00%	0.00%
Other Tin	1.14	10.81%	0.46%
Other Mixed Metals	0.05	0.47%	0.02%
TOTAL METALS	10.55		4.24%
Food	14.36		5.78%
Diapers	7.01		2.82%
Textiles/Rubber/Leather	2.76		1.11%
Yard Waste	1.99		0.80%
Household Hazardous Waste	0.00		0.00%
Electronic Waste	0.00		0.00%
Dry-Cell Batteries	0.00		0.00%
Misc. C/D Waste	0.00		0.00%
Wood	0.00		0.00%
Empty Aerosol Cans	0.54		0.22%
Non-Distinct Waste	0.00		0.00%
Other Misc. Wastes	0.00		0.00%
TOTAL WEIGHT OF SORTED SAMPLE	248.58		100.00%

# VOLUME DATA

VOLUME DATA			
FACILITY	Norfolk Area Transfer Station		
DAY AND DATE	Monday, October 08, 2007		
SAMPLE NUMBER	1008D10.07		
ORIGIN OF WASTE - COUNTY/COMMUNITY	Madison County - Norfolk		
TYPE OF WASTE	Commercial	Apartments + Retail Offices + Restaurants	
NET WEIGHT AND TYPE OF TRUCK	6.37 tons	Rear Packer	
DRIVER OBSERVATIONS			
Material Category	Volume (cubic feet)	% of Material Category	% of Sorted Sample
Cardboard	4.33	16.20%	7.01%
Office Paper	0.00	0.00%	0.00%
Newsprint	4.27	15.98%	6.92%
Magazines	0.61	2.28%	0.99%
Paperboard/Liner Board	7.01	26.22%	11.35%
Mixed Paper	10.51	39.34%	17.03%
TOTAL PAPER FIBERS	26.73		43.30%
PET #1	4.54	15.83%	7.35%
HDPE #2	5.43	18.96%	8.80%
Other Numbered Containers	4.01	13.99%	6.50%
Plastic Film/Wrap/Bags	6.17	21.52%	9.99%
Other Plastics	8.51	29.70%	13.79%
TOTAL PLASTICS	28.66		46.41%
Clear Glass Containers	0.33	28.86%	0.53%
Brown Glass Containers	0.71	62.21%	1.15%
Green Glass Containers	0.10	8.93%	0.16%
Blue Glass Containers			
Other Glass			
TOTAL GLASS	1.14		1.84%
Aluminum Cans	1.78	67.05%	2.88%
Tin Cans	0.87	32.95%	1.42%
Other Aluminum	0.00	0.00%	0.00%
Other Tin			
Other Mixed Metals			
TOTAL METALS	2.65		4.30%
Food	0.67		1.08%
Diapers	0.73		1.19%
Textiles/Rubber/Leather	0.78		1.27%
Yard Waste	0.38		0.61%
TOTAL VOLUME OF SORTED SAMPLE	61.74		100.00%
SAMPLE NOTES:			

# WEIGHT DATA

FACILITY	Norfolk Area Transfer Station		
DAY AND DATE	Monday, October 08, 2007		
SAMPLE NUMBER	1008D10.08		
ORIGIN OF WASTE - COUNTY/COMMUNITY	Wayne & Pierce County - Wayne, Carroll & Pierce		
TYPE OF WASTE		Retail + Restaurants	
	Mixed		
NET WEIGHT AND TYPE OF TRUCK	8.22 tons	Rear Packer	
DRIVER OBSERVATIONS			
Material Category	Net Weight (pounds)	% of Material Category	% of Sorted Sample
Cardboard	21.15	18.31%	8.09%
Office Paper	4.78	4.14%	1.83%
Newsprint	22.57	19.54%	8.63%
Magazines	12.90	11.17%	4.93%
Paperboard/Liner Board	14.57	12.61%	5.57%
Mixed Paper	39.53	34.23%	15.11%
TOTAL PAPER FIBERS	115.50		44.16%
PET #1	8.69	12.59%	3.32%
HDPE #2	3.65	5.29%	1.40%
Other Numbered Containers	16.62	24.07%	6.35%
Plastic Film/Wrap/Bags	37.38	54.13%	14.29%
Other Plastics	2.71	3.92%	1.04%
TOTAL PLASTICS	69.05		26.40%
Clear Glass Containers	0.00	#DIV/0!	0.00%
Brown Glass Containers	0.00	#DIV/0!	0.00%
Green Glass Containers	0.00	#DIV/0!	0.00%
Blue Glass Containers	0.00	#DIV/0!	0.00%
Other Glass	0.00	#DIV/0!	0.00%
TOTAL GLASS	0.00		0.00%
Aluminum Cans	2.00	14.02%	0.76%
Tin Cans	6.35	44.50%	2.43%
Other Aluminum	1.54	10.79%	0.59%
Other Tin	1.34	9.39%	0.51%
Other Mixed Metals	3.04	21.30%	1.16%
TOTAL METALS	14.27		5.46%
Food	50.49		19.30%
Diapers	8.11		3.10%
Textiles/Rubber/Leather	2.81		1.07%
Yard Waste	0.00		0.00%
Household Hazardous Waste	0.66		0.25%
Electronic Waste	0.00		0.00%
Dry-Cell Batteries	0.11		0.04%
Misc. C/D Waste	0.00		0.00%
Wood	0.00		0.00%
Empty Aerosol Cans	0.16		0.06%
Non-Distinct Waste	0.38		0.15%
Other Misc. Wastes	0.00		0.00%
TOTAL WEIGHT OF SORTED SAMPLE	261.54		100.00%

# VOLUME DATA

FACILITY	Norfolk Area Transfer Station		
DAY AND DATE	Monday, October 08, 2007		
SAMPLE NUMBER	1008D10.08		
ORIGIN OF WASTE - COUNTY/COMMUNITY	Wayne & Pierce County - Wayne, Carroll & Pierce		
TYPE OF WASTE	Mixed	Retail + Restaurants	
NET WEIGHT AND TYPE OF TRUCK	8.22 tons	Rear Packer	
DRIVER OBSERVATIONS			
Material Category	Volume (cubic feet)	% of Material Category	% of Sorted Sample
Cardboard	2.83	11.37%	4.60%
Office Paper	0.89	3.57%	1.44%
Newsprint	3.52	14.12%	5.71%
Magazines	2.35	9.44%	3.82%
Paperboard/Liner Board	5.63	22.59%	9.14%
Mixed Paper	9.69	38.91%	15.74%
TOTAL PAPER FIBERS	24.90		40.46%
PET #1	3.50	11.58%	5.69%
HDPE #2	2.25	7.45%	3.66%
Other Numbered Containers	8.48	28.03%	13.78%
Plastic Film/Wrap/Bags	15.13	50.02%	24.59%
Other Plastics	0.88	2.92%	1.43%
TOTAL PLASTICS	30.25		49.16%
Clear Glass Containers	0.00	#DIV/0!	0.00%
Brown Glass Containers	0.00	#DIV/0!	0.00%
Green Glass Containers	0.00	#DIV/0!	0.00%
Blue Glass Containers			
Other Glass			
TOTAL GLASS	0.00		0.00%
Aluminum Cans	0.74	30.69%	1.19%
Tin Cans	1.23	51.26%	2.00%
Other Aluminum	0.43	18.05%	0.70%
Other Tin			
Other Mixed Metals			
TOTAL METALS	2.40		3.89%
Food	2.35		3.82%
Diapers	0.85		1.38%
Textiles/Rubber/Leather	0.80		1.30%
Yard Waste	0.00		0.00%
TOTAL VOLUME OF SORTED SAMPLE	61.54		100.00%
SAMPLE NOTES:			

# WEIGHT DATA

FACILITY	Norfolk Area Transfer Station		
DAY AND DATE	Monday, October 08, 2007		
SAMPLE NUMBER	1008D10.09		
ORIGIN OF WASTE - COUNTY/COMMUNITY	Madison County - Norfolk & Madison		
TYPE OF WASTE	Mixed	Apartments + Restaurants	
		Nursing Homes	
NET WEIGHT AND TYPE OF TRUCK	6.33 tons	Rear Packer	
DRIVER OBSERVATIONS			
Material Category	Net Weight (pounds)	% of Material Category	% of Sorted Sample
Cardboard	22.05	21.11%	10.14%
Office Paper	0.00	0.00%	0.00%
Newsprint	8.44	8.08%	3.88%
Magazines	15.78	15.10%	7.25%
Paperboard/Liner Board	11.93	11.42%	5.48%
Mixed Paper	46.27	44.29%	21.27%
TOTAL PAPER FIBERS	104.47		48.02%
PET #1	7.18	11.88%	3.30%
HDPE #2	6.01	9.94%	2.76%
Other Numbered Containers	12.04	19.92%	5.53%
Plastic Film/Wrap/Bags	15.45	25.56%	7.10%
Other Plastics	19.76	32.69%	9.08%
TOTAL PLASTICS	60.44		27.78%
Clear Glass Containers	2.21	25.09%	1.02%
Brown Glass Containers	5.09	57.78%	2.34%
Green Glass Containers	0.96	10.90%	0.44%
Blue Glass Containers	0.55	6.24%	0.25%
Other Glass	0.00	0.00%	0.00%
TOTAL GLASS	8.81		4.05%
Aluminum Cans	18.94	83.84%	8.71%
Tin Cans	2.39	10.58%	1.10%
Other Aluminum	1.20	5.31%	0.55%
Other Tin	0.00	0.00%	0.00%
Other Mixed Metals	0.06	0.27%	0.03%
TOTAL METALS	22.59		10.38%
Food	2.11		0.97%
Diapers	16.75		7.70%
Textiles/Rubber/Leather	0.28		0.13%
Yard Waste	0.00		0.00%
Household Hazardous Waste	0.00		0.00%
Electronic Waste	0.00		0.00%
Dry-Cell Batteries	0.00		0.00%
Misc. C/D Waste	0.00		0.00%
Wood	0.00		0.00%
Empty Aerosol Cans	0.24		0.11%
Non-Distinct Waste	1.87		0.86%
Other Misc. Wastes	0.00		0.00%
TOTAL WEIGHT OF SORTED SAMPLE	217.56		100.00%

# VOLUME DATA

FACILITY	Norfolk Area Transfer Station		
DAY AND DATE	Monday, October 08, 2007		
SAMPLE NUMBER	1008D10.09		
ORIGIN OF WASTE - COUNTY/COMMUNITY	Madison County - Norfolk & Madison		
TYPE OF WASTE	Mixed	Apartments + Restaurants	
		Nursing Homes	
NET WEIGHT AND TYPE OF TRUCK	6.33 tons	Rear Packer	
DRIVER OBSERVATIONS			
Material Category	Volume (cubic feet)	% of Material Category	% of Sorted Sample
Cardboard	2.95	12.79%	5.02%
Office Paper	0.00	0.00%	0.00%
Newsprint	1.31	5.69%	2.24%
Magazines	2.87	12.45%	4.89%
Paperboard/Liner Board	4.61	19.95%	7.84%
Mixed Paper	11.34	49.12%	19.30%
TOTAL PAPER FIBERS	23.09		39.29%
PET #1	2.90	11.38%	4.93%
HDPE #2	3.71	14.58%	6.31%
Other Numbered Containers	6.14	24.15%	10.46%
Plastic Film/Wrap/Bags	6.26	24.59%	10.65%
Other Plastics	6.44	25.30%	10.95%
TOTAL PLASTICS	25.44		43.30%
Clear Glass Containers	0.20	36.53%	0.34%
Brown Glass Containers	0.29	53.81%	0.49%
Green Glass Containers	0.05	9.66%	0.09%
Blue Glass Containers			
Other Glass			
TOTAL GLASS	0.54		0.92%
Aluminum Cans	6.96	89.70%	11.85%
Tin Cans	0.46	5.96%	0.79%
Other Aluminum	0.34	4.34%	0.57%
Other Tin			
Other Mixed Metals			
TOTAL METALS	7.76		13.21%
Food	0.10		0.17%
Diapers	1.75		2.98%
Textiles/Rubber/Leather	0.08		0.14%
Yard Waste	0.00		0.00%
TOTAL VOLUME OF SORTED SAMPLE	58.76		100.00%
SAMPLE NOTES:			



# WEIGHT DATA

FACILITY	Norfolk Area Transfer Station		
DAY AND DATE	Monday, October 08, 2007		
SAMPLE NUMBER	1008D10.10		
ORIGIN OF WASTE - COUNTY/COMMUNITY	Madison County - Norfolk		
TYPE OF WASTE	Residential	Single Family	
NET WEIGHT AND TYPE OF TRUCK	8.09 tons	Rear Packer	
DRIVER OBSERVATIONS			
Material Category	Net Weight (pounds)	% of Material Category	% of Sorted Sample
Cardboard	7.59	7.19%	2.96%
Office Paper	12.01	11.38%	4.68%
Newsprint	25.67	24.33%	10.00%
Magazines	13.88	13.16%	5.40%
Paperboard/Liner Board	17.36	16.45%	6.76%
Mixed Paper	29.00	27.49%	11.29%
TOTAL PAPER FIBERS	105.51		41.08%
PET #1	8.32	15.53%	3.24%
HDPE #2	8.66	16.16%	3.37%
Other Numbered Containers	9.34	17.43%	3.64%
Plastic Film/Wrap/Bags	20.81	38.84%	8.10%
Other Plastics	6.45	12.04%	2.51%
TOTAL PLASTICS	53.58		20.86%
Clear Glass Containers	2.83	50.90%	1.10%
Brown Glass Containers	1.86	33.45%	0.72%
Green Glass Containers	0.87	15.65%	0.34%
Blue Glass Containers	0.00	0.00%	0.00%
Other Glass	0.00	0.00%	0.00%
TOTAL GLASS	5.56		2.17%
Aluminum Cans	3.83	27.28%	1.49%
Tin Cans	8.23	58.62%	3.20%
Other Aluminum	1.25	8.90%	0.49%
Other Tin	0.73	5.20%	0.28%
Other Mixed Metals	0.00	0.00%	0.00%
TOTAL METALS	14.04		5.47%
Food	20.81		8.10%
Diapers	38.28		14.91%
Textiles/Rubber/Leather	2.13		0.83%
Yard Waste	15.27		5.95%
Household Hazardous Waste	0.00		0.00%
Electronic Waste	0.00		0.00%
Dry-Cell Batteries	0.62		0.24%
Misc. C/D Waste	0.00		0.00%
Wood	0.00		0.00%
Empty Aerosol Cans	0.00		0.00%
Non-Distinct Waste	1.01		0.39%
Other Misc. Wastes	0.00		0.00%
TOTAL WEIGHT OF SORTED SAMPLE	256.81		100.00%

# VOLUME DATA

FACILITY	Norfolk Area Transfer Station		
DAY AND DATE	Monday, October 08, 2007		
SAMPLE NUMBER	1008D10.10		
ORIGIN OF WASTE - COUNTY/COMMUNITY	Madison County - Norfolk		
TYPE OF WASTE	Residential	Single Family	
NET WEIGHT AND TYPE OF TRUCK	8.09 tons	Rear Packer	
DRIVER OBSERVATIONS			
Material Category	Volume (cubic feet)	% of Material Category	% of Sorted Sample
Cardboard	1.02	4.31%	1.70%
Office Paper	2.23	9.46%	3.73%
Newsprint	4.00	16.95%	6.68%
Magazines	2.53	10.72%	4.23%
Paperboard/Liner Board	6.70	28.42%	11.21%
Mixed Paper	7.11	30.14%	11.88%
TOTAL PAPER FIBERS	23.59		39.43%
PET #1	3.35	13.98%	5.61%
HDPE #2	5.35	22.28%	8.94%
Other Numbered Containers	4.77	19.86%	7.97%
Plastic Film/Wrap/Bags	8.43	35.12%	14.09%
Other Plastics	2.10	8.76%	3.51%
TOTAL PLASTICS	23.99		40.11%
Clear Glass Containers	0.25	62.21%	0.42%
Brown Glass Containers	0.11	26.15%	0.18%
Green Glass Containers	0.05	11.64%	0.08%
Blue Glass Containers			
Other Glass			
TOTAL GLASS	0.41		0.68%
Aluminum Cans	1.41	42.02%	2.35%
Tin Cans	1.59	47.50%	2.66%
Other Aluminum	0.35	10.48%	0.59%
Other Tin			
Other Mixed Metals			
TOTAL METALS	3.35		5.60%
Food	0.97		1.62%
Diapers	4.00		6.68%
Textiles/Rubber/Leather	0.61		1.01%
Yard Waste	2.91		4.86%
TOTAL VOLUME OF SORTED SAMPLE	59.81		100.00%
SAMPLE NOTES:			

# WEIGHT DATA

FACILITY	Norfolk Area Transfer Station		
DAY AND DATE	Monday, October 08, 2007		
SAMPLE NUMBER	1008D10.11		
ORIGIN OF WASTE - COUNTY/COMMUNITY	Madison County - Norfolk		
TYPE OF WASTE	Residential	Single Family	
NET WEIGHT AND TYPE OF TRUCK	6.12 tons	Rear Packer	
DRIVER OBSERVATIONS			
Material Category	Net Weight (pounds)	% of Material Category	% of Sorted Sample
Cardboard	44.37	30.27%	15.89%
Office Paper	3.98	2.71%	1.43%
Newsprint	8.55	5.83%	3.06%
Magazines	10.60	7.23%	3.80%
Paperboard/Liner Board	16.37	11.17%	5.86%
Mixed Paper	62.73	42.79%	22.47%
TOTAL PAPER FIBERS	146.60		52.51%
PET #1	11.76	17.45%	4.21%
HDPE #2	6.13	9.09%	2.20%
Other Numbered Containers	6.52	9.67%	2.34%
Plastic Film/Wrap/Bags	11.72	17.39%	4.20%
Other Plastics	31.27	46.39%	11.20%
TOTAL PLASTICS	67.40		24.14%
Clear Glass Containers	7.87	44.89%	2.82%
Brown Glass Containers	4.55	25.96%	1.63%
Green Glass Containers	0.00	0.00%	0.00%
Blue Glass Containers	0.00	0.00%	0.00%
Other Glass	5.11	29.15%	1.83%
TOTAL GLASS	17.53		6.28%
Aluminum Cans	2.27	31.10%	0.81%
Tin Cans	3.37	46.16%	1.21%
Other Aluminum	0.36	4.93%	0.13%
Other Tin	0.00	0.00%	0.00%
Other Mixed Metals	1.30	17.81%	0.47%
TOTAL METALS	7.30		2.61%
Food	22.09		7.91%
Diapers	9.40		3.37%
Textiles/Rubber/Leather	5.19		1.86%
Yard Waste	0.55		0.20%
Household Hazardous Waste	0.00		0.00%
Electronic Waste	0.00		0.00%
Dry-Cell Batteries	0.16		0.06%
Misc. C/D Waste	0.00		0.00%
Wood	1.63		0.58%
Empty Aerosol Cans	0.76		0.27%
Non-Distinct Waste	0.58		0.21%
Other Misc. Wastes	0.00		0.00%
TOTAL WEIGHT OF SORTED SAMPLE	279.19		100.00%

# VOLUME DATA

FACILITY	Norfolk Area Transfer Station		
DAY AND DATE	Monday, October 08, 2007		
SAMPLE NUMBER	1008D10.11		
ORIGIN OF WASTE - COUNTY/COMMUNITY	Madison County - Norfolk		
TYPE OF WASTE	Residential	Single Family	
NET WEIGHT AND TYPE OF TRUCK	6.12 tons	Rear Packer	
DRIVER OBSERVATIONS			
Material Category	Volume (cubic feet)	% of Material Category	% of Sorted Sample
Cardboard	5.94	18.77%	9.20%
Office Paper	0.74	2.34%	1.15%
Newsprint	1.33	4.21%	2.06%
Magazines	1.93	6.10%	2.99%
Paperboard/Liner Board	6.32	19.98%	9.79%
Mixed Paper	15.38	48.60%	23.82%
TOTAL PAPER FIBERS	31.64		49.01%
PET #1	4.74	17.71%	7.35%
HDPE #2	3.78	14.13%	5.86%
Other Numbered Containers	3.33	12.42%	5.15%
Plastic Film/Wrap/Bags	4.74	17.72%	7.35%
Other Plastics	10.19	38.03%	15.78%
TOTAL PLASTICS	26.78		41.49%
Clear Glass Containers	0.70	73.00%	1.09%
Brown Glass Containers	0.26	27.00%	0.40%
Green Glass Containers	0.00	0.00%	0.00%
Blue Glass Containers			
Other Glass			
TOTAL GLASS	0.96		1.49%
Aluminum Cans	0.83	52.57%	1.29%
Tin Cans	0.65	41.06%	1.01%
Other Aluminum	0.10	6.37%	0.16%
Other Tin			
Other Mixed Metals			
TOTAL METALS	1.59		2.46%
Food	1.03		1.59%
Diapers	0.98		1.52%
Textiles/Rubber/Leather	1.47		2.28%
Yard Waste	0.10		0.16%
TOTAL VOLUME OF SORTED SAMPLE	64.56		100.00%
SAMPLE NOTES:			

# WEIGHT DATA

FACILITY	Norfolk Area Transfer Station		
DAY AND DATE	Monday, October 08, 2007		
SAMPLE NUMBER	1008D10.12		
ORIGIN OF WASTE - COUNTY/COMMUNITY	Madison County - Norfolk		
TYPE OF WASTE	Residential	Single Family + Apartments	
NET WEIGHT AND TYPE OF TRUCK	3.26 tons	Rear Packer	
DRIVER OBSERVATIONS			
Material Category	Net Weight (pounds)	% of Material Category	% of Sorted Sample
Cardboard	4.51	5.18%	1.79%
Office Paper	3.01	3.46%	1.19%
Newsprint	22.13	25.42%	8.78%
Magazines	16.14	18.54%	6.41%
Paperboard/Liner Board	11.69	13.43%	4.64%
Mixed Paper	29.59	33.98%	11.75%
TOTAL PAPER FIBERS	87.07		34.56%
PET #1	12.02	22.54%	4.77%
HDPE #2	5.64	10.58%	2.24%
Other Numbered Containers	11.01	20.65%	4.37%
Plastic Film/Wrap/Bags	17.13	32.13%	6.80%
Other Plastics	7.52	14.10%	2.98%
TOTAL PLASTICS	53.32		21.16%
Clear Glass Containers	7.23	58.45%	2.87%
Brown Glass Containers	2.95	23.85%	1.17%
Green Glass Containers	1.03	8.33%	0.41%
Blue Glass Containers	0.00	0.00%	0.00%
Other Glass	1.16	9.38%	0.46%
TOTAL GLASS	12.37		4.91%
Aluminum Cans	3.81	35.12%	1.51%
Tin Cans	6.41	59.08%	2.54%
Other Aluminum	0.56	5.16%	0.22%
Other Tin	0.00	0.00%	0.00%
Other Mixed Metals	0.07	0.65%	0.03%
TOTAL METALS	10.85		4.31%
Food	30.09		11.94%
Diapers	18.14		7.20%
Textiles/Rubber/Leather	15.79		6.27%
Yard Waste	22.97		9.12%
Household Hazardous Waste	0.00		0.00%
Electronic Waste	0.00		0.00%
Dry-Cell Batteries	0.00		0.00%
Misc. C/D Waste	0.00		0.00%
Wood	0.00		0.00%
Empty Aerosol Cans	1.33		0.53%
Non-Distinct Waste	0.00		0.00%
Other Misc. Wastes	0.00		0.00%
TOTAL WEIGHT OF SORTED SAMPLE	251.93		100.00%

# VOLUME DATA

VOLUME DATA			
FACILITY	Norfolk Area Transfer Station		
DAY AND DATE	Monday, October 08, 2007		
SAMPLE NUMBER	1008D10.12		
ORIGIN OF WASTE - COUNTY/COMMUNITY	Madison County - Norfolk		
TYPE OF WASTE	Residential	Single Family + Apartments	
NET WEIGHT AND TYPE OF TRUCK	3.26 tons	Rear Packer	
DRIVER OBSERVATIONS			
Material Category	Volume (cubic feet)	% of Material Category	% of Sorted Sample
Cardboard	0.60	3.13%	1.03%
Office Paper	0.56	2.90%	0.96%
Newsprint	3.45	17.85%	5.90%
Magazines	2.94	15.22%	5.03%
Paperboard/Liner Board	4.51	23.37%	7.72%
Mixed Paper	7.25	37.55%	12.40%
TOTAL PAPER FIBERS	19.32		33.04%
PET #1	4.85	20.77%	8.29%
HDPE #2	3.48	14.92%	5.95%
Other Numbered Containers	5.62	24.08%	9.61%
Plastic Film/Wrap/Bags	6.94	29.73%	11.86%
Other Plastics	2.45	10.50%	4.19%
TOTAL PLASTICS	23.33		39.90%
Clear Glass Containers	0.64	74.20%	1.10%
Brown Glass Containers	0.17	19.37%	0.29%
Green Glass Containers	0.06	6.44%	0.10%
Blue Glass Containers			
Other Glass			
TOTAL GLASS	0.87		1.49%
Aluminum Cans	1.40	50.06%	2.40%
Tin Cans	1.24	44.31%	2.12%
Other Aluminum	0.16	5.62%	0.27%
Other Tin			
Other Mixed Metals			
TOTAL METALS	2.80		4.79%
Food	1.40		2.40%
Diapers	1.89		3.24%
Textiles/Rubber/Leather	4.49		7.67%
Yard Waste	4.38		7.48%
TOTAL VOLUME OF SORTED SAMPLE	58.47		100.00%
SAMPLE NOTES:			

# WEIGHT DATA

DAILY SUMMARY INFORMATION			
FACILITY	Norfolk Area Transfer Station		
DAY AND DATE	Tuesday, October 09, 2007		
NUMBER OF SAMPLES	12 samples		
TOTAL NET WEIGHT OF SAMPLED LOADS	69.94 tons		
Material Category	Net Weight (pounds)	% of Material Category	% of Sorted Sample
Cardboard	235.57	18.42%	7.75%
Office Paper	126.48	9.89%	4.16%
Newsprint	181.05	14.16%	5.96%
Magazines	85.19	6.66%	2.80%
Paperboard/Liner Board	205.52	16.07%	6.76%
Mixed Paper	445.21	34.81%	14.65%
<b>TOTAL PAPER FIBERS</b>	<b>1,279.02</b>		<b>42.10%</b>
PET #1	113.82	16.91%	3.75%
HDPE #2	65.06	9.66%	2.14%
Other Numbered Containers	131.96	19.60%	4.34%
Plastic Film/Wrap/Bags	177.69	26.39%	5.85%
Other Plastics	184.73	27.44%	6.08%
<b>TOTAL PLASTICS</b>	<b>673.26</b>		<b>22.16%</b>
Clear Glass Containers	68.95	47.59%	2.27%
Brown Glass Containers	53.28	36.77%	1.75%
Green Glass Containers	19.96	13.78%	0.66%
Blue Glass Containers	0.00	0.00%	0.00%
Other Glass	2.70	1.86%	0.09%
<b>TOTAL GLASS</b>	<b>144.89</b>		<b>4.77%</b>
Aluminum Cans	38.28	36.86%	1.26%
Tin Cans	46.47	44.74%	1.53%
Other Aluminum	8.85	8.52%	0.29%
Other Tin	1.70	1.64%	0.06%
Other Mixed Metals	8.56	8.24%	0.28%
<b>TOTAL METALS</b>	<b>103.86</b>		<b>3.42%</b>
Food	446.86		14.71%
Diapers	105.18		3.46%
Textiles/Rubber/Leather	102.13		3.36%
Yard Waste	158.57		5.22%
Household Hazardous Waste	0.80		0.03%
Electronic Waste	8.93		0.29%
Dry-Cell Batteries	0.75		0.02%
Misc. C/D Waste	0.00		0.00%
Wood	4.33		0.14%
Empty Aerosol Cans	5.21		0.17%
Non-Distinct Waste	4.51		0.15%
Other Misc. Wastes	0.00		0.00%
<b>TOTAL WEIGHT OF SORTED SAMPLE</b>	<b>3,038.30</b>		<b>100.00%</b>

# VOLUME DATA

DAILY SUMMARY INFORMATION			
FACILITY	Norfolk Area Transfer Station		
DAY AND DATE	Tuesday, October 09, 2007		
NUMBER OF SAMPLES	12 samples		
TOTAL NET WEIGHT OF SAMPLED LOADS	69.94 tons		
Material Category	Volume (cubic feet)	% of Material Category	% of Sorted Sample
Cardboard	31.54	10.98%	4.51%
Office Paper	23.51	8.18%	3.36%
Newsprint	28.20	9.82%	4.03%
Magazines	15.52	5.40%	2.22%
Paperboard/Liner Board	79.35	27.63%	11.34%
Mixed Paper	109.12	37.99%	15.60%
<b>TOTAL PAPER FIBERS</b>	<b>287.23</b>		<b>41.06%</b>
PET #1	45.90	16.08%	6.56%
HDPE #2	40.16	14.07%	5.74%
Other Numbered Containers	67.33	23.58%	9.62%
Plastic Film/Wrap/Bags	71.94	25.20%	10.28%
Other Plastics	60.17	21.08%	8.60%
<b>TOTAL PLASTICS</b>	<b>285.49</b>		<b>40.81%</b>
Clear Glass Containers	6.15	59.86%	0.88%
Brown Glass Containers	3.04	29.59%	0.43%
Green Glass Containers	1.08	10.55%	0.15%
Blue Glass Containers			
Other Glass			
<b>TOTAL GLASS</b>	<b>10.27</b>		<b>1.47%</b>
Aluminum Cans	14.07	55.09%	2.01%
Tin Cans	8.99	35.18%	1.28%
Other Aluminum	2.49	9.73%	0.36%
Other Tin			
Other Mixed Metals			
<b>TOTAL METALS</b>	<b>25.55</b>		<b>3.65%</b>
Food	20.81		2.98%
Diapers	10.98		1.57%
Textiles/Rubber/Leather	29.01		4.15%
Yard Waste	30.20		4.32%
<b>TOTAL VOLUME OF SORTED SAMPLE</b>	<b>699.55</b>		<b>100.00%</b>
<b>SAMPLE NOTES:</b>			



# WEIGHT DATA

FACILITY	Norfolk Area Transfer Station		
DAY AND DATE	Tuesday, October 09, 2007		
SAMPLE NUMBER	1009D11.01		
ORIGIN OF WASTE - COUNTY/COMMUNITY	Madison County - Norfolk		
TYPE OF WASTE		Retail	
	Commercial		
NET WEIGHT AND TYPE OF TRUCK	5.15 tons	Roll-Off	
DRIVER OBSERVATIONS			
Material Category	Net Weight (pounds)	% of Material Category	% of Sorted Sample
Cardboard	38.03	33.85%	12.78%
Office Paper	11.46	10.20%	3.85%
Newsprint	7.29	6.49%	2.45%
Magazines	0.00	0.00%	0.00%
Paperboard/Liner Board	16.01	14.25%	5.38%
Mixed Paper	39.57	35.22%	13.30%
TOTAL PAPER FIBERS	112.36		37.75%
PET #1	6.29	6.89%	2.11%
HDPE #2	8.18	8.96%	2.75%
Other Numbered Containers	15.41	16.88%	5.18%
Plastic Film/Wrap/Bags	17.22	18.86%	5.79%
Other Plastics	44.19	48.41%	14.85%
TOTAL PLASTICS	91.29		30.67%
Clear Glass Containers	1.93	62.26%	0.65%
Brown Glass Containers	1.17	37.74%	0.39%
Green Glass Containers	0.00	0.00%	0.00%
Blue Glass Containers	0.00	0.00%	0.00%
Other Glass	0.00	0.00%	0.00%
TOTAL GLASS	3.10		1.04%
Aluminum Cans	0.70	12.41%	0.24%
Tin Cans	4.34	76.95%	1.46%
Other Aluminum	0.60	10.64%	0.20%
Other Tin	0.00	0.00%	0.00%
Other Mixed Metals	0.00	0.00%	0.00%
TOTAL METALS	5.64		1.90%
Food	71.44		24.00%
Diapers	0.00		0.00%
Textiles/Rubber/Leather	0.00		0.00%
Yard Waste	13.00		4.37%
Household Hazardous Waste	0.00		0.00%
Electronic Waste	0.00		0.00%
Dry-Cell Batteries	0.00		0.00%
Misc. C/D Waste	0.00		0.00%
Wood	0.47		0.16%
Empty Aerosol Cans	0.31		0.10%
Non-Distinct Waste	0.00		0.00%
Other Misc. Wastes	0.00		0.00%
TOTAL WEIGHT OF SORTED SAMPLE	297.61		100.00%

# VOLUME DATA

<b>FACILITY</b>	Norfolk Area Transfer Station		
<b>DAY AND DATE</b>	Tuesday, October 09, 2007		
<b>SAMPLE NUMBER</b>	1009D11.01		
<b>ORIGIN OF WASTE - COUNTY/COMMUNITY</b>	Madison County - Norfolk		
<b>TYPE OF WASTE</b>	Commercial	Retail	
<b>NET WEIGHT AND TYPE OF TRUCK</b>	5.15 tons	Roll-Off	
<b>DRIVER OBSERVATIONS</b>			

Material Category	Volume (cubic feet)	% of Material Category	% of Sorted Sample
Cardboard	5.09	21.01%	7.45%
Office Paper	2.13	8.79%	3.12%
Newsprint	1.14	4.69%	1.66%
Magazines	0.00	0.00%	0.00%
Paperboard/Liner Board	6.18	25.50%	9.04%
Mixed Paper	9.70	40.02%	14.19%
<b>TOTAL PAPER FIBERS</b>	<b>24.24</b>		<b>35.46%</b>
PET #1	2.54	6.89%	3.71%
HDPE #2	5.05	13.72%	7.39%
Other Numbered Containers	7.86	21.36%	11.50%
Plastic Film/Wrap/Bags	6.97	18.94%	10.20%
Other Plastics	14.39	39.10%	21.06%
<b>TOTAL PLASTICS</b>	<b>36.81</b>		<b>53.85%</b>
Clear Glass Containers	0.17	72.06%	0.25%
Brown Glass Containers	0.07	27.94%	0.10%
Green Glass Containers	0.00	0.00%	0.00%
Blue Glass Containers			
Other Glass			
<b>TOTAL GLASS</b>	<b>0.24</b>		<b>0.35%</b>
Aluminum Cans	0.26	20.34%	0.38%
Tin Cans	0.84	66.34%	1.23%
Other Aluminum	0.17	13.32%	0.25%
Other Tin			
Other Mixed Metals			
<b>TOTAL METALS</b>	<b>1.27</b>		<b>1.85%</b>
Food	3.33		4.87%
Diapers	0.00		0.00%
Textiles/Rubber/Leather	0.00		0.00%
Yard Waste	2.48		3.62%
<b>TOTAL VOLUME OF SORTED SAMPLE</b>	<b>68.36</b>		<b>100.00%</b>
<b>SAMPLE NOTES:</b>			

# WEIGHT DATA

FACILITY	Norfolk Area Transfer Station		
DAY AND DATE	Tuesday, October 09, 2007		
SAMPLE NUMBER	1009D11.02		
ORIGIN OF WASTE - COUNTY/COMMUNITY	Madison County - Norfolk		
TYPE OF WASTE	Residential	Single Family	
NET WEIGHT AND TYPE OF TRUCK	6.78 tons	Rear Packer	
DRIVER OBSERVATIONS			
Material Category	Net Weight (pounds)	% of Material Category	% of Sorted Sample
Cardboard	10.61	9.96%	4.24%
Office Paper	8.91	8.37%	3.56%
Newsprint	17.49	16.42%	6.99%
Magazines	12.96	12.17%	5.18%
Paperboard/Liner Board	19.75	18.55%	7.89%
Mixed Paper	36.77	34.53%	14.70%
TOTAL PAPER FIBERS	106.49		42.56%
PET #1	14.82	30.68%	5.92%
HDPE #2	4.90	10.14%	1.96%
Other Numbered Containers	8.41	17.41%	3.36%
Plastic Film/Wrap/Bags	15.82	32.75%	6.32%
Other Plastics	4.36	9.03%	1.74%
TOTAL PLASTICS	48.31		19.31%
Clear Glass Containers	12.53	61.97%	5.01%
Brown Glass Containers	7.69	38.03%	3.07%
Green Glass Containers	0.00	0.00%	0.00%
Blue Glass Containers	0.00	0.00%	0.00%
Other Glass	0.00	0.00%	0.00%
TOTAL GLASS	20.22		8.08%
Aluminum Cans	4.15	29.39%	1.66%
Tin Cans	8.27	58.57%	3.31%
Other Aluminum	1.20	8.50%	0.48%
Other Tin	0.43	3.05%	0.17%
Other Mixed Metals	0.07	0.50%	0.03%
TOTAL METALS	14.12		5.64%
Food	33.53		13.40%
Diapers	4.81		1.92%
Textiles/Rubber/Leather	6.79		2.71%
Yard Waste	14.89		5.95%
Household Hazardous Waste	0.00		0.00%
Electronic Waste	0.00		0.00%
Dry-Cell Batteries	0.05		0.02%
Misc. C/D Waste	0.00		0.00%
Wood	0.16		0.06%
Empty Aerosol Cans	0.45		0.18%
Non-Distinct Waste	0.40		0.16%
Other Misc. Wastes	0.00		0.00%
TOTAL WEIGHT OF SORTED SAMPLE	250.22		100.00%

# VOLUME DATA

FACILITY	Norfolk Area Transfer Station		
DAY AND DATE	Tuesday, October 09, 2007		
SAMPLE NUMBER	1009D11.02		
ORIGIN OF WASTE - COUNTY/COMMUNITY	Madison County - Norfolk		
TYPE OF WASTE	Residential	Single Family	
NET WEIGHT AND TYPE OF TRUCK	6.78 tons	Rear Packer	
DRIVER OBSERVATIONS			
Material Category	Volume (cubic feet)	% of Material Category	% of Sorted Sample
Cardboard	1.42	5.73%	2.46%
Office Paper	1.66	6.68%	2.87%
Newsprint	2.72	10.99%	4.72%
Magazines	2.36	9.52%	4.09%
Paperboard/Liner Board	7.63	30.75%	13.20%
Mixed Paper	9.01	36.34%	15.60%
TOTAL PAPER FIBERS	24.80		42.93%
PET #1	5.98	28.30%	10.35%
HDPE #2	3.02	14.32%	5.24%
Other Numbered Containers	4.29	20.32%	7.43%
Plastic Film/Wrap/Bags	6.40	30.33%	11.09%
Other Plastics	1.42	6.73%	2.46%
TOTAL PLASTICS	21.12		36.56%
Clear Glass Containers	1.12	71.81%	1.93%
Brown Glass Containers	0.44	28.19%	0.76%
Green Glass Containers	0.00	0.00%	0.00%
Blue Glass Containers			
Other Glass			
TOTAL GLASS	1.56		2.69%
Aluminum Cans	1.53	44.07%	2.64%
Tin Cans	1.60	46.20%	2.77%
Other Aluminum	0.34	9.74%	0.58%
Other Tin			
Other Mixed Metals			
TOTAL METALS	3.46		5.99%
Food	1.56		2.70%
Diapers	0.50		0.87%
Textiles/Rubber/Leather	1.93		3.34%
Yard Waste	2.84		4.91%
TOTAL VOLUME OF SORTED SAMPLE	57.76		100.00%
SAMPLE NOTES:			

# WEIGHT DATA

FACILITY	Norfolk Area Transfer Station		
DAY AND DATE	Tuesday, October 09, 2007		
SAMPLE NUMBER	1009D11.03		
ORIGIN OF WASTE - COUNTY/COMMUNITY	Madison County - Norfolk		
TYPE OF WASTE	Mixed	Single Family + Offices Nursing Homes + Hospitals	
NET WEIGHT AND TYPE OF TRUCK	3.69 tons	Rear Packer	
DRIVER OBSERVATIONS			
Material Category	Net Weight (pounds)	% of Material Category	% of Sorted Sample
Cardboard	28.90	21.76%	12.03%
Office Paper	11.89	8.95%	4.95%
Newsprint	22.71	17.10%	9.45%
Magazines	4.41	3.32%	1.84%
Paperboard/Liner Board	11.23	8.46%	4.67%
Mixed Paper	53.67	40.41%	22.34%
TOTAL PAPER FIBERS	132.81		55.27%
PET #1	10.20	17.59%	4.24%
HDPE #2	4.62	7.97%	1.92%
Other Numbered Containers	5.93	10.23%	2.47%
Plastic Film/Wrap/Bags	18.70	32.25%	7.78%
Other Plastics	18.53	31.96%	7.71%
TOTAL PLASTICS	57.98		24.13%
Clear Glass Containers	4.93	39.50%	2.05%
Brown Glass Containers	7.55	60.50%	3.14%
Green Glass Containers	0.00	0.00%	0.00%
Blue Glass Containers	0.00	0.00%	0.00%
Other Glass	0.00	0.00%	0.00%
TOTAL GLASS	12.48		5.19%
Aluminum Cans	2.56	52.24%	1.07%
Tin Cans	1.99	40.61%	0.83%
Other Aluminum	0.35	7.14%	0.15%
Other Tin	0.00	0.00%	0.00%
Other Mixed Metals	0.00	0.00%	0.00%
TOTAL METALS	4.90		2.04%
Food	13.96		5.81%
Diapers	4.00		1.66%
Textiles/Rubber/Leather	13.78		5.73%
Yard Waste	0.38		0.16%
Household Hazardous Waste	0.00		0.00%
Electronic Waste	0.00		0.00%
Dry-Cell Batteries	0.00		0.00%
Misc. C/D Waste	0.00		0.00%
Wood	0.00		0.00%
Empty Aerosol Cans	0.00		0.00%
Non-Distinct Waste	0.00		0.00%
Other Misc. Wastes	0.00		0.00%
TOTAL WEIGHT OF SORTED SAMPLE	240.29		100.00%

# VOLUME DATA

VOLUME DATA			
FACILITY	Norfolk Area Transfer Station		
DAY AND DATE	Tuesday, October 09, 2007		
SAMPLE NUMBER	1009D11.03		
ORIGIN OF WASTE - COUNTY/COMMUNITY	Madison County - Norfolk		
TYPE OF WASTE	Mixed	Single Family + Offices Nursing Homes + Hospitals	
NET WEIGHT AND TYPE OF TRUCK	3.69 tons	Rear Packer	
DRIVER OBSERVATIONS			
Material Category	Volume (cubic feet)	% of Material Category	% of Sorted Sample
Cardboard	3.87	13.86%	6.57%
Office Paper	2.21	7.92%	3.75%
Newsprint	3.54	12.67%	6.01%
Magazines	0.80	2.88%	1.36%
Paperboard/Liner Board	4.34	15.54%	7.37%
Mixed Paper	13.15	47.13%	22.35%
TOTAL PAPER FIBERS	27.91		47.42%
PET #1	4.11	17.43%	6.99%
HDPE #2	2.85	12.09%	4.85%
Other Numbered Containers	3.03	12.82%	5.14%
Plastic Film/Wrap/Bags	7.57	32.08%	12.86%
Other Plastics	6.04	25.58%	10.26%
TOTAL PLASTICS	23.60		40.09%
Clear Glass Containers	0.44	50.51%	0.75%
Brown Glass Containers	0.43	49.49%	0.73%
Green Glass Containers	0.00	0.00%	0.00%
Blue Glass Containers			
Other Glass			
TOTAL GLASS	0.87		1.48%
Aluminum Cans	0.94	66.08%	1.60%
Tin Cans	0.38	27.02%	0.65%
Other Aluminum	0.10	6.90%	0.17%
Other Tin			
Other Mixed Metals			
TOTAL METALS	1.42		2.42%
Food	0.65		1.10%
Diapers	0.42		0.71%
Textiles/Rubber/Leather	3.91		6.65%
Yard Waste	0.07		0.12%
TOTAL VOLUME OF SORTED SAMPLE	58.86		100.00%
SAMPLE NOTES:			

# WEIGHT DATA

FACILITY	Norfolk Area Transfer Station		
DAY AND DATE	Tuesday, October 09, 2007		
SAMPLE NUMBER	1009D11.04		
ORIGIN OF WASTE - COUNTY/COMMUNITY	Madison County - Norfolk		
TYPE OF WASTE	Mixed	Single Family + Apartments Retail + Offices	
		Nursing Homes + Dr Offices	
NET WEIGHT AND TYPE OF TRUCK	4.93 tons	Rear Packer	
DRIVER OBSERVATIONS			
Material Category	Net Weight (pounds)	% of Material Category	% of Sorted Sample
Cardboard	17.03	19.01%	5.96%
Office Paper	16.49	18.41%	5.77%
Newsprint	1.81	2.02%	0.63%
Magazines	12.08	13.49%	4.23%
Paperboard/Liner Board	16.13	18.01%	5.64%
Mixed Paper	26.03	29.06%	9.11%
TOTAL PAPER FIBERS	89.57		31.34%
PET #1	9.28	23.69%	3.25%
HDPE #2	4.94	12.61%	1.73%
Other Numbered Containers	6.49	16.56%	2.27%
Plastic Film/Wrap/Bags	12.41	31.67%	4.34%
Other Plastics	6.06	15.47%	2.12%
TOTAL PLASTICS	39.18		13.71%
Clear Glass Containers	8.28	66.45%	2.90%
Brown Glass Containers	3.17	25.44%	1.11%
Green Glass Containers	0.93	7.46%	0.33%
Blue Glass Containers	0.00	0.00%	0.00%
Other Glass	0.08	0.64%	0.03%
TOTAL GLASS	12.46		4.36%
Aluminum Cans	4.72	36.14%	1.65%
Tin Cans	6.23	47.70%	2.18%
Other Aluminum	0.06	0.46%	0.02%
Other Tin	0.17	1.30%	0.06%
Other Mixed Metals	1.88	14.40%	0.66%
TOTAL METALS	13.06		4.57%
Food	51.15		17.90%
Diapers	6.44		2.25%
Textiles/Rubber/Leather	7.67		2.68%
Yard Waste	66.00		23.09%
Household Hazardous Waste	0.00		0.00%
Electronic Waste	0.00		0.00%
Dry-Cell Batteries	0.08		0.03%
Misc. C/D Waste	0.00		0.00%
Wood	0.00		0.00%
Empty Aerosol Cans	0.20		0.07%
Non-Distinct Waste	0.00		0.00%
Other Misc. Wastes	0.00		0.00%
TOTAL WEIGHT OF SORTED SAMPLE	285.81		100.00%

# VOLUME DATA

FACILITY	Norfolk Area Transfer Station		
DAY AND DATE	Tuesday, October 09, 2007		
SAMPLE NUMBER	1009D11.04		
ORIGIN OF WASTE - COUNTY/COMMUNITY	Madison County - Norfolk		
TYPE OF WASTE	Mixed	Single Family + Apartments	
		Retail + Offices	
NET WEIGHT AND TYPE OF TRUCK	4.93 tons	Nursing Homes + Dr Offices	
DRIVER OBSERVATIONS			
Material Category	Volume (cubic feet)	% of Material Category	% of Sorted Sample
Cardboard	2.28	11.16%	3.85%
Office Paper	3.07	15.00%	5.17%
Newsprint	0.28	1.38%	0.48%
Magazines	2.20	10.77%	3.71%
Paperboard/Liner Board	6.23	30.48%	10.51%
Mixed Paper	6.38	31.22%	10.76%
TOTAL PAPER FIBERS	20.43		34.48%
PET #1	3.74	21.88%	6.31%
HDPE #2	3.05	17.83%	5.15%
Other Numbered Containers	3.31	19.36%	5.59%
Plastic Film/Wrap/Bags	5.02	29.38%	8.48%
Other Plastics	1.97	11.54%	3.33%
TOTAL PLASTICS	17.10		28.85%
Clear Glass Containers	0.74	76.15%	1.25%
Brown Glass Containers	0.18	18.65%	0.30%
Green Glass Containers	0.05	5.21%	0.09%
Blue Glass Containers			
Other Glass			
TOTAL GLASS	0.97		1.64%
Aluminum Cans	1.74	58.68%	2.93%
Tin Cans	1.21	40.75%	2.03%
Other Aluminum	0.02	0.57%	0.03%
Other Tin			
Other Mixed Metals			
TOTAL METALS	2.96		4.99%
Food	2.38		4.02%
Diapers	0.67		1.13%
Textiles/Rubber/Leather	2.18		3.68%
Yard Waste	12.57		21.21%
TOTAL VOLUME OF SORTED SAMPLE	59.27		100.00%
SAMPLE NOTES:			



# WEIGHT DATA

FACILITY	Norfolk Area Transfer Station		
DAY AND DATE	Tuesday, October 09, 2007		
SAMPLE NUMBER	1009D11.05		
ORIGIN OF WASTE - COUNTY/COMMUNITY	Madison County - Norfolk		
TYPE OF WASTE		Retail	
	Commercial		
NET WEIGHT AND TYPE OF TRUCK	9.45 tons	Roll-Off	
DRIVER OBSERVATIONS			
Material Category	Net Weight (pounds)	% of Material Category	% of Sorted Sample
Cardboard	35.42	44.82%	17.62%
Office Paper	1.39	1.76%	0.69%
Newsprint	12.76	16.15%	6.35%
Magazines	0.00	0.00%	0.00%
Paperboard/Liner Board	11.94	15.11%	5.94%
Mixed Paper	17.52	22.17%	8.72%
TOTAL PAPER FIBERS	79.03		39.32%
PET #1	9.60	19.60%	4.78%
HDPE #2	3.45	7.04%	1.72%
Other Numbered Containers	8.63	17.62%	4.29%
Plastic Film/Wrap/Bags	6.69	13.66%	3.33%
Other Plastics	20.61	42.08%	10.25%
TOTAL PLASTICS	48.98		24.37%
Clear Glass Containers	1.25	100.00%	0.62%
Brown Glass Containers	0.00	0.00%	0.00%
Green Glass Containers	0.00	0.00%	0.00%
Blue Glass Containers	0.00	0.00%	0.00%
Other Glass	0.00	0.00%	0.00%
TOTAL GLASS	1.25		0.62%
Aluminum Cans	1.63	43.12%	0.81%
Tin Cans	0.99	26.19%	0.49%
Other Aluminum	0.16	4.23%	0.08%
Other Tin	0.00	0.00%	0.00%
Other Mixed Metals	1.00	26.46%	0.50%
TOTAL METALS	3.78		1.88%
Food	56.22		27.97%
Diapers	0.00		0.00%
Textiles/Rubber/Leather	0.41		0.20%
Yard Waste	0.00		0.00%
Household Hazardous Waste	0.00		0.00%
Electronic Waste	8.93		4.44%
Dry-Cell Batteries	0.00		0.00%
Misc. C/D Waste	0.00		0.00%
Wood	1.92		0.96%
Empty Aerosol Cans	0.48		0.24%
Non-Distinct Waste	0.00		0.00%
Other Misc. Wastes	0.00		0.00%
TOTAL WEIGHT OF SORTED SAMPLE	201.00		100.00%

# VOLUME DATA

FACILITY	Norfolk Area Transfer Station		
DAY AND DATE	Tuesday, October 09, 2007		
SAMPLE NUMBER	1009D11.05		
ORIGIN OF WASTE - COUNTY/COMMUNITY	Madison County - Norfolk		
TYPE OF WASTE		Retail	
	Commercial		
NET WEIGHT AND TYPE OF TRUCK	9.45 tons	Roll-Off	
DRIVER OBSERVATIONS			
Material Category	Volume (cubic feet)	% of Material Category	% of Sorted Sample
Cardboard	4.74	29.84%	12.03%
Office Paper	0.26	1.63%	0.66%
Newsprint	1.99	12.51%	5.04%
Magazines	0.00	0.00%	0.00%
Paperboard/Liner Board	4.61	29.01%	11.70%
Mixed Paper	4.29	27.02%	10.90%
TOTAL PAPER FIBERS	15.89		40.33%
PET #1	3.87	19.53%	9.82%
HDPE #2	2.13	10.74%	5.41%
Other Numbered Containers	4.40	22.21%	11.18%
Plastic Film/Wrap/Bags	2.71	13.66%	6.87%
Other Plastics	6.71	33.86%	17.04%
TOTAL PLASTICS	19.83		50.32%
Clear Glass Containers	0.11	100.00%	0.28%
Brown Glass Containers	0.00	0.00%	0.00%
Green Glass Containers	0.00	0.00%	0.00%
Blue Glass Containers			
Other Glass			
TOTAL GLASS	0.11		0.28%
Aluminum Cans	0.60	71.71%	1.52%
Tin Cans	0.19	22.91%	0.49%
Other Aluminum	0.04	5.38%	0.11%
Other Tin			
Other Mixed Metals			
TOTAL METALS	0.84		2.12%
Food	2.62		6.65%
Diapers	0.00		0.00%
Textiles/Rubber/Leather	0.12		0.30%
Yard Waste	0.00		0.00%
TOTAL VOLUME OF SORTED SAMPLE	39.40		100.00%
SAMPLE NOTES:			

# WEIGHT DATA

FACILITY	Norfolk Area Transfer Station		
DAY AND DATE	Tuesday, October 09, 2007		
SAMPLE NUMBER	1009D11.06		
ORIGIN OF WASTE - COUNTY/COMMUNITY	Stanton County - Stanton		
TYPE OF WASTE	Residential	Single Family	
NET WEIGHT AND TYPE OF TRUCK	3.37 tons	Rear Packer	
DRIVER OBSERVATIONS			
Material Category	Net Weight (pounds)	% of Material Category	% of Sorted Sample
Cardboard	0.47	0.56%	0.20%
Office Paper	5.39	6.47%	2.32%
Newsprint	18.54	22.25%	7.98%
Magazines	21.12	25.35%	9.09%
Paperboard/Liner Board	14.70	17.64%	6.33%
Mixed Paper	23.10	27.72%	9.94%
TOTAL PAPER FIBERS	83.32		35.87%
PET #1	11.45	21.43%	4.93%
HDPE #2	8.53	15.96%	3.67%
Other Numbered Containers	9.06	16.96%	3.90%
Plastic Film/Wrap/Bags	17.23	32.25%	7.42%
Other Plastics	7.16	13.40%	3.08%
TOTAL PLASTICS	53.43		23.00%
Clear Glass Containers	7.46	31.38%	3.21%
Brown Glass Containers	14.30	60.16%	6.16%
Green Glass Containers	0.94	3.95%	0.40%
Blue Glass Containers	0.00	0.00%	0.00%
Other Glass	1.07	4.50%	0.46%
TOTAL GLASS	23.77		10.23%
Aluminum Cans	1.60	14.29%	0.69%
Tin Cans	8.67	77.41%	3.73%
Other Aluminum	0.34	3.04%	0.15%
Other Tin	0.36	3.21%	0.15%
Other Mixed Metals	0.23	2.05%	0.10%
TOTAL METALS	11.20		4.82%
Food	34.94		15.04%
Diapers	15.71		6.76%
Textiles/Rubber/Leather	8.62		3.71%
Yard Waste	0.32		0.14%
Household Hazardous Waste	0.00		0.00%
Electronic Waste	0.00		0.00%
Dry-Cell Batteries	0.00		0.00%
Misc. C/D Waste	0.00		0.00%
Wood	0.35		0.15%
Empty Aerosol Cans	0.62		0.27%
Non-Distinct Waste	0.00		0.00%
Other Misc. Wastes	0.00		0.00%
TOTAL WEIGHT OF SORTED SAMPLE	232.28		100.00%

# VOLUME DATA

VOLUME DATA			
FACILITY	Norfolk Area Transfer Station		
DAY AND DATE	Tuesday, October 09, 2007		
SAMPLE NUMBER	1009D11.06		
ORIGIN OF WASTE - COUNTY/COMMUNITY	Stanton County - Stanton		
TYPE OF WASTE	Residential	Single Family	
NET WEIGHT AND TYPE OF TRUCK	3.37 tons	Rear Packer	
DRIVER OBSERVATIONS			
Material Category	Volume (cubic feet)	% of Material Category	% of Sorted Sample
Cardboard	0.06	0.33%	0.12%
Office Paper	1.00	5.24%	1.90%
Newsprint	2.89	15.09%	5.49%
Magazines	3.85	20.10%	7.31%
Paperboard/Liner Board	5.68	29.66%	10.79%
Mixed Paper	5.66	29.59%	10.76%
TOTAL PAPER FIBERS	19.14		36.37%
PET #1	4.62	19.39%	8.77%
HDPE #2	5.27	22.11%	10.01%
Other Numbered Containers	4.62	19.41%	8.78%
Plastic Film/Wrap/Bags	6.98	29.29%	13.26%
Other Plastics	2.33	9.79%	4.43%
TOTAL PLASTICS	23.81		45.26%
Clear Glass Containers	0.66	43.42%	1.26%
Brown Glass Containers	0.82	53.25%	1.55%
Green Glass Containers	0.05	3.33%	0.10%
Blue Glass Containers			
Other Glass			
TOTAL GLASS	1.53		2.91%
Aluminum Cans	0.59	24.92%	1.12%
Tin Cans	1.68	71.04%	3.19%
Other Aluminum	0.10	4.05%	0.18%
Other Tin			
Other Mixed Metals			
TOTAL METALS	2.36		4.49%
Food	1.63		3.09%
Diapers	1.64		3.12%
Textiles/Rubber/Leather	2.45		4.65%
Yard Waste	0.06		0.12%
TOTAL VOLUME OF SORTED SAMPLE	52.62		100.00%
SAMPLE NOTES:			

# WEIGHT DATA

FACILITY	Norfolk Area Transfer Station		
DAY AND DATE	Tuesday, October 09, 2007		
SAMPLE NUMBER	1009D11.07		
ORIGIN OF WASTE - COUNTY/COMMUNITY	Madison County - Norfolk		
TYPE OF WASTE	Mixed	Single Family + Retail Offices + Restaurants Nursing Homes + Schools	
NET WEIGHT AND TYPE OF TRUCK	8.52 tons	Rear Packer	
DRIVER OBSERVATIONS			
Material Category	Net Weight (pounds)	% of Material Category	% of Sorted Sample
Cardboard	38.13	23.94%	13.29%
Office Paper	5.03	3.16%	1.75%
Newsprint	33.22	20.86%	11.57%
Magazines	5.41	3.40%	1.88%
Paperboard/Liner Board	21.42	13.45%	7.46%
Mixed Paper	56.04	35.19%	19.53%
TOTAL PAPER FIBERS	159.25		55.49%
PET #1	4.93	10.72%	1.72%
HDPE #2	5.74	12.48%	2.00%
Other Numbered Containers	6.45	14.02%	2.25%
Plastic Film/Wrap/Bags	13.07	28.42%	4.55%
Other Plastics	15.80	34.36%	5.51%
TOTAL PLASTICS	45.99		16.02%
Clear Glass Containers	1.73	100.00%	0.60%
Brown Glass Containers	0.00	0.00%	0.00%
Green Glass Containers	0.00	0.00%	0.00%
Blue Glass Containers	0.00	0.00%	0.00%
Other Glass	0.00	0.00%	0.00%
TOTAL GLASS	1.73		0.60%
Aluminum Cans	0.92	29.39%	0.32%
Tin Cans	1.19	38.02%	0.41%
Other Aluminum	0.00	0.00%	0.00%
Other Tin	0.00	0.00%	0.00%
Other Mixed Metals	1.02	32.59%	0.36%
TOTAL METALS	3.13		1.09%
Food	17.75		6.18%
Diapers	43.69		15.22%
Textiles/Rubber/Leather	14.07		4.90%
Yard Waste	0.37		0.13%
Household Hazardous Waste	0.00		0.00%
Electronic Waste	0.00		0.00%
Dry-Cell Batteries	0.00		0.00%
Misc. C/D Waste	0.00		0.00%
Wood	0.29		0.10%
Empty Aerosol Cans	0.74		0.26%
Non-Distinct Waste	0.00		0.00%
Other Misc. Wastes	0.00		0.00%
TOTAL WEIGHT OF SORTED SAMPLE	287.01		100.00%

# VOLUME DATA

VOLUME DATA			
FACILITY	Norfolk Area Transfer Station		
DAY AND DATE	Tuesday, October 09, 2007		
SAMPLE NUMBER	1009D11.07		
ORIGIN OF WASTE - COUNTY/COMMUNITY	Madison County - Norfolk		
TYPE OF WASTE	Mixed	Single Family + Retail Offices + Restaurants Nursing Homes + Schools	
NET WEIGHT AND TYPE OF TRUCK	8.52 tons	Rear Packer	
DRIVER OBSERVATIONS			
Material Category	Volume (cubic feet)	% of Material Category	% of Sorted Sample
Cardboard	5.10	14.92%	8.02%
Office Paper	0.93	2.73%	1.47%
Newsprint	5.17	15.13%	8.13%
Magazines	0.99	2.88%	1.55%
Paperboard/Liner Board	8.27	24.18%	12.99%
Mixed Paper	13.74	40.16%	21.58%
TOTAL PAPER FIBERS	34.20		53.75%
PET #1	1.99	10.32%	3.12%
HDPE #2	3.54	18.40%	5.57%
Other Numbered Containers	3.29	17.09%	5.17%
Plastic Film/Wrap/Bags	5.29	27.47%	8.31%
Other Plastics	5.15	26.72%	8.09%
TOTAL PLASTICS	19.26		30.26%
Clear Glass Containers	0.15	100.00%	0.24%
Brown Glass Containers	0.00	0.00%	0.00%
Green Glass Containers	0.00	0.00%	0.00%
Blue Glass Containers			
Other Glass			
TOTAL GLASS	0.15		0.24%
Aluminum Cans	0.34	59.51%	0.53%
Tin Cans	0.23	40.49%	0.36%
Other Aluminum	0.00	0.00%	0.00%
Other Tin			
Other Mixed Metals			
TOTAL METALS	0.57		0.89%
Food	0.83		1.30%
Diapers	4.56		7.17%
Textiles/Rubber/Leather	4.00		6.28%
Yard Waste	0.07		0.11%
TOTAL VOLUME OF SORTED SAMPLE	63.64		100.00%
SAMPLE NOTES:			

# WEIGHT DATA

FACILITY	Norfolk Area Transfer Station		
DAY AND DATE	Tuesday, October 09, 2007		
SAMPLE NUMBER	1009D11.08		
ORIGIN OF WASTE - COUNTY/COMMUNITY	Madison & Stanton County - Norfolk & Stanton		
TYPE OF WASTE	Mixed	Single Family + Offices	
		Dr Offices + Schools	
NET WEIGHT AND TYPE OF TRUCK	5.43 tons	Rear Packer	
DRIVER OBSERVATIONS			
Material Category	Net Weight (pounds)	% of Material Category	% of Sorted Sample
Cardboard	1.64	1.06%	0.56%
Office Paper	55.76	36.14%	19.02%
Newsprint	4.31	2.79%	1.47%
Magazines	7.87	5.10%	2.69%
Paperboard/Liner Board	18.13	11.75%	6.19%
Mixed Paper	66.57	43.15%	22.71%
TOTAL PAPER FIBERS	154.28		52.64%
PET #1	2.49	5.88%	0.85%
HDPE #2	0.91	2.15%	0.31%
Other Numbered Containers	19.22	45.38%	6.56%
Plastic Film/Wrap/Bags	16.22	38.30%	5.53%
Other Plastics	3.51	8.29%	1.20%
TOTAL PLASTICS	42.35		14.45%
Clear Glass Containers	2.82	62.95%	0.96%
Brown Glass Containers	1.66	37.05%	0.57%
Green Glass Containers	0.00	0.00%	0.00%
Blue Glass Containers	0.00	0.00%	0.00%
Other Glass	0.00	0.00%	0.00%
TOTAL GLASS	4.48		1.53%
Aluminum Cans	7.35	62.82%	2.51%
Tin Cans	2.36	20.17%	0.81%
Other Aluminum	1.62	13.85%	0.55%
Other Tin	0.29	2.48%	0.10%
Other Mixed Metals	0.08	0.68%	0.03%
TOTAL METALS	11.70		3.99%
Food	70.22		23.96%
Diapers	4.10		1.40%
Textiles/Rubber/Leather	5.06		1.73%
Yard Waste	0.67		0.23%
Household Hazardous Waste	0.00		0.00%
Electronic Waste	0.00		0.00%
Dry-Cell Batteries	0.00		0.00%
Misc. C/D Waste	0.00		0.00%
Wood	0.00		0.00%
Empty Aerosol Cans	0.24		0.08%
Non-Distinct Waste	0.00		0.00%
Other Misc. Wastes	0.00		0.00%
TOTAL WEIGHT OF SORTED SAMPLE	293.10		100.00%

# VOLUME DATA

FACILITY	Norfolk Area Transfer Station		
DAY AND DATE	Tuesday, October 09, 2007		
SAMPLE NUMBER	1009D11.08		
ORIGIN OF WASTE - COUNTY/COMMUNITY	Madison & Stanton County - Norfolk & Stanton		
TYPE OF WASTE	Mixed	Single Family + Offices Dr Offices + Schools	
NET WEIGHT AND TYPE OF TRUCK	5.43 tons	Rear Packer	
DRIVER OBSERVATIONS			
Material Category	Volume (cubic feet)	% of Material Category	% of Sorted Sample
Cardboard	0.22	0.61%	0.34%
Office Paper	10.36	28.79%	16.12%
Newsprint	0.67	1.86%	1.04%
Magazines	1.43	3.98%	2.23%
Paperboard/Liner Board	7.00	19.44%	10.88%
Mixed Paper	16.32	45.32%	25.37%
TOTAL PAPER FIBERS	36.00		55.99%
PET #1	1.00	5.26%	1.56%
HDPE #2	0.56	2.94%	0.87%
Other Numbered Containers	9.81	51.39%	15.25%
Plastic Film/Wrap/Bags	6.57	34.41%	10.21%
Other Plastics	1.14	5.99%	1.78%
TOTAL PLASTICS	19.08		29.67%
Clear Glass Containers	0.25	72.65%	0.39%
Brown Glass Containers	0.09	27.35%	0.15%
Green Glass Containers	0.00	0.00%	0.00%
Blue Glass Containers			
Other Glass			
TOTAL GLASS	0.35		0.54%
Aluminum Cans	2.70	74.78%	4.20%
Tin Cans	0.46	12.63%	0.71%
Other Aluminum	0.46	12.59%	0.71%
Other Tin			
Other Mixed Metals			
TOTAL METALS	3.61		5.62%
Food	3.27		5.09%
Diapers	0.43		0.67%
Textiles/Rubber/Leather	1.44		2.24%
Yard Waste	0.13		0.20%
TOTAL VOLUME OF SORTED SAMPLE	64.31		100.00%
SAMPLE NOTES:			



# WEIGHT DATA

FACILITY	Norfolk Area Transfer Station		
DAY AND DATE	Tuesday, October 09, 2007		
SAMPLE NUMBER	1009D11.09		
ORIGIN OF WASTE - COUNTY/COMMUNITY	Madison & Stanton County - Norfolk & Stanton		
TYPE OF WASTE		Single Family + Offices	
	Mixed		
NET WEIGHT AND TYPE OF TRUCK	5.22 tons	Rear Packer	
DRIVER OBSERVATIONS			
Material Category	Net Weight (pounds)	% of Material Category	% of Sorted Sample
Cardboard	9.90	15.06%	4.89%
Office Paper	0.00	0.00%	0.00%
Newsprint	14.58	22.18%	7.20%
Magazines	0.00	0.00%	0.00%
Paperboard/Liner Board	18.76	28.54%	9.26%
Mixed Paper	22.50	34.23%	11.11%
TOTAL PAPER FIBERS	65.74		32.46%
PET #1	13.04	21.18%	6.44%
HDPE #2	6.01	9.76%	2.97%
Other Numbered Containers	17.12	27.81%	8.45%
Plastic Film/Wrap/Bags	11.39	18.50%	5.62%
Other Plastics	14.00	22.74%	6.91%
TOTAL PLASTICS	61.56		30.39%
Clear Glass Containers	0.00	0.00%	0.00%
Brown Glass Containers	0.00	0.00%	0.00%
Green Glass Containers	1.11	100.00%	0.55%
Blue Glass Containers	0.00	0.00%	0.00%
Other Glass	0.00	0.00%	0.00%
TOTAL GLASS	1.11		0.55%
Aluminum Cans	4.07	49.82%	2.01%
Tin Cans	3.24	39.66%	1.60%
Other Aluminum	0.16	1.96%	0.08%
Other Tin	0.00	0.00%	0.00%
Other Mixed Metals	0.70	8.57%	0.35%
TOTAL METALS	8.17		4.03%
Food	20.04		9.89%
Diapers	2.93		1.45%
Textiles/Rubber/Leather	10.40		5.13%
Yard Waste	32.24		15.92%
Household Hazardous Waste	0.00		0.00%
Electronic Waste	0.00		0.00%
Dry-Cell Batteries	0.36		0.18%
Misc. C/D Waste	0.00		0.00%
Wood	0.00		0.00%
Empty Aerosol Cans	0.00		0.00%
Non-Distinct Waste	0.00		0.00%
Other Misc. Wastes	0.00		0.00%
TOTAL WEIGHT OF SORTED SAMPLE	202.55		100.00%

# VOLUME DATA

FACILITY	Norfolk Area Transfer Station		
DAY AND DATE	Tuesday, October 09, 2007		
SAMPLE NUMBER	1009D11.09		
ORIGIN OF WASTE - COUNTY/COMMUNITY	Madison & Stanton County - Norfolk & Stanton		
TYPE OF WASTE	Mixed	Single Family + Offices	
NET WEIGHT AND TYPE OF TRUCK	5.22 tons	Rear Packer	
DRIVER OBSERVATIONS			
Material Category	Volume (cubic feet)	% of Material Category	% of Sorted Sample
Cardboard	1.33	8.10%	2.38%
Office Paper	0.00	0.00%	0.00%
Newsprint	2.27	13.89%	4.07%
Magazines	0.00	0.00%	0.00%
Paperboard/Liner Board	7.24	44.29%	12.98%
Mixed Paper	5.51	33.72%	9.88%
TOTAL PAPER FIBERS	16.35		29.31%
PET #1	5.26	19.57%	9.42%
HDPE #2	3.71	13.80%	6.65%
Other Numbered Containers	8.73	32.50%	15.66%
Plastic Film/Wrap/Bags	4.61	17.16%	8.27%
Other Plastics	4.56	16.97%	8.17%
TOTAL PLASTICS	26.87		48.17%
Clear Glass Containers	0.00	0.00%	0.00%
Brown Glass Containers	0.00	0.00%	0.00%
Green Glass Containers	0.06	100.00%	0.11%
Blue Glass Containers			
Other Glass			
TOTAL GLASS	0.06		0.11%
Aluminum Cans	1.50	69.02%	2.68%
Tin Cans	0.63	28.91%	1.12%
Other Aluminum	0.04	2.07%	0.08%
Other Tin			
Other Mixed Metals			
TOTAL METALS	2.17		3.89%
Food	0.93		1.67%
Diapers	0.31		0.55%
Textiles/Rubber/Leather	2.95		5.30%
Yard Waste	6.14		11.01%
TOTAL VOLUME OF SORTED SAMPLE	55.79		100.00%
SAMPLE NOTES:			

# WEIGHT DATA

FACILITY	Norfolk Area Transfer Station		
DAY AND DATE	Tuesday, October 09, 2007		
SAMPLE NUMBER	1009D11.10		
ORIGIN OF WASTE - COUNTY/COMMUNITY	Madison County - Madison		
TYPE OF WASTE	Mixed	Single Family + Retail	
		Restaurants	
NET WEIGHT AND TYPE OF TRUCK	6.32 tons	Rear Packer	
DRIVER OBSERVATIONS			
Material Category	Net Weight (pounds)	% of Material Category	% of Sorted Sample
Cardboard	6.55	6.74%	2.93%
Office Paper	3.83	3.94%	1.71%
Newsprint	11.30	11.63%	5.05%
Magazines	5.49	5.65%	2.45%
Paperboard/Liner Board	24.19	24.89%	10.81%
Mixed Paper	45.84	47.16%	20.48%
TOTAL PAPER FIBERS	97.20		43.44%
PET #1	13.59	22.66%	6.07%
HDPE #2	1.58	2.63%	0.71%
Other Numbered Containers	20.40	34.01%	9.12%
Plastic Film/Wrap/Bags	17.95	29.93%	8.02%
Other Plastics	6.46	10.77%	2.89%
TOTAL PLASTICS	59.98		26.80%
Clear Glass Containers	11.78	36.90%	5.26%
Brown Glass Containers	5.81	18.20%	2.60%
Green Glass Containers	13.58	42.54%	6.07%
Blue Glass Containers	0.00	0.00%	0.00%
Other Glass	0.75	2.35%	0.34%
TOTAL GLASS	31.92		14.26%
Aluminum Cans	4.04	43.35%	1.81%
Tin Cans	3.97	42.60%	1.77%
Other Aluminum	0.86	9.23%	0.38%
Other Tin	0.45	4.83%	0.20%
Other Mixed Metals	0.00	0.00%	0.00%
TOTAL METALS	9.32		4.16%
Food	16.12		7.20%
Diapers	0.22		0.10%
Textiles/Rubber/Leather	5.29		2.36%
Yard Waste	2.91		1.30%
Household Hazardous Waste	0.00		0.00%
Electronic Waste	0.00		0.00%
Dry-Cell Batteries	0.26		0.12%
Misc. C/D Waste	0.00		0.00%
Wood	0.00		0.00%
Empty Aerosol Cans	0.37		0.17%
Non-Distinct Waste	0.19		0.08%
Other Misc. Wastes	0.00		0.00%
TOTAL WEIGHT OF SORTED SAMPLE	223.78		100.00%

# VOLUME DATA

FACILITY	Norfolk Area Transfer Station		
DAY AND DATE	Tuesday, October 09, 2007		
SAMPLE NUMBER	1009D11.10		
ORIGIN OF WASTE - COUNTY/COMMUNITY	Madison County - Madison		
TYPE OF WASTE	Mixed	Single Family + Retail Restaurants	
NET WEIGHT AND TYPE OF TRUCK	6.32 tons	Rear Packer	
DRIVER OBSERVATIONS			
Material Category	Volume (cubic feet)	% of Material Category	% of Sorted Sample
Cardboard	0.88	3.52%	1.50%
Office Paper	0.71	2.86%	1.21%
Newsprint	1.76	7.06%	3.00%
Magazines	1.00	4.01%	1.71%
Paperboard/Liner Board	9.34	37.47%	15.94%
Mixed Paper	11.24	45.08%	19.17%
TOTAL PAPER FIBERS	24.92		42.53%
PET #1	5.48	20.89%	9.35%
HDPE #2	0.98	3.72%	1.66%
Other Numbered Containers	10.41	39.67%	17.76%
Plastic Film/Wrap/Bags	7.27	27.70%	12.40%
Other Plastics	2.10	8.02%	3.59%
TOTAL PLASTICS	26.23		44.77%
Clear Glass Containers	1.05	49.57%	1.79%
Brown Glass Containers	0.33	15.64%	0.57%
Green Glass Containers	0.74	34.79%	1.26%
Blue Glass Containers			
Other Glass			
TOTAL GLASS	2.12		3.61%
Aluminum Cans	1.49	59.54%	2.53%
Tin Cans	0.77	30.78%	1.31%
Other Aluminum	0.24	9.68%	0.41%
Other Tin			
Other Mixed Metals			
TOTAL METALS	2.49		4.26%
Food	0.75		1.28%
Diapers	0.02		0.04%
Textiles/Rubber/Leather	1.50		2.56%
Yard Waste	0.55		0.95%
TOTAL VOLUME OF SORTED SAMPLE	58.60		100.00%
SAMPLE NOTES:			

# WEIGHT DATA

FACILITY	Norfolk Area Transfer Station		
DAY AND DATE	Tuesday, October 09, 2007		
SAMPLE NUMBER	1009D11.11		
ORIGIN OF WASTE - COUNTY/COMMUNITY	Madison County - Norfolk		
TYPE OF WASTE	Mixed	Single Family + Apartments	
		Retail + Restaurants	
NET WEIGHT AND TYPE OF TRUCK	7.62 tons	Rear Packer	
DRIVER OBSERVATIONS			
Material Category	Net Weight (pounds)	% of Material Category	% of Sorted Sample
Cardboard	37.89	32.43%	13.51%
Office Paper	0.00	0.00%	0.00%
Newsprint	21.92	18.76%	7.81%
Magazines	4.54	3.89%	1.62%
Paperboard/Liner Board	17.52	15.00%	6.25%
Mixed Paper	34.96	29.92%	12.46%
TOTAL PAPER FIBERS	116.83		41.65%
PET #1	6.38	8.79%	2.27%
HDPE #2	8.59	11.84%	3.06%
Other Numbered Containers	7.25	9.99%	2.58%
Plastic Film/Wrap/Bags	13.65	18.81%	4.87%
Other Plastics	36.69	50.57%	13.08%
TOTAL PLASTICS	72.56		25.87%
Clear Glass Containers	4.05	52.60%	1.44%
Brown Glass Containers	2.65	34.42%	0.94%
Green Glass Containers	0.81	10.52%	0.29%
Blue Glass Containers	0.00	0.00%	0.00%
Other Glass	0.19	2.47%	0.07%
TOTAL GLASS	7.70		2.75%
Aluminum Cans	2.95	38.41%	1.05%
Tin Cans	2.86	37.24%	1.02%
Other Aluminum	0.34	4.43%	0.12%
Other Tin	0.00	0.00%	0.00%
Other Mixed Metals	1.53	19.92%	0.55%
TOTAL METALS	7.68		2.74%
Food	18.78		6.69%
Diapers	16.39		5.84%
Textiles/Rubber/Leather	5.52		1.97%
Yard Waste	27.79		9.91%
Household Hazardous Waste	0.80		0.29%
Electronic Waste	0.00		0.00%
Dry-Cell Batteries	0.00		0.00%
Misc. C/D Waste	0.00		0.00%
Wood	1.14		0.41%
Empty Aerosol Cans	1.40		0.50%
Non-Distinct Waste	3.92		1.40%
Other Misc. Wastes	0.00		0.00%
TOTAL WEIGHT OF SORTED SAMPLE	280.51		100.00%

# VOLUME DATA

FACILITY	Norfolk Area Transfer Station		
DAY AND DATE	Tuesday, October 09, 2007		
SAMPLE NUMBER	1009D11.11		
ORIGIN OF WASTE - COUNTY/COMMUNITY	Madison County - Norfolk		
TYPE OF WASTE	Mixed	Single Family + Apartments Retail + Restaurants	
NET WEIGHT AND TYPE OF TRUCK	7.62 tons	Rear Packer	
DRIVER OBSERVATIONS			
Material Category	Volume (cubic feet)	% of Material Category	% of Sorted Sample
Cardboard	5.07	20.58%	7.75%
Office Paper	0.00	0.00%	0.00%
Newsprint	3.41	13.85%	5.22%
Magazines	0.83	3.36%	1.26%
Paperboard/Liner Board	6.76	27.45%	10.34%
Mixed Paper	8.57	34.77%	13.09%
TOTAL PAPER FIBERS	24.65		37.67%
PET #1	2.57	8.86%	3.93%
HDPE #2	5.30	18.25%	8.10%
Other Numbered Containers	3.70	12.73%	5.65%
Plastic Film/Wrap/Bags	5.53	19.02%	8.45%
Other Plastics	11.95	41.14%	18.26%
TOTAL PLASTICS	29.05		44.40%
Clear Glass Containers	0.36	64.92%	0.55%
Brown Glass Containers	0.15	27.17%	0.23%
Green Glass Containers	0.04	7.90%	0.07%
Blue Glass Containers			
Other Glass			
TOTAL GLASS	0.56		0.85%
Aluminum Cans	1.08	62.57%	1.66%
Tin Cans	0.55	31.92%	0.85%
Other Aluminum	0.10	5.51%	0.15%
Other Tin			
Other Mixed Metals			
TOTAL METALS	1.73		2.65%
Food	0.87		1.34%
Diapers	1.71		2.61%
Textiles/Rubber/Leather	1.57		2.40%
Yard Waste	5.29		8.09%
TOTAL VOLUME OF SORTED SAMPLE	65.43		100.00%
SAMPLE NOTES:			

# WEIGHT DATA

FACILITY	Norfolk Area Transfer Station		
DAY AND DATE	Tuesday, October 09, 2007		
SAMPLE NUMBER	1009D11.12		
ORIGIN OF WASTE - COUNTY/COMMUNITY	Madison County - Norfolk		
TYPE OF WASTE	Commercial	Apartments + Retail	
		Offices + Schools	
NET WEIGHT AND TYPE OF TRUCK	3.46 tons	Rear Packer	
DRIVER OBSERVATIONS			
Material Category	Net Weight (pounds)	% of Material Category	% of Sorted Sample
Cardboard	11.00	13.39%	4.51%
Office Paper	6.33	7.71%	2.59%
Newsprint	15.12	18.41%	6.19%
Magazines	11.31	13.77%	4.63%
Paperboard/Liner Board	15.74	19.16%	6.45%
Mixed Paper	22.64	27.56%	9.27%
TOTAL PAPER FIBERS	82.14		33.64%
PET #1	11.75	22.75%	4.81%
HDPE #2	7.61	14.73%	3.12%
Other Numbered Containers	7.59	14.70%	3.11%
Plastic Film/Wrap/Bags	17.34	33.57%	7.10%
Other Plastics	7.36	14.25%	3.01%
TOTAL PLASTICS	51.65		21.16%
Clear Glass Containers	12.19	49.41%	4.99%
Brown Glass Containers	9.28	37.62%	3.80%
Green Glass Containers	2.59	10.50%	1.06%
Blue Glass Containers	0.00	0.00%	0.00%
Other Glass	0.61	2.47%	0.25%
TOTAL GLASS	24.67		10.10%
Aluminum Cans	3.59	32.17%	1.47%
Tin Cans	2.36	21.15%	0.97%
Other Aluminum	3.16	28.32%	1.29%
Other Tin	0.00	0.00%	0.00%
Other Mixed Metals	2.05	18.37%	0.84%
TOTAL METALS	11.16		4.57%
Food	42.71		17.49%
Diapers	6.89		2.82%
Textiles/Rubber/Leather	24.52		10.04%
Yard Waste	0.00		0.00%
Household Hazardous Waste	0.00		0.00%
Electronic Waste	0.00		0.00%
Dry-Cell Batteries	0.00		0.00%
Misc. C/D Waste	0.00		0.00%
Wood	0.00		0.00%
Empty Aerosol Cans	0.40		0.16%
Non-Distinct Waste	0.00		0.00%
Other Misc. Wastes	0.00		0.00%
TOTAL WEIGHT OF SORTED SAMPLE	244.14		100.00%

# VOLUME DATA

FACILITY	Norfolk Area Transfer Station		
DAY AND DATE	Tuesday, October 09, 2007		
SAMPLE NUMBER	1009D11.12		
ORIGIN OF WASTE - COUNTY/COMMUNITY	Madison County - Norfolk		
TYPE OF WASTE	Commercial	Apartments + Retail Offices + Schools	
NET WEIGHT AND TYPE OF TRUCK	3.46 tons	Rear Packer	
DRIVER OBSERVATIONS			
Material Category	Volume (cubic feet)	% of Material Category	% of Sorted Sample
Cardboard	1.47	7.88%	2.65%
Office Paper	1.18	6.30%	2.12%
Newsprint	2.36	12.60%	4.24%
Magazines	2.06	11.02%	3.71%
Paperboard/Liner Board	6.08	32.51%	10.95%
Mixed Paper	5.55	29.69%	10.00%
TOTAL PAPER FIBERS	18.69		33.67%
PET #1	4.74	20.85%	8.54%
HDPE #2	4.70	20.67%	8.46%
Other Numbered Containers	3.87	17.04%	6.98%
Plastic Film/Wrap/Bags	7.02	30.89%	12.65%
Other Plastics	2.40	10.55%	4.32%
TOTAL PLASTICS	22.73		40.94%
Clear Glass Containers	1.09	61.87%	1.96%
Brown Glass Containers	0.53	30.13%	0.95%
Green Glass Containers	0.14	8.00%	0.25%
Blue Glass Containers			
Other Glass			
TOTAL GLASS	1.76		3.16%
Aluminum Cans	1.32	49.54%	2.38%
Tin Cans	0.46	17.14%	0.82%
Other Aluminum	0.89	33.32%	1.60%
Other Tin			
Other Mixed Metals			
TOTAL METALS	2.66		4.80%
Food	1.99		3.58%
Diapers	0.72		1.30%
Textiles/Rubber/Leather	6.97		12.55%
Yard Waste	0.00		0.00%
TOTAL VOLUME OF SORTED SAMPLE	55.51		100.00%
SAMPLE NOTES:			



# NORFOLK AREA TRANSFER STATION

## VISUAL INSPECTION SUMMARY

### Fall 2007 Seasonal Sorting Event

[illegible]

## NORFOLK AREA TRANSFER STATION VISUAL INSPECTION SUMMARY Fall 2007 Seasonal Sorting Event

**TUESDAY, OCTOBER 9, 2007**

[illegible]

# WEIGHT DATA

SEASONAL SUMMARY INFORMATION			
FACILITY	Norfolk Area Transfer Station		
SEASON	Winter 2008		
NUMBER OF SAMPLES	10 samples		
TOTAL NET WEIGHT OF SAMPLED LOADS	42.17 tons		
Material Category	Net Weight (pounds)	% of Material Category	% of Sorted Sample
Cardboard	159.93	15.19%	6.54%
Office Paper	155.68	14.79%	6.37%
Newsprint	126.72	12.04%	5.19%
Magazines	114.30	10.86%	4.68%
Paperboard/Liner Board	134.29	12.76%	5.50%
Mixed Paper	361.86	34.37%	14.81%
<b>TOTAL PAPER FIBERS</b>	<b>1,052.78</b>		<b>43.08%</b>
PET #1	87.66	19.47%	3.59%
HDPE #2	32.44	7.20%	1.33%
Other Numbered Containers	85.41	18.97%	3.50%
Plastic Film/Wrap/Bags	163.79	36.38%	6.70%
Other Plastics	80.98	17.98%	3.31%
<b>TOTAL PLASTICS</b>	<b>450.28</b>		<b>18.43%</b>
Clear Glass Containers	41.68	63.22%	1.71%
Brown Glass Containers	12.09	18.34%	0.49%
Green Glass Containers	8.60	13.04%	0.35%
Blue Glass Containers	0.10	0.15%	0.00%
Other Glass	3.46	5.25%	0.14%
<b>TOTAL GLASS</b>	<b>65.93</b>		<b>2.70%</b>
Aluminum Cans	32.69	26.23%	1.34%
Tin Cans	55.77	44.76%	2.28%
Other Aluminum	2.27	1.82%	0.09%
Other Tin	25.06	20.11%	1.03%
Other Mixed Metals	8.82	7.08%	0.36%
<b>TOTAL METALS</b>	<b>124.61</b>		<b>5.10%</b>
Food	511.71		20.94%
Diapers	27.19		1.11%
Textiles/Rubber/Leather	35.37		1.45%
Yard Waste	59.21		2.42%
Household Hazardous Waste	1.00		0.04%
Electronic Waste	46.49		1.90%
Dry-Cell Batteries	0.99		0.04%
Misc. C/D Waste	6.77		0.28%
Wood	8.86		0.36%
Empty Aerosol Cans	3.31		0.14%
Non-Distinct Waste	47.27		1.93%
Other Misc. Wastes	1.99		0.08%
<b>TOTAL WEIGHT OF SORTED SAMPLE</b>	<b>2,443.76</b>		<b>100.00%</b>

# VOLUME DATA

SEASONAL SUMMARY INFORMATION			
FACILITY	Norfolk Area Transfer Station		
SEASON	Winter 2008		
NUMBER OF SAMPLES	10 samples		
TOTAL NET WEIGHT OF SAMPLED LOADS	42.17 tons		
Material Category	Volume (cubic feet)	% of Material Category	% of Sorted Sample
Cardboard	21.41	9.25%	4.29%
Office Paper	28.94	12.50%	5.79%
Newsprint	19.74	8.53%	3.95%
Magazines	20.82	9.00%	4.17%
Paperboard/Liner Board	51.85	22.40%	10.38%
Mixed Paper	88.69	38.32%	17.76%
<b>TOTAL PAPER FIBERS</b>	<b>231.45</b>		<b>46.35%</b>
PET #1	35.35	18.44%	7.08%
HDPE #2	20.02	10.45%	4.01%
Other Numbered Containers	43.58	22.74%	8.73%
Plastic Film/Wrap/Bags	66.31	34.60%	13.28%
Other Plastics	26.38	13.76%	5.28%
<b>TOTAL PLASTICS</b>	<b>191.64</b>		<b>38.37%</b>
Clear Glass Containers	3.71	76.27%	0.74%
Brown Glass Containers	0.69	14.15%	0.14%
Green Glass Containers	0.47	9.58%	0.09%
Blue Glass Containers			
Other Glass			
<b>TOTAL GLASS</b>	<b>4.87</b>		<b>0.98%</b>
Aluminum Cans	12.02	51.27%	2.41%
Tin Cans	10.79	46.01%	2.16%
Other Aluminum	0.64	2.72%	0.13%
Other Tin			
Other Mixed Metals			
<b>TOTAL METALS</b>	<b>23.44</b>		<b>4.69%</b>
Food	23.83		4.77%
Diapers	2.84		0.57%
Textiles/Rubber/Leather	10.05		2.01%
Yard Waste	11.28		2.26%
<b>TOTAL VOLUME OF SORTED SAMPLE</b>	<b>499.39</b>		<b>100.00%</b>
<b>SAMPLE NOTES:</b>			

# WEIGHT DATA

DAILY SUMMARY INFORMATION			
FACILITY	Norfolk Area Transfer Station		
DAY AND DATE	Thursday, January 24, 2008		
NUMBER OF SAMPLES	4 samples		
TOTAL NET WEIGHT OF SAMPLED LOADS	17.71 tons		
Material Category	Net Weight (pounds)	% of Material Category	% of Sorted Sample
Cardboard	41.57	12.74%	4.73%
Office Paper	35.02	10.73%	3.98%
Newsprint	34.81	10.66%	3.96%
Magazines	34.20	10.48%	3.89%
Paperboard/Liner Board	51.83	15.88%	5.89%
Mixed Paper	128.99	39.52%	14.66%
<b>TOTAL PAPER FIBERS</b>	<b>326.42</b>		<b>37.11%</b>
PET #1	40.64	23.02%	4.62%
HDPE #2	12.24	6.93%	1.39%
Other Numbered Containers	36.67	20.77%	4.17%
Plastic Film/Wrap/Bags	52.30	29.63%	5.95%
Other Plastics	34.69	19.65%	3.94%
<b>TOTAL PLASTICS</b>	<b>176.54</b>		<b>20.07%</b>
Clear Glass Containers	10.24	56.89%	1.16%
Brown Glass Containers	2.77	15.39%	0.31%
Green Glass Containers	4.35	24.17%	0.49%
Blue Glass Containers	0.10	0.56%	0.01%
Other Glass	0.54	3.00%	0.06%
<b>TOTAL GLASS</b>	<b>18.00</b>		<b>2.05%</b>
Aluminum Cans	10.50	14.93%	1.19%
Tin Cans	28.37	40.34%	3.23%
Other Aluminum	1.29	1.83%	0.15%
Other Tin	24.21	34.43%	2.75%
Other Mixed Metals	5.95	8.46%	0.68%
<b>TOTAL METALS</b>	<b>70.32</b>		<b>7.99%</b>
Food	169.15		19.23%
Diapers	18.58		2.11%
Textiles/Rubber/Leather	14.52		1.65%
Yard Waste	18.43		2.10%
Household Hazardous Waste	0.78		0.09%
Electronic Waste	38.97		4.43%
Dry-Cell Batteries	0.00		0.00%
Misc. C/D Waste	0.00		0.00%
Wood	7.89		0.90%
Empty Aerosol Cans	0.87		0.10%
Non-Distinct Waste	18.89		2.15%
Other Misc. Wastes	0.25		0.03%
<b>TOTAL WEIGHT OF SORTED SAMPLE</b>	<b>879.61</b>		<b>100.00%</b>

# VOLUME DATA

DAILY SUMMARY INFORMATION			
FACILITY	Norfolk Area Transfer Station		
DAY AND DATE	Thursday, January 24, 2008		
NUMBER OF SAMPLES	4 samples		
TOTAL NET WEIGHT OF SAMPLED LOADS	17.71 tons		
Material Category	Volume (cubic feet)	% of Material Category	% of Sorted Sample
Cardboard	5.56	7.39%	3.11%
Office Paper	6.51	8.64%	3.64%
Newsprint	5.42	7.20%	3.03%
Magazines	6.23	8.27%	3.48%
Paperboard/Liner Board	20.01	26.56%	11.18%
Mixed Paper	31.62	41.96%	17.67%
<b>TOTAL PAPER FIBERS</b>	<b>75.35</b>		<b>42.11%</b>
PET #1	16.39	21.81%	9.16%
HDPE #2	7.56	10.06%	4.22%
Other Numbered Containers	18.71	24.90%	10.46%
Plastic Film/Wrap/Bags	21.17	28.18%	11.83%
Other Plastics	11.30	15.04%	6.31%
<b>TOTAL PLASTICS</b>	<b>75.13</b>		<b>41.98%</b>
Clear Glass Containers	0.91	69.85%	0.51%
Brown Glass Containers	0.16	12.09%	0.09%
Green Glass Containers	0.24	18.06%	0.13%
Blue Glass Containers			
Other Glass			
<b>TOTAL GLASS</b>	<b>1.31</b>		<b>0.73%</b>
Aluminum Cans	3.86	39.76%	2.16%
Tin Cans	5.49	56.51%	3.07%
Other Aluminum	0.36	3.73%	0.20%
Other Tin			
Other Mixed Metals			
<b>TOTAL METALS</b>	<b>9.71</b>		<b>5.43%</b>
Food	7.88		4.40%
Diapers	1.94		1.08%
Textiles/Rubber/Leather	4.13		2.31%
Yard Waste	3.51		1.96%
<b>TOTAL VOLUME OF SORTED SAMPLE</b>	<b>178.95</b>		<b>100.00%</b>
<b>SAMPLE NOTES:</b>			

# WEIGHT DATA

FACILITY	Norfolk Area Transfer Station		
DAY AND DATE	Thursday, January 24, 2008		
SAMPLE NUMBER	0124D27.01		
ORIGIN OF WASTE - COUNTY/COMMUNITY	Madison County - Norfolk		
TYPE OF WASTE	Commercial	Apartments	
		Offices + Restaurants	
		Schools	
NET WEIGHT AND TYPE OF TRUCK	1.87 tons	Rear Packer	
DRIVER OBSERVATIONS			
Material Category	Net Weight (pounds)	% of Material Category	% of Sorted Sample
Cardboard	30.25	36.01%	14.75%
Office Paper	9.28	11.05%	4.52%
Newsprint	3.92	4.67%	1.91%
Magazines	5.23	6.23%	2.55%
Paperboard/Liner Board	7.96	9.48%	3.88%
Mixed Paper	27.36	32.57%	13.34%
TOTAL PAPER FIBERS	84.00		40.96%
PET #1	12.89	25.29%	6.29%
HDPE #2	1.63	3.20%	0.79%
Other Numbered Containers	13.67	26.82%	6.67%
Plastic Film/Wrap/Bags	14.53	28.51%	7.08%
Other Plastics	8.24	16.17%	4.02%
TOTAL PLASTICS	50.96		24.85%
Clear Glass Containers	6.18	98.10%	3.01%
Brown Glass Containers	0.00	0.00%	0.00%
Green Glass Containers	0.12	1.90%	0.06%
Blue Glass Containers	0.00	0.00%	0.00%
Other Glass	0.00	0.00%	0.00%
TOTAL GLASS	6.30		3.07%
Aluminum Cans	3.62	90.95%	1.77%
Tin Cans	0.32	8.04%	0.16%
Other Aluminum	0.04	1.01%	0.02%
Other Tin	0.00	0.00%	0.00%
Other Mixed Metals	0.00	0.00%	0.00%
TOTAL METALS	3.98		1.94%
Food	42.81		20.87%
Diapers	8.27		4.03%
Textiles/Rubber/Leather	5.44		2.65%
Yard Waste	3.33		1.62%
Household Hazardous Waste	0.00		0.00%
Electronic Waste	0.00		0.00%
Dry-Cell Batteries	0.00		0.00%
Misc. C/D Waste	0.00		0.00%
Wood	0.00		0.00%
Empty Aerosol Cans	0.00		0.00%
Non-Distinct Waste	0.00		0.00%
Other Misc. Wastes	0.00		0.00%
TOTAL WEIGHT OF SORTED SAMPLE	205.09		100.00%

# VOLUME DATA

<b>FACILITY</b>	Norfolk Area Transfer Station		
<b>DAY AND DATE</b>	Thursday, January 24, 2008		
<b>SAMPLE NUMBER</b>	0124D27.01		
<b>ORIGIN OF WASTE - COUNTY/COMMUNITY</b>	Madison County - Norfolk		
<b>TYPE OF WASTE</b>	Commercial	Apartments Offices + Restaurants Schools	
<b>NET WEIGHT AND TYPE OF TRUCK</b>	1.87 tons	Rear Packer	
<b>DRIVER OBSERVATIONS</b>			

Material Category	Volume (cubic feet)	% of Material Category	% of Sorted Sample
Cardboard	4.05	23.66%	8.83%
Office Paper	1.72	10.08%	3.76%
Newsprint	0.61	3.57%	1.33%
Magazines	0.95	5.57%	2.08%
Paperboard/Liner Board	3.07	17.96%	6.70%
Mixed Paper	6.71	39.18%	14.62%
<b>TOTAL PAPER FIBERS</b>	<b>17.12</b>		<b>37.32%</b>
PET #1	5.20	23.90%	11.33%
HDPE #2	1.01	4.63%	2.19%
Other Numbered Containers	6.97	32.07%	15.21%
Plastic Film/Wrap/Bags	5.88	27.05%	12.83%
Other Plastics	2.68	12.34%	5.85%
<b>TOTAL PLASTICS</b>	<b>21.74</b>		<b>47.42%</b>
Clear Glass Containers	0.55	98.83%	1.20%
Brown Glass Containers	0.00	0.00%	0.00%
Green Glass Containers	0.01	1.17%	0.01%
Blue Glass Containers			
Other Glass			
<b>TOTAL GLASS</b>	<b>0.56</b>		<b>1.22%</b>
Aluminum Cans	1.33	94.79%	2.90%
Tin Cans	0.06	4.41%	0.13%
Other Aluminum	0.01	0.80%	0.02%
Other Tin			
Other Mixed Metals			
<b>TOTAL METALS</b>	<b>1.40</b>		<b>3.06%</b>
Food	1.99		4.35%
Diapers	0.86		1.88%
Textiles/Rubber/Leather	1.55		3.37%
Yard Waste	0.63		1.38%
<b>TOTAL VOLUME OF SORTED SAMPLE</b>	<b>45.86</b>		<b>100.00%</b>
<b>SAMPLE NOTES:</b>			



# WEIGHT DATA

FACILITY	Norfolk Area Transfer Station		
DAY AND DATE	Thursday, January 24, 2008		
SAMPLE NUMBER	0124D27.02		
ORIGIN OF WASTE - COUNTY/COMMUNITY	Madison County - Norfolk		
TYPE OF WASTE	Mixed	Single Family + Schools	
NET WEIGHT AND TYPE OF TRUCK	3.39 tons	Rear Packer	
DRIVER OBSERVATIONS	Collected cans at the curb and dumpsters at the school		
Material Category	Net Weight (pounds)	% of Material Category	% of Sorted Sample
Cardboard	6.74	6.48%	2.80%
Office Paper	12.16	11.69%	5.04%
Newsprint	7.05	6.77%	2.92%
Magazines	11.80	11.34%	4.89%
Paperboard/Liner Board	13.02	12.51%	5.40%
Mixed Paper	53.29	51.21%	22.10%
TOTAL PAPER FIBERS	104.06		43.16%
PET #1	7.63	15.97%	3.16%
HDPE #2	3.40	7.12%	1.41%
Other Numbered Containers	13.19	27.61%	5.47%
Plastic Film/Wrap/Bags	15.09	31.58%	6.26%
Other Plastics	8.47	17.73%	3.51%
TOTAL PLASTICS	47.78		19.82%
Clear Glass Containers	0.00	#DIV/0!	0.00%
Brown Glass Containers	0.00	#DIV/0!	0.00%
Green Glass Containers	0.00	#DIV/0!	0.00%
Blue Glass Containers	0.00	#DIV/0!	0.00%
Other Glass	0.00	#DIV/0!	0.00%
TOTAL GLASS	0.00		0.00%
Aluminum Cans	1.92	17.96%	0.80%
Tin Cans	6.93	64.83%	2.87%
Other Aluminum	0.28	2.62%	0.12%
Other Tin	0.52	4.86%	0.22%
Other Mixed Metals	1.04	9.73%	0.43%
TOTAL METALS	10.69		4.43%
Food	76.79		31.85%
Diapers	0.00		0.00%
Textiles/Rubber/Leather	1.15		0.48%
Yard Waste	0.00		0.00%
Household Hazardous Waste	0.00		0.00%
Electronic Waste	0.00		0.00%
Dry-Cell Batteries	0.00		0.00%
Misc. C/D Waste	0.00		0.00%
Wood	0.00		0.00%
Empty Aerosol Cans	0.63		0.26%
Non-Distinct Waste	0.00		0.00%
Other Misc. Wastes	0.00		0.00%
TOTAL WEIGHT OF SORTED SAMPLE	241.10		100.00%

# VOLUME DATA

FACILITY	Norfolk Area Transfer Station		
DAY AND DATE	Thursday, January 24, 2008		
SAMPLE NUMBER	0124D27.02		
ORIGIN OF WASTE - COUNTY/COMMUNITY	Madison County - Norfolk		
TYPE OF WASTE	Mixed	Single Family + Schools	
NET WEIGHT AND TYPE OF TRUCK	3.39 tons	Rear Packer	
DRIVER OBSERVATIONS	Collected cans at the curb and dumpsters at the school		
Material Category	Volume (cubic feet)	% of Material Category	% of Sorted Sample
Cardboard	0.90	3.68%	1.76%
Office Paper	2.26	9.23%	4.41%
Newsprint	1.10	4.48%	2.14%
Magazines	2.15	8.77%	4.19%
Paperboard/Liner Board	5.03	20.52%	9.80%
Mixed Paper	13.06	53.32%	25.46%
TOTAL PAPER FIBERS	24.50		47.76%
PET #1	3.08	14.81%	6.00%
HDPE #2	2.10	10.10%	4.09%
Other Numbered Containers	6.73	32.40%	13.12%
Plastic Film/Wrap/Bags	6.11	29.41%	11.91%
Other Plastics	2.76	13.28%	5.38%
TOTAL PLASTICS	20.77		40.49%
Clear Glass Containers	0.00	#DIV/0!	0.00%
Brown Glass Containers	0.00	#DIV/0!	0.00%
Green Glass Containers	0.00	#DIV/0!	0.00%
Blue Glass Containers			
Other Glass			
TOTAL GLASS	0.00		0.00%
Aluminum Cans	0.71	33.22%	1.38%
Tin Cans	1.34	63.08%	2.61%
Other Aluminum	0.08	3.70%	0.15%
Other Tin			
Other Mixed Metals			
TOTAL METALS	2.12		4.14%
Food	3.58		6.97%
Diapers	0.00		0.00%
Textiles/Rubber/Leather	0.33		0.64%
Yard Waste	0.00		0.00%
TOTAL VOLUME OF SORTED SAMPLE	51.30		100.00%
SAMPLE NOTES:			

# WEIGHT DATA

FACILITY	Norfolk Area Transfer Station		
DAY AND DATE	Thursday, January 24, 2008		
SAMPLE NUMBER	0124D27.03		
ORIGIN OF WASTE - COUNTY/COMMUNITY	Madison County - Norfolk		
TYPE OF WASTE	Mixed	Single Family + Offices	
NET WEIGHT AND TYPE OF TRUCK	5.25 tons	Rear Packer	
DRIVER OBSERVATIONS			
Material Category	Net Weight (pounds)	% of Material Category	% of Sorted Sample
Cardboard	1.50	1.76%	0.71%
Office Paper	6.37	7.46%	3.02%
Newsprint	19.51	22.86%	9.25%
Magazines	9.26	10.85%	4.39%
Paperboard/Liner Board	19.93	23.35%	9.44%
Mixed Paper	28.77	33.71%	13.63%
TOTAL PAPER FIBERS	85.34		40.44%
PET #1	7.77	22.08%	3.68%
HDPE #2	5.66	16.08%	2.68%
Other Numbered Containers	5.57	15.83%	2.64%
Plastic Film/Wrap/Bags	10.85	30.83%	5.14%
Other Plastics	5.34	15.17%	2.53%
TOTAL PLASTICS	35.19		16.68%
Clear Glass Containers	4.06	36.38%	1.92%
Brown Glass Containers	2.77	24.82%	1.31%
Green Glass Containers	4.23	37.90%	2.00%
Blue Glass Containers	0.10	0.90%	0.05%
Other Glass	0.00	0.00%	0.00%
TOTAL GLASS	11.16		5.29%
Aluminum Cans	2.91	32.73%	1.38%
Tin Cans	4.45	50.06%	2.11%
Other Aluminum	0.66	7.42%	0.31%
Other Tin	0.52	5.85%	0.25%
Other Mixed Metals	0.35	3.94%	0.17%
TOTAL METALS	8.89		4.21%
Food	45.01		21.33%
Diapers	9.73		4.61%
Textiles/Rubber/Leather	5.14		2.44%
Yard Waste	9.78		4.63%
Household Hazardous Waste	0.00		0.00%
Electronic Waste	0.00		0.00%
Dry-Cell Batteries	0.00		0.00%
Misc. C/D Waste	0.00		0.00%
Wood	0.09		0.04%
Empty Aerosol Cans	0.24		0.11%
Non-Distinct Waste	0.46		0.22%
Other Misc. Wastes	0.00		0.00%
TOTAL WEIGHT OF SORTED SAMPLE	211.03		100.00%

# VOLUME DATA

VOLUME DATA			
FACILITY	Norfolk Area Transfer Station		
DAY AND DATE	Thursday, January 24, 2008		
SAMPLE NUMBER	0124D27.03		
ORIGIN OF WASTE - COUNTY/COMMUNITY	Madison County - Norfolk		
TYPE OF WASTE	Mixed	Single Family + Offices	
NET WEIGHT AND TYPE OF TRUCK	5.25 tons	Rear Packer	
DRIVER OBSERVATIONS			
Material Category	Volume (cubic feet)	% of Material Category	% of Sorted Sample
Cardboard	0.20	0.96%	0.44%
Office Paper	1.18	5.68%	2.59%
Newsprint	3.04	14.57%	6.64%
Magazines	1.69	8.09%	3.69%
Paperboard/Liner Board	7.69	36.89%	16.82%
Mixed Paper	7.05	33.81%	15.41%
TOTAL PAPER FIBERS	20.86		45.58%
PET #1	3.13	20.08%	6.85%
HDPE #2	3.49	22.40%	7.64%
Other Numbered Containers	2.84	18.22%	6.21%
Plastic Film/Wrap/Bags	4.39	28.16%	9.60%
Other Plastics	1.74	11.15%	3.80%
TOTAL PLASTICS	15.60		34.09%
Clear Glass Containers	0.36	48.29%	0.79%
Brown Glass Containers	0.16	21.08%	0.35%
Green Glass Containers	0.23	30.63%	0.50%
Blue Glass Containers			
Other Glass			
TOTAL GLASS	0.75		1.64%
Aluminum Cans	1.07	50.56%	2.34%
Tin Cans	0.86	40.68%	1.88%
Other Aluminum	0.19	8.76%	0.41%
Other Tin			
Other Mixed Metals			
TOTAL METALS	2.12		4.62%
Food	2.10		4.58%
Diapers	1.02		2.22%
Textiles/Rubber/Leather	1.46		3.19%
Yard Waste	1.86		4.07%
TOTAL VOLUME OF SORTED SAMPLE	45.76		100.00%
SAMPLE NOTES:			

# WEIGHT DATA

FACILITY	Norfolk Area Transfer Station		
DAY AND DATE	Thursday, January 24, 2008		
SAMPLE NUMBER	0124D27.04		
ORIGIN OF WASTE - COUNTY/COMMUNITY	Madison County - Norfolk		
TYPE OF WASTE	Commercial	Retail	
	7.2 tons	Roll-Off	
DRIVER OBSERVATIONS	Big-box home improvement store		
Material Category	Net Weight (pounds)	% of Material Category	% of Sorted Sample
Cardboard	3.08	5.81%	1.38%
Office Paper	7.21	13.60%	3.24%
Newsprint	4.33	8.17%	1.95%
Magazines	7.91	14.92%	3.56%
Paperboard/Liner Board	10.92	20.60%	4.91%
Mixed Paper	19.57	36.91%	8.80%
TOTAL PAPER FIBERS	53.02		23.84%
PET #1	12.35	28.98%	5.55%
HDPE #2	1.55	3.64%	0.70%
Other Numbered Containers	4.24	9.95%	1.91%
Plastic Film/Wrap/Bags	11.83	27.76%	5.32%
Other Plastics	12.64	29.66%	5.68%
TOTAL PLASTICS	42.61		19.16%
Clear Glass Containers	0.00	0.00%	0.00%
Brown Glass Containers	0.00	0.00%	0.00%
Green Glass Containers	0.00	0.00%	0.00%
Blue Glass Containers	0.00	0.00%	0.00%
Other Glass	0.54	100.00%	0.24%
TOTAL GLASS	0.54		0.24%
Aluminum Cans	2.05	4.38%	0.92%
Tin Cans	16.67	35.65%	7.50%
Other Aluminum	0.31	0.66%	0.14%
Other Tin	23.17	49.55%	10.42%
Other Mixed Metals	4.56	9.75%	2.05%
TOTAL METALS	46.76		21.03%
Food	4.54		2.04%
Diapers	0.58		0.26%
Textiles/Rubber/Leather	2.79		1.25%
Yard Waste	5.32		2.39%
Household Hazardous Waste	0.78		0.35%
Electronic Waste	38.97		17.52%
Dry-Cell Batteries	0.00		0.00%
Misc. C/D Waste	0.00		0.00%
Wood	7.80		3.51%
Empty Aerosol Cans	0.00		0.00%
Non-Distinct Waste	18.43		8.29%
Other Misc. Wastes	0.25		0.11%
TOTAL WEIGHT OF SORTED SAMPLE	222.39		100.00%

# VOLUME DATA

FACILITY	Norfolk Area Transfer Station		
DAY AND DATE	Thursday, January 24, 2008		
SAMPLE NUMBER	0124D27.04		
ORIGIN OF WASTE - COUNTY/COMMUNITY	Madison County - Norfolk		
TYPE OF WASTE	Commercial	Retail	
NET WEIGHT AND TYPE OF TRUCK	7.2 tons	Roll-Off	
DRIVER OBSERVATIONS	Big-box home improvement store		
Material Category	Volume (cubic feet)	% of Material Category	% of Sorted Sample
Cardboard	0.41	3.20%	1.14%
Office Paper	1.34	10.40%	3.72%
Newsprint	0.67	5.24%	1.87%
Magazines	1.44	11.19%	4.00%
Paperboard/Liner Board	4.22	32.73%	11.70%
Mixed Paper	4.80	37.24%	13.31%
TOTAL PAPER FIBERS	12.88		35.75%
PET #1	4.98	29.28%	13.82%
HDPE #2	0.96	5.63%	2.66%
Other Numbered Containers	2.16	12.72%	6.00%
Plastic Film/Wrap/Bags	4.79	28.16%	13.29%
Other Plastics	4.12	24.21%	11.43%
TOTAL PLASTICS	17.01		47.20%
Clear Glass Containers	0.00	#DIV/0!	0.00%
Brown Glass Containers	0.00	#DIV/0!	0.00%
Green Glass Containers	0.00	#DIV/0!	0.00%
Blue Glass Containers			
Other Glass			
TOTAL GLASS	0.00		0.00%
Aluminum Cans	0.75	18.54%	2.09%
Tin Cans	3.22	79.32%	8.95%
Other Aluminum	0.09	2.14%	0.24%
Other Tin			
Other Mixed Metals			
TOTAL METALS	4.07		11.28%
Food	0.21		0.59%
Diapers	0.06		0.17%
Textiles/Rubber/Leather	0.79		2.20%
Yard Waste	1.01		2.81%
TOTAL VOLUME OF SORTED SAMPLE	36.03		100.00%
SAMPLE NOTES:			
Fluorescent bulbs (0.12 lbs) and linoleum (0.13 lbs) comprise the Other Misc. Waste category			

# WEIGHT DATA

DAILY SUMMARY INFORMATION			
FACILITY	Norfolk Area Transfer Station		
DAY AND DATE	Friday, January 25, 2008		
NUMBER OF SAMPLES	6 samples		
TOTAL NET WEIGHT OF SAMPLED LOADS	24.46 tons		
Material Category	Net Weight (pounds)	% of Material Category	% of Sorted Sample
Cardboard	118.36	16.29%	7.57%
Office Paper	120.66	16.61%	7.71%
Newsprint	91.91	12.65%	5.88%
Magazines	80.10	11.03%	5.12%
Paperboard/Liner Board	82.46	11.35%	5.27%
Mixed Paper	232.87	32.06%	14.89%
<b>TOTAL PAPER FIBERS</b>	<b>726.36</b>		<b>46.44%</b>
PET #1	47.02	17.18%	3.01%
HDPE #2	20.20	7.38%	1.29%
Other Numbered Containers	48.74	17.81%	3.12%
Plastic Film/Wrap/Bags	111.49	40.73%	7.13%
Other Plastics	46.29	16.91%	2.96%
<b>TOTAL PLASTICS</b>	<b>273.74</b>		<b>17.50%</b>
Clear Glass Containers	31.44	65.60%	2.01%
Brown Glass Containers	9.32	19.45%	0.60%
Green Glass Containers	4.25	8.87%	0.27%
Blue Glass Containers	0.00	0.00%	0.00%
Other Glass	2.92	6.09%	0.19%
<b>TOTAL GLASS</b>	<b>47.93</b>		<b>3.06%</b>
Aluminum Cans	22.19	40.87%	1.42%
Tin Cans	27.40	50.47%	1.75%
Other Aluminum	0.98	1.81%	0.06%
Other Tin	0.85	1.57%	0.05%
Other Mixed Metals	2.87	5.29%	0.18%
<b>TOTAL METALS</b>	<b>54.29</b>		<b>3.47%</b>
Food	342.56		21.90%
Diapers	8.61		0.55%
Textiles/Rubber/Leather	20.85		1.33%
Yard Waste	40.78		2.61%
Household Hazardous Waste	0.22		0.01%
Electronic Waste	7.52		0.48%
Dry-Cell Batteries	0.99		0.06%
Misc. C/D Waste	6.77		0.43%
Wood	0.97		0.06%
Empty Aerosol Cans	2.44		0.16%
Non-Distinct Waste	28.38		1.81%
Other Misc. Wastes	1.74		0.11%
<b>TOTAL WEIGHT OF SORTED SAMPLE</b>	<b>1,564.15</b>		<b>100.00%</b>

# VOLUME DATA

DAILY SUMMARY INFORMATION			
FACILITY	Norfolk Area Transfer Station		
DAY AND DATE	Friday, January 25, 2008		
NUMBER OF SAMPLES	6 samples		
TOTAL NET WEIGHT OF SAMPLED LOADS	24.46 tons		
Material Category	Volume (cubic feet)	% of Material Category	% of Sorted Sample
Cardboard	15.84	10.15%	4.94%
Office Paper	22.43	14.37%	7.00%
Newsprint	14.32	9.17%	4.47%
Magazines	14.59	9.35%	4.55%
Paperboard/Liner Board	31.84	20.40%	9.94%
Mixed Paper	57.08	36.57%	17.81%
<b>TOTAL PAPER FIBERS</b>	<b>156.09</b>		<b>48.71%</b>
PET #1	18.96	16.27%	5.92%
HDPE #2	12.47	10.70%	3.89%
Other Numbered Containers	24.87	21.34%	7.76%
Plastic Film/Wrap/Bags	45.14	38.74%	14.09%
Other Plastics	15.08	12.94%	4.71%
<b>TOTAL PLASTICS</b>	<b>116.51</b>		<b>36.36%</b>
Clear Glass Containers	2.80	78.62%	0.87%
Brown Glass Containers	0.53	14.91%	0.17%
Green Glass Containers	0.23	6.47%	0.07%
Blue Glass Containers			
Other Glass			
<b>TOTAL GLASS</b>	<b>3.56</b>		<b>1.11%</b>
Aluminum Cans	8.16	59.40%	2.55%
Tin Cans	5.30	38.59%	1.65%
Other Aluminum	0.28	2.00%	0.09%
Other Tin			
Other Mixed Metals			
<b>TOTAL METALS</b>	<b>13.73</b>		<b>4.29%</b>
Food	15.96		4.98%
Diapers	0.90		0.28%
Textiles/Rubber/Leather	5.92		1.85%
Yard Waste	7.77		2.42%
<b>TOTAL VOLUME OF SORTED SAMPLE</b>	<b>320.45</b>		<b>100.00%</b>
<b>SAMPLE NOTES:</b>			



# WEIGHT DATA

FACILITY	Norfolk Area Transfer Station		
DAY AND DATE	Friday, January 25, 2008		
SAMPLE NUMBER	0125D28.01		
ORIGIN OF WASTE - COUNTY/COMMUNITY	Madison County - Norfolk		
TYPE OF WASTE	Commercial	Retail	
	NET WEIGHT AND TYPE OF TRUCK	4.5 tons	Roll-Off
DRIVER OBSERVATIONS	Warehouse		
Material Category	Net Weight (pounds)	% of Material Category	% of Sorted Sample
Cardboard	42.58	43.09%	15.82%
Office Paper	6.47	6.55%	2.40%
Newsprint	3.51	3.55%	1.30%
Magazines	6.34	6.42%	2.36%
Paperboard/Liner Board	7.65	7.74%	2.84%
Mixed Paper	32.26	32.65%	11.99%
TOTAL PAPER FIBERS	98.81		36.72%
PET #1	4.19	8.11%	1.56%
HDPE #2	0.64	1.24%	0.24%
Other Numbered Containers	11.42	22.11%	4.24%
Plastic Film/Wrap/Bags	33.20	64.29%	12.34%
Other Plastics	2.19	4.24%	0.81%
TOTAL PLASTICS	51.64		19.19%
Clear Glass Containers	0.00	#DIV/0!	0.00%
Brown Glass Containers	0.00	#DIV/0!	0.00%
Green Glass Containers	0.00	#DIV/0!	0.00%
Blue Glass Containers	0.00	#DIV/0!	0.00%
Other Glass	0.00	#DIV/0!	0.00%
TOTAL GLASS	0.00		0.00%
Aluminum Cans	2.75	72.94%	1.02%
Tin Cans	0.76	20.16%	0.28%
Other Aluminum	0.26	6.90%	0.10%
Other Tin	0.00	0.00%	0.00%
Other Mixed Metals	0.00	0.00%	0.00%
TOTAL METALS	3.77		1.40%
Food	111.60		41.47%
Diapers	0.00		0.00%
Textiles/Rubber/Leather	0.51		0.19%
Yard Waste	2.62		0.97%
Household Hazardous Waste	0.00		0.00%
Electronic Waste	0.00		0.00%
Dry-Cell Batteries	0.00		0.00%
Misc. C/D Waste	0.00		0.00%
Wood	0.15		0.06%
Empty Aerosol Cans	0.00		0.00%
Non-Distinct Waste	0.00		0.00%
Other Misc. Wastes	0.00		0.00%
TOTAL WEIGHT OF SORTED SAMPLE	269.10		100.00%

# VOLUME DATA

<b>FACILITY</b>	Norfolk Area Transfer Station		
<b>DAY AND DATE</b>	Friday, January 25, 2008		
<b>SAMPLE NUMBER</b>	0125D28.01		
<b>ORIGIN OF WASTE - COUNTY/COMMUNITY</b>	Madison County - Norfolk		
<b>TYPE OF WASTE</b>	Commercial	Retail	
<b>NET WEIGHT AND TYPE OF TRUCK</b>	4.5 tons	Roll-Off	
<b>DRIVER OBSERVATIONS</b>	Warehouse		
<b>Material Category</b>	<b>Volume (cubic feet)</b>	<b>% of Material Category</b>	<b>% of Sorted Sample</b>
Cardboard	5.70	29.28%	11.73%
Office Paper	1.20	6.18%	2.47%
Newsprint	0.55	2.81%	1.12%
Magazines	1.15	5.93%	2.38%
Paperboard/Liner Board	2.95	15.17%	6.08%
Mixed Paper	7.91	40.62%	16.27%
<b>TOTAL PAPER FIBERS</b>	<b>19.46</b>		<b>40.05%</b>
PET #1	1.69	7.66%	3.48%
HDPE #2	0.40	1.79%	0.81%
Other Numbered Containers	5.83	26.41%	11.99%
Plastic Film/Wrap/Bags	13.44	60.91%	27.65%
Other Plastics	0.71	3.23%	1.47%
<b>TOTAL PLASTICS</b>	<b>22.07</b>		<b>45.40%</b>
Clear Glass Containers	0.00	#DIV/0!	0.00%
Brown Glass Containers	0.00	#DIV/0!	0.00%
Green Glass Containers	0.00	#DIV/0!	0.00%
Blue Glass Containers			
Other Glass			
<b>TOTAL GLASS</b>	<b>0.00</b>		<b>0.00%</b>
Aluminum Cans	1.01	82.13%	2.08%
Tin Cans	0.15	11.94%	0.30%
Other Aluminum	0.07	5.93%	0.15%
Other Tin			
Other Mixed Metals			
<b>TOTAL METALS</b>	<b>1.23</b>		<b>2.53%</b>
Food	5.20		10.69%
Diapers	0.00		0.00%
Textiles/Rubber/Leather	0.14		0.30%
Yard Waste	0.50		1.03%
<b>TOTAL VOLUME OF SORTED SAMPLE</b>	<b>48.60</b>		<b>100.00%</b>
<b>SAMPLE NOTES:</b>			

# WEIGHT DATA

FACILITY	Norfolk Area Transfer Station		
DAY AND DATE	Friday, January 25, 2008		
SAMPLE NUMBER	0125D28.02		
ORIGIN OF WASTE - COUNTY/COMMUNITY	Madison County - Norfolk		
TYPE OF WASTE	Mixed	Single Family	
		Retail + Restaurants	
NET WEIGHT AND TYPE OF TRUCK	2.8 tons	Schools	
DRIVER OBSERVATIONS	Rear Packer		
Material Category	Net Weight (pounds)	% of Material Category	% of Sorted Sample
Cardboard	2.88	2.47%	1.31%
Office Paper	17.28	14.81%	7.88%
Newsprint	10.41	8.92%	4.75%
Magazines	19.68	16.87%	8.98%
Paperboard/Liner Board	21.45	18.38%	9.79%
Mixed Paper	44.98	38.55%	20.52%
TOTAL PAPER FIBERS	116.68		53.23%
PET #1	1.33	3.33%	0.61%
HDPE #2	2.89	7.23%	1.32%
Other Numbered Containers	11.67	29.19%	5.32%
Plastic Film/Wrap/Bags	16.74	41.87%	7.64%
Other Plastics	7.35	18.38%	3.35%
TOTAL PLASTICS	39.98		18.24%
Clear Glass Containers	14.16	68.87%	6.46%
Brown Glass Containers	0.00	0.00%	0.00%
Green Glass Containers	4.06	19.75%	1.85%
Blue Glass Containers	0.00	0.00%	0.00%
Other Glass	2.34	11.38%	1.07%
TOTAL GLASS	20.56		9.38%
Aluminum Cans	1.51	20.24%	0.69%
Tin Cans	5.48	73.46%	2.50%
Other Aluminum	0.00	0.00%	0.00%
Other Tin	0.47	6.30%	0.21%
Other Mixed Metals	0.00	0.00%	0.00%
TOTAL METALS	7.46		3.40%
Food	22.60		10.31%
Diapers	0.55		0.25%
Textiles/Rubber/Leather	3.28		1.50%
Yard Waste	7.32		3.34%
Household Hazardous Waste	0.22		0.10%
Electronic Waste	0.00		0.00%
Dry-Cell Batteries	0.00		0.00%
Misc. C/D Waste	0.00		0.00%
Wood	0.00		0.00%
Empty Aerosol Cans	0.56		0.26%
Non-Distinct Waste	0.00		0.00%
Other Misc. Wastes	0.00		0.00%
TOTAL WEIGHT OF SORTED SAMPLE	219.21		100.00%

# VOLUME DATA

<b>FACILITY</b>	Norfolk Area Transfer Station		
<b>DAY AND DATE</b>	Friday, January 25, 2008		
<b>SAMPLE NUMBER</b>	0125D28.02		
<b>ORIGIN OF WASTE - COUNTY/COMMUNITY</b>	Madison County - Norfolk		
<b>TYPE OF WASTE</b>	Mixed	Single Family Retail + Restaurants Schools	
<b>NET WEIGHT AND TYPE OF TRUCK</b>	2.8 tons	Rear Packer	
<b>DRIVER OBSERVATIONS</b>			

Material Category	Volume (cubic feet)	% of Material Category	% of Sorted Sample
Cardboard	0.39	1.37%	0.74%
Office Paper	3.21	11.43%	6.17%
Newsprint	1.62	5.77%	3.11%
Magazines	3.58	12.75%	6.88%
Paperboard/Liner Board	8.28	29.46%	15.90%
Mixed Paper	11.02	39.22%	21.16%
<b>TOTAL PAPER FIBERS</b>	<b>28.11</b>		<b>53.96%</b>
PET #1	0.54	3.07%	1.03%
HDPE #2	1.78	10.23%	3.42%
Other Numbered Containers	5.95	34.13%	11.43%
Plastic Film/Wrap/Bags	6.78	38.85%	13.01%
Other Plastics	2.39	13.72%	4.60%
<b>TOTAL PLASTICS</b>	<b>17.45</b>		<b>33.49%</b>
Clear Glass Containers	1.26	85.14%	2.42%
Brown Glass Containers	0.00	0.00%	0.00%
Green Glass Containers	0.22	14.86%	0.42%
Blue Glass Containers			
Other Glass			
<b>TOTAL GLASS</b>	<b>1.48</b>		<b>2.85%</b>
Aluminum Cans	0.56	34.37%	1.07%
Tin Cans	1.06	65.63%	2.03%
Other Aluminum	0.00	0.00%	0.00%
Other Tin			
Other Mixed Metals			
<b>TOTAL METALS</b>	<b>1.62</b>		<b>3.10%</b>
Food	1.05		2.02%
Diapers	0.06		0.11%
Textiles/Rubber/Leather	0.93		1.79%
Yard Waste	1.39		2.68%
<b>TOTAL VOLUME OF SORTED SAMPLE</b>	<b>52.09</b>		<b>100.00%</b>
<b>SAMPLE NOTES:</b>			

# WEIGHT DATA

FACILITY	Norfolk Area Transfer Station		
DAY AND DATE	Friday, January 25, 2008		
SAMPLE NUMBER	0125D28.03		
ORIGIN OF WASTE - COUNTY/COMMUNITY	Madison County - Norfolk		
TYPE OF WASTE	Mixed	Single Family + Apartments	
		Retail + Offices + Rests + Nur Home	
		Hospital + Dr Offices + School	
NET WEIGHT AND TYPE OF TRUCK	4.83 tons	Rear Packer	
DRIVER OBSERVATIONS			
Material Category	Net Weight (pounds)	% of Material Category	% of Sorted Sample
Cardboard	6.57	5.16%	2.41%
Office Paper	22.40	17.59%	8.23%
Newsprint	32.98	25.89%	12.11%
Magazines	17.37	13.64%	6.38%
Paperboard/Liner Board	12.91	10.14%	4.74%
Mixed Paper	35.15	27.59%	12.91%
TOTAL PAPER FIBERS	127.38		46.77%
PET #1	22.05	39.21%	8.10%
HDPE #2	2.66	4.73%	0.98%
Other Numbered Containers	6.70	11.91%	2.46%
Plastic Film/Wrap/Bags	14.72	26.17%	5.41%
Other Plastics	10.11	17.98%	3.71%
TOTAL PLASTICS	56.24		20.65%
Clear Glass Containers	4.65	44.67%	1.71%
Brown Glass Containers	5.76	55.33%	2.12%
Green Glass Containers	0.00	0.00%	0.00%
Blue Glass Containers	0.00	0.00%	0.00%
Other Glass	0.00	0.00%	0.00%
TOTAL GLASS	10.41		3.82%
Aluminum Cans	10.30	75.68%	3.78%
Tin Cans	1.91	14.03%	0.70%
Other Aluminum	0.08	0.59%	0.03%
Other Tin	0.12	0.88%	0.04%
Other Mixed Metals	1.20	8.82%	0.44%
TOTAL METALS	13.61		5.00%
Food	41.51		15.24%
Diapers	0.25		0.09%
Textiles/Rubber/Leather	6.34		2.33%
Yard Waste	0.00		0.00%
Household Hazardous Waste	0.00		0.00%
Electronic Waste	6.92		2.54%
Dry-Cell Batteries	0.00		0.00%
Misc. C/D Waste	6.77		2.49%
Wood	0.00		0.00%
Empty Aerosol Cans	0.58		0.21%
Non-Distinct Waste	1.56		0.57%
Other Misc. Wastes	0.77		0.28%
TOTAL WEIGHT OF SORTED SAMPLE	272.34		100.00%

# VOLUME DATA

FACILITY	Norfolk Area Transfer Station		
DAY AND DATE	Friday, January 25, 2008		
SAMPLE NUMBER	0125D28.03		
ORIGIN OF WASTE - COUNTY/COMMUNITY	Madison County - Norfolk		
TYPE OF WASTE	Mixed	Single Family + Apartments Retail + Offices + Rests + Nur Home Hospital + Dr Offices + School	
NET WEIGHT AND TYPE OF TRUCK	4.83 tons	Rear Packer	
DRIVER OBSERVATIONS			
Material Category	Volume (cubic feet)	% of Material Category	% of Sorted Sample
Cardboard	0.88	3.26%	1.50%
Office Paper	4.16	15.45%	7.08%
Newsprint	5.14	19.07%	8.73%
Magazines	3.16	11.74%	5.38%
Paperboard/Liner Board	4.98	18.50%	8.47%
Mixed Paper	8.62	31.97%	14.64%
TOTAL PAPER FIBERS	26.94		45.80%
PET #1	8.89	38.32%	15.11%
HDPE #2	1.64	7.08%	2.79%
Other Numbered Containers	3.42	14.73%	5.81%
Plastic Film/Wrap/Bags	5.96	25.68%	10.13%
Other Plastics	3.29	14.19%	5.60%
TOTAL PLASTICS	23.20		39.44%
Clear Glass Containers	0.41	55.79%	0.70%
Brown Glass Containers	0.33	44.21%	0.56%
Green Glass Containers	0.00	0.00%	0.00%
Blue Glass Containers			
Other Glass			
TOTAL GLASS	0.74		1.26%
Aluminum Cans	3.79	90.62%	6.44%
Tin Cans	0.37	8.84%	0.63%
Other Aluminum	0.02	0.54%	0.04%
Other Tin			
Other Mixed Metals			
TOTAL METALS	4.18		7.10%
Food	1.93		3.29%
Diapers	0.03		0.04%
Textiles/Rubber/Leather	1.80		3.06%
Yard Waste	0.00		0.00%
TOTAL VOLUME OF SORTED SAMPLE	58.83		100.00%
SAMPLE NOTES:			
Linoleum comprises 0.77 lbs of the Other Misc. Wastes category			

# WEIGHT DATA

FACILITY	Norfolk Area Transfer Station		
DAY AND DATE	Friday, January 25, 2008		
SAMPLE NUMBER	0125D28.04		
ORIGIN OF WASTE - COUNTY/COMMUNITY	Madison County - Norfolk		
TYPE OF WASTE	Commercial	Retail + Offices	
		Restaurants	
NET WEIGHT AND TYPE OF TRUCK	4.3 tons	Rear Packer	
DRIVER OBSERVATIONS			
Material Category	Net Weight (pounds)	% of Material Category	% of Sorted Sample
Cardboard	38.21	31.29%	12.91%
Office Paper	19.45	15.93%	6.57%
Newsprint	6.53	5.35%	2.21%
Magazines	2.28	1.87%	0.77%
Paperboard/Liner Board	10.76	8.81%	3.64%
Mixed Paper	44.89	36.76%	15.17%
TOTAL PAPER FIBERS	122.12		41.27%
PET #1	3.55	8.47%	1.20%
HDPE #2	3.78	9.02%	1.28%
Other Numbered Containers	5.90	14.08%	1.99%
Plastic Film/Wrap/Bags	21.74	51.89%	7.35%
Other Plastics	6.93	16.54%	2.34%
TOTAL PLASTICS	41.90		14.16%
Clear Glass Containers	3.19	97.85%	1.08%
Brown Glass Containers	0.00	0.00%	0.00%
Green Glass Containers	0.00	0.00%	0.00%
Blue Glass Containers	0.00	0.00%	0.00%
Other Glass	0.07	2.15%	0.02%
TOTAL GLASS	3.26		1.10%
Aluminum Cans	1.10	13.05%	0.37%
Tin Cans	7.02	83.27%	2.37%
Other Aluminum	0.31	3.68%	0.10%
Other Tin	0.00	0.00%	0.00%
Other Mixed Metals	0.00	0.00%	0.00%
TOTAL METALS	8.43		2.85%
Food	108.00		36.50%
Diapers	0.00		0.00%
Textiles/Rubber/Leather	1.07		0.36%
Yard Waste	5.58		1.89%
Household Hazardous Waste	0.00		0.00%
Electronic Waste	0.00		0.00%
Dry-Cell Batteries	0.10		0.03%
Misc. C/D Waste	0.00		0.00%
Wood	0.52		0.18%
Empty Aerosol Cans	0.47		0.16%
Non-Distinct Waste	4.43		1.50%
Other Misc. Wastes	0.00		0.00%
TOTAL WEIGHT OF SORTED SAMPLE	295.88		100.00%

# VOLUME DATA

FACILITY	Norfolk Area Transfer Station		
DAY AND DATE	Friday, January 25, 2008		
SAMPLE NUMBER	0125D28.04		
ORIGIN OF WASTE - COUNTY/COMMUNITY	Madison County - Norfolk		
TYPE OF WASTE	Commercial	Retail + Offices	
		Restaurants	
NET WEIGHT AND TYPE OF TRUCK	4.3 tons	Rear Packer	
DRIVER OBSERVATIONS			
Material Category	Volume (cubic feet)	% of Material Category	% of Sorted Sample
Cardboard	5.12	20.20%	9.90%
Office Paper	3.62	14.28%	6.99%
Newsprint	1.02	4.02%	1.97%
Magazines	0.42	1.64%	0.80%
Paperboard/Liner Board	4.15	16.41%	8.04%
Mixed Paper	11.00	43.45%	21.29%
TOTAL PAPER FIBERS	25.32		48.99%
PET #1	1.43	8.03%	2.77%
HDPE #2	2.33	13.08%	4.51%
Other Numbered Containers	3.01	16.88%	5.82%
Plastic Film/Wrap/Bags	8.80	49.35%	17.03%
Other Plastics	2.26	12.66%	4.37%
TOTAL PLASTICS	17.83		34.51%
Clear Glass Containers	0.28	100.00%	0.55%
Brown Glass Containers	0.00	0.00%	0.00%
Green Glass Containers	0.00	0.00%	0.00%
Blue Glass Containers			
Other Glass			
TOTAL GLASS	0.28		0.55%
Aluminum Cans	0.40	21.87%	0.78%
Tin Cans	1.36	73.42%	2.63%
Other Aluminum	0.09	4.71%	0.17%
Other Tin			
Other Mixed Metals			
TOTAL METALS	1.85		3.58%
Food	5.03		9.73%
Diapers	0.00		0.00%
Textiles/Rubber/Leather	0.30		0.59%
Yard Waste	1.06		2.06%
TOTAL VOLUME OF SORTED SAMPLE	51.68		100.00%
SAMPLE NOTES:			



# WEIGHT DATA

FACILITY	Norfolk Area Transfer Station		
DAY AND DATE	Friday, January 25, 2008		
SAMPLE NUMBER	0125D28.05		
ORIGIN OF WASTE - COUNTY/COMMUNITY	Madison County - Norfolk		
TYPE OF WASTE	Mixed	Single Family	
		Offices + Schools	
NET WEIGHT AND TYPE OF TRUCK	3.38 tons	Rear Packer	
DRIVER OBSERVATIONS			
Material Category	Net Weight (pounds)	% of Material Category	% of Sorted Sample
Cardboard	0.47	0.35%	0.19%
Office Paper	11.19	8.40%	4.52%
Newsprint	31.41	23.57%	12.68%
Magazines	26.24	19.69%	10.60%
Paperboard/Liner Board	17.94	13.46%	7.24%
Mixed Paper	46.03	34.54%	18.59%
TOTAL PAPER FIBERS	133.28		53.82%
PET #1	12.71	25.37%	5.13%
HDPE #2	3.78	7.54%	1.53%
Other Numbered Containers	7.91	15.79%	3.19%
Plastic Film/Wrap/Bags	15.72	31.38%	6.35%
Other Plastics	9.98	19.92%	4.03%
TOTAL PLASTICS	50.10		20.23%
Clear Glass Containers	3.62	95.01%	1.46%
Brown Glass Containers	0.00	0.00%	0.00%
Green Glass Containers	0.19	4.99%	0.08%
Blue Glass Containers	0.00	0.00%	0.00%
Other Glass	0.00	0.00%	0.00%
TOTAL GLASS	3.81		1.54%
Aluminum Cans	1.34	12.62%	0.54%
Tin Cans	8.90	83.80%	3.59%
Other Aluminum	0.12	1.13%	0.05%
Other Tin	0.26	2.45%	0.10%
Other Mixed Metals	0.00	0.00%	0.00%
TOTAL METALS	10.62		4.29%
Food	29.91		12.08%
Diapers	7.81		3.15%
Textiles/Rubber/Leather	6.15		2.48%
Yard Waste	0.00		0.00%
Household Hazardous Waste	0.00		0.00%
Electronic Waste	0.60		0.24%
Dry-Cell Batteries	0.00		0.00%
Misc. C/D Waste	0.00		0.00%
Wood	0.00		0.00%
Empty Aerosol Cans	0.36		0.15%
Non-Distinct Waste	4.98		2.01%
Other Misc. Wastes	0.00		0.00%
TOTAL WEIGHT OF SORTED SAMPLE	247.62		100.00%

# VOLUME DATA

VOLUME DATA			
FACILITY	Norfolk Area Transfer Station		
DAY AND DATE	Friday, January 25, 2008		
SAMPLE NUMBER	0125D28.05		
ORIGIN OF WASTE - COUNTY/COMMUNITY	Madison County - Norfolk		
TYPE OF WASTE	Mixed	Single Family Offices + Schools	
NET WEIGHT AND TYPE OF TRUCK	3.38 tons	Rear Packer	
DRIVER OBSERVATIONS			
Material Category	Volume (cubic feet)	% of Material Category	% of Sorted Sample
Cardboard	0.06	0.21%	0.11%
Office Paper	2.08	6.93%	3.61%
Newsprint	4.89	16.30%	8.48%
Magazines	4.78	15.92%	8.29%
Paperboard/Liner Board	6.93	23.07%	12.01%
Mixed Paper	11.28	37.58%	19.56%
TOTAL PAPER FIBERS	30.02		52.06%
PET #1	5.13	24.28%	8.89%
HDPE #2	2.33	11.05%	4.05%
Other Numbered Containers	4.04	19.12%	7.00%
Plastic Film/Wrap/Bags	6.36	30.15%	11.04%
Other Plastics	3.25	15.40%	5.64%
TOTAL PLASTICS	21.11		36.60%
Clear Glass Containers	0.32	96.90%	0.56%
Brown Glass Containers	0.00	0.00%	0.00%
Green Glass Containers	0.01	3.10%	0.02%
Blue Glass Containers			
Other Glass			
TOTAL GLASS	0.33		0.58%
Aluminum Cans	0.49	21.92%	0.85%
Tin Cans	1.72	76.58%	2.99%
Other Aluminum	0.03	1.50%	0.06%
Other Tin			
Other Mixed Metals			
TOTAL METALS	2.25		3.90%
Food	1.39		2.42%
Diapers	0.82		1.41%
Textiles/Rubber/Leather	1.75		3.03%
Yard Waste	0.00		0.00%
TOTAL VOLUME OF SORTED SAMPLE	57.67		100.00%
SAMPLE NOTES:			

# WEIGHT DATA

FACILITY	Norfolk Area Transfer Station		
DAY AND DATE	Friday, January 25, 2008		
SAMPLE NUMBER	0125D28.06		
ORIGIN OF WASTE - COUNTY/COMMUNITY	Madison County - Norfolk		
TYPE OF WASTE	Mixed	Single Family + Apartments Offices	
		Nursing Home + Hospital	
NET WEIGHT AND TYPE OF TRUCK	4.65 tons	Rear Packer	
DRIVER OBSERVATIONS			
Material Category	Net Weight (pounds)	% of Material Category	% of Sorted Sample
Cardboard	27.65	21.59%	10.63%
Office Paper	43.87	34.25%	16.87%
Newsprint	7.07	5.52%	2.72%
Magazines	8.19	6.39%	3.15%
Paperboard/Liner Board	11.75	9.17%	4.52%
Mixed Paper	29.56	23.08%	11.37%
TOTAL PAPER FIBERS	128.09		49.27%
PET #1	3.19	9.42%	1.23%
HDPE #2	6.45	19.04%	2.48%
Other Numbered Containers	5.14	15.17%	1.98%
Plastic Film/Wrap/Bags	9.37	27.66%	3.60%
Other Plastics	9.73	28.72%	3.74%
TOTAL PLASTICS	33.88		13.03%
Clear Glass Containers	5.82	58.85%	2.24%
Brown Glass Containers	3.56	36.00%	1.37%
Green Glass Containers	0.00	0.00%	0.00%
Blue Glass Containers	0.00	0.00%	0.00%
Other Glass	0.51	5.16%	0.20%
TOTAL GLASS	9.89		3.80%
Aluminum Cans	5.19	49.90%	2.00%
Tin Cans	3.33	32.02%	1.28%
Other Aluminum	0.21	2.02%	0.08%
Other Tin	0.00	0.00%	0.00%
Other Mixed Metals	1.67	16.06%	0.64%
TOTAL METALS	10.40		4.00%
Food	28.94		11.13%
Diapers	0.00		0.00%
Textiles/Rubber/Leather	3.50		1.35%
Yard Waste	25.26		9.72%
Household Hazardous Waste	0.00		0.00%
Electronic Waste	0.00		0.00%
Dry-Cell Batteries	0.89		0.34%
Misc. C/D Waste	0.00		0.00%
Wood	0.30		0.12%
Empty Aerosol Cans	0.47		0.18%
Non-Distinct Waste	17.41		6.70%
Other Misc. Wastes	0.97		0.37%
TOTAL WEIGHT OF SORTED SAMPLE	260.00		100.00%

# VOLUME DATA

FACILITY	Norfolk Area Transfer Station		
DAY AND DATE	Friday, January 25, 2008		
SAMPLE NUMBER	0125D28.06		
ORIGIN OF WASTE - COUNTY/COMMUNITY	Madison County - Norfolk		
TYPE OF WASTE	Mixed	Single Family + Apartments Offices	
		Nursing Home + Hospital	
NET WEIGHT AND TYPE OF TRUCK	4.65 tons	Rear Packer	
DRIVER OBSERVATIONS			
Material Category	Volume (cubic feet)	% of Material Category	% of Sorted Sample
Cardboard	3.70	14.11%	7.18%
Office Paper	8.15	31.09%	15.81%
Newsprint	1.10	4.20%	2.14%
Magazines	1.49	5.69%	2.89%
Paperboard/Liner Board	4.54	17.30%	8.80%
Mixed Paper	7.25	27.62%	14.05%
TOTAL PAPER FIBERS	26.23		50.86%
PET #1	1.29	8.66%	2.49%
HDPE #2	3.98	26.81%	7.72%
Other Numbered Containers	2.62	17.66%	5.09%
Plastic Film/Wrap/Bags	3.79	25.54%	7.36%
Other Plastics	3.17	21.34%	6.15%
TOTAL PLASTICS	14.85		28.80%
Clear Glass Containers	0.52	71.88%	1.01%
Brown Glass Containers	0.20	28.12%	0.39%
Green Glass Containers	0.00	0.00%	0.00%
Blue Glass Containers			
Other Glass			
TOTAL GLASS	0.72		1.40%
Aluminum Cans	1.91	73.07%	3.70%
Tin Cans	0.64	24.67%	1.25%
Other Aluminum	0.06	2.26%	0.11%
Other Tin			
Other Mixed Metals			
TOTAL METALS	2.61		5.06%
Food	1.35		2.61%
Diapers	0.00		0.00%
Textiles/Rubber/Leather	0.99		1.93%
Yard Waste	4.81		9.33%
TOTAL VOLUME OF SORTED SAMPLE	51.57		100.00%
SAMPLE NOTES:			
Oil filters comprise 0.97 lbs of the Other Misc. Wastes category			

# NORFOLK TRANSFER STATION VISUAL INSPECTION SUMMARY Winter 2008 Seasonal Sorting Event

[illegible]

# WEIGHT DATA

SEASONAL SUMMARY INFORMATION			
FACILITY	Norfolk Area Transfer Station		
SEASON	Spring 2008		
NUMBER OF SAMPLES	16 samples		
TOTAL NET WEIGHT OF SAMPLED LOADS	83.16 tons		
Material Category	Net Weight (pounds)	% of Material Category	% of Sorted Sample
Cardboard	706.96	38.21%	17.85%
Office Paper	139.94	7.56%	3.53%
Newsprint	166.95	9.02%	4.22%
Magazines	145.79	7.88%	3.68%
Paperboard/Liner Board	175.59	9.49%	4.43%
Mixed Paper	515.10	27.84%	13.01%
<b>TOTAL PAPER FIBERS</b>	<b>1,850.33</b>		<b>46.73%</b>
PET #1	137.36	18.40%	3.47%
HDPE #2	44.18	5.92%	1.12%
Other Numbered Containers	115.95	15.53%	2.93%
Plastic Film/Wrap/Bags	301.33	40.35%	7.61%
Other Plastics	147.90	19.81%	3.74%
<b>TOTAL PLASTICS</b>	<b>746.72</b>		<b>18.86%</b>
Clear Glass Containers	82.37	52.76%	2.08%
Brown Glass Containers	62.13	39.80%	1.57%
Green Glass Containers	6.65	4.26%	0.17%
Blue Glass Containers	0.00	0.00%	0.00%
Other Glass	4.97	3.18%	0.13%
<b>TOTAL GLASS</b>	<b>156.12</b>		<b>3.94%</b>
Aluminum Cans	30.96	23.11%	0.78%
Tin Cans	86.89	64.85%	2.19%
Other Aluminum	7.09	5.29%	0.18%
Other Tin	4.02	3.00%	0.10%
Other Mixed Metals	5.02	3.75%	0.13%
<b>TOTAL METALS</b>	<b>133.98</b>		<b>3.38%</b>
Food	504.01		12.73%
Diapers	170.07		4.30%
Textiles/Rubber/Leather	146.36		3.70%
Yard Waste	200.43		5.06%
Household Hazardous Waste	0.00		0.00%
Electronic Waste	7.29		0.18%
Dry-Cell Batteries	2.83		0.07%
Misc. C/D Waste	0.27		0.01%
Wood	9.68		0.24%
Empty Aerosol Cans	6.86		0.17%
Non-Distinct Waste	24.70		0.62%
Other Misc. Wastes	0.00		0.00%
<b>TOTAL WEIGHT OF SORTED SAMPLE</b>	<b>3,959.65</b>		<b>100.00%</b>

# VOLUME DATA

SEASONAL SUMMARY INFORMATION			
FACILITY	Norfolk Area Transfer Station		
SEASON	Spring 2008		
NUMBER OF SAMPLES	16 samples		
TOTAL NET WEIGHT OF SAMPLED LOADS	83.16 tons		
Material Category	Volume (cubic feet)	% of Material Category	% of Sorted Sample
Cardboard	94.64	25.77%	11.24%
Office Paper	26.01	7.08%	3.09%
Newsprint	26.00	7.08%	3.09%
Magazines	26.56	7.23%	3.16%
Paperboard/Liner Board	67.80	18.46%	8.06%
Mixed Paper	126.25	34.38%	15.00%
<b>TOTAL PAPER FIBERS</b>	<b>367.26</b>		<b>43.64%</b>
PET #1	55.39	17.75%	6.58%
HDPE #2	27.27	8.74%	3.24%
Other Numbered Containers	59.16	18.96%	7.03%
Plastic Film/Wrap/Bags	122.00	39.10%	14.49%
Other Plastics	48.18	15.44%	5.72%
<b>TOTAL PLASTICS</b>	<b>311.99</b>		<b>37.07%</b>
Clear Glass Containers	7.34	65.29%	0.87%
Brown Glass Containers	3.54	31.50%	0.42%
Green Glass Containers	0.36	3.21%	0.04%
Blue Glass Containers			
Other Glass			
<b>TOTAL GLASS</b>	<b>11.24</b>		<b>1.34%</b>
Aluminum Cans	11.38	37.71%	1.35%
Tin Cans	16.81	55.69%	2.00%
Other Aluminum	1.99	6.60%	0.24%
Other Tin			
Other Mixed Metals			
<b>TOTAL METALS</b>	<b>30.18</b>		<b>3.59%</b>
Food	23.48		2.79%
Diapers	17.75		2.11%
Textiles/Rubber/Leather	41.58		4.94%
Yard Waste	38.18		4.54%
<b>TOTAL VOLUME OF SORTED SAMPLE</b>	<b>841.65</b>		<b>100.00%</b>
<b>SAMPLE NOTES:</b>			

# WEIGHT DATA

DAILY SUMMARY INFORMATION			
FACILITY	Norfolk Area Transfer Station		
DAY AND DATE	Thursday, April 24, 2008		
NUMBER OF SAMPLES	8 samples		
TOTAL NET WEIGHT OF SAMPLED LOADS	42.99 tons		
Material Category	Net Weight (pounds)	% of Material Category	% of Sorted Sample
Cardboard	325.69	38.28%	16.62%
Office Paper	60.51	7.11%	3.09%
Newsprint	66.94	7.87%	3.42%
Magazines	60.21	7.08%	3.07%
Paperboard/Liner Board	97.83	11.50%	4.99%
Mixed Paper	239.68	28.17%	12.23%
<b>TOTAL PAPER FIBERS</b>	<b>850.86</b>		<b>43.42%</b>
PET #1	75.79	18.38%	3.87%
HDPE #2	21.56	5.23%	1.10%
Other Numbered Containers	77.75	18.85%	3.97%
Plastic Film/Wrap/Bags	158.21	38.36%	8.07%
Other Plastics	79.10	19.18%	4.04%
<b>TOTAL PLASTICS</b>	<b>412.41</b>		<b>21.04%</b>
Clear Glass Containers	36.05	40.32%	1.84%
Brown Glass Containers	44.26	49.50%	2.26%
Green Glass Containers	4.53	5.07%	0.23%
Blue Glass Containers	0.00	0.00%	0.00%
Other Glass	4.57	5.11%	0.23%
<b>TOTAL GLASS</b>	<b>89.41</b>		<b>4.56%</b>
Aluminum Cans	17.18	26.90%	0.88%
Tin Cans	38.55	60.36%	1.97%
Other Aluminum	4.00	6.26%	0.20%
Other Tin	1.94	3.04%	0.10%
Other Mixed Metals	2.20	3.44%	0.11%
<b>TOTAL METALS</b>	<b>63.87</b>		<b>3.26%</b>
Food	236.55		12.07%
Diapers	75.85		3.87%
Textiles/Rubber/Leather	42.57		2.17%
Yard Waste	164.66		8.40%
Household Hazardous Waste	0.00		0.00%
Electronic Waste	3.60		0.18%
Dry-Cell Batteries	0.78		0.04%
Misc. C/D Waste	0.27		0.01%
Wood	6.19		0.32%
Empty Aerosol Cans	3.07		0.16%
Non-Distinct Waste	9.62		0.49%
Other Misc. Wastes	0.00		0.00%
<b>TOTAL WEIGHT OF SORTED SAMPLE</b>	<b>1,959.71</b>		<b>100.00%</b>



# VOLUME DATA

DAILY SUMMARY INFORMATION			
FACILITY	Norfolk Area Transfer Station		
DAY AND DATE	Thursday, April 24, 2008		
NUMBER OF SAMPLES	8 samples		
TOTAL NET WEIGHT OF SAMPLED LOADS	42.99 tons		
Material Category	Volume (cubic feet)	% of Material Category	% of Sorted Sample
Cardboard	43.60	25.24%	10.15%
Office Paper	11.25	6.51%	2.62%
Newsprint	10.43	6.04%	2.43%
Magazines	10.97	6.35%	2.55%
Paperboard/Liner Board	37.77	21.86%	8.80%
Mixed Paper	58.75	34.00%	13.68%
<b>TOTAL PAPER FIBERS</b>	<b>172.76</b>		<b>40.23%</b>
PET #1	30.56	17.63%	7.12%
HDPE #2	13.31	7.68%	3.10%
Other Numbered Containers	39.67	22.88%	9.24%
Plastic Film/Wrap/Bags	64.05	36.95%	14.92%
Other Plastics	25.77	14.86%	6.00%
<b>TOTAL PLASTICS</b>	<b>173.36</b>		<b>40.37%</b>
Clear Glass Containers	3.21	53.71%	0.75%
Brown Glass Containers	2.52	42.18%	0.59%
Green Glass Containers	0.25	4.11%	0.06%
Blue Glass Containers			
Other Glass			
<b>TOTAL GLASS</b>	<b>5.98</b>		<b>1.39%</b>
Aluminum Cans	6.32	42.40%	1.47%
Tin Cans	7.46	50.06%	1.74%
Other Aluminum	1.12	7.54%	0.26%
Other Tin			
Other Mixed Metals			
<b>TOTAL METALS</b>	<b>14.90</b>		<b>3.47%</b>
Food	11.02		2.57%
Diapers	7.92		1.84%
Textiles/Rubber/Leather	12.09		2.82%
Yard Waste	31.36		7.30%
<b>TOTAL VOLUME OF SORTED SAMPLE</b>	<b>429.39</b>		<b>100.00%</b>
<b>SAMPLE NOTES:</b>			

# WEIGHT DATA

FACILITY	Norfolk Area Transfer Station		
DAY AND DATE	Thursday, April 24, 2008		
SAMPLE NUMBER	0424D42.01		
ORIGIN OF WASTE - COUNTY/COMMUNITY	Madison County - Norfolk		
TYPE OF WASTE	Mixed	Single Family + Apartments	
		Retail + Offices + Restaurants	
NET WEIGHT AND TYPE OF TRUCK	3.53 tons	Rear Packer	
DRIVER OBSERVATIONS			
Material Category	Net Weight (pounds)	% of Material Category	% of Sorted Sample
Cardboard	39.66	36.23%	13.68%
Office Paper	8.48	7.75%	2.93%
Newsprint	4.48	4.09%	1.55%
Magazines	8.95	8.18%	3.09%
Paperboard/Liner Board	15.09	13.79%	5.21%
Mixed Paper	32.80	29.97%	11.31%
TOTAL PAPER FIBERS	109.46		37.76%
PET #1	22.64	22.82%	7.81%
HDPE #2	2.26	2.28%	0.78%
Other Numbered Containers	39.82	40.13%	13.74%
Plastic Film/Wrap/Bags	25.90	26.10%	8.93%
Other Plastics	8.61	8.68%	2.97%
TOTAL PLASTICS	99.23		34.23%
Clear Glass Containers	8.12	61.47%	2.80%
Brown Glass Containers	3.95	29.90%	1.36%
Green Glass Containers	1.14	8.63%	0.39%
Blue Glass Containers	0.00	0.00%	0.00%
Other Glass	0.00	0.00%	0.00%
TOTAL GLASS	13.21		4.56%
Aluminum Cans	2.85	42.47%	0.98%
Tin Cans	3.31	49.33%	1.14%
Other Aluminum	0.45	6.71%	0.16%
Other Tin	0.04	0.60%	0.01%
Other Mixed Metals	0.06	0.89%	0.02%
TOTAL METALS	6.71		2.31%
Food	42.39		14.62%
Diapers	8.72		3.01%
Textiles/Rubber/Leather	4.75		1.64%
Yard Waste	4.05		1.40%
Household Hazardous Waste	0.00		0.00%
Electronic Waste	0.00		0.00%
Dry-Cell Batteries	0.00		0.00%
Misc. C/D Waste	0.27		0.09%
Wood	0.00		0.00%
Empty Aerosol Cans	0.49		0.17%
Non-Distinct Waste	0.63		0.22%
Other Misc. Wastes	0.00		0.00%
TOTAL WEIGHT OF SORTED SAMPLE	289.91		100.00%

# VOLUME DATA

FACILITY	Norfolk Area Transfer Station		
DAY AND DATE	Thursday, April 24, 2008		
SAMPLE NUMBER	0424D42.01		
ORIGIN OF WASTE - COUNTY/COMMUNITY	Madison County - Norfolk		
TYPE OF WASTE	Mixed	Single Family + Apartments Retail + Offices + Restaurants	
NET WEIGHT AND TYPE OF TRUCK	3.53 tons	Rear Packer	
DRIVER OBSERVATIONS			
Material Category	Volume (cubic feet)	% of Material Category	% of Sorted Sample
Cardboard	5.31	23.00%	7.08%
Office Paper	1.58	6.83%	2.10%
Newsprint	0.70	3.02%	0.93%
Magazines	1.63	7.06%	2.17%
Paperboard/Liner Board	5.83	25.24%	7.76%
Mixed Paper	8.04	34.83%	10.71%
TOTAL PAPER FIBERS	23.08		30.76%
PET #1	9.13	20.69%	12.17%
HDPE #2	1.40	3.16%	1.86%
Other Numbered Containers	20.32	46.04%	27.07%
Plastic Film/Wrap/Bags	10.49	23.76%	13.97%
Other Plastics	2.80	6.36%	3.74%
TOTAL PLASTICS	44.13		58.81%
Clear Glass Containers	0.72	71.60%	0.96%
Brown Glass Containers	0.23	22.28%	0.30%
Green Glass Containers	0.06	6.12%	0.08%
Blue Glass Containers			
Other Glass			
TOTAL GLASS	1.01		1.35%
Aluminum Cans	1.05	57.75%	1.40%
Tin Cans	0.64	35.29%	0.85%
Other Aluminum	0.13	6.97%	0.17%
Other Tin			
Other Mixed Metals			
TOTAL METALS	1.81		2.42%
Food	1.97		2.63%
Diapers	0.91		1.21%
Textiles/Rubber/Leather	1.35		1.80%
Yard Waste	0.77		1.03%
TOTAL VOLUME OF SORTED SAMPLE	75.04		100.00%
SAMPLE NOTES:			

# WEIGHT DATA

FACILITY	Norfolk Area Transfer Station		
DAY AND DATE	Thursday, April 24, 2008		
SAMPLE NUMBER	0424D42.02		
ORIGIN OF WASTE - COUNTY/COMMUNITY	Madison County - Battle Creek		
TYPE OF WASTE	Mixed	Single Family	
		Retail + Offices + Restaurants	
NET WEIGHT AND TYPE OF TRUCK	2.25 tons	Nursing Home + Schools	
DRIVER OBSERVATIONS	Rear Packer		
Material Category	Net Weight (pounds)	% of Material Category	% of Sorted Sample
Cardboard	11.23	11.36%	5.77%
Office Paper	8.57	8.67%	4.41%
Newsprint	8.68	8.78%	4.46%
Magazines	8.21	8.31%	4.22%
Paperboard/Liner Board	4.05	4.10%	2.08%
Mixed Paper	58.11	58.79%	29.88%
TOTAL PAPER FIBERS	98.85		50.83%
PET #1	6.63	15.23%	3.41%
HDPE #2	1.49	3.42%	0.77%
Other Numbered Containers	4.88	11.21%	2.51%
Plastic Film/Wrap/Bags	23.77	54.61%	12.22%
Other Plastics	6.76	15.53%	3.48%
TOTAL PLASTICS	43.53		22.38%
Clear Glass Containers	10.25	54.61%	5.27%
Brown Glass Containers	8.52	45.39%	4.38%
Green Glass Containers	0.00	0.00%	0.00%
Blue Glass Containers	0.00	0.00%	0.00%
Other Glass	0.00	0.00%	0.00%
TOTAL GLASS	18.77		9.65%
Aluminum Cans	2.31	16.04%	1.19%
Tin Cans	9.80	68.06%	5.04%
Other Aluminum	1.19	8.26%	0.61%
Other Tin	0.12	0.83%	0.06%
Other Mixed Metals	0.98	6.81%	0.50%
TOTAL METALS	14.40		7.40%
Food	8.24		4.24%
Diapers	4.62		2.38%
Textiles/Rubber/Leather	0.00		0.00%
Yard Waste	0.44		0.23%
Household Hazardous Waste	0.00		0.00%
Electronic Waste	0.73		0.38%
Dry-Cell Batteries	0.41		0.21%
Misc. C/D Waste	0.00		0.00%
Wood	0.08		0.04%
Empty Aerosol Cans	0.37		0.19%
Non-Distinct Waste	4.03		2.07%
Other Misc. Wastes	0.00		0.00%
TOTAL WEIGHT OF SORTED SAMPLE	194.47		100.00%

# VOLUME DATA

FACILITY	Norfolk Area Transfer Station		
DAY AND DATE	Thursday, April 24, 2008		
SAMPLE NUMBER	0424D42.02		
ORIGIN OF WASTE - COUNTY/COMMUNITY	Madison County - Battle Creek		
TYPE OF WASTE	Mixed	Single Family	
		Retail + Offices + Restaurants	
NET WEIGHT AND TYPE OF TRUCK	2.25 tons	Nursing Home + Schools	
DRIVER OBSERVATIONS			
Material Category	Volume (cubic feet)	% of Material Category	% of Sorted Sample
Cardboard	1.50	6.91%	3.33%
Office Paper	1.59	7.32%	3.53%
Newsprint	1.35	6.22%	3.00%
Magazines	1.50	6.88%	3.32%
Paperboard/Liner Board	1.56	7.19%	3.47%
Mixed Paper	14.24	65.48%	31.59%
TOTAL PAPER FIBERS	21.75		48.24%
PET #1	2.67	14.93%	5.93%
HDPE #2	0.92	5.14%	2.04%
Other Numbered Containers	2.49	13.90%	5.52%
Plastic Film/Wrap/Bags	9.62	53.74%	21.34%
Other Plastics	2.20	12.30%	4.88%
TOTAL PLASTICS	17.91		39.72%
Clear Glass Containers	0.91	65.29%	2.03%
Brown Glass Containers	0.49	34.71%	1.08%
Green Glass Containers	0.00	0.00%	0.00%
Blue Glass Containers			
Other Glass			
TOTAL GLASS	1.40		3.10%
Aluminum Cans	0.85	27.58%	1.88%
Tin Cans	1.90	61.56%	4.20%
Other Aluminum	0.33	10.86%	0.74%
Other Tin			
Other Mixed Metals			
TOTAL METALS	3.08		6.83%
Food	0.38		0.85%
Diapers	0.48		1.07%
Textiles/Rubber/Leather	0.00		0.00%
Yard Waste	0.08		0.19%
TOTAL VOLUME OF SORTED SAMPLE	45.09		100.00%
SAMPLE NOTES:			

# WEIGHT DATA

FACILITY	Norfolk Area Transfer Station		
DAY AND DATE	Thursday, April 24, 2008		
SAMPLE NUMBER	0424D42.03		
ORIGIN OF WASTE - COUNTY/COMMUNITY	Madison County - Norfolk		
TYPE OF WASTE	Mixed	Single Family + Retail + Schools	
NET WEIGHT AND TYPE OF TRUCK	3.96 tons	Rear Packer	
DRIVER OBSERVATIONS			
Material Category	Net Weight (pounds)	% of Material Category	% of Sorted Sample
Cardboard	89.64	51.23%	32.89%
Office Paper	17.13	9.79%	6.28%
Newsprint	4.52	2.58%	1.66%
Magazines	10.28	5.88%	3.77%
Paperboard/Liner Board	21.41	12.24%	7.86%
Mixed Paper	31.98	18.28%	11.73%
TOTAL PAPER FIBERS	174.96		64.19%
PET #1	4.66	8.25%	1.71%
HDPE #2	2.25	3.99%	0.83%
Other Numbered Containers	10.26	18.17%	3.76%
Plastic Film/Wrap/Bags	28.50	50.48%	10.46%
Other Plastics	10.79	19.11%	3.96%
TOTAL PLASTICS	56.46		20.71%
Clear Glass Containers	2.11	16.42%	0.77%
Brown Glass Containers	10.40	80.93%	3.82%
Green Glass Containers	0.00	0.00%	0.00%
Blue Glass Containers	0.00	0.00%	0.00%
Other Glass	0.34	2.65%	0.12%
TOTAL GLASS	12.85		4.71%
Aluminum Cans	1.84	40.35%	0.68%
Tin Cans	2.38	52.19%	0.87%
Other Aluminum	0.25	5.48%	0.09%
Other Tin	0.00	0.00%	0.00%
Other Mixed Metals	0.09	1.97%	0.03%
TOTAL METALS	4.56		1.67%
Food	6.72		2.47%
Diapers	4.19		1.54%
Textiles/Rubber/Leather	7.33		2.69%
Yard Waste	2.22		0.81%
Household Hazardous Waste	0.00		0.00%
Electronic Waste	0.00		0.00%
Dry-Cell Batteries	0.00		0.00%
Misc. C/D Waste	0.00		0.00%
Wood	2.41		0.88%
Empty Aerosol Cans	0.86		0.32%
Non-Distinct Waste	0.00		0.00%
Other Misc. Wastes	0.00		0.00%
TOTAL WEIGHT OF SORTED SAMPLE	272.56		100.00%

# VOLUME DATA

FACILITY	Norfolk Area Transfer Station		
DAY AND DATE	Thursday, April 24, 2008		
SAMPLE NUMBER	0424D42.03		
ORIGIN OF WASTE - COUNTY/COMMUNITY	Madison County - Norfolk		
TYPE OF WASTE	Mixed	Single Family + Retail + Schools	
NET WEIGHT AND TYPE OF TRUCK	3.96 tons	Rear Packer	
DRIVER OBSERVATIONS			
Material Category	Volume (cubic feet)	% of Material Category	% of Sorted Sample
Cardboard	12.00	35.43%	19.15%
Office Paper	3.18	9.40%	5.08%
Newsprint	0.70	2.08%	1.12%
Magazines	1.87	5.53%	2.99%
Paperboard/Liner Board	8.27	24.41%	13.19%
Mixed Paper	7.84	23.15%	12.51%
TOTAL PAPER FIBERS	33.87		54.04%
PET #1	1.88	7.98%	3.00%
HDPE #2	1.39	5.90%	2.22%
Other Numbered Containers	5.23	22.22%	8.35%
Plastic Film/Wrap/Bags	11.54	48.98%	18.41%
Other Plastics	3.51	14.92%	5.61%
TOTAL PLASTICS	23.56		37.59%
Clear Glass Containers	0.19	24.08%	0.30%
Brown Glass Containers	0.59	75.92%	0.95%
Green Glass Containers	0.00	0.00%	0.00%
Blue Glass Containers			
Other Glass			
TOTAL GLASS	0.78		1.25%
Aluminum Cans	0.68	56.04%	1.08%
Tin Cans	0.46	38.14%	0.73%
Other Aluminum	0.07	5.82%	0.11%
Other Tin			
Other Mixed Metals			
TOTAL METALS	1.21		1.93%
Food	0.31		0.50%
Diapers	0.44		0.70%
Textiles/Rubber/Leather	2.08		3.32%
Yard Waste	0.42		0.67%
TOTAL VOLUME OF SORTED SAMPLE	62.66		100.00%
SAMPLE NOTES:			

# WEIGHT DATA

FACILITY	Norfolk Area Transfer Station		
DAY AND DATE	Thursday, April 24, 2008		
SAMPLE NUMBER	0424D42.04		
ORIGIN OF WASTE - COUNTY/COMMUNITY	Madison County - Norfolk		
TYPE OF WASTE	Mixed	Single Family + Apartments + Retial Hospital + Dr Offices	
NET WEIGHT AND TYPE OF TRUCK	5.83 tons	Rear Packer	
DRIVER OBSERVATIONS			
Material Category	Net Weight (pounds)	% of Material Category	% of Sorted Sample
Cardboard	19.49	28.61%	8.57%
Office Paper	3.77	5.53%	1.66%
Newsprint	3.00	4.40%	1.32%
Magazines	2.77	4.07%	1.22%
Paperboard/Liner Board	7.31	10.73%	3.21%
Mixed Paper	31.79	46.66%	13.98%
TOTAL PAPER FIBERS	68.13		29.96%
PET #1	5.31	17.90%	2.33%
HDPE #2	1.76	5.93%	0.77%
Other Numbered Containers	3.21	10.82%	1.41%
Plastic Film/Wrap/Bags	13.17	44.40%	5.79%
Other Plastics	6.21	20.94%	2.73%
TOTAL PLASTICS	29.66		13.04%
Clear Glass Containers	0.00	0.00%	0.00%
Brown Glass Containers	0.46	100.00%	0.20%
Green Glass Containers	0.00	0.00%	0.00%
Blue Glass Containers	0.00	0.00%	0.00%
Other Glass	0.00	0.00%	0.00%
TOTAL GLASS	0.46		0.20%
Aluminum Cans	1.45	31.39%	0.64%
Tin Cans	2.74	59.31%	1.20%
Other Aluminum	0.43	9.31%	0.19%
Other Tin	0.00	0.00%	0.00%
Other Mixed Metals	0.00	0.00%	0.00%
TOTAL METALS	4.62		2.03%
Food	25.29		11.12%
Diapers	14.09		6.20%
Textiles/Rubber/Leather	0.00		0.00%
Yard Waste	83.44		36.69%
Household Hazardous Waste	0.00		0.00%
Electronic Waste	0.00		0.00%
Dry-Cell Batteries	0.00		0.00%
Misc. C/D Waste	0.00		0.00%
Wood	0.00		0.00%
Empty Aerosol Cans	0.00		0.00%
Non-Distinct Waste	1.72		0.76%
Other Misc. Wastes	0.00		0.00%
TOTAL WEIGHT OF SORTED SAMPLE	227.41		100.00%



# VOLUME DATA

FACILITY	Norfolk Area Transfer Station		
DAY AND DATE	Thursday, April 24, 2008		
SAMPLE NUMBER	0424D42.04		
ORIGIN OF WASTE - COUNTY/COMMUNITY	Madison County - Norfolk		
TYPE OF WASTE	Mixed	Single Family + Apartments + Retial Hospital + Dr Offices	
NET WEIGHT AND TYPE OF TRUCK	5.83 tons	Rear Packer	
DRIVER OBSERVATIONS			
Material Category	Volume (cubic feet)	% of Material Category	% of Sorted Sample
Cardboard	2.61	17.52%	5.57%
Office Paper	0.70	4.70%	1.50%
Newsprint	0.47	3.14%	1.00%
Magazines	0.50	3.39%	1.08%
Paperboard/Liner Board	2.82	18.95%	6.02%
Mixed Paper	7.79	52.31%	16.62%
TOTAL PAPER FIBERS	14.90		31.78%
PET #1	2.14	17.52%	4.57%
HDPE #2	1.09	8.89%	2.32%
Other Numbered Containers	1.64	13.40%	3.49%
Plastic Film/Wrap/Bags	5.33	43.63%	11.38%
Other Plastics	2.02	16.55%	4.32%
TOTAL PLASTICS	12.22		26.07%
Clear Glass Containers	0.00	0.00%	0.00%
Brown Glass Containers	0.03	100.00%	0.06%
Green Glass Containers	0.00	0.00%	0.00%
Blue Glass Containers			
Other Glass			
TOTAL GLASS	0.03		0.06%
Aluminum Cans	0.53	45.03%	1.14%
Tin Cans	0.53	44.77%	1.13%
Other Aluminum	0.12	10.20%	0.26%
Other Tin			
Other Mixed Metals			
TOTAL METALS	1.18		2.53%
Food	1.18		2.51%
Diapers	1.47		3.14%
Textiles/Rubber/Leather	0.00		0.00%
Yard Waste	15.89		33.91%
TOTAL VOLUME OF SORTED SAMPLE	46.87		100.00%
SAMPLE NOTES:			

# WEIGHT DATA

FACILITY	Norfolk Area Transfer Station		
DAY AND DATE	Thursday, April 24, 2008		
SAMPLE NUMBER	0424D42.05		
ORIGIN OF WASTE - COUNTY/COMMUNITY	Madison County - Norfolk		
TYPE OF WASTE	Mixed	Single Family + Apartments + Retail	
		Offices + Restaurants + Nur Home	
NET WEIGHT AND TYPE OF TRUCK	9.36 tons	Hospital + Dr Offices + Schools	
DRIVER OBSERVATIONS			
Material Category	Net Weight (pounds)	% of Material Category	% of Sorted Sample
Cardboard	99.96	69.07%	39.02%
Office Paper	5.05	3.49%	1.97%
Newsprint	4.45	3.07%	1.74%
Magazines	3.47	2.40%	1.35%
Paperboard/Liner Board	9.79	6.76%	3.82%
Mixed Paper	22.00	15.20%	8.59%
TOTAL PAPER FIBERS	144.72		56.49%
PET #1	12.23	20.06%	4.77%
HDPE #2	3.51	5.76%	1.37%
Other Numbered Containers	8.66	14.20%	3.38%
Plastic Film/Wrap/Bags	26.84	44.01%	10.48%
Other Plastics	9.74	15.97%	3.80%
TOTAL PLASTICS	60.98		23.80%
Clear Glass Containers	1.04	51.49%	0.41%
Brown Glass Containers	0.98	48.51%	0.38%
Green Glass Containers	0.00	0.00%	0.00%
Blue Glass Containers	0.00	0.00%	0.00%
Other Glass	0.00	0.00%	0.00%
TOTAL GLASS	2.02		0.79%
Aluminum Cans	1.86	32.01%	0.73%
Tin Cans	2.93	50.43%	1.14%
Other Aluminum	0.21	3.61%	0.08%
Other Tin	0.20	3.44%	0.08%
Other Mixed Metals	0.61	10.50%	0.24%
TOTAL METALS	5.81		2.27%
Food	30.63		11.96%
Diapers	9.60		3.75%
Textiles/Rubber/Leather	0.40		0.16%
Yard Waste	1.88		0.73%
Household Hazardous Waste	0.00		0.00%
Electronic Waste	0.13		0.05%
Dry-Cell Batteries	0.00		0.00%
Misc. C/D Waste	0.00		0.00%
Wood	0.00		0.00%
Empty Aerosol Cans	0.00		0.00%
Non-Distinct Waste	0.00		0.00%
Other Misc. Wastes	0.00		0.00%
TOTAL WEIGHT OF SORTED SAMPLE	256.17		100.00%

# VOLUME DATA

FACILITY	Norfolk Area Transfer Station		
DAY AND DATE	Thursday, April 24, 2008		
SAMPLE NUMBER	0424D42.05		
ORIGIN OF WASTE - COUNTY/COMMUNITY	Madison County - Norfolk		
TYPE OF WASTE	Mixed	Single Family + Apartments + Retail	
		Offices + Restaurants + Nur Home	
NET WEIGHT AND TYPE OF TRUCK	9.36 tons	Hospital + Dr Offices + Schools	
DRIVER OBSERVATIONS			
Material Category	Volume	% of Material	% of Sorted
	(cubic feet)	Category	Sample
Cardboard	13.38	53.92%	24.45%
Office Paper	0.94	3.78%	1.72%
Newsprint	0.69	2.79%	1.27%
Magazines	0.63	2.55%	1.15%
Paperboard/Liner Board	3.78	15.23%	6.91%
Mixed Paper	5.39	21.73%	9.85%
TOTAL PAPER FIBERS	24.82		45.34%
PET #1	4.93	19.30%	9.01%
HDPE #2	2.17	8.48%	3.96%
Other Numbered Containers	4.42	17.29%	8.07%
Plastic Film/Wrap/Bags	10.87	42.52%	19.85%
Other Plastics	3.17	12.41%	5.80%
TOTAL PLASTICS	25.56		46.69%
Clear Glass Containers	0.09	62.39%	0.17%
Brown Glass Containers	0.06	37.61%	0.10%
Green Glass Containers	0.00	0.00%	0.00%
Blue Glass Containers			
Other Glass			
TOTAL GLASS	0.15		0.27%
Aluminum Cans	0.68	52.22%	1.25%
Tin Cans	0.57	43.28%	1.04%
Other Aluminum	0.06	4.50%	0.11%
Other Tin			
Other Mixed Metals			
TOTAL METALS	1.31		2.39%
Food	1.43		2.61%
Diapers	1.00		1.83%
Textiles/Rubber/Leather	0.11		0.21%
Yard Waste	0.36		0.65%
TOTAL VOLUME OF SORTED SAMPLE	54.73		100.00%
SAMPLE NOTES:			

# WEIGHT DATA

FACILITY	Norfolk Area Transfer Station		
DAY AND DATE	Thursday, April 24, 2008		
SAMPLE NUMBER	0424D42.06		
ORIGIN OF WASTE - COUNTY/COMMUNITY	Madison County - Norfolk		
TYPE OF WASTE	Residential	Single Family	
NET WEIGHT AND TYPE OF TRUCK	5.98 tons	Rear Packer	
DRIVER OBSERVATIONS			
Material Category	Net Weight (pounds)	% of Material Category	% of Sorted Sample
Cardboard	21.15	19.82%	9.02%
Office Paper	5.25	4.92%	2.24%
Newsprint	24.18	22.66%	10.32%
Magazines	9.40	8.81%	4.01%
Paperboard/Liner Board	13.81	12.94%	5.89%
Mixed Paper	32.94	30.86%	14.05%
TOTAL PAPER FIBERS	106.73		45.54%
PET #1	7.36	17.92%	3.14%
HDPE #2	5.09	12.39%	2.17%
Other Numbered Containers	2.54	6.18%	1.08%
Plastic Film/Wrap/Bags	13.66	33.25%	5.83%
Other Plastics	12.43	30.26%	5.30%
TOTAL PLASTICS	41.08		17.53%
Clear Glass Containers	4.16	23.52%	1.77%
Brown Glass Containers	7.79	44.04%	3.32%
Green Glass Containers	2.80	15.83%	1.19%
Blue Glass Containers	0.00	0.00%	0.00%
Other Glass	2.94	16.62%	1.25%
TOTAL GLASS	17.69		7.55%
Aluminum Cans	1.97	17.06%	0.84%
Tin Cans	8.28	71.69%	3.53%
Other Aluminum	0.25	2.16%	0.11%
Other Tin	1.05	9.09%	0.45%
Other Mixed Metals	0.00	0.00%	0.00%
TOTAL METALS	11.55		4.93%
Food	25.84		11.02%
Diapers	5.94		2.53%
Textiles/Rubber/Leather	4.28		1.83%
Yard Waste	19.37		8.26%
Household Hazardous Waste	0.00		0.00%
Electronic Waste	0.00		0.00%
Dry-Cell Batteries	0.32		0.14%
Misc. C/D Waste	0.00		0.00%
Wood	0.00		0.00%
Empty Aerosol Cans	0.62		0.26%
Non-Distinct Waste	0.96		0.41%
Other Misc. Wastes	0.00		0.00%
TOTAL WEIGHT OF SORTED SAMPLE	234.38		100.00%

# VOLUME DATA

VOLUME DATA			
FACILITY	Norfolk Area Transfer Station		
DAY AND DATE	Thursday, April 24, 2008		
SAMPLE NUMBER	0424D42.06		
ORIGIN OF WASTE - COUNTY/COMMUNITY	Madison County - Norfolk		
TYPE OF WASTE	Residential	Single Family	
NET WEIGHT AND TYPE OF TRUCK	5.98 tons	Rear Packer	
DRIVER OBSERVATIONS			
Material Category	Volume (cubic feet)	% of Material Category	% of Sorted Sample
Cardboard	2.83	12.48%	5.69%
Office Paper	0.98	4.30%	1.96%
Newsprint	3.77	16.60%	7.57%
Magazines	1.71	7.55%	3.44%
Paperboard/Liner Board	5.33	23.50%	10.71%
Mixed Paper	8.07	35.58%	16.22%
TOTAL PAPER FIBERS	22.69		45.59%
PET #1	2.97	17.47%	5.96%
HDPE #2	3.14	18.50%	6.31%
Other Numbered Containers	1.30	7.63%	2.60%
Plastic Film/Wrap/Bags	5.53	32.56%	11.11%
Other Plastics	4.05	23.84%	8.14%
TOTAL PLASTICS	16.98		34.13%
Clear Glass Containers	0.37	38.35%	0.74%
Brown Glass Containers	0.44	45.94%	0.89%
Green Glass Containers	0.15	15.71%	0.31%
Blue Glass Containers			
Other Glass			
TOTAL GLASS	0.97		1.94%
Aluminum Cans	0.72	30.23%	1.46%
Tin Cans	1.60	66.84%	3.22%
Other Aluminum	0.07	2.93%	0.14%
Other Tin			
Other Mixed Metals			
TOTAL METALS	2.40		4.81%
Food	1.20		2.42%
Diapers	0.62		1.25%
Textiles/Rubber/Leather	1.22		2.44%
Yard Waste	3.69		7.41%
TOTAL VOLUME OF SORTED SAMPLE	49.77		100.00%
SAMPLE NOTES:			

# WEIGHT DATA

FACILITY	Norfolk Area Transfer Station		
DAY AND DATE	Thursday, April 24, 2008		
SAMPLE NUMBER	0424D42.07		
ORIGIN OF WASTE - COUNTY/COMMUNITY	Madison County - Norfolk		
TYPE OF WASTE	Residential	Single Family + Apartments	
NET WEIGHT AND TYPE OF TRUCK	4.85 tons	Rear Packer	
DRIVER OBSERVATIONS			
Material Category	Net Weight (pounds)	% of Material Category	% of Sorted Sample
Cardboard	2.30	3.83%	1.08%
Office Paper	6.80	11.31%	3.20%
Newsprint	8.77	14.59%	4.12%
Magazines	9.90	16.47%	4.65%
Paperboard/Liner Board	12.80	21.30%	6.02%
Mixed Paper	19.53	32.50%	9.18%
TOTAL PAPER FIBERS	60.10		28.25%
PET #1	9.37	18.23%	4.40%
HDPE #2	3.04	5.92%	1.43%
Other Numbered Containers	4.80	9.34%	2.26%
Plastic Film/Wrap/Bags	11.88	23.12%	5.58%
Other Plastics	22.30	43.39%	10.48%
TOTAL PLASTICS	51.39		24.16%
Clear Glass Containers	6.31	35.71%	2.97%
Brown Glass Containers	10.07	56.99%	4.73%
Green Glass Containers	0.00	0.00%	0.00%
Blue Glass Containers	0.00	0.00%	0.00%
Other Glass	1.29	7.30%	0.61%
TOTAL GLASS	17.67		8.31%
Aluminum Cans	3.49	51.55%	1.64%
Tin Cans	2.14	31.61%	1.01%
Other Aluminum	0.39	5.76%	0.18%
Other Tin	0.29	4.28%	0.14%
Other Mixed Metals	0.46	6.79%	0.22%
TOTAL METALS	6.77		3.18%
Food	33.51		15.75%
Diapers	10.67		5.02%
Textiles/Rubber/Leather	8.41		3.95%
Yard Waste	15.90		7.47%
Household Hazardous Waste	0.00		0.00%
Electronic Waste	2.74		1.29%
Dry-Cell Batteries	0.05		0.02%
Misc. C/D Waste	0.00		0.00%
Wood	3.70		1.74%
Empty Aerosol Cans	0.54		0.25%
Non-Distinct Waste	1.30		0.61%
Other Misc. Wastes	0.00		0.00%
TOTAL WEIGHT OF SORTED SAMPLE	212.75		100.00%

# VOLUME DATA

VOLUME DATA			
FACILITY	Norfolk Area Transfer Station		
DAY AND DATE	Thursday, April 24, 2008		
SAMPLE NUMBER	0424D42.07		
ORIGIN OF WASTE - COUNTY/COMMUNITY	Madison County - Norfolk		
TYPE OF WASTE	Residential	Single Family + Apartments	
NET WEIGHT AND TYPE OF TRUCK	4.85 tons	Rear Packer	
DRIVER OBSERVATIONS			
Material Category	Volume (cubic feet)	% of Material Category	% of Sorted Sample
Cardboard	0.31	2.13%	0.67%
Office Paper	1.26	8.73%	2.77%
Newsprint	1.37	9.44%	2.99%
Magazines	1.80	12.46%	3.95%
Paperboard/Liner Board	4.94	34.15%	10.82%
Mixed Paper	4.79	33.08%	10.48%
TOTAL PAPER FIBERS	14.47		31.68%
PET #1	3.78	18.73%	8.27%
HDPE #2	1.88	9.30%	4.11%
Other Numbered Containers	2.45	12.14%	5.36%
Plastic Film/Wrap/Bags	4.81	23.84%	10.53%
Other Plastics	7.26	36.00%	15.90%
TOTAL PLASTICS	20.18		44.17%
Clear Glass Containers	0.56	49.48%	1.23%
Brown Glass Containers	0.57	50.52%	1.26%
Green Glass Containers	0.00	0.00%	0.00%
Blue Glass Containers			
Other Glass			
TOTAL GLASS	1.14		2.49%
Aluminum Cans	1.28	71.02%	2.81%
Tin Cans	0.41	22.91%	0.91%
Other Aluminum	0.11	6.06%	0.24%
Other Tin			
Other Mixed Metals			
TOTAL METALS	1.81		3.95%
Food	1.56		3.42%
Diapers	1.11		2.44%
Textiles/Rubber/Leather	2.39		5.23%
Yard Waste	3.03		6.63%
TOTAL VOLUME OF SORTED SAMPLE	45.68		100.00%
SAMPLE NOTES:			

# WEIGHT DATA

FACILITY	Norfolk Area Transfer Station		
DAY AND DATE	Thursday, April 24, 2008		
SAMPLE NUMBER	0424D42.08		
ORIGIN OF WASTE - COUNTY/COMMUNITY	Madison County - Norfolk		
TYPE OF WASTE	Mixed	Single Family + Offices	
		Restaurants + Dr Offices	
NET WEIGHT AND TYPE OF TRUCK	7.23 tons	Rear Packer	
DRIVER OBSERVATIONS			
Material Category	Net Weight (pounds)	% of Material Category	% of Sorted Sample
Cardboard	42.26	48.07%	15.53%
Office Paper	5.46	6.21%	2.01%
Newsprint	8.86	10.08%	3.26%
Magazines	7.23	8.22%	2.66%
Paperboard/Liner Board	13.57	15.44%	4.99%
Mixed Paper	10.53	11.98%	3.87%
TOTAL PAPER FIBERS	87.91		32.31%
PET #1	7.59	25.23%	2.79%
HDPE #2	2.16	7.18%	0.79%
Other Numbered Containers	3.58	11.90%	1.32%
Plastic Film/Wrap/Bags	14.49	48.17%	5.33%
Other Plastics	2.26	7.51%	0.83%
TOTAL PLASTICS	30.08		11.06%
Clear Glass Containers	4.06	60.24%	1.49%
Brown Glass Containers	2.09	31.01%	0.77%
Green Glass Containers	0.59	8.75%	0.22%
Blue Glass Containers	0.00	0.00%	0.00%
Other Glass	0.00	0.00%	0.00%
TOTAL GLASS	6.74		2.48%
Aluminum Cans	1.41	14.92%	0.52%
Tin Cans	6.97	73.76%	2.56%
Other Aluminum	0.83	8.78%	0.31%
Other Tin	0.24	2.54%	0.09%
Other Mixed Metals	0.00	0.00%	0.00%
TOTAL METALS	9.45		3.47%
Food	63.93		23.50%
Diapers	18.02		6.62%
Textiles/Rubber/Leather	17.40		6.40%
Yard Waste	37.36		13.73%
Household Hazardous Waste	0.00		0.00%
Electronic Waste	0.00		0.00%
Dry-Cell Batteries	0.00		0.00%
Misc. C/D Waste	0.00		0.00%
Wood	0.00		0.00%
Empty Aerosol Cans	0.19		0.07%
Non-Distinct Waste	0.98		0.36%
Other Misc. Wastes	0.00		0.00%
TOTAL WEIGHT OF SORTED SAMPLE	272.06		100.00%



# VOLUME DATA

VOLUME DATA			
FACILITY	Norfolk Area Transfer Station		
DAY AND DATE	Thursday, April 24, 2008		
SAMPLE NUMBER	0424D42.08		
ORIGIN OF WASTE - COUNTY/COMMUNITY	Madison County - Norfolk		
TYPE OF WASTE	Mixed	Single Family + Offices Restaurants + Dr Offices	
NET WEIGHT AND TYPE OF TRUCK	7.23 tons	Rear Packer	
DRIVER OBSERVATIONS			
Material Category	Volume (cubic feet)	% of Material Category	% of Sorted Sample
Cardboard	5.66	32.91%	11.42%
Office Paper	1.01	5.90%	2.05%
Newsprint	1.38	8.03%	2.79%
Magazines	1.32	7.66%	2.66%
Paperboard/Liner Board	5.24	30.48%	10.58%
Mixed Paper	2.58	15.01%	5.21%
TOTAL PAPER FIBERS	17.19		34.70%
PET #1	3.06	23.87%	6.18%
HDPE #2	1.33	10.40%	2.69%
Other Numbered Containers	1.83	14.24%	3.69%
Plastic Film/Wrap/Bags	5.87	45.75%	11.84%
Other Plastics	0.74	5.74%	1.49%
TOTAL PLASTICS	12.82		25.88%
Clear Glass Containers	0.36	70.53%	0.73%
Brown Glass Containers	0.12	23.23%	0.24%
Green Glass Containers	0.03	6.24%	0.06%
Blue Glass Containers			
Other Glass			
TOTAL GLASS	0.51		1.04%
Aluminum Cans	0.52	24.69%	1.05%
Tin Cans	1.35	64.21%	2.72%
Other Aluminum	0.23	11.10%	0.47%
Other Tin			
Other Mixed Metals			
TOTAL METALS	2.10		4.24%
Food	2.98		6.01%
Diapers	1.88		3.80%
Textiles/Rubber/Leather	4.94		9.98%
Yard Waste	7.12		14.36%
TOTAL VOLUME OF SORTED SAMPLE	49.54		100.00%
SAMPLE NOTES:			

# WEIGHT DATA

DAILY SUMMARY INFORMATION			
FACILITY	Norfolk Area Transfer Station		
DAY AND DATE	Friday, April 25, 2008		
NUMBER OF SAMPLES	8 samples		
TOTAL NET WEIGHT OF SAMPLED LOADS	40.17 tons		
Material Category	Net Weight (pounds)	% of Material Category	% of Sorted Sample
Cardboard	381.27	38.15%	19.06%
Office Paper	79.43	7.95%	3.97%
Newsprint	100.01	10.01%	5.00%
Magazines	85.58	8.56%	4.28%
Paperboard/Liner Board	77.76	7.78%	3.89%
Mixed Paper	275.42	27.56%	13.77%
<b>TOTAL PAPER FIBERS</b>	<b>999.47</b>		<b>49.97%</b>
PET #1	61.57	18.42%	3.08%
HDPE #2	22.62	6.77%	1.13%
Other Numbered Containers	38.20	11.43%	1.91%
Plastic Film/Wrap/Bags	143.12	42.81%	7.16%
Other Plastics	68.80	20.58%	3.44%
<b>TOTAL PLASTICS</b>	<b>334.31</b>		<b>16.72%</b>
Clear Glass Containers	46.32	69.43%	2.32%
Brown Glass Containers	17.87	26.79%	0.89%
Green Glass Containers	2.12	3.18%	0.11%
Blue Glass Containers	0.00	0.00%	0.00%
Other Glass	0.40	0.60%	0.02%
<b>TOTAL GLASS</b>	<b>66.71</b>		<b>3.34%</b>
Aluminum Cans	13.78	19.65%	0.69%
Tin Cans	48.34	68.95%	2.42%
Other Aluminum	3.09	4.41%	0.15%
Other Tin	2.08	2.97%	0.10%
Other Mixed Metals	2.82	4.02%	0.14%
<b>TOTAL METALS</b>	<b>70.11</b>		<b>3.51%</b>
Food	267.46		13.37%
Diapers	94.22		4.71%
Textiles/Rubber/Leather	103.79		5.19%
Yard Waste	35.77		1.79%
Household Hazardous Waste	0.00		0.00%
Electronic Waste	3.69		0.18%
Dry-Cell Batteries	2.05		0.10%
Misc. C/D Waste	0.00		0.00%
Wood	3.49		0.17%
Empty Aerosol Cans	3.79		0.19%
Non-Distinct Waste	15.08		0.75%
Other Misc. Wastes	0.00		0.00%
<b>TOTAL WEIGHT OF SORTED SAMPLE</b>	<b>1,999.94</b>		<b>100.00%</b>

# VOLUME DATA

DAILY SUMMARY INFORMATION			
FACILITY	Norfolk Area Transfer Station		
DAY AND DATE	Friday, April 25, 2008		
NUMBER OF SAMPLES	8 samples		
TOTAL NET WEIGHT OF SAMPLED LOADS	40.17 tons		
Material Category	Volume (cubic feet)	% of Material Category	% of Sorted Sample
Cardboard	51.04	26.24%	12.38%
Office Paper	14.76	7.59%	3.58%
Newsprint	15.58	8.01%	3.78%
Magazines	15.59	8.01%	3.78%
Paperboard/Liner Board	30.02	15.44%	7.28%
Mixed Paper	67.50	34.71%	16.37%
<b>TOTAL PAPER FIBERS</b>	<b>194.50</b>		<b>47.18%</b>
PET #1	24.83	17.91%	6.02%
HDPE #2	13.96	10.07%	3.39%
Other Numbered Containers	19.49	14.06%	4.73%
Plastic Film/Wrap/Bags	57.94	41.80%	14.05%
Other Plastics	22.41	16.17%	5.44%
<b>TOTAL PLASTICS</b>	<b>138.63</b>		<b>33.63%</b>
Clear Glass Containers	4.13	78.45%	1.00%
Brown Glass Containers	1.02	19.36%	0.25%
Green Glass Containers	0.12	2.19%	0.03%
Blue Glass Containers			
Other Glass			
<b>TOTAL GLASS</b>	<b>5.26</b>		<b>1.28%</b>
Aluminum Cans	5.07	33.15%	1.23%
Tin Cans	9.35	61.17%	2.27%
Other Aluminum	0.87	5.68%	0.21%
Other Tin			
Other Mixed Metals			
<b>TOTAL METALS</b>	<b>15.28</b>		<b>3.71%</b>
Food	12.46		3.02%
Diapers	9.84		2.39%
Textiles/Rubber/Leather	29.49		7.15%
Yard Waste	6.81		1.65%
<b>TOTAL VOLUME OF SORTED SAMPLE</b>	<b>412.27</b>		<b>100.00%</b>
<b>SAMPLE NOTES:</b>			

# WEIGHT DATA

FACILITY	Norfolk Area Transfer Station		
DAY AND DATE	Friday, April 25, 2008		
SAMPLE NUMBER	0425D43.01		
ORIGIN OF WASTE - COUNTY/COMMUNITY	Madison County - Norfolk		
TYPE OF WASTE		Single Family + Apartments + Retial Offices + Restaurants + Nur Home	
	Mixed	Hospital + Dr Offices	
NET WEIGHT AND TYPE OF TRUCK	4.19 tons	Rear Packer	
DRIVER OBSERVATIONS			
Material Category	Net Weight (pounds)	% of Material Category	% of Sorted Sample
Cardboard	67.34	43.83%	26.73%
Office Paper	17.11	11.14%	6.79%
Newsprint	17.21	11.20%	6.83%
Magazines	3.79	2.47%	1.50%
Paperboard/Liner Board	10.84	7.06%	4.30%
Mixed Paper	37.35	24.31%	14.83%
TOTAL PAPER FIBERS	153.64		61.00%
PET #1	10.50	29.59%	4.17%
HDPE #2	2.44	6.88%	0.97%
Other Numbered Containers	0.00	0.00%	0.00%
Plastic Film/Wrap/Bags	16.16	45.53%	6.42%
Other Plastics	6.39	18.01%	2.54%
TOTAL PLASTICS	35.49		14.09%
Clear Glass Containers	5.99	57.21%	2.38%
Brown Glass Containers	4.48	42.79%	1.78%
Green Glass Containers	0.00	0.00%	0.00%
Blue Glass Containers	0.00	0.00%	0.00%
Other Glass	0.00	0.00%	0.00%
TOTAL GLASS	10.47		4.16%
Aluminum Cans	1.42	31.42%	0.56%
Tin Cans	1.84	40.71%	0.73%
Other Aluminum	0.08	1.77%	0.03%
Other Tin	0.57	12.61%	0.23%
Other Mixed Metals	0.61	13.50%	0.24%
TOTAL METALS	4.52		1.79%
Food	27.39		10.87%
Diapers	7.11		2.82%
Textiles/Rubber/Leather	10.21		4.05%
Yard Waste	0.00		0.00%
Household Hazardous Waste	0.00		0.00%
Electronic Waste	0.21		0.08%
Dry-Cell Batteries	0.11		0.04%
Misc. C/D Waste	0.00		0.00%
Wood	0.00		0.00%
Empty Aerosol Cans	0.00		0.00%
Non-Distinct Waste	2.73		1.08%
Other Misc. Wastes	0.00		0.00%
TOTAL WEIGHT OF SORTED SAMPLE	251.88		100.00%

# VOLUME DATA

FACILITY	Norfolk Area Transfer Station		
DAY AND DATE	Friday, April 25, 2008		
SAMPLE NUMBER	0425D43.01		
ORIGIN OF WASTE - COUNTY/COMMUNITY	Madison County - Norfolk		
TYPE OF WASTE	Mixed	Single Family + Apartments + Retial	
		Offices + Restaurants + Nur Home	
NET WEIGHT AND TYPE OF TRUCK	4.19 tons	Hospital + Dr Offices	
DRIVER OBSERVATIONS			
Material Category	Volume	% of Material	% of Sorted
	(cubic feet)	Category	Sample
Cardboard	9.01	31.19%	18.07%
Office Paper	3.18	11.00%	6.38%
Newsprint	2.68	9.27%	5.37%
Magazines	0.69	2.39%	1.38%
Paperboard/Liner Board	4.19	14.48%	8.39%
Mixed Paper	9.15	31.67%	18.35%
TOTAL PAPER FIBERS	28.91		57.95%
PET #1	4.23	29.48%	8.49%
HDPE #2	1.51	10.49%	3.02%
Other Numbered Containers	0.00	0.00%	0.00%
Plastic Film/Wrap/Bags	6.54	45.55%	13.12%
Other Plastics	2.08	14.49%	4.17%
TOTAL PLASTICS	14.36		28.80%
Clear Glass Containers	0.53	67.64%	1.07%
Brown Glass Containers	0.26	32.36%	0.51%
Green Glass Containers	0.00	0.00%	0.00%
Blue Glass Containers			
Other Glass			
TOTAL GLASS	0.79		1.58%
Aluminum Cans	0.52	57.98%	1.05%
Tin Cans	0.36	39.53%	0.71%
Other Aluminum	0.02	2.50%	0.05%
Other Tin			
Other Mixed Metals			
TOTAL METALS	0.90		1.81%
Food	1.28		2.56%
Diapers	0.74		1.49%
Textiles/Rubber/Leather	2.90		5.82%
Yard Waste	0.00		0.00%
TOTAL VOLUME OF SORTED SAMPLE	49.88		100.00%
SAMPLE NOTES:			

# WEIGHT DATA

FACILITY	Norfolk Area Transfer Station		
DAY AND DATE	Friday, April 25, 2008		
SAMPLE NUMBER	0425D43.02		
ORIGIN OF WASTE - COUNTY/COMMUNITY	Madison County - Norfolk		
TYPE OF WASTE	Commercial	Retail	
NET WEIGHT AND TYPE OF TRUCK	6.77 tons	Roll-Off	
DRIVER OBSERVATIONS			
Material Category	Net Weight (pounds)	% of Material Category	% of Sorted Sample
Cardboard	85.55	70.01%	38.33%
Office Paper	2.20	1.80%	0.99%
Newsprint	2.46	2.01%	1.10%
Magazines	0.00	0.00%	0.00%
Paperboard/Liner Board	7.29	5.97%	3.27%
Mixed Paper	24.69	20.21%	11.06%
TOTAL PAPER FIBERS	122.19		54.75%
PET #1	1.48	6.45%	0.66%
HDPE #2	1.15	5.01%	0.52%
Other Numbered Containers	0.53	2.31%	0.24%
Plastic Film/Wrap/Bags	10.59	46.16%	4.75%
Other Plastics	9.19	40.06%	4.12%
TOTAL PLASTICS	22.94		10.28%
Clear Glass Containers	0.00	#DIV/0!	0.00%
Brown Glass Containers	0.00	#DIV/0!	0.00%
Green Glass Containers	0.00	#DIV/0!	0.00%
Blue Glass Containers	0.00	#DIV/0!	0.00%
Other Glass	0.00	#DIV/0!	0.00%
TOTAL GLASS	0.00		0.00%
Aluminum Cans	0.42	17.43%	0.19%
Tin Cans	0.12	4.98%	0.05%
Other Aluminum	0.00	0.00%	0.00%
Other Tin	0.00	0.00%	0.00%
Other Mixed Metals	1.87	77.59%	0.84%
TOTAL METALS	2.41		1.08%
Food	65.09		29.17%
Diapers	0.00		0.00%
Textiles/Rubber/Leather	4.20		1.88%
Yard Waste	4.87		2.18%
Household Hazardous Waste	0.00		0.00%
Electronic Waste	0.00		0.00%
Dry-Cell Batteries	0.00		0.00%
Misc. C/D Waste	0.00		0.00%
Wood	1.47		0.66%
Empty Aerosol Cans	0.00		0.00%
Non-Distinct Waste	0.00		0.00%
Other Misc. Wastes	0.00		0.00%
TOTAL WEIGHT OF SORTED SAMPLE	223.17		100.00%

# VOLUME DATA

VOLUME DATA			
FACILITY	Norfolk Area Transfer Station		
DAY AND DATE	Friday, April 25, 2008		
SAMPLE NUMBER	0425D43.02		
ORIGIN OF WASTE - COUNTY/COMMUNITY	Madison County - Norfolk		
TYPE OF WASTE	Commercial	Retail	
NET WEIGHT AND TYPE OF TRUCK	6.77 tons	Roll-Off	
DRIVER OBSERVATIONS			
Material Category	Volume (cubic feet)	% of Material Category	% of Sorted Sample
Cardboard	11.45	54.25%	32.44%
Office Paper	0.41	1.94%	1.16%
Newsprint	0.38	1.82%	1.09%
Magazines	0.00	0.00%	0.00%
Paperboard/Liner Board	2.81	13.33%	7.97%
Mixed Paper	6.05	28.67%	17.14%
TOTAL PAPER FIBERS	21.11		59.81%
PET #1	0.60	6.74%	1.69%
HDPE #2	0.71	8.01%	2.01%
Other Numbered Containers	0.27	3.05%	0.77%
Plastic Film/Wrap/Bags	4.29	48.40%	12.15%
Other Plastics	2.99	33.79%	8.48%
TOTAL PLASTICS	8.86		25.09%
Clear Glass Containers	0.00	#DIV/0!	0.00%
Brown Glass Containers	0.00	#DIV/0!	0.00%
Green Glass Containers	0.00	#DIV/0!	0.00%
Blue Glass Containers			
Other Glass			
TOTAL GLASS	0.00		0.00%
Aluminum Cans	0.15	86.93%	0.44%
Tin Cans	0.02	13.07%	0.07%
Other Aluminum	0.00	0.00%	0.00%
Other Tin			
Other Mixed Metals			
TOTAL METALS	0.18		0.50%
Food	3.03		8.59%
Diapers	0.00		0.00%
Textiles/Rubber/Leather	1.19		3.38%
Yard Waste	0.93		2.63%
TOTAL VOLUME OF SORTED SAMPLE	35.30		100.00%
SAMPLE NOTES:			

# WEIGHT DATA

FACILITY	Norfolk Area Transfer Station		
DAY AND DATE	Friday, April 25, 2008		
SAMPLE NUMBER	0425D43.03		
ORIGIN OF WASTE - COUNTY/COMMUNITY	Madison County - Norfolk		
TYPE OF WASTE		Single Family + Apartments	
	Mixed	Offices + Nursing Home	
NET WEIGHT AND TYPE OF TRUCK	6.54 tons	Rear Packer	
DRIVER OBSERVATIONS			
Material Category	Net Weight (pounds)	% of Material Category	% of Sorted Sample
Cardboard	31.90	31.84%	11.73%
Office Paper	7.06	7.05%	2.60%
Newsprint	18.04	18.01%	6.63%
Magazines	10.94	10.92%	4.02%
Paperboard/Liner Board	10.89	10.87%	4.01%
Mixed Paper	21.35	21.31%	7.85%
TOTAL PAPER FIBERS	100.18		36.84%
PET #1	8.09	15.30%	2.98%
HDPE #2	2.72	5.14%	1.00%
Other Numbered Containers	9.54	18.04%	3.51%
Plastic Film/Wrap/Bags	26.33	49.80%	9.68%
Other Plastics	6.19	11.71%	2.28%
TOTAL PLASTICS	52.87		19.44%
Clear Glass Containers	2.02	31.08%	0.74%
Brown Glass Containers	4.48	68.92%	1.65%
Green Glass Containers	0.00	0.00%	0.00%
Blue Glass Containers	0.00	0.00%	0.00%
Other Glass	0.00	0.00%	0.00%
TOTAL GLASS	6.50		2.39%
Aluminum Cans	1.05	7.42%	0.39%
Tin Cans	12.52	88.48%	4.60%
Other Aluminum	0.33	2.33%	0.12%
Other Tin	0.25	1.77%	0.09%
Other Mixed Metals	0.00	0.00%	0.00%
TOTAL METALS	14.15		5.20%
Food	14.37		5.28%
Diapers	28.55		10.50%
Textiles/Rubber/Leather	35.34		13.00%
Yard Waste	6.69		2.46%
Household Hazardous Waste	0.00		0.00%
Electronic Waste	0.00		0.00%
Dry-Cell Batteries	1.27		0.47%
Misc. C/D Waste	0.00		0.00%
Wood	1.43		0.53%
Empty Aerosol Cans	0.62		0.23%
Non-Distinct Waste	9.94		3.66%
Other Misc. Wastes	0.00		0.00%
TOTAL WEIGHT OF SORTED SAMPLE	271.91		100.00%



# VOLUME DATA

VOLUME DATA			
FACILITY	Norfolk Area Transfer Station		
DAY AND DATE	Friday, April 25, 2008		
SAMPLE NUMBER	0425D43.03		
ORIGIN OF WASTE - COUNTY/COMMUNITY	Madison County - Norfolk		
TYPE OF WASTE	Mixed	Single Family + Apartments Offices + Nursing Home	
NET WEIGHT AND TYPE OF TRUCK	6.54 tons	Rear Packer	
DRIVER OBSERVATIONS			
Material Category	Volume (cubic feet)	% of Material Category	% of Sorted Sample
Cardboard	4.27	21.54%	7.05%
Office Paper	1.31	6.62%	2.17%
Newsprint	2.81	14.18%	4.64%
Magazines	1.99	10.05%	3.29%
Paperboard/Liner Board	4.20	21.21%	6.94%
Mixed Paper	5.23	26.40%	8.63%
TOTAL PAPER FIBERS	19.82		32.71%
PET #1	3.26	14.51%	5.38%
HDPE #2	1.68	7.47%	2.77%
Other Numbered Containers	4.87	21.65%	8.03%
Plastic Film/Wrap/Bags	10.66	47.41%	17.59%
Other Plastics	2.02	8.97%	3.33%
TOTAL PLASTICS	22.48		37.10%
Clear Glass Containers	0.18	41.34%	0.30%
Brown Glass Containers	0.26	58.66%	0.42%
Green Glass Containers	0.00	0.00%	0.00%
Blue Glass Containers			
Other Glass			
TOTAL GLASS	0.44		0.72%
Aluminum Cans	0.39	13.31%	0.64%
Tin Cans	2.42	83.49%	4.00%
Other Aluminum	0.09	3.20%	0.15%
Other Tin			
Other Mixed Metals			
TOTAL METALS	2.90		4.79%
Food	0.67		1.10%
Diapers	2.98		4.92%
Textiles/Rubber/Leather	10.04		16.57%
Yard Waste	1.27		2.10%
TOTAL VOLUME OF SORTED SAMPLE	60.61		100.00%
SAMPLE NOTES:			

# WEIGHT DATA

FACILITY	Norfolk Area Transfer Station		
DAY AND DATE	Friday, April 25, 2008		
SAMPLE NUMBER	0425D43.04		
ORIGIN OF WASTE - COUNTY/COMMUNITY	Madison County - Norfolk		
TYPE OF WASTE	Mixed	Single Family + Apartments + Retail Restaurants + Schools	
NET WEIGHT AND TYPE OF TRUCK	3.55 tons	Rear Packer	
DRIVER OBSERVATIONS			
Material Category	Net Weight (pounds)	% of Material Category	% of Sorted Sample
Cardboard	39.96	34.26%	17.92%
Office Paper	11.94	10.24%	5.35%
Newsprint	6.22	5.33%	2.79%
Magazines	13.94	11.95%	6.25%
Paperboard/Liner Board	9.64	8.27%	4.32%
Mixed Paper	34.93	29.95%	15.67%
TOTAL PAPER FIBERS	116.63		52.31%
PET #1	6.20	13.12%	2.78%
HDPE #2	3.10	6.56%	1.39%
Other Numbered Containers	7.17	15.18%	3.22%
Plastic Film/Wrap/Bags	17.87	37.83%	8.01%
Other Plastics	12.90	27.31%	5.79%
TOTAL PLASTICS	47.24		21.19%
Clear Glass Containers	7.91	71.97%	3.55%
Brown Glass Containers	1.79	16.29%	0.80%
Green Glass Containers	1.21	11.01%	0.54%
Blue Glass Containers	0.00	0.00%	0.00%
Other Glass	0.08	0.73%	0.04%
TOTAL GLASS	10.99		4.93%
Aluminum Cans	0.87	28.06%	0.39%
Tin Cans	2.15	69.35%	0.96%
Other Aluminum	0.08	2.58%	0.04%
Other Tin	0.00	0.00%	0.00%
Other Mixed Metals	0.00	0.00%	0.00%
TOTAL METALS	3.10		1.39%
Food	32.14		14.41%
Diapers	2.42		1.09%
Textiles/Rubber/Leather	5.32		2.39%
Yard Waste	3.43		1.54%
Household Hazardous Waste	0.00		0.00%
Electronic Waste	1.08		0.48%
Dry-Cell Batteries	0.62		0.28%
Misc. C/D Waste	0.00		0.00%
Wood	0.00		0.00%
Empty Aerosol Cans	0.00		0.00%
Non-Distinct Waste	0.00		0.00%
Other Misc. Wastes	0.00		0.00%
TOTAL WEIGHT OF SORTED SAMPLE	222.97		100.00%

# VOLUME DATA

FACILITY	Norfolk Area Transfer Station		
DAY AND DATE	Friday, April 25, 2008		
SAMPLE NUMBER	0425D43.04		
ORIGIN OF WASTE - COUNTY/COMMUNITY	Madison County - Norfolk		
TYPE OF WASTE	Mixed	Single Family + Apartments + Retail Restaurants + Schools	
NET WEIGHT AND TYPE OF TRUCK	3.55 tons	Rear Packer	
DRIVER OBSERVATIONS			
Material Category	Volume (cubic feet)	% of Material Category	% of Sorted Sample
Cardboard	5.35	22.90%	11.05%
Office Paper	2.22	9.50%	4.58%
Newsprint	0.97	4.15%	2.00%
Magazines	2.54	10.87%	5.24%
Paperboard/Liner Board	3.72	15.93%	7.69%
Mixed Paper	8.56	36.65%	17.68%
TOTAL PAPER FIBERS	23.36		48.25%
PET #1	2.50	12.81%	5.16%
HDPE #2	1.91	9.81%	3.95%
Other Numbered Containers	3.66	18.75%	7.56%
Plastic Film/Wrap/Bags	7.23	37.09%	14.94%
Other Plastics	4.20	21.54%	8.68%
TOTAL PLASTICS	19.51		40.30%
Clear Glass Containers	0.70	80.78%	1.46%
Brown Glass Containers	0.10	11.69%	0.21%
Green Glass Containers	0.07	7.52%	0.14%
Blue Glass Containers			
Other Glass			
TOTAL GLASS	0.87		1.80%
Aluminum Cans	0.32	42.19%	0.66%
Tin Cans	0.42	54.85%	0.86%
Other Aluminum	0.02	2.96%	0.05%
Other Tin			
Other Mixed Metals			
TOTAL METALS	0.76		1.57%
Food	1.50		3.09%
Diapers	0.25		0.52%
Textiles/Rubber/Leather	1.51		3.12%
Yard Waste	0.65		1.35%
TOTAL VOLUME OF SORTED SAMPLE	48.41		100.00%
SAMPLE NOTES:			

# WEIGHT DATA

FACILITY	Norfolk Area Transfer Station		
DAY AND DATE	Friday, April 25, 2008		
SAMPLE NUMBER	0425D43.05		
ORIGIN OF WASTE - COUNTY/COMMUNITY	Wayne & Madison County - Wayne & Norfolk		
TYPE OF WASTE	Commercial	Apartments + Retail + Offices	
		Restaurants + Nursing Home	
		Hospital + Schools	
NET WEIGHT AND TYPE OF TRUCK	2.55 tons	Rear Packer	
DRIVER OBSERVATIONS			
Material Category	Net Weight (pounds)	% of Material Category	% of Sorted Sample
Cardboard	26.15	26.51%	11.21%
Office Paper	16.67	16.90%	7.15%
Newsprint	8.91	9.03%	3.82%
Magazines	9.95	10.09%	4.27%
Paperboard/Liner Board	7.09	7.19%	3.04%
Mixed Paper	29.87	30.28%	12.81%
TOTAL PAPER FIBERS	98.64		42.30%
PET #1	4.87	12.71%	2.09%
HDPE #2	1.29	3.37%	0.55%
Other Numbered Containers	6.98	18.22%	2.99%
Plastic Film/Wrap/Bags	18.63	48.63%	7.99%
Other Plastics	6.54	17.07%	2.80%
TOTAL PLASTICS	38.31		16.43%
Clear Glass Containers	12.53	78.85%	5.37%
Brown Glass Containers	3.13	19.70%	1.34%
Green Glass Containers	0.00	0.00%	0.00%
Blue Glass Containers	0.00	0.00%	0.00%
Other Glass	0.23	1.45%	0.10%
TOTAL GLASS	15.89		6.81%
Aluminum Cans	3.24	12.86%	1.39%
Tin Cans	20.75	82.34%	8.90%
Other Aluminum	0.78	3.10%	0.33%
Other Tin	0.36	1.43%	0.15%
Other Mixed Metals	0.07	0.28%	0.03%
TOTAL METALS	25.20		10.81%
Food	13.79		5.91%
Diapers	0.00		0.00%
Textiles/Rubber/Leather	22.98		9.86%
Yard Waste	15.34		6.58%
Household Hazardous Waste	0.00		0.00%
Electronic Waste	0.26		0.11%
Dry-Cell Batteries	0.00		0.00%
Misc. C/D Waste	0.00		0.00%
Wood	0.00		0.00%
Empty Aerosol Cans	1.70		0.73%
Non-Distinct Waste	1.06		0.45%
Other Misc. Wastes	0.00		0.00%
TOTAL WEIGHT OF SORTED SAMPLE	233.17		100.00%

# VOLUME DATA

FACILITY	Norfolk Area Transfer Station		
DAY AND DATE	Friday, April 25, 2008		
SAMPLE NUMBER	0425D43.05		
ORIGIN OF WASTE - COUNTY/COMMUNITY	Wayne & Madison County - Wayne & Norfolk		
TYPE OF WASTE	Commercial	Apartments + Retail + Offices	
		Restaurants + Nursing Home	
		Hospital + Schools	
NET WEIGHT AND TYPE OF TRUCK	2.55 tons	Rear Packer	
DRIVER OBSERVATIONS			
Material Category	Volume (cubic feet)	% of Material Category	% of Sorted Sample
Cardboard	3.50	17.63%	6.65%
Office Paper	3.10	15.60%	5.88%
Newsprint	1.39	6.99%	2.64%
Magazines	1.81	9.13%	3.44%
Paperboard/Liner Board	2.74	13.79%	5.20%
Mixed Paper	7.32	36.87%	13.90%
TOTAL PAPER FIBERS	19.86		37.71%
PET #1	1.96	12.28%	3.73%
HDPE #2	0.80	4.98%	1.51%
Other Numbered Containers	3.56	22.27%	6.76%
Plastic Film/Wrap/Bags	7.54	47.16%	14.32%
Other Plastics	2.13	13.32%	4.05%
TOTAL PLASTICS	15.99		30.37%
Clear Glass Containers	1.12	86.22%	2.12%
Brown Glass Containers	0.18	13.78%	0.34%
Green Glass Containers	0.00	0.00%	0.00%
Blue Glass Containers			
Other Glass			
TOTAL GLASS	1.30		2.46%
Aluminum Cans	1.19	21.96%	2.26%
Tin Cans	4.01	74.00%	7.62%
Other Aluminum	0.22	4.04%	0.42%
Other Tin			
Other Mixed Metals			
TOTAL METALS	5.42		10.30%
Food	0.64		1.22%
Diapers	0.00		0.00%
Textiles/Rubber/Leather	6.53		12.40%
Yard Waste	2.92		5.55%
TOTAL VOLUME OF SORTED SAMPLE	52.66		100.00%
SAMPLE NOTES:			

# WEIGHT DATA

FACILITY	Norfolk Area Transfer Station		
DAY AND DATE	Friday, April 25, 2008		
SAMPLE NUMBER	0425D43.06		
ORIGIN OF WASTE - COUNTY/COMMUNITY	Madison County - Norfolk		
TYPE OF WASTE	Mixed	Single Family + Retail	
		Offices + Schools	
NET WEIGHT AND TYPE OF TRUCK	5.83 tons	Rear Packer	
DRIVER OBSERVATIONS			
Material Category	Net Weight (pounds)	% of Material Category	% of Sorted Sample
Cardboard	43.46	27.99%	14.87%
Office Paper	11.21	7.22%	3.84%
Newsprint	18.63	12.00%	6.38%
Magazines	33.77	21.75%	11.56%
Paperboard/Liner Board	10.91	7.03%	3.73%
Mixed Paper	37.27	24.01%	12.75%
TOTAL PAPER FIBERS	155.25		53.13%
PET #1	9.15	20.69%	3.13%
HDPE #2	5.47	12.37%	1.87%
Other Numbered Containers	2.81	6.35%	0.96%
Plastic Film/Wrap/Bags	18.26	41.29%	6.25%
Other Plastics	8.53	19.29%	2.92%
TOTAL PLASTICS	44.22		15.13%
Clear Glass Containers	6.67	75.03%	2.28%
Brown Glass Containers	1.78	20.02%	0.61%
Green Glass Containers	0.44	4.95%	0.15%
Blue Glass Containers	0.00	0.00%	0.00%
Other Glass	0.00	0.00%	0.00%
TOTAL GLASS	8.89		3.04%
Aluminum Cans	2.71	33.58%	0.93%
Tin Cans	4.14	51.30%	1.42%
Other Aluminum	1.12	13.88%	0.38%
Other Tin	0.10	1.24%	0.03%
Other Mixed Metals	0.00	0.00%	0.00%
TOTAL METALS	8.07		2.76%
Food	45.19		15.47%
Diapers	8.26		2.83%
Textiles/Rubber/Leather	15.12		5.17%
Yard Waste	4.59		1.57%
Household Hazardous Waste	0.00		0.00%
Electronic Waste	0.00		0.00%
Dry-Cell Batteries	0.05		0.02%
Misc. C/D Waste	0.00		0.00%
Wood	0.59		0.20%
Empty Aerosol Cans	0.62		0.21%
Non-Distinct Waste	1.35		0.46%
Other Misc. Wastes	0.00		0.00%
TOTAL WEIGHT OF SORTED SAMPLE	292.20		100.00%

# VOLUME DATA

FACILITY	Norfolk Area Transfer Station		
DAY AND DATE	Friday, April 25, 2008		
SAMPLE NUMBER	0425D43.06		
ORIGIN OF WASTE - COUNTY/COMMUNITY	Madison County - Norfolk		
TYPE OF WASTE	Mixed	Single Family + Retail Offices + Schools	
NET WEIGHT AND TYPE OF TRUCK	5.83 tons	Rear Packer	
DRIVER OBSERVATIONS			
Material Category	Volume (cubic feet)	% of Material Category	% of Sorted Sample
Cardboard	5.82	19.20%	9.71%
Office Paper	2.08	6.88%	3.48%
Newsprint	2.90	9.58%	4.84%
Magazines	6.15	20.30%	10.26%
Paperboard/Liner Board	4.21	13.90%	7.03%
Mixed Paper	9.13	30.15%	15.24%
TOTAL PAPER FIBERS	30.30		50.55%
PET #1	3.69	19.76%	6.16%
HDPE #2	3.38	18.08%	5.63%
Other Numbered Containers	1.43	7.68%	2.39%
Plastic Film/Wrap/Bags	7.39	39.59%	12.33%
Other Plastics	2.78	14.88%	4.64%
TOTAL PLASTICS	18.67		31.15%
Clear Glass Containers	0.59	82.59%	0.99%
Brown Glass Containers	0.10	14.10%	0.17%
Green Glass Containers	0.02	3.32%	0.04%
Blue Glass Containers			
Other Glass			
TOTAL GLASS	0.72		1.20%
Aluminum Cans	1.00	47.18%	1.66%
Tin Cans	0.80	37.92%	1.34%
Other Aluminum	0.31	14.90%	0.52%
Other Tin			
Other Mixed Metals			
TOTAL METALS	2.11		3.52%
Food	2.10		3.51%
Diapers	0.86		1.44%
Textiles/Rubber/Leather	4.30		7.17%
Yard Waste	0.87		1.46%
TOTAL VOLUME OF SORTED SAMPLE	59.94		100.00%
SAMPLE NOTES:			

# WEIGHT DATA

FACILITY	Norfolk Area Transfer Station		
DAY AND DATE	Friday, April 25, 2008		
SAMPLE NUMBER	0425D43.07		
ORIGIN OF WASTE - COUNTY/COMMUNITY	Madison County - Norfolk		
TYPE OF WASTE	Mixed	Single Family	
		Apartments + Retail + Offices	
		Restaurants + Nursing Home	
NET WEIGHT AND TYPE OF TRUCK	4.74 tons	Rear Packer	
DRIVER OBSERVATIONS			
Material Category	Net Weight (pounds)	% of Material Category	% of Sorted Sample
Cardboard	56.88	37.06%	21.52%
Office Paper	12.02	7.83%	4.55%
Newsprint	11.73	7.64%	4.44%
Magazines	7.15	4.66%	2.70%
Paperboard/Liner Board	11.91	7.76%	4.51%
Mixed Paper	53.78	35.04%	20.35%
TOTAL PAPER FIBERS	153.47		58.06%
PET #1	12.59	24.12%	4.76%
HDPE #2	3.16	6.05%	1.20%
Other Numbered Containers	10.13	19.41%	3.83%
Plastic Film/Wrap/Bags	17.31	33.17%	6.55%
Other Plastics	9.00	17.24%	3.40%
TOTAL PLASTICS	52.19		19.74%
Clear Glass Containers	2.27	45.86%	0.86%
Brown Glass Containers	2.21	44.65%	0.84%
Green Glass Containers	0.47	9.49%	0.18%
Blue Glass Containers	0.00	0.00%	0.00%
Other Glass	0.00	0.00%	0.00%
TOTAL GLASS	4.95		1.87%
Aluminum Cans	3.22	74.36%	1.22%
Tin Cans	1.01	23.33%	0.38%
Other Aluminum	0.10	2.31%	0.04%
Other Tin	0.00	0.00%	0.00%
Other Mixed Metals	0.00	0.00%	0.00%
TOTAL METALS	4.33		1.64%
Food	28.23		10.68%
Diapers	15.40		5.83%
Textiles/Rubber/Leather	4.54		1.72%
Yard Waste	0.85		0.32%
Household Hazardous Waste	0.00		0.00%
Electronic Waste	0.00		0.00%
Dry-Cell Batteries	0.00		0.00%
Misc. C/D Waste	0.00		0.00%
Wood	0.00		0.00%
Empty Aerosol Cans	0.38		0.14%
Non-Distinct Waste	0.00		0.00%
Other Misc. Wastes	0.00		0.00%
TOTAL WEIGHT OF SORTED SAMPLE	264.34		100.00%



# VOLUME DATA

FACILITY	Norfolk Area Transfer Station		
DAY AND DATE	Friday, April 25, 2008		
SAMPLE NUMBER	0425D43.07		
ORIGIN OF WASTE - COUNTY/COMMUNITY	Madison County - Norfolk		
TYPE OF WASTE	Mixed	Single Family	
		Apartments + Retail + Offices	
		Restaurants + Nursing Home	
NET WEIGHT AND TYPE OF TRUCK	4.74 tons	Rear Packer	
DRIVER OBSERVATIONS			
Material Category	Volume (cubic feet)	% of Material Category	% of Sorted Sample
Cardboard	7.61	24.76%	12.90%
Office Paper	2.23	7.26%	3.78%
Newsprint	1.83	5.94%	3.10%
Magazines	1.30	4.23%	2.21%
Paperboard/Liner Board	4.60	14.95%	7.79%
Mixed Paper	13.18	42.86%	22.33%
TOTAL PAPER FIBERS	30.76		52.11%
PET #1	5.08	22.93%	8.60%
HDPE #2	1.95	8.81%	3.30%
Other Numbered Containers	5.17	23.35%	8.76%
Plastic Film/Wrap/Bags	7.01	31.66%	11.87%
Other Plastics	2.93	13.24%	4.97%
TOTAL PLASTICS	22.14		37.50%
Clear Glass Containers	0.20	57.18%	0.34%
Brown Glass Containers	0.13	35.61%	0.21%
Green Glass Containers	0.03	7.21%	0.04%
Blue Glass Containers			
Other Glass			
TOTAL GLASS	0.35		0.60%
Aluminum Cans	1.18	84.12%	2.01%
Tin Cans	0.20	13.88%	0.33%
Other Aluminum	0.03	2.00%	0.05%
Other Tin			
Other Mixed Metals			
TOTAL METALS	1.41		2.38%
Food	1.31		2.23%
Diapers	1.61		2.72%
Textiles/Rubber/Leather	1.29		2.19%
Yard Waste	0.16		0.27%
TOTAL VOLUME OF SORTED SAMPLE	59.03		100.00%
SAMPLE NOTES:			

# WEIGHT DATA

FACILITY	Norfolk Area Transfer Station		
DAY AND DATE	Friday, April 25, 2008		
SAMPLE NUMBER	0425D43.08		
ORIGIN OF WASTE - COUNTY/COMMUNITY	Stanton County - Stanton		
TYPE OF WASTE	Mixed	Single Family	
		Retail + Restaurants	
NET WEIGHT AND TYPE OF TRUCK	6 tons	Nursing Home + Schools	
DRIVER OBSERVATIONS			
Material Category	Net Weight (pounds)	% of Material Category	% of Sorted Sample
Cardboard	30.03	30.19%	12.50%
Office Paper	1.22	1.23%	0.51%
Newsprint	16.81	16.90%	7.00%
Magazines	6.04	6.07%	2.51%
Paperboard/Liner Board	9.19	9.24%	3.82%
Mixed Paper	36.18	36.37%	15.06%
TOTAL PAPER FIBERS	99.47		41.39%
PET #1	8.69	21.17%	3.62%
HDPE #2	3.29	8.01%	1.37%
Other Numbered Containers	1.04	2.53%	0.43%
Plastic Film/Wrap/Bags	17.97	43.78%	7.48%
Other Plastics	10.06	24.51%	4.19%
TOTAL PLASTICS	41.05		17.08%
Clear Glass Containers	8.93	99.00%	3.72%
Brown Glass Containers	0.00	0.00%	0.00%
Green Glass Containers	0.00	0.00%	0.00%
Blue Glass Containers	0.00	0.00%	0.00%
Other Glass	0.09	1.00%	0.04%
TOTAL GLASS	9.02		3.75%
Aluminum Cans	0.85	10.20%	0.35%
Tin Cans	5.81	69.75%	2.42%
Other Aluminum	0.60	7.20%	0.25%
Other Tin	0.80	9.60%	0.33%
Other Mixed Metals	0.27	3.24%	0.11%
TOTAL METALS	8.33		3.47%
Food	41.26		17.17%
Diapers	32.48		13.52%
Textiles/Rubber/Leather	6.08		2.53%
Yard Waste	0.00		0.00%
Household Hazardous Waste	0.00		0.00%
Electronic Waste	2.14		0.89%
Dry-Cell Batteries	0.00		0.00%
Misc. C/D Waste	0.00		0.00%
Wood	0.00		0.00%
Empty Aerosol Cans	0.47		0.20%
Non-Distinct Waste	0.00		0.00%
Other Misc. Wastes	0.00		0.00%
TOTAL WEIGHT OF SORTED SAMPLE	240.30		100.00%

# VOLUME DATA

VOLUME DATA			
FACILITY	Norfolk Area Transfer Station		
DAY AND DATE	Friday, April 25, 2008		
SAMPLE NUMBER	0425D43.08		
ORIGIN OF WASTE - COUNTY/COMMUNITY	Stanton County - Stanton		
TYPE OF WASTE	Mixed	Single Family Retail + Restaurants Nursing Home + Schools	
NET WEIGHT AND TYPE OF TRUCK	6 tons	Rear Packer	
DRIVER OBSERVATIONS			
Material Category	Volume (cubic feet)	% of Material Category	% of Sorted Sample
Cardboard	4.02	19.72%	8.66%
Office Paper	0.23	1.11%	0.49%
Newsprint	2.62	12.85%	5.64%
Magazines	1.10	5.40%	2.37%
Paperboard/Liner Board	3.55	17.41%	7.64%
Mixed Paper	8.87	43.51%	19.10%
TOTAL PAPER FIBERS	20.38		43.89%
PET #1	3.50	21.09%	7.55%
HDPE #2	2.03	12.22%	4.37%
Other Numbered Containers	0.53	3.19%	1.14%
Plastic Film/Wrap/Bags	7.28	43.78%	15.67%
Other Plastics	3.28	19.72%	7.06%
TOTAL PLASTICS	16.62		35.78%
Clear Glass Containers	0.80	100.00%	1.71%
Brown Glass Containers	0.00	0.00%	0.00%
Green Glass Containers	0.00	0.00%	0.00%
Blue Glass Containers			
Other Glass			
TOTAL GLASS	0.80		1.71%
Aluminum Cans	0.31	19.47%	0.67%
Tin Cans	1.12	70.03%	2.42%
Other Aluminum	0.17	10.50%	0.36%
Other Tin			
Other Mixed Metals			
TOTAL METALS	1.60		3.46%
Food	1.92		4.14%
Diapers	3.39		7.30%
Textiles/Rubber/Leather	1.73		3.72%
Yard Waste	0.00		0.00%
TOTAL VOLUME OF SORTED SAMPLE	46.44		100.00%
SAMPLE NOTES:			

## NORFOLK AREA TRANSFER STATION VISUAL INSPECTION SUMMARY Spring 2008 Seasonal Sorting Event

**THURSDAY, APRIL 24, 2008**

Sample No.	Origin and Type of Waste			CPUs	Keyboards	Monitors	Printers	Televisions	Stereos	Speakers	Telephones	VCR or DVD Players	Tires	Wood Pallets	Small Appliances	Large Appliances	Sofas	Stuffed Chairs	Mattresses	Flourscent Bulbs	Oil Filters	Dead Animals	Lumber	Plumbing Fixtures	Elec Wiring/Cable	Insulation	Siding	Shingles	PVC Pipe	Plastic Strapping	Carpet	Metal	Doors	Windows	Drywall	Linoleum	Styrofoam	Plastic Bins	Patio Furniture	Wood Furniture	Metal Furniture	Office Furniture	Yard Equipment	Garden Hose	Bicycles	Child Car Seats	Strollers	Plastic Toys	Stuffed Toys	Books	Car Parts - Body	Car Parts - Engine	Limbs & Brush	Yard Waste																																																																																																																																																																																																																																																																																																																																																																																																																																																																																																																																																																																																																																																																																																																																																																																																																																																																																																																																																																																																																																																																																																																																																																																																																																																									
	County	Community	Type*																																																																																																																																																																																																																																																																																																																																																																																																																																																																																																																																																																																																																																																																																																																																																																																																																																																																																																																																																																																																																																																																																																																																																																																																																																																																																																												
0424D42.01	Madison	Norfolk	Mix	2					1														x		x		x									x	x																																																																																																																																																																																																																																																																																																																																																																																																																																																																																																																																																																																																																																																																																																																																																																																																																																																																																																																																																																																																																																																																																																																																																																																																																																																																										

**FRIDAY, APRIL 25, 2008**

[illegible]

\* *Res = Residential Waste*

\* Com = Commerical Waste

\* Mix = Both Residential and Commercial Waste

*The total in each of these columns indicates how many of a particular item were sighted in the samples.*

*The total in each of these columns indicates the number of samples in which the particular item was sighted.*

# WEIGHT DATA

SEASONAL SUMMARY INFORMATION			
FACILITY	Norfolk Area Trasfer Station		
SEASON	Summer 2008		
NUMBER OF SAMPLES	9 samples		
TOTAL NET WEIGHT OF SAMPLED LOADS	55.82 tons		
Material Category	Net Weight (pounds)	% of Material Category	% of Sorted Sample
Cardboard	163.17	18.09%	7.86%
Office Paper	129.86	14.40%	6.26%
Newsprint	134.19	14.88%	6.47%
Magazines	111.82	12.40%	5.39%
Paperboard/Liner Board	106.04	11.76%	5.11%
Mixed Paper	256.79	28.47%	12.38%
<b>TOTAL PAPER FIBERS</b>	<b>901.87</b>		<b>43.47%</b>
PET #1	82.06	22.28%	3.96%
HDPE #2	29.62	8.04%	1.43%
Other Numbered Containers	38.69	10.50%	1.86%
Plastic Film/Wrap/Bags	144.18	39.15%	6.95%
Other Plastics	73.77	20.03%	3.56%
<b>TOTAL PLASTICS</b>	<b>368.32</b>		<b>17.75%</b>
Clear Glass Containers	32.69	50.11%	1.58%
Brown Glass Containers	19.65	30.12%	0.95%
Green Glass Containers	4.77	7.31%	0.23%
Blue Glass Containers	1.10	1.69%	0.05%
Other Glass	7.02	10.76%	0.34%
<b>TOTAL GLASS</b>	<b>65.23</b>		<b>3.14%</b>
Aluminum Cans	15.57	23.47%	0.75%
Tin Cans	38.98	58.76%	1.88%
Other Aluminum	6.90	10.40%	0.33%
Other Tin	2.92	4.40%	0.14%
Other Mixed Metals	1.97	2.97%	0.09%
<b>TOTAL METALS</b>	<b>66.34</b>		<b>3.20%</b>
Food	331.95		16.00%
Diapers	109.54		5.28%
Textiles/Rubber/Leather	92.49		4.46%
Yard Waste	50.44		2.43%
Household Hazardous Waste	2.14		0.10%
Electronic Waste	10.92		0.53%
Dry-Cell Batteries	0.94		0.05%
Misc. C/D Waste	11.37		0.55%
Wood	42.94		2.07%
Empty Aerosol Cans	4.21		0.20%
Non-Distinct Waste	16.04		0.77%
Other Misc. Wastes	0.00		0.00%
<b>TOTAL WEIGHT OF SORTED SAMPLE</b>	<b>2,074.74</b>		<b>100.00%</b>

# VOLUME DATA

SEASONAL SUMMARY INFORMATION			
FACILITY	Norfolk Area Trasfer Station		
SEASON	Summer 2008		
NUMBER OF SAMPLES	9 samples		
TOTAL NET WEIGHT OF SAMPLED LOADS	55.82 tons		
Material Category	Volume (cubic feet)	% of Material Category	% of Sorted Sample
Cardboard	21.84	11.43%	5.12%
Office Paper	24.14	12.63%	5.65%
Newsprint	20.90	10.94%	4.90%
Magazines	20.37	10.66%	4.77%
Paperboard/Liner Board	40.94	21.42%	9.59%
Mixed Paper	62.94	32.93%	14.74%
<b>TOTAL PAPER FIBERS</b>	<b>191.13</b>		<b>44.77%</b>
PET #1	33.09	21.55%	7.75%
HDPE #2	18.28	11.91%	4.28%
Other Numbered Containers	19.74	12.86%	4.62%
Plastic Film/Wrap/Bags	58.37	38.02%	13.67%
Other Plastics	24.03	15.65%	5.63%
<b>TOTAL PLASTICS</b>	<b>153.51</b>		<b>35.96%</b>
Clear Glass Containers	2.91	67.87%	0.68%
Brown Glass Containers	1.12	26.10%	0.26%
Green Glass Containers	0.26	6.03%	0.06%
Blue Glass Containers			
Other Glass			
<b>TOTAL GLASS</b>	<b>4.29</b>		<b>1.01%</b>
Aluminum Cans	5.72	37.65%	1.34%
Tin Cans	7.54	49.60%	1.77%
Other Aluminum	1.94	12.75%	0.45%
Other Tin			
Other Mixed Metals			
<b>TOTAL METALS</b>	<b>15.20</b>		<b>3.56%</b>
Food	15.46		3.62%
Diapers	11.43		2.68%
Textiles/Rubber/Leather	26.28		6.15%
Yard Waste	9.61		2.25%
<b>TOTAL VOLUME OF SORTED SAMPLE</b>	<b>426.92</b>		<b>100.00%</b>
<b>SAMPLE NOTES:</b>			

# WEIGHT DATA

DAILY SUMMARY INFORMATION			
FACILITY	Norfolk Area Trasfer Station		
DAY AND DATE	Monday, August 11, 2008		
NUMBER OF SAMPLES	5 samples		
TOTAL NET WEIGHT OF SAMPLED LOADS	32.43 tons		
Material Category	Net Weight (pounds)	% of Material Category	% of Sorted Sample
Cardboard	99.72	20.88%	8.57%
Office Paper	34.52	7.23%	2.97%
Newsprint	80.62	16.88%	6.93%
Magazines	44.92	9.40%	3.86%
Paperboard/Liner Board	66.09	13.84%	5.68%
Mixed Paper	151.78	31.78%	13.04%
<b>TOTAL PAPER FIBERS</b>	<b>477.65</b>		<b>41.05%</b>
PET #1	44.56	19.69%	3.83%
HDPE #2	17.21	7.60%	1.48%
Other Numbered Containers	24.23	10.71%	2.08%
Plastic Film/Wrap/Bags	96.28	42.54%	8.27%
Other Plastics	44.03	19.46%	3.78%
<b>TOTAL PLASTICS</b>	<b>226.31</b>		<b>19.45%</b>
Clear Glass Containers	16.50	50.77%	1.42%
Brown Glass Containers	10.36	31.88%	0.89%
Green Glass Containers	0.40	1.23%	0.03%
Blue Glass Containers	0.00	0.00%	0.00%
Other Glass	5.24	16.12%	0.45%
<b>TOTAL GLASS</b>	<b>32.50</b>		<b>2.79%</b>
Aluminum Cans	9.87	20.57%	0.85%
Tin Cans	29.78	62.07%	2.56%
Other Aluminum	5.15	10.73%	0.44%
Other Tin	1.21	2.52%	0.10%
Other Mixed Metals	1.97	4.11%	0.17%
<b>TOTAL METALS</b>	<b>47.98</b>		<b>4.12%</b>
Food	220.58		18.96%
Diapers	42.57		3.66%
Textiles/Rubber/Leather	44.90		3.86%
Yard Waste	46.32		3.98%
Household Hazardous Waste	0.00		0.00%
Electronic Waste	2.04		0.18%
Dry-Cell Batteries	0.75		0.06%
Misc. C/D Waste	10.47		0.90%
Wood	1.35		0.12%
Empty Aerosol Cans	2.34		0.20%
Non-Distinct Waste	7.85		0.67%
Other Misc. Wastes	0.00		0.00%
<b>TOTAL WEIGHT OF SORTED SAMPLE</b>	<b>1,163.61</b>		<b>100.00%</b>

# VOLUME DATA

DAILY SUMMARY INFORMATION			
FACILITY	Norfolk Area Trasfer Station		
DAY AND DATE	Monday, August 11, 2008		
NUMBER OF SAMPLES	5 samples		
TOTAL NET WEIGHT OF SAMPLED LOADS	32.43 tons		
Material Category	Volume (cubic feet)	% of Material Category	% of Sorted Sample
Cardboard	13.35	12.93%	5.41%
Office Paper	6.42	6.22%	2.60%
Newsprint	12.56	12.17%	5.09%
Magazines	8.18	7.93%	3.32%
Paperboard/Liner Board	25.52	24.72%	10.34%
Mixed Paper	37.20	36.04%	15.08%
<b>TOTAL PAPER FIBERS</b>	<b>103.22</b>		<b>41.84%</b>
PET #1	17.97	19.06%	7.28%
HDPE #2	10.62	11.27%	4.31%
Other Numbered Containers	12.36	13.11%	5.01%
Plastic Film/Wrap/Bags	38.98	41.35%	15.80%
Other Plastics	14.34	15.21%	5.81%
<b>TOTAL PLASTICS</b>	<b>94.28</b>		<b>38.21%</b>
Clear Glass Containers	1.47	70.60%	0.60%
Brown Glass Containers	0.59	28.36%	0.24%
Green Glass Containers	0.02	1.04%	0.01%
Blue Glass Containers			
Other Glass			
<b>TOTAL GLASS</b>	<b>2.08</b>		<b>0.84%</b>
Aluminum Cans	3.63	33.49%	1.47%
Tin Cans	5.76	53.16%	2.33%
Other Aluminum	1.45	13.35%	0.59%
Other Tin			
Other Mixed Metals			
<b>TOTAL METALS</b>	<b>10.84</b>		<b>4.39%</b>
Food	10.27		4.16%
Diapers	4.44		1.80%
Textiles/Rubber/Leather	12.76		5.17%
Yard Waste	8.82		3.58%
<b>TOTAL VOLUME OF SORTED SAMPLE</b>	<b>246.71</b>		<b>100.00%</b>
<b>SAMPLE NOTES:</b>			



# WEIGHT DATA

FACILITY	Norfolk Area Trasfer Station		
DAY AND DATE	Monday, August 11, 2008		
SAMPLE NUMBER	0811D78.01		
ORIGIN OF WASTE - COUNTY/COMMUNITY	Madison County - Norfolk		
TYPE OF WASTE	Commercial	Apartments	
		Retail + Offices	
NET WEIGHT AND TYPE OF TRUCK	8.12 tons	Restaurants + Nursing Home	
DRIVER OBSERVATIONS			
Material Category	Net Weight (pounds)	% of Material Category	% of Sorted Sample
Cardboard	26.67	25.67%	10.70%
Office Paper	3.53	3.40%	1.42%
Newsprint	13.55	13.04%	5.44%
Magazines	0.00	0.00%	0.00%
Paperboard/Liner Board	13.21	12.72%	5.30%
Mixed Paper	46.92	45.17%	18.82%
TOTAL PAPER FIBERS	103.88		41.67%
PET #1	11.05	17.43%	4.43%
HDPE #2	2.13	3.36%	0.85%
Other Numbered Containers	6.43	10.15%	2.58%
Plastic Film/Wrap/Bags	34.21	53.98%	13.72%
Other Plastics	9.56	15.08%	3.83%
TOTAL PLASTICS	63.38		25.42%
Clear Glass Containers	1.02	15.60%	0.41%
Brown Glass Containers	5.44	83.18%	2.18%
Green Glass Containers	0.00	0.00%	0.00%
Blue Glass Containers	0.00	0.00%	0.00%
Other Glass	0.08	1.22%	0.03%
TOTAL GLASS	6.54		2.62%
Aluminum Cans	2.34	53.67%	0.94%
Tin Cans	1.21	27.75%	0.49%
Other Aluminum	0.58	13.30%	0.23%
Other Tin	0.23	5.28%	0.09%
Other Mixed Metals	0.00	0.00%	0.00%
TOTAL METALS	4.36		1.75%
Food	60.93		24.44%
Diapers	1.55		0.62%
Textiles/Rubber/Leather	3.76		1.51%
Yard Waste	3.74		1.50%
Household Hazardous Waste	0.00		0.00%
Electronic Waste	0.00		0.00%
Dry-Cell Batteries	0.00		0.00%
Misc. C/D Waste	0.00		0.00%
Wood	0.00		0.00%
Empty Aerosol Cans	0.40		0.16%
Non-Distinct Waste	0.75		0.30%
Other Misc. Wastes	0.00		0.00%
TOTAL WEIGHT OF SORTED SAMPLE	249.29		100.00%

# VOLUME DATA

VOLUME DATA			
FACILITY	Norfolk Area Trasfer Station		
DAY AND DATE	Monday, August 11, 2008		
SAMPLE NUMBER	0811D78.01		
ORIGIN OF WASTE - COUNTY/COMMUNITY	Madison County - Norfolk		
TYPE OF WASTE	Commercial	Apartments	
		Retail + Offices	
		Restaurants + Nursing Home	
NET WEIGHT AND TYPE OF TRUCK	8.12 tons	Rear Loader	
DRIVER OBSERVATIONS			
Material Category	Volume (cubic feet)	% of Material Category	% of Sorted Sample
Cardboard	3.57	15.57%	6.45%
Office Paper	0.66	2.86%	1.18%
Newsprint	2.11	9.20%	3.81%
Magazines	0.00	0.00%	0.00%
Paperboard/Liner Board	5.10	22.24%	9.21%
Mixed Paper	11.50	50.14%	20.76%
TOTAL PAPER FIBERS	22.94		41.41%
PET #1	4.46	17.13%	8.04%
HDPE #2	1.31	5.05%	2.37%
Other Numbered Containers	3.28	12.61%	5.92%
Plastic Film/Wrap/Bags	13.85	53.24%	25.00%
Other Plastics	3.11	11.97%	5.62%
TOTAL PLASTICS	26.02		46.97%
Clear Glass Containers	0.09	22.67%	0.16%
Brown Glass Containers	0.31	77.33%	0.56%
Green Glass Containers	0.00	0.00%	0.00%
Blue Glass Containers			
Other Glass			
TOTAL GLASS	0.40		0.72%
Aluminum Cans	0.86	68.43%	1.55%
Tin Cans	0.23	18.62%	0.42%
Other Aluminum	0.16	12.96%	0.29%
Other Tin			
Other Mixed Metals			
TOTAL METALS	1.26		2.27%
Food	2.84		5.12%
Diapers	0.16		0.29%
Textiles/Rubber/Leather	1.07		1.93%
Yard Waste	0.71		1.29%
TOTAL VOLUME OF SORTED SAMPLE	55.39		100.00%
SAMPLE NOTES:			

# WEIGHT DATA

FACILITY	Norfolk Area Trasfer Station		
DAY AND DATE	Monday, August 11, 2008		
SAMPLE NUMBER	0811D78.02		
ORIGIN OF WASTE - COUNTY/COMMUNITY	Madison County - Norfolk		
TYPE OF WASTE	Mixed	Single Family + Apartments	
		Offices + Restaurants	
NET WEIGHT AND TYPE OF TRUCK	4.45 tons	Rear Loader	
DRIVER OBSERVATIONS			
Material Category	Net Weight (pounds)	% of Material Category	% of Sorted Sample
Cardboard	21.33	22.10%	9.51%
Office Paper	6.74	6.98%	3.01%
Newsprint	14.21	14.72%	6.34%
Magazines	19.21	19.90%	8.57%
Paperboard/Liner Board	10.28	10.65%	4.58%
Mixed Paper	24.75	25.64%	11.04%
TOTAL PAPER FIBERS	96.52		43.05%
PET #1	9.36	27.42%	4.17%
HDPE #2	4.49	13.15%	2.00%
Other Numbered Containers	3.97	11.63%	1.77%
Plastic Film/Wrap/Bags	10.90	31.93%	4.86%
Other Plastics	5.42	15.88%	2.42%
TOTAL PLASTICS	34.14		15.23%
Clear Glass Containers	4.38	42.36%	1.95%
Brown Glass Containers	1.42	13.73%	0.63%
Green Glass Containers	0.40	3.87%	0.18%
Blue Glass Containers	0.00	0.00%	0.00%
Other Glass	4.14	40.04%	1.85%
TOTAL GLASS	10.34		4.61%
Aluminum Cans	1.24	22.18%	0.55%
Tin Cans	3.83	68.52%	1.71%
Other Aluminum	0.20	3.58%	0.09%
Other Tin	0.32	5.72%	0.14%
Other Mixed Metals	0.00	0.00%	0.00%
TOTAL METALS	5.59		2.49%
Food	55.55		24.78%
Diapers	11.58		5.16%
Textiles/Rubber/Leather	2.88		1.28%
Yard Waste	1.58		0.70%
Household Hazardous Waste	0.00		0.00%
Electronic Waste	0.00		0.00%
Dry-Cell Batteries	0.38		0.17%
Misc. C/D Waste	5.39		2.40%
Wood	0.01		0.00%
Empty Aerosol Cans	0.25		0.11%
Non-Distinct Waste	0.00		0.00%
Other Misc. Wastes	0.00		0.00%
TOTAL WEIGHT OF SORTED SAMPLE	224.21		100.00%

# VOLUME DATA

VOLUME DATA			
FACILITY	Norfolk Area Trasfer Station		
DAY AND DATE	Monday, August 11, 2008		
SAMPLE NUMBER	0811D78.02		
ORIGIN OF WASTE - COUNTY/COMMUNITY	Madison County - Norfolk		
TYPE OF WASTE	Mixed	Single Family + Apartments Offices + Restaurants	
NET WEIGHT AND TYPE OF TRUCK	4.45 tons	Rear Loader	
DRIVER OBSERVATIONS			
Material Category	Volume (cubic feet)	% of Material Category	% of Sorted Sample
Cardboard	2.86	14.38%	6.92%
Office Paper	1.25	6.31%	3.04%
Newsprint	2.21	11.15%	5.36%
Magazines	3.50	17.62%	8.48%
Paperboard/Liner Board	3.97	19.99%	9.62%
Mixed Paper	6.07	30.55%	14.70%
TOTAL PAPER FIBERS	19.86		48.12%
PET #1	3.77	25.59%	9.15%
HDPE #2	2.77	18.79%	6.72%
Other Numbered Containers	2.03	13.73%	4.91%
Plastic Film/Wrap/Bags	4.41	29.92%	10.69%
Other Plastics	1.77	11.97%	4.28%
TOTAL PLASTICS	14.75		35.74%
Clear Glass Containers	0.39	79.18%	0.95%
Brown Glass Containers	0.08	16.42%	0.20%
Green Glass Containers	0.02	4.40%	0.05%
Blue Glass Containers			
Other Glass			
TOTAL GLASS	0.49		1.19%
Aluminum Cans	0.46	36.39%	1.10%
Tin Cans	0.74	59.13%	1.80%
Other Aluminum	0.06	4.48%	0.14%
Other Tin			
Other Mixed Metals			
TOTAL METALS	1.25		3.04%
Food	2.59		6.27%
Diapers	1.21		2.93%
Textiles/Rubber/Leather	0.82		1.98%
Yard Waste	0.30		0.73%
TOTAL VOLUME OF SORTED SAMPLE	41.27		100.00%
SAMPLE NOTES:			

# WEIGHT DATA

FACILITY	Norfolk Area Trasfer Station		
DAY AND DATE	Monday, August 11, 2008		
SAMPLE NUMBER	0811D78.03		
ORIGIN OF WASTE - COUNTY/COMMUNITY	Madison County - Norfolk		
TYPE OF WASTE	Residential	Single Family	
NET WEIGHT AND TYPE OF TRUCK	8.12 tons	Rear Loader	
DRIVER OBSERVATIONS			
Material Category	Net Weight (pounds)	% of Material Category	% of Sorted Sample
Cardboard	1.30	1.66%	0.58%
Office Paper	4.27	5.45%	1.91%
Newsprint	19.00	24.26%	8.49%
Magazines	14.82	18.92%	6.62%
Paperboard/Liner Board	16.87	21.54%	7.54%
Mixed Paper	22.06	28.17%	9.85%
TOTAL PAPER FIBERS	78.32		34.98%
PET #1	9.28	24.95%	4.15%
HDPE #2	2.93	7.88%	1.31%
Other Numbered Containers	2.68	7.21%	1.20%
Plastic Film/Wrap/Bags	13.01	34.98%	5.81%
Other Plastics	9.29	24.98%	4.15%
TOTAL PLASTICS	37.19		16.61%
Clear Glass Containers	4.40	53.40%	1.97%
Brown Glass Containers	3.02	36.65%	1.35%
Green Glass Containers	0.00	0.00%	0.00%
Blue Glass Containers	0.00	0.00%	0.00%
Other Glass	0.82	9.95%	0.37%
TOTAL GLASS	8.24		3.68%
Aluminum Cans	2.41	29.53%	1.08%
Tin Cans	4.10	50.25%	1.83%
Other Aluminum	0.15	1.84%	0.07%
Other Tin	0.35	4.29%	0.16%
Other Mixed Metals	1.15	14.09%	0.51%
TOTAL METALS	8.16		3.64%
Food	27.19		12.14%
Diapers	9.79		4.37%
Textiles/Rubber/Leather	24.96		11.15%
Yard Waste	19.33		8.63%
Household Hazardous Waste	0.00		0.00%
Electronic Waste	2.04		0.91%
Dry-Cell Batteries	0.06		0.03%
Misc. C/D Waste	5.08		2.27%
Wood	1.34		0.60%
Empty Aerosol Cans	1.05		0.47%
Non-Distinct Waste	1.13		0.50%
Other Misc. Wastes	0.00		0.00%
TOTAL WEIGHT OF SORTED SAMPLE	223.88		100.00%

# VOLUME DATA

VOLUME DATA			
FACILITY	Norfolk Area Trasfer Station		
DAY AND DATE	Monday, August 11, 2008		
SAMPLE NUMBER	0811D78.03		
ORIGIN OF WASTE - COUNTY/COMMUNITY	Madison County - Norfolk		
TYPE OF WASTE	Residential	Single Family	
NET WEIGHT AND TYPE OF TRUCK	8.12 tons	Rear Loader	
DRIVER OBSERVATIONS			
Material Category	Volume (cubic feet)	% of Material Category	% of Sorted Sample
Cardboard	0.17	0.94%	0.35%
Office Paper	0.79	4.28%	1.62%
Newsprint	2.96	15.96%	6.03%
Magazines	2.70	14.55%	5.50%
Paperboard/Liner Board	6.51	35.12%	13.26%
Mixed Paper	5.41	29.15%	11.01%
TOTAL PAPER FIBERS	18.55		37.77%
PET #1	3.74	24.60%	7.62%
HDPE #2	1.81	11.89%	3.68%
Other Numbered Containers	1.37	8.99%	2.78%
Plastic Film/Wrap/Bags	5.27	34.63%	10.73%
Other Plastics	3.03	19.89%	6.16%
TOTAL PLASTICS	15.21		30.98%
Clear Glass Containers	0.39	69.49%	0.80%
Brown Glass Containers	0.17	30.51%	0.35%
Green Glass Containers	0.00	0.00%	0.00%
Blue Glass Containers			
Other Glass			
TOTAL GLASS	0.56		1.15%
Aluminum Cans	0.89	51.48%	1.80%
Tin Cans	0.79	46.07%	1.61%
Other Aluminum	0.04	2.45%	0.09%
Other Tin			
Other Mixed Metals			
TOTAL METALS	1.72		3.51%
Food	1.27		2.58%
Diapers	1.02		2.08%
Textiles/Rubber/Leather	7.09		14.44%
Yard Waste	3.68		7.50%
TOTAL VOLUME OF SORTED SAMPLE	49.10		100.00%
SAMPLE NOTES:			

# WEIGHT DATA

FACILITY	Norfolk Area Trasfer Station		
DAY AND DATE	Monday, August 11, 2008		
SAMPLE NUMBER	0811D78.04		
ORIGIN OF WASTE - COUNTY/COMMUNITY	Madison County - Norfolk		
TYPE OF WASTE	Commercial	Apartments + Retail	
		Offices + Restaurants + School	
NET WEIGHT AND TYPE OF TRUCK	3.87 tons	Rear Loader	
DRIVER OBSERVATIONS			
Material Category	Net Weight (pounds)	% of Material Category	% of Sorted Sample
Cardboard	23.13	24.93%	10.70%
Office Paper	10.62	11.45%	4.91%
Newsprint	19.44	20.95%	8.99%
Magazines	6.25	6.74%	2.89%
Paperboard/Liner Board	11.43	12.32%	5.29%
Mixed Paper	21.91	23.62%	10.13%
TOTAL PAPER FIBERS	92.78		42.91%
PET #1	7.80	19.41%	3.61%
HDPE #2	3.88	9.66%	1.79%
Other Numbered Containers	4.53	11.27%	2.09%
Plastic Film/Wrap/Bags	13.42	33.40%	6.21%
Other Plastics	10.55	26.26%	4.88%
TOTAL PLASTICS	40.18		18.58%
Clear Glass Containers	3.68	85.98%	1.70%
Brown Glass Containers	0.48	11.21%	0.22%
Green Glass Containers	0.00	0.00%	0.00%
Blue Glass Containers	0.00	0.00%	0.00%
Other Glass	0.12	2.80%	0.06%
TOTAL GLASS	4.28		1.98%
Aluminum Cans	1.40	26.92%	0.65%
Tin Cans	2.77	53.27%	1.28%
Other Aluminum	0.05	0.96%	0.02%
Other Tin	0.16	3.08%	0.07%
Other Mixed Metals	0.82	15.77%	0.38%
TOTAL METALS	5.20		2.40%
Food	38.05		17.60%
Diapers	3.08		1.42%
Textiles/Rubber/Leather	4.72		2.18%
Yard Waste	21.67		10.02%
Household Hazardous Waste	0.00		0.00%
Electronic Waste	0.00		0.00%
Dry-Cell Batteries	0.31		0.14%
Misc. C/D Waste	0.00		0.00%
Wood	0.00		0.00%
Empty Aerosol Cans	0.00		0.00%
Non-Distinct Waste	5.97		2.76%
Other Misc. Wastes	0.00		0.00%
TOTAL WEIGHT OF SORTED SAMPLE	216.24		100.00%

# VOLUME DATA

<b>FACILITY</b>	Norfolk Area Trasfer Station		
<b>DAY AND DATE</b>	Monday, August 11, 2008		
<b>SAMPLE NUMBER</b>	0811D78.04		
<b>ORIGIN OF WASTE - COUNTY/COMMUNITY</b>	Madison County - Norfolk		
<b>TYPE OF WASTE</b>	Commercial	Apartments + Retail Offices + Restaurants + School	
<b>NET WEIGHT AND TYPE OF TRUCK</b>	3.87 tons	Rear Loader	
<b>DRIVER OBSERVATIONS</b>			
<b>Material Category</b>	<b>Volume (cubic feet)</b>	<b>% of Material Category</b>	<b>% of Sorted Sample</b>
Cardboard	3.10	16.28%	6.92%
Office Paper	1.97	10.38%	4.41%
Newsprint	3.03	15.92%	6.77%
Magazines	1.14	5.99%	2.55%
Paperboard/Liner Board	4.41	23.20%	9.87%
Mixed Paper	5.37	28.23%	12.01%
<b>TOTAL PAPER FIBERS</b>	<b>19.02</b>		<b>42.53%</b>
PET #1	3.15	18.81%	7.03%
HDPE #2	2.40	14.32%	5.36%
Other Numbered Containers	2.31	13.82%	5.17%
Plastic Film/Wrap/Bags	5.43	32.49%	12.15%
Other Plastics	3.44	20.55%	7.68%
<b>TOTAL PLASTICS</b>	<b>16.72</b>		<b>37.39%</b>
Clear Glass Containers	0.33	92.30%	0.73%
Brown Glass Containers	0.03	7.70%	0.06%
Green Glass Containers	0.00	0.00%	0.00%
Blue Glass Containers			
Other Glass			
<b>TOTAL GLASS</b>	<b>0.36</b>		<b>0.79%</b>
Aluminum Cans	0.51	48.35%	1.15%
Tin Cans	0.54	50.33%	1.20%
Other Aluminum	0.01	1.32%	0.03%
Other Tin			
Other Mixed Metals			
<b>TOTAL METALS</b>	<b>1.06</b>		<b>2.38%</b>
Food	1.77		3.96%
Diapers	0.32		0.72%
Textiles/Rubber/Leather	1.34		3.00%
Yard Waste	4.13		9.23%
<b>TOTAL VOLUME OF SORTED SAMPLE</b>	<b>44.72</b>		<b>100.00%</b>
<b>SAMPLE NOTES:</b>			



# WEIGHT DATA

FACILITY	Norfolk Area Trasfer Station		
DAY AND DATE	Monday, August 11, 2008		
SAMPLE NUMBER	0811D78.05		
ORIGIN OF WASTE - COUNTY/COMMUNITY	Madison County - Norfolk		
TYPE OF WASTE	Commercial	Retail + Offices	
		Restaurants + Nursing Home	
NET WEIGHT AND TYPE OF TRUCK	7.87 tons	Rear Loader	
DRIVER OBSERVATIONS			
Material Category	Net Weight (pounds)	% of Material Category	% of Sorted Sample
Cardboard	27.29	25.71%	10.92%
Office Paper	9.36	8.82%	3.74%
Newsprint	14.42	13.58%	5.77%
Magazines	4.64	4.37%	1.86%
Paperboard/Liner Board	14.30	13.47%	5.72%
Mixed Paper	36.14	34.05%	14.46%
TOTAL PAPER FIBERS	106.15		42.46%
PET #1	7.07	13.75%	2.83%
HDPE #2	3.78	7.35%	1.51%
Other Numbered Containers	6.62	12.87%	2.65%
Plastic Film/Wrap/Bags	24.74	48.11%	9.90%
Other Plastics	9.21	17.91%	3.68%
TOTAL PLASTICS	51.42		20.57%
Clear Glass Containers	3.02	97.42%	1.21%
Brown Glass Containers	0.00	0.00%	0.00%
Green Glass Containers	0.00	0.00%	0.00%
Blue Glass Containers	0.00	0.00%	0.00%
Other Glass	0.08	2.58%	0.03%
TOTAL GLASS	3.10		1.24%
Aluminum Cans	2.48	10.05%	0.99%
Tin Cans	17.87	72.44%	7.15%
Other Aluminum	4.17	16.90%	1.67%
Other Tin	0.15	0.61%	0.06%
Other Mixed Metals	0.00	0.00%	0.00%
TOTAL METALS	24.67		9.87%
Food	38.86		15.54%
Diapers	16.57		6.63%
Textiles/Rubber/Leather	8.58		3.43%
Yard Waste	0.00		0.00%
Household Hazardous Waste	0.00		0.00%
Electronic Waste	0.00		0.00%
Dry-Cell Batteries	0.00		0.00%
Misc. C/D Waste	0.00		0.00%
Wood	0.00		0.00%
Empty Aerosol Cans	0.64		0.26%
Non-Distinct Waste	0.00		0.00%
Other Misc. Wastes	0.00		0.00%
TOTAL WEIGHT OF SORTED SAMPLE	249.99		100.00%

# VOLUME DATA

FACILITY	Norfolk Area Trasfer Station		
DAY AND DATE	Monday, August 11, 2008		
SAMPLE NUMBER	0811D78.05		
ORIGIN OF WASTE - COUNTY/COMMUNITY	Madison County - Norfolk		
TYPE OF WASTE	Commercial	Retail + Offices	
		Restaurants + Nursing Home	
NET WEIGHT AND TYPE OF TRUCK	7.87 tons	Rear Loader	
DRIVER OBSERVATIONS			
Material Category	Volume (cubic feet)	% of Material Category	% of Sorted Sample
Cardboard	3.65	15.98%	6.50%
Office Paper	1.74	7.61%	3.09%
Newsprint	2.25	9.82%	3.99%
Magazines	0.85	3.70%	1.50%
Paperboard/Liner Board	5.52	24.15%	9.82%
Mixed Paper	8.86	38.74%	15.75%
TOTAL PAPER FIBERS	22.86		40.66%
PET #1	2.85	13.21%	5.07%
HDPE #2	2.33	10.81%	4.15%
Other Numbered Containers	3.38	15.65%	6.01%
Plastic Film/Wrap/Bags	10.02	46.42%	17.81%
Other Plastics	3.00	13.90%	5.34%
TOTAL PLASTICS	21.58		38.38%
Clear Glass Containers	0.27	100.00%	0.48%
Brown Glass Containers	0.00	0.00%	0.00%
Green Glass Containers	0.00	0.00%	0.00%
Blue Glass Containers			
Other Glass			
TOTAL GLASS	0.27		0.48%
Aluminum Cans	0.91	16.46%	1.62%
Tin Cans	3.46	62.40%	6.15%
Other Aluminum	1.17	21.15%	2.08%
Other Tin			
Other Mixed Metals			
TOTAL METALS	5.54		9.85%
Food	1.81		3.22%
Diapers	1.73		3.08%
Textiles/Rubber/Leather	2.44		4.34%
Yard Waste	0.00		0.00%
TOTAL VOLUME OF SORTED SAMPLE	56.23		100.00%
SAMPLE NOTES:			

# WEIGHT DATA

DAILY SUMMARY INFORMATION			
FACILITY	Norfolk Area Transfer Station		
DAY AND DATE	Tuesday, August 12, 2008		
NUMBER OF SAMPLES	4 samples		
TOTAL NET WEIGHT OF SAMPLED LOADS	23.39 tons		
Material Category	Net Weight (pounds)	% of Material Category	% of Sorted Sample
Cardboard	63.45	14.96%	6.96%
Office Paper	95.34	22.47%	10.46%
Newsprint	53.57	12.63%	5.88%
Magazines	66.90	15.77%	7.34%
Paperboard/Liner Board	39.95	9.42%	4.38%
Mixed Paper	105.01	24.75%	11.53%
<b>TOTAL PAPER FIBERS</b>	<b>424.22</b>		<b>46.56%</b>
PET #1	37.50	26.41%	4.12%
HDPE #2	12.41	8.74%	1.36%
Other Numbered Containers	14.46	10.18%	1.59%
Plastic Film/Wrap/Bags	47.90	33.73%	5.26%
Other Plastics	29.74	20.94%	3.26%
<b>TOTAL PLASTICS</b>	<b>142.01</b>		<b>15.59%</b>
Clear Glass Containers	16.19	49.47%	1.78%
Brown Glass Containers	9.29	28.38%	1.02%
Green Glass Containers	4.37	13.35%	0.48%
Blue Glass Containers	1.10	3.36%	0.12%
Other Glass	1.78	5.44%	0.20%
<b>TOTAL GLASS</b>	<b>32.73</b>		<b>3.59%</b>
Aluminum Cans	5.70	31.05%	0.63%
Tin Cans	9.20	50.11%	1.01%
Other Aluminum	1.75	9.53%	0.19%
Other Tin	1.71	9.31%	0.19%
Other Mixed Metals	0.00	0.00%	0.00%
<b>TOTAL METALS</b>	<b>18.36</b>		<b>2.02%</b>
Food	111.37		12.22%
Diapers	66.97		7.35%
Textiles/Rubber/Leather	47.59		5.22%
Yard Waste	4.12		0.45%
Household Hazardous Waste	2.14		0.23%
Electronic Waste	8.88		0.97%
Dry-Cell Batteries	0.19		0.02%
Misc. C/D Waste	0.90		0.10%
Wood	41.59		4.56%
Empty Aerosol Cans	1.87		0.21%
Non-Distinct Waste	8.19		0.90%
Other Misc. Wastes	0.00		0.00%
<b>TOTAL WEIGHT OF SORTED SAMPLE</b>	<b>911.13</b>		<b>100.00%</b>

# VOLUME DATA

DAILY SUMMARY INFORMATION			
FACILITY	Norfolk Area Transfer Station		
DAY AND DATE	Tuesday, August 12, 2008		
NUMBER OF SAMPLES	4 samples		
TOTAL NET WEIGHT OF SAMPLED LOADS	23.39 tons		
Material Category	Volume (cubic feet)	% of Material Category	% of Sorted Sample
Cardboard	8.49	9.66%	4.71%
Office Paper	17.72	20.16%	9.83%
Newsprint	8.34	9.49%	4.63%
Magazines	12.19	13.86%	6.76%
Paperboard/Liner Board	15.42	17.55%	8.56%
Mixed Paper	25.74	29.28%	14.28%
<b>TOTAL PAPER FIBERS</b>	<b>87.91</b>		<b>48.78%</b>
PET #1	15.12	25.53%	8.39%
HDPE #2	7.66	12.93%	4.25%
Other Numbered Containers	7.38	12.45%	4.09%
Plastic Film/Wrap/Bags	19.39	32.74%	10.76%
Other Plastics	9.69	16.35%	5.38%
<b>TOTAL PLASTICS</b>	<b>59.24</b>		<b>32.87%</b>
Clear Glass Containers	1.44	65.30%	0.80%
Brown Glass Containers	0.53	23.97%	0.29%
Green Glass Containers	0.24	10.73%	0.13%
Blue Glass Containers			
Other Glass			
<b>TOTAL GLASS</b>	<b>2.21</b>		<b>1.23%</b>
Aluminum Cans	2.10	47.99%	1.16%
Tin Cans	1.78	40.75%	0.99%
Other Aluminum	0.49	11.26%	0.27%
Other Tin			
Other Mixed Metals			
<b>TOTAL METALS</b>	<b>4.37</b>		<b>2.42%</b>
Food	5.19		2.88%
Diapers	6.99		3.88%
Textiles/Rubber/Leather	13.52		7.50%
Yard Waste	0.78		0.44%
<b>TOTAL VOLUME OF SORTED SAMPLE</b>	<b>180.21</b>		<b>100.00%</b>
<b>SAMPLE NOTES:</b>			

# WEIGHT DATA

FACILITY	Norfolk Area Transfer Station		
DAY AND DATE	Tuesday, August 12, 2008		
SAMPLE NUMBER	0812D79.01		
ORIGIN OF WASTE - COUNTY/COMMUNITY	Madison County - Norfolk		
TYPE OF WASTE	Mixed	Single Family + Apartments	
		Offices + Restaurants + Nur Home	
NET WEIGHT AND TYPE OF TRUCK	4.2 tons	Hospital + Dr Offices + School	
DRIVER OBSERVATIONS	Rear Loader		
Material Category	Net Weight (pounds)	% of Material Category	% of Sorted Sample
Cardboard	28.03	19.63%	12.24%
Office Paper	20.96	14.68%	9.16%
Newsprint	16.32	11.43%	7.13%
Magazines	29.08	20.36%	12.70%
Paperboard/Liner Board	9.25	6.48%	4.04%
Mixed Paper	39.17	27.43%	17.11%
TOTAL PAPER FIBERS	142.81		62.39%
PET #1	8.51	24.45%	3.72%
HDPE #2	1.45	4.17%	0.63%
Other Numbered Containers	3.81	10.95%	1.66%
Plastic Film/Wrap/Bags	11.69	33.58%	5.11%
Other Plastics	9.35	26.86%	4.08%
TOTAL PLASTICS	34.81		15.21%
Clear Glass Containers	1.32	69.11%	0.58%
Brown Glass Containers	0.00	0.00%	0.00%
Green Glass Containers	0.44	23.04%	0.19%
Blue Glass Containers	0.00	0.00%	0.00%
Other Glass	0.15	7.85%	0.07%
TOTAL GLASS	1.91		0.83%
Aluminum Cans	1.00	30.96%	0.44%
Tin Cans	1.24	38.39%	0.54%
Other Aluminum	0.16	4.95%	0.07%
Other Tin	0.83	25.70%	0.36%
Other Mixed Metals	0.00	0.00%	0.00%
TOTAL METALS	3.23		1.41%
Food	16.03		7.00%
Diapers	6.37		2.78%
Textiles/Rubber/Leather	16.28		7.11%
Yard Waste	0.00		0.00%
Household Hazardous Waste	0.00		0.00%
Electronic Waste	0.00		0.00%
Dry-Cell Batteries	0.00		0.00%
Misc. C/D Waste	0.90		0.39%
Wood	0.95		0.42%
Empty Aerosol Cans	0.00		0.00%
Non-Distinct Waste	5.62		2.46%
Other Misc. Wastes	0.00		0.00%
TOTAL WEIGHT OF SORTED SAMPLE	228.91		100.00%

# VOLUME DATA

FACILITY	Norfolk Area Transfer Station		
DAY AND DATE	Tuesday, August 12, 2008		
SAMPLE NUMBER	0812D79.01		
ORIGIN OF WASTE - COUNTY/COMMUNITY	Madison County - Norfolk		
TYPE OF WASTE	Mixed	Single Family + Apartments Offices + Restaurants + Nur Home Hospital + Dr Offices + School	
NET WEIGHT AND TYPE OF TRUCK	4.2 tons	Rear Loader	
DRIVER OBSERVATIONS			
Material Category	Volume (cubic feet)	% of Material Category	% of Sorted Sample
Cardboard	3.75	13.09%	7.57%
Office Paper	3.90	13.59%	7.86%
Newsprint	2.54	8.87%	5.13%
Magazines	5.30	18.48%	10.69%
Paperboard/Liner Board	3.57	12.46%	7.21%
Mixed Paper	9.60	33.50%	19.38%
TOTAL PAPER FIBERS	28.66		57.85%
PET #1	3.43	24.43%	6.93%
HDPE #2	0.90	6.37%	1.81%
Other Numbered Containers	1.94	13.84%	3.92%
Plastic Film/Wrap/Bags	4.73	33.69%	9.55%
Other Plastics	3.05	21.68%	6.15%
TOTAL PLASTICS	14.05		28.36%
Clear Glass Containers	0.12	83.13%	0.24%
Brown Glass Containers	0.00	0.00%	0.00%
Green Glass Containers	0.02	16.87%	0.05%
Blue Glass Containers			
Other Glass			
TOTAL GLASS	0.14		0.29%
Aluminum Cans	0.37	56.35%	0.74%
Tin Cans	0.24	36.76%	0.48%
Other Aluminum	0.04	6.89%	0.09%
Other Tin			
Other Mixed Metals			
TOTAL METALS	0.65		1.32%
Food	0.75		1.51%
Diapers	0.66		1.34%
Textiles/Rubber/Leather	4.63		9.34%
Yard Waste	0.00		0.00%
TOTAL VOLUME OF SORTED SAMPLE	49.54		100.00%
SAMPLE NOTES:			

# WEIGHT DATA

FACILITY	Norfolk Area Transfer Station		
DAY AND DATE	Tuesday, August 12, 2008		
SAMPLE NUMBER	0812D79.02		
ORIGIN OF WASTE - COUNTY/COMMUNITY	Madison County - Norfolk		
TYPE OF WASTE	Commercial	Apartments	
		Retail + Offices + Restaurants	
		Nursing Home + School	
NET WEIGHT AND TYPE OF TRUCK	7.43 tons	Rear Loader	
DRIVER OBSERVATIONS			
Material Category	Net Weight (pounds)	% of Material Category	% of Sorted Sample
Cardboard	6.92	6.68%	2.98%
Office Paper	34.73	33.54%	14.95%
Newsprint	13.03	12.58%	5.61%
Magazines	8.07	7.79%	3.47%
Paperboard/Liner Board	10.17	9.82%	4.38%
Mixed Paper	30.63	29.58%	13.18%
TOTAL PAPER FIBERS	103.55		44.56%
PET #1	13.19	31.74%	5.68%
HDPE #2	4.29	10.32%	1.85%
Other Numbered Containers	3.90	9.39%	1.68%
Plastic Film/Wrap/Bags	13.40	32.25%	5.77%
Other Plastics	6.77	16.29%	2.91%
TOTAL PLASTICS	41.55		17.88%
Clear Glass Containers	5.30	71.14%	2.28%
Brown Glass Containers	2.15	28.86%	0.93%
Green Glass Containers	0.00	0.00%	0.00%
Blue Glass Containers	0.00	0.00%	0.00%
Other Glass	0.00	0.00%	0.00%
TOTAL GLASS	7.45		3.21%
Aluminum Cans	0.48	23.76%	0.21%
Tin Cans	1.24	61.39%	0.53%
Other Aluminum	0.21	10.40%	0.09%
Other Tin	0.09	4.46%	0.04%
Other Mixed Metals	0.00	0.00%	0.00%
TOTAL METALS	2.02		0.87%
Food	17.72		7.63%
Diapers	2.38		1.02%
Textiles/Rubber/Leather	5.75		2.47%
Yard Waste	0.00		0.00%
Household Hazardous Waste	0.00		0.00%
Electronic Waste	8.63		3.71%
Dry-Cell Batteries	0.00		0.00%
Misc. C/D Waste	0.00		0.00%
Wood	40.64		17.49%
Empty Aerosol Cans	1.07		0.46%
Non-Distinct Waste	1.60		0.69%
Other Misc. Wastes	0.00		0.00%
TOTAL WEIGHT OF SORTED SAMPLE	232.36		100.00%

# VOLUME DATA

<b>FACILITY</b>	Norfolk Area Transfer Station		
<b>DAY AND DATE</b>	Tuesday, August 12, 2008		
<b>SAMPLE NUMBER</b>	0812D79.02		
<b>ORIGIN OF WASTE - COUNTY/COMMUNITY</b>	Madison County - Norfolk		
<b>TYPE OF WASTE</b>	Commercial	Apartments Retail + Offices + Restaurants Nursing Home + School	
<b>NET WEIGHT AND TYPE OF TRUCK</b>	7.43 tons	Rear Loader	
<b>DRIVER OBSERVATIONS</b>			

Material Category	Volume (cubic feet)	% of Material Category	% of Sorted Sample
Cardboard	0.93	4.15%	2.12%
Office Paper	6.46	28.93%	14.78%
Newsprint	2.03	9.10%	4.65%
Magazines	1.47	6.59%	3.37%
Paperboard/Liner Board	3.93	17.60%	8.99%
Mixed Paper	7.51	33.64%	17.19%
<b>TOTAL PAPER FIBERS</b>	<b>22.32</b>		<b>51.09%</b>
PET #1	5.32	30.24%	12.18%
HDPE #2	2.65	15.06%	6.06%
Other Numbered Containers	1.99	11.31%	4.56%
Plastic Film/Wrap/Bags	5.43	30.85%	12.42%
Other Plastics	2.21	12.54%	5.05%
<b>TOTAL PLASTICS</b>	<b>17.59</b>		<b>40.26%</b>
Clear Glass Containers	0.47	79.40%	1.08%
Brown Glass Containers	0.12	20.60%	0.28%
Green Glass Containers	0.00	0.00%	0.00%
Blue Glass Containers			
Other Glass			
<b>TOTAL GLASS</b>	<b>0.59</b>		<b>1.36%</b>
Aluminum Cans	0.18	37.13%	0.40%
Tin Cans	0.24	50.46%	0.55%
Other Aluminum	0.06	12.41%	0.14%
Other Tin			
Other Mixed Metals			
<b>TOTAL METALS</b>	<b>0.48</b>		<b>1.09%</b>
Food	0.83		1.89%
Diapers	0.25		0.57%
Textiles/Rubber/Leather	1.63		3.74%
Yard Waste	0.00		0.00%
<b>TOTAL VOLUME OF SORTED SAMPLE</b>	<b>43.68</b>		<b>100.00%</b>
<b>SAMPLE NOTES:</b>			



# WEIGHT DATA

FACILITY	Norfolk Area Transfer Station		
DAY AND DATE	Tuesday, August 12, 2008		
SAMPLE NUMBER	0812D79.03		
ORIGIN OF WASTE - COUNTY/COMMUNITY	Stanton & Madison County - Stanton & Norfolk		
TYPE OF WASTE	Mixed	Single Family Apartments + Offices	
		Restaurants + Nursing Home	
NET WEIGHT AND TYPE OF TRUCK	4.54 tons	Rear Loader	
DRIVER OBSERVATIONS			
Material Category	Net Weight (pounds)	% of Material Category	% of Sorted Sample
Cardboard	25.79	29.18%	11.35%
Office Paper	6.11	6.91%	2.69%
Newsprint	15.72	17.79%	6.92%
Magazines	14.10	15.95%	6.21%
Paperboard/Liner Board	10.47	11.85%	4.61%
Mixed Paper	16.19	18.32%	7.12%
TOTAL PAPER FIBERS	88.38		38.89%
PET #1	4.13	14.03%	1.82%
HDPE #2	3.62	12.30%	1.59%
Other Numbered Containers	3.66	12.43%	1.61%
Plastic Film/Wrap/Bags	12.06	40.96%	5.31%
Other Plastics	5.97	20.28%	2.63%
TOTAL PLASTICS	29.44		12.96%
Clear Glass Containers	4.30	27.89%	1.89%
Brown Glass Containers	7.14	46.30%	3.14%
Green Glass Containers	2.88	18.68%	1.27%
Blue Glass Containers	1.10	7.13%	0.48%
Other Glass	0.00	0.00%	0.00%
TOTAL GLASS	15.42		6.79%
Aluminum Cans	1.81	20.34%	0.80%
Tin Cans	5.78	64.94%	2.54%
Other Aluminum	1.14	12.81%	0.50%
Other Tin	0.17	1.91%	0.07%
Other Mixed Metals	0.00	0.00%	0.00%
TOTAL METALS	8.90		3.92%
Food	38.41		16.90%
Diapers	19.24		8.47%
Textiles/Rubber/Leather	23.94		10.54%
Yard Waste	0.91		0.40%
Household Hazardous Waste	2.14		0.94%
Electronic Waste	0.00		0.00%
Dry-Cell Batteries	0.00		0.00%
Misc. C/D Waste	0.00		0.00%
Wood	0.00		0.00%
Empty Aerosol Cans	0.45		0.20%
Non-Distinct Waste	0.00		0.00%
Other Misc. Wastes	0.00		0.00%
TOTAL WEIGHT OF SORTED SAMPLE	227.23		100.00%

# VOLUME DATA

FACILITY	Norfolk Area Transfer Station		
DAY AND DATE	Tuesday, August 12, 2008		
SAMPLE NUMBER	0812D79.03		
ORIGIN OF WASTE - COUNTY/COMMUNITY	Stanton & Madison County - Stanton & Norfolk		
TYPE OF WASTE		Single Family	
		Apartments + Offices	
	Mixed	Restaurants + Nursing Home	
NET WEIGHT AND TYPE OF TRUCK	4.54 tons	Rear Loader	
DRIVER OBSERVATIONS			
Material Category	Volume (cubic feet)	% of Material Category	% of Sorted Sample
Cardboard	3.45	19.60%	7.84%
Office Paper	1.14	6.45%	2.58%
Newsprint	2.45	13.90%	5.56%
Magazines	2.57	14.58%	5.83%
Paperboard/Liner Board	4.04	22.95%	9.18%
Mixed Paper	3.97	22.53%	9.01%
TOTAL PAPER FIBERS	17.62		40.01%
PET #1	1.67	13.22%	3.78%
HDPE #2	2.23	17.74%	5.07%
Other Numbered Containers	1.87	14.83%	4.24%
Plastic Film/Wrap/Bags	4.88	38.77%	11.09%
Other Plastics	1.94	15.44%	4.42%
TOTAL PLASTICS	12.59		28.60%
Clear Glass Containers	0.38	40.49%	0.87%
Brown Glass Containers	0.41	43.00%	0.92%
Green Glass Containers	0.16	16.51%	0.35%
Blue Glass Containers			
Other Glass			
TOTAL GLASS	0.95		2.15%
Aluminum Cans	0.67	31.63%	1.51%
Tin Cans	1.12	53.15%	2.54%
Other Aluminum	0.32	15.22%	0.73%
Other Tin			
Other Mixed Metals			
TOTAL METALS	2.10		4.78%
Food	1.79		4.06%
Diapers	2.01		4.56%
Textiles/Rubber/Leather	6.80		15.45%
Yard Waste	0.17		0.39%
TOTAL VOLUME OF SORTED SAMPLE	44.03		100.00%
SAMPLE NOTES:			

# WEIGHT DATA

FACILITY	Norfolk Area Transfer Station		
DAY AND DATE	Tuesday, August 12, 2008		
SAMPLE NUMBER	0812D79.04		
ORIGIN OF WASTE - COUNTY/COMMUNITY	Madison County - Norfolk		
TYPE OF WASTE	Mixed	Single Family Apartments + Offices Nursing Home + Dr Offices	
NET WEIGHT AND TYPE OF TRUCK	7.22 tons	Rear Loader	
DRIVER OBSERVATIONS			
Material Category	Net Weight (pounds)	% of Material Category	% of Sorted Sample
Cardboard	2.71	3.03%	1.22%
Office Paper	33.54	37.48%	15.07%
Newsprint	8.50	9.50%	3.82%
Magazines	15.65	17.49%	7.03%
Paperboard/Liner Board	10.06	11.24%	4.52%
Mixed Paper	19.02	21.26%	8.54%
TOTAL PAPER FIBERS	89.48		40.19%
PET #1	11.67	32.23%	5.24%
HDPE #2	3.05	8.42%	1.37%
Other Numbered Containers	3.09	8.53%	1.39%
Plastic Film/Wrap/Bags	10.75	29.69%	4.83%
Other Plastics	7.65	21.13%	3.44%
TOTAL PLASTICS	36.21		16.26%
Clear Glass Containers	5.27	66.29%	2.37%
Brown Glass Containers	0.00	0.00%	0.00%
Green Glass Containers	1.05	13.21%	0.47%
Blue Glass Containers	0.00	0.00%	0.00%
Other Glass	1.63	20.50%	0.73%
TOTAL GLASS	7.95		3.57%
Aluminum Cans	2.41	57.24%	1.08%
Tin Cans	0.94	22.33%	0.42%
Other Aluminum	0.24	5.70%	0.11%
Other Tin	0.62	14.73%	0.28%
Other Mixed Metals	0.00	0.00%	0.00%
TOTAL METALS	4.21		1.89%
Food	39.21		17.61%
Diapers	38.98		17.51%
Textiles/Rubber/Leather	1.62		0.73%
Yard Waste	3.21		1.44%
Household Hazardous Waste	0.00		0.00%
Electronic Waste	0.25		0.11%
Dry-Cell Batteries	0.19		0.09%
Misc. C/D Waste	0.00		0.00%
Wood	0.00		0.00%
Empty Aerosol Cans	0.35		0.16%
Non-Distinct Waste	0.97		0.44%
Other Misc. Wastes	0.00		0.00%
TOTAL WEIGHT OF SORTED SAMPLE	222.63		100.00%

# VOLUME DATA

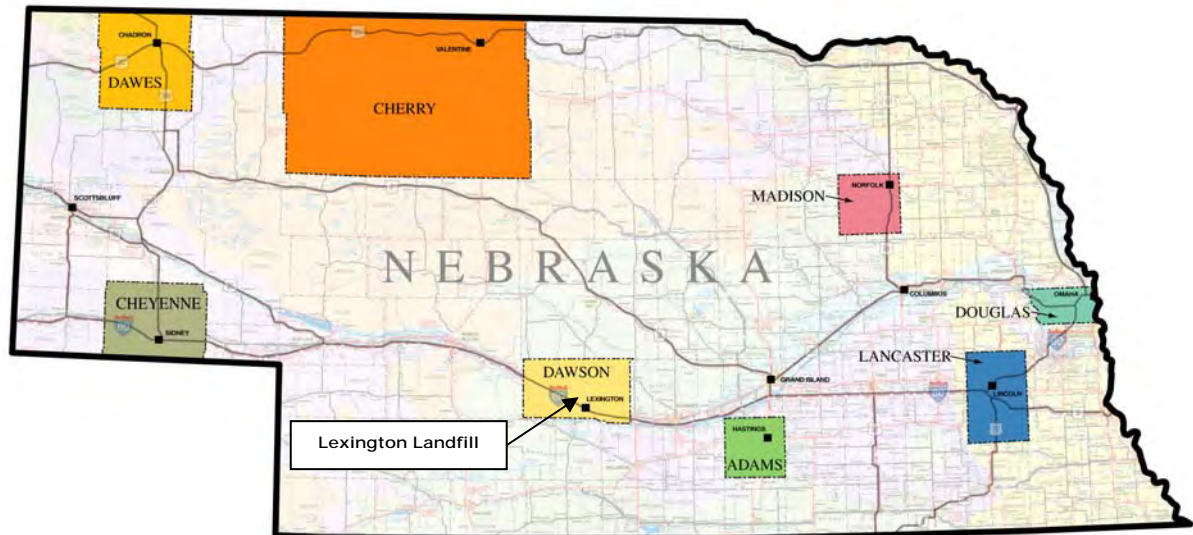
FACILITY	Norfolk Area Transfer Station		
DAY AND DATE	Tuesday, August 12, 2008		
SAMPLE NUMBER	0812D79.04		
ORIGIN OF WASTE - COUNTY/COMMUNITY	Madison County - Norfolk		
TYPE OF WASTE	Mixed	Single Family	
		Apartments + Offices	
NET WEIGHT AND TYPE OF TRUCK	7.22 tons	Nursing Home + Dr Offices	
DRIVER OBSERVATIONS			
Material Category	Volume (cubic feet)	% of Material Category	% of Sorted Sample
Cardboard	0.36	1.88%	0.84%
Office Paper	6.23	32.27%	14.51%
Newsprint	1.32	6.85%	3.08%
Magazines	2.85	14.76%	6.64%
Paperboard/Liner Board	3.88	20.11%	9.04%
Mixed Paper	4.66	24.13%	10.85%
TOTAL PAPER FIBERS	19.32		44.97%
PET #1	4.71	31.35%	10.95%
HDPE #2	1.88	12.54%	4.38%
Other Numbered Containers	1.58	10.50%	3.67%
Plastic Film/Wrap/Bags	4.35	29.00%	10.13%
Other Plastics	2.49	16.60%	5.80%
TOTAL PLASTICS	15.01		34.94%
Clear Glass Containers	0.47	89.18%	1.09%
Brown Glass Containers	0.00	0.00%	0.00%
Green Glass Containers	0.06	10.82%	0.13%
Blue Glass Containers			
Other Glass			
TOTAL GLASS	0.53		1.23%
Aluminum Cans	0.89	78.05%	2.06%
Tin Cans	0.18	16.02%	0.42%
Other Aluminum	0.07	5.94%	0.16%
Other Tin			
Other Mixed Metals			
TOTAL METALS	1.14		2.64%
Food	1.83		4.25%
Diapers	4.07		9.47%
Textiles/Rubber/Leather	0.46		1.07%
Yard Waste	0.61		1.42%
TOTAL VOLUME OF SORTED SAMPLE	42.96		100.00%
SAMPLE NOTES:			

## NORFOLK AREA TRANSFER STATION VISUAL INSPECTION SUMMARY Summer 2008 Seasonal Sorting Event

[illegible]

## LEXINGTON LANDFILL

The Lexington Landfill is located north of Lexington, Nebraska (see Map D.1), and is owned and operated by the Lexington Area Solid Waste Agency. The landfill accepts waste from 45 communities and counties. Lexington is located in Dawson County and according to 2005 U.S. Census Bureau data, its estimated population is 10,085 and it encompasses a land area of 2.9 square miles. According to 2006 U.S. Census Bureau data, Dawson County's population is 25,018 and it occupies a land area of 1,013 square miles.



MAP D.1  
LEXINGTON LANDFILL LOCATION

## D.1 WORK PLAN

Prior to beginning any of the seasonal field sorting events, ES&D visited each participating facility. At the Lexington Landfill, this site visit occurred on Monday, July 9, 2007. ES&D's project team met with the facility's operator and explained the field activity procedures and the team's needs. Then, the project team toured the facility, reviewed the facility's operation procedures, and discussed the facility's service areas. During the facility tour, the project team ascertained the best and least intrusive area for the team to conduct its field sorting activities. Additionally, detailed discussions were undertaken between the project team and the landfill operator to identify the flow of waste into the site, day-to-day variations in solid waste delivered to the site, and any specific peculiarities in the solid waste delivered to the site.

At the conclusion of this site visit, ES&D prepared a site-specific work plan that detailed the anticipated field activities, sorting area needs and configuration, and desired facility services. It was determined that each seasonal field sorting event at the Lexington Landfill would encompass two days. The goal was to capture 10 samples each sorting day for a total of 20 samples for each seasonal event. It was further noted that approximately 20 vehicles deliver loads of residential, commercial, or mixed waste to this facility and that the majority of the waste delivered to this facility was mixed waste.

After discussing the sort team's needs, it was decided that the sorting area would be set up near the landfill's working face or inside the material recovery facility (MRF) building on site. If the sorting area was set up near the landfill's working face, facility operators would clear an area away from the active unloading area for the sort team's use. If possible, a layer of gravel would be placed over the cleared area so the slip-trip-fall hazards were reduced. If it was not possible for a gravel layer to be placed over the cleared area, facility operators would smooth the area in an effort to reduce the uneven surface created by compactors. Additionally, an area adjacent to the sorting area would be used to unload vehicles selected for sampling. Once the sample was captured and all pertinent information obtained, landfill operators would remove the load and place it at the active working face.

If the sorting area was set up inside the MRF building, vehicles selected for sampling would unload their solid waste in a separate area near the landfill's active working face. Once the sample was captured, all pertinent information was obtained, and photographs were taken, facility operators would move the load into the working face for disposal. The selected sample would then be transported to the sorting area in the MRF and sorted and categorized. The discarded sample waste would be placed in a roll-off container just outside the MRF building and would be returned to the landfill's working face for proper disposal.

## D.2 FIELD SORTING EVENTS AND CONDITIONS

Once the pre-sort site assessment was completed and the work plan established, the Fall 2007 field sorting event for the Lexington Landfill was scheduled. At the conclusion of each seasonal field sorting event, the next season's event was scheduled. Table D.1 presents the days and dates each field sorting event was undertaken at this facility. Sections detailing each season's field sorting conditions follow this table.

**TABLE D.1**  
**SEASONAL FIELD SORTING EVENTS AT LEXINGTON LANDFILL**

Season	Schedule
Fall 2007	Thursday and Friday October 11 and 12, 2007
Winter 2008	Monday and Tuesday February 4 and 5, 2008
Spring 2008	Monday and Tuesday May 12 and 13, 2008
Summer 2008	Monday and Tuesday August 4 and 5, 2008



*Fall 2007* – The Fall 2007 field sorting event at this facility encompassed two days – Thursday, October 11, 2007 and Friday, October 12, 2007. It was sunny, cool, and breezy on both Thursday and Friday. Weather conditions did not adversely impact the sort activities either day.

*Winter 2008* – The Winter 2008 field sorting event at this facility encompassed two days – Monday, February 4, 2008 and Tuesday, February 5, 2008. It was icy Monday morning with partly cloudy skies. On Tuesday, it was snowy, cold and windy. By the end of the day on Tuesday, 4 to 6 inches of snow had accumulated and the roads were becoming treacherous due to blowing snow. Because of this situation, vehicles delivering waste to the facility were slowed and arrived at the site later than normal.

Because of the weather conditions, the sorting area was set up inside a portion of the facility's material recovery facility building (MRF). Members of the sort team would go to the landfill's working face to interview the vehicle drivers, conduct the visual inspection, and capture the sample. The sample was then hauled to the MRF where it was sorted and categorized. Once the sample was sorted and weighed, the discards were placed into the bucket of a front-end loader, which was then unloaded into a roll-off and returned to the landfill's working face for final disposal.

*Spring 2008* – The Spring 2008 field sorting event at this facility encompassed two days – Monday, May 12, 2008 and Tuesday, May 13, 2008. It was sunny, cool and breezy on Monday, May 12, 2008 and overcast, cool, and windy on Tuesday, May 13, 2008. The area received more than 2 inches of rain over the weekend. As a consequence, the site was wet and very muddy. On Monday, the sorting area was set up near the working face. However, because more rain was forecast overnight on Monday and throughout the day on Tuesday, it was decided to set up in the MRF building on Tuesday. The driver interviews, visual inspections, and sample selection were undertaken at the working face. Once the sample was selected, it was hauled to the MRF building for sorting. Once the sample was sorted and weighed, the discards were placed into the bucket of a front-end loader, which was then unloaded into a roll-off and returned to the landfill's working face for final disposal.

*Summer 2008* – The Summer 2008 field sorting event at this facility encompassed two days – Monday, August 4, 2008 and Tuesday, August 5, 2008. It was sunny, humid, and breezy on Monday, August 4, 2008. Tuesday was cooler than Monday with overcast skies and breezy winds. The sorting area was set up in the MRF building on both days. The driver interviews, visual inspections, and sample selection were undertaken at the landfill working face. Once the sample was selected, it was hauled to the MRF building for sorting. Once the sample was sorted and weighed, the discards were placed into the bucket of a front-end loader, which was then unloaded into a roll-off and returned to the landfill's working face for final disposal.

### **D.3 OBSERVATIONS**

During the four seasonal field sorting events undertaken at the Lexington Landfill, the project team observed some unique activities that may affect the characteristics of the solid waste collected and disposed at this facility. For example:

1. The service area for the Lexington Landfill encompasses a very large portion of central Nebraska. Loads delivered to this facility could be transported from collection points more than 100 miles from the landfill.
2. Most loads of solid waste were delivered to this facility via side-loading trucks with barrel boxes. Additionally, most of the loads delivered to this facility contained mixed waste.
3. Some roll-off containers comprised of industrial waste are accepted at this facility from area meat-packing operations.
4. The vehicle drivers and facility personnel were very cooperative and helpful throughout the four seasonal field sorting events undertaken at the Lexington Landfill.
5. The snowy and icy conditions encountered during the Winter 2008 field sorting event and the wet and muddy conditions encountered during the Spring 2008 field sorting event did somewhat hinder the team's ability to capture samples.

#### **D.4 WEIGHT AND VOLUME ANALYSIS**

Detailed data for every sample was compiled throughout the four seasonal field sorting events at this facility. For example, the weights of the materials found in each sample were recorded, items sighted during the visual inspection (see Section D.6) were quantified and noted, and sample specifics like the type of waste, county of origin, etc. were also noted. Each sample's weight data was then used to compute each material's corresponding volume. This weight and volume data along with each sample's specifics were then compiled into a two-page sample summary.

Information related to the items quantified and noted during the visual inspection was also compiled for each sample. The sample summaries for every sample captured and sorted at the Lexington Landfill along with the visual inspection summaries are presented at the end of this appendix.

##### **D.4.1 Seasonal Data Analysis**

A total of 17 loads were sampled during the two-day Fall 2007 field sorting event at the Lexington Landfill. A total of 4,217.43 pounds (2.11 tons) of solid waste was sorted and categorized during this field sorting event, and the average sample size was 248.08 pounds. Table D.2 presents a seasonal summary of the number of loads and daily sample size averages for samples captured and sorted during the Fall 2007 field sorting event undertaken at this facility. Approximately 24% of the sampled loads (4 samples) contained residential waste; 12% of the sampled loads (2 loads) contained commercial waste; and 64% of the sampled loads (11 samples) contained mixed waste.

**TABLE D.2**  
**FALL 2007 SEASONAL SAMPLE SUMMARY INFORMATION**  
**FOR LEXINGTON LANDFILL**

Day and Date	Number of Samples	Total Weight of Sorted Samples (in pounds)	Average Weight of Sorted Samples (in pounds)
Thursday, October 11, 2007	7	1,663.10	237.59
Friday, October 12, 2007	10	2,554.33	255.43
<b>TOTAL</b>	<b>17</b>	<b>4,217.43</b>	<b>248.08</b>

Table D.3 presents a summary of the weight data collected during the two-day Fall 2007 field sorting event at the Lexington Landfill. By weight, the largest portion of the waste stream at this facility was the paper fibers component, which comprised 43.32% of the total waste stream. The second and third largest portions of the waste stream (by weight) were the plastics component at 20.28% and the food category at 14.77%.

Table D.4 presents a summary of the volume data collected during the two-day fall field sorting event this facility. By volume, the largest portion of the waste stream was the paper fibers component, which comprised 42.81%.of the total waste stream. The second and third largest portions of the waste stream, by volume, were plastics component at 38.20% and the textiles/rubber/leather category at 5.72%. The paper fibers and plastics components combined accounted for more than 80% of the waste stream by volume.

**TABLE D.3**  
**FALL 2007 WEIGHT DATA SUMMARY FOR THE LEXINGTON LANDFILL**

<b>Material Category/Component</b>	<b>Net Weight (pounds)</b>	<b>% of Material Category</b>	<b>% of Sorted Sample</b>
Cardboard	367.99	20.14%	8.73%
Office Paper	169.88	9.30%	4.03%
Newsprint	175.82	9.62%	4.17%
Magazines	169.29	9.27%	4.01%
Paperboard/Liner Board	264.58	14.48%	6.27%
Mixed Paper	679.60	37.19%	16.11%
<b>TOTAL PAPER FIBERS</b>	<b>1,827.16</b>		<b>43.32%</b>
PET #1	178.12	20.82%	4.22%
HDPE #2	97.80	11.43%	2.32%
Other Numbered Containers	128.97	15.08%	3.06%
Plastic Film/Wrap/Bags	241.62	28.24%	5.73%
Other Plastics	208.94	24.42%	4.95%
<b>TOTAL PLASTICS</b>	<b>855.45</b>		<b>20.28%</b>
Clear Glass Containers	112.24	48.11%	2.66%
Brown Glass Containers	102.56	43.96%	2.43%
Green Glass Containers	9.21	3.95%	0.22%
Blue Glass Containers	0.00	0.00%	0.00%
Other Glass	9.28	3.98%	0.22%
<b>TOTAL GLASS</b>	<b>233.29</b>		<b>5.53%</b>
Aluminum Cans	76.93	42.21%	1.82%
Tin Cans	81.23	44.57%	1.93%
Other Aluminum	12.21	6.70%	0.29%
Other Tin	2.29	1.26%	0.05%
Other Mixed Metals	9.61	5.27%	0.23%
<b>TOTAL METALS</b>	<b>182.27</b>		<b>4.32%</b>
Food	622.96		14.77%
Diapers	203.70		4.83%
Textiles/Rubber/Leather	191.90		4.55%
Yard Waste	64.36		1.53%
Household Hazardous Waste	0.00		0.00%
Electronic Waste	9.13		0.22%
Dry-Cell Batteries	1.82		0.04%
Misc. C/D Waste	3.41		0.08%
Wood	4.25		0.10%
Empty Aerosol Cans	9.80		0.23%
Non-Distinct Waste	7.37		0.17%
Other Misc. Wastes	0.56		0.01%
<b>TOTAL WEIGHT OF SORTED SAMPLE</b>	<b>4,217.43</b>		<b>100.00%</b>

**TABLE D.4**  
**FALL 2007 VOLUME DATA SUMMARY FOR THE LEXINGTON LANDFILL**

<b>Material Category/Component</b>	<b>Volume (cubic feet)</b>	<b>% of Material Category</b>	<b>% of Sorted Sample</b>
Cardboard	49.26	12.08%	5.17%
Office Paper	31.58	7.74%	3.32%
Newsprint	27.39	6.72%	2.88%
Magazines	30.84	7.56%	3.24%
Paperboard/Liner Board	102.15	25.05%	10.73%
Mixed Paper	166.57	40.85%	17.49%
<b>TOTAL PAPER FIBERS</b>	<b>407.78</b>		<b>42.81%</b>
PET #1	71.82	19.74%	7.54%
HDPE #2	60.37	16.59%	6.34%
Other Numbered Containers	65.80	18.08%	6.91%
Plastic Film/Wrap/Bags	97.82	26.88%	10.27%
Other Plastics	68.06	18.70%	7.15%
<b>TOTAL PLASTICS</b>	<b>363.87</b>		<b>38.20%</b>
Clear Glass Containers	10.00	61.18%	1.05%
Brown Glass Containers	5.85	35.76%	0.61%
Green Glass Containers	0.50	3.06%	0.05%
Blue Glass Containers			
Other Glass			
<b>TOTAL GLASS</b>	<b>16.35</b>		<b>1.72%</b>
Aluminum Cans	28.28	59.64%	2.97%
Tin Cans	15.71	33.13%	1.65%
Other Aluminum	3.43	7.23%	0.36%
Other Tin			
Other Mixed Metals			
<b>TOTAL METALS</b>	<b>47.42</b>		<b>4.98%</b>
Food	29.02		3.05%
Diapers	21.26		2.23%
Textiles/Rubber/Leather	54.52		5.72%
Yard Waste	12.26		1.29%
<b>TOTAL VOLUME OF SORTED SAMPLE</b>	<b>952.49</b>		<b>100.00%</b>

A total of 14 loads were sampled during the two-day Winter 2008 field sorting event at the Lexington Landfill. A total of 3,392.17 pounds (1.70 tons) of solid waste was sorted and categorized during this field sorting event, and the average sample size was 242.30 pounds. Table D.5 presents a seasonal summary of the number of loads and daily sample size averages for samples captured and sorted during the Winter 2008 field sorting event undertaken at this facility. Approximately 50% of the sampled loads (7 samples) contained residential waste; 7% of the sampled loads (1 sample) contained commercial waste; and 43% of the sampled loads (6 samples) contained mixed waste.

**TABLE D.5  
WINTER 2008 SEASONAL SAMPLE SUMMARY INFORMATION  
FOR LEXINGTON LANDFILL**

Day and Date	Number of Samples	Total Weight of Sorted Samples (in pounds)	Average Weight of Sorted Samples (in pounds)
Monday, February 4, 2008	9	2,163.43	240.38
Tuesday, February 5, 2008	5	1,228.74	245.75
<b>TOTAL</b>	<b>14</b>	<b>3,392.17</b>	<b>242.30</b>

Table D.6 presents a summary of the weight data collected during the two-day field sorting event at the Lexington Landfill undertaken during the winter season. Table D.7 presents a summary of the volume data collected during the seasonal field sorting event at this facility. By weight, the largest portion of the waste stream at this facility was the paper fibers component, which comprised 36.18% of the total waste stream. The second and third largest portions of the waste stream (by weight) were the food category at 22.05% and the plastics component at 19.11%.

By volume, the largest portion of the waste stream was the plastics component, which comprised 39.23% of the waste stream. The second largest portion of the waste stream was the paper fibers component at 39.09%. By volume, the textiles/rubber/leather category and the metals component were almost tied as the third largest portion of the waste stream. The textiles/rubber/leather category accounted for 5.17% of the waste stream by volume, and the metals component accounted for 5.57% of the volume of the waste stream. The paper fibers component and plastics component combined accounted for 78% of the volume of the sampled loads at this facility during the Winter 2008 seasonal field sorting event.



**TABLE D.6**  
**WINTER 2008 WEIGHT DATA SUMMARY FOR THE LEXINGTON LANDFILL**

<b>Material Category/Component</b>	<b>Net Weight (pounds)</b>	<b>% of Material Category</b>	<b>% of Sorted Sample</b>
Cardboard	162.61	13.25%	4.79%
Office Paper	126.25	10.29%	3.72%
Newsprint	112.05	9.13%	3.30%
Magazines	137.91	11.24%	4.07%
Paperboard/Liner Board	166.24	13.54%	4.90%
Mixed Paper	522.26	42.55%	15.40%
<b>TOTAL PAPER FIBERS</b>	<b>1,227.32</b>		<b>36.18%</b>
PET #1	170.17	26.25%	5.02%
HDPE #2	72.16	11.13%	2.13%
Other Numbered Containers	97.47	15.03%	2.87%
Plastic Film/Wrap/Bags	221.92	34.23%	6.54%
Other Plastics	86.61	13.36%	2.55%
<b>TOTAL PLASTICS</b>	<b>648.33</b>		<b>19.11%</b>
Clear Glass Containers	98.04	57.92%	2.89%
Brown Glass Containers	57.23	33.81%	1.69%
Green Glass Containers	4.89	2.89%	0.14%
Blue Glass Containers	3.91	2.31%	0.12%
Other Glass	5.20	3.07%	0.15%
<b>TOTAL GLASS</b>	<b>169.27</b>		<b>4.99%</b>
Aluminum Cans	55.04	33.15%	1.62%
Tin Cans	83.50	50.30%	2.46%
Other Aluminum	12.53	7.55%	0.37%
Other Tin	4.05	2.44%	0.12%
Other Mixed Metals	10.90	6.57%	0.32%
<b>TOTAL METALS</b>	<b>166.02</b>		<b>4.89%</b>
Food	747.89		22.05%
Diapers	159.28		4.70%
Textiles/Rubber/Leather	130.28		3.84%
Yard Waste	76.73		2.26%
Household Hazardous Waste	0.00		0.00%
Electronic Waste	7.69		0.23%
Dry-Cell Batteries	1.56		0.05%
Misc. C/D Waste	2.04		0.06%
Wood	5.03		0.15%
Empty Aerosol Cans	6.24		0.18%
Non-Distinct Waste	41.45		1.22%
Other Misc. Wastes	3.04		0.09%
<b>TOTAL WEIGHT OF SORTED SAMPLE</b>	<b>3,392.17</b>		<b>100.00%</b>

**TABLE D.7**  
**WINTER 2008 VOLUME DATA SUMMARY FOR THE LEXINGTON LANDFILL**

<b>Material Category/Component</b>	<b>Volume (cubic feet)</b>	<b>% of Material Category</b>	<b>% of Sorted Sample</b>
Cardboard	21.77	7.77%	3.04%
Office Paper	23.47	8.38%	3.28%
Newsprint	17.45	6.23%	2.44%
Magazines	25.12	8.97%	3.51%
Paperboard/Liner Board	64.19	22.92%	8.96%
Mixed Paper	128.00	45.72%	17.87%
<b>TOTAL PAPER FIBERS</b>	<b>280.00</b>		<b>39.09%</b>
PET #1	68.62	24.42%	9.58%
HDPE #2	44.54	15.85%	6.22%
Other Numbered Containers	49.73	17.70%	6.94%
Plastic Film/Wrap/Bags	89.85	31.98%	12.54%
Other Plastics	28.21	10.04%	3.94%
<b>TOTAL PLASTICS</b>	<b>280.95</b>		<b>39.23%</b>
Clear Glass Containers	8.74	71.24%	1.22%
Brown Glass Containers	3.26	26.60%	0.46%
Green Glass Containers	0.27	2.16%	0.04%
Blue Glass Containers			
Other Glass			
<b>TOTAL GLASS</b>	<b>12.27</b>		<b>1.71%</b>
Aluminum Cans	20.24	50.71%	2.83%
Tin Cans	16.15	40.47%	2.26%
Other Aluminum	3.52	8.82%	0.49%
Other Tin			
Other Mixed Metals			
<b>TOTAL METALS</b>	<b>39.91</b>		<b>5.57%</b>
Food	34.83		4.86%
Diapers	16.63		2.32%
Textiles/Rubber/Leather	37.01		5.17%
Yard Waste	14.62		2.04%
<b>TOTAL VOLUME OF SORTED SAMPLE</b>	<b>716.21</b>		<b>100.00%</b>

A total of nine loads were sampled during the two-day Spring 2008 field sorting event at the Lexington Landfill. A total of 2,083.79 pounds (1.04 tons) of solid waste was sorted and categorized during this seasonal field sorting event, and the average sample size was 231.53 pounds. Table D.8 presents a seasonal summary of the number of loads and daily sample size averages for samples captured and sorted during the Spring 2008 field sorting event undertaken at this facility. Approximately 55% of the sampled loads (5 samples) contained residential waste and 45% of the sampled loads (4 samples) contained mixed waste.

**TABLE D.8  
SPRING 2008 SEASONAL SAMPLE SUMMARY INFORMATION  
FOR LEXINGTON LANDFILL**

Day and Date	Number of Samples	Total Weight of Sorted Samples (in pounds)	Average Weight of Sorted Samples (in pounds)
Monday, May 12, 2008	5	1,173.92	234.78
Tuesday, May 13, 2008	4	909.87	227.47
<b>TOTAL</b>	<b>9</b>	<b>2,083.79</b>	<b>231.53</b>

Table D.9 presents a summary of the weight data collected during the two-day field sorting event at the Lexington Landfill undertaken during the Spring season. Table D.10 presents a summary of the volume data collected during this seasonal field sorting event at this facility. The largest portion of the waste stream at this facility was the paper fibers component. By weight, this component comprised 36.90% of the total waste stream; by volume, this component comprised 39.29% of the total waste stream. The second and third largest portions of the waste stream (by weight) were the food category at 20.46% and the plastics component at 17.22%.

By volume, the second largest portion of the waste stream was the plastics component at 36.67%. The textiles/rubber/leather material category – at 8.92% – was the third largest portion of the waste stream by volume. The paper fibers component and plastics component combined accounted for more than 75% of the volume of the sampled loads at this facility during the Spring 2008 seasonal field sorting event.

**TABLE D.9**  
**SPRING 2008 WEIGHT DATA SUMMARY FOR THE LEXINGTON LANDFILL**

<b>Material Category/Component</b>	<b>Net Weight (pounds)</b>	<b>% of Material Category</b>	<b>% of Sorted Sample</b>
Cardboard	171.63	22.32%	8.24%
Office Paper	56.99	7.41%	2.73%
Newsprint	88.68	11.53%	4.26%
Magazines	117.40	15.27%	5.63%
Paperboard/Liner Board	102.43	13.32%	4.92%
Mixed Paper	231.83	30.15%	11.13%
<b>TOTAL PAPER FIBERS</b>	<b>768.96</b>		<b>36.90%</b>
PET #1	72.76	20.28%	3.49%
HDPE #2	42.71	11.90%	2.05%
Other Numbered Containers	58.59	16.33%	2.81%
Plastic Film/Wrap/Bags	105.73	29.47%	5.07%
Other Plastics	78.99	22.02%	3.79%
<b>TOTAL PLASTICS</b>	<b>358.78</b>		<b>17.22%</b>
Clear Glass Containers	75.27	65.48%	3.61%
Brown Glass Containers	28.16	24.50%	1.35%
Green Glass Containers	5.67	4.93%	0.27%
Blue Glass Containers	0.00	0.00%	0.00%
Other Glass	5.85	5.09%	0.28%
<b>TOTAL GLASS</b>	<b>114.95</b>		<b>5.52%</b>
Aluminum Cans	18.37	27.13%	0.88%
Tin Cans	32.11	47.42%	1.54%
Other Aluminum	7.41	10.94%	0.36%
Other Tin	1.59	2.35%	0.08%
Other Mixed Metals	8.23	12.15%	0.39%
<b>TOTAL METALS</b>	<b>67.71</b>		<b>3.25%</b>
Food	426.41		20.46%
Diapers	89.23		4.28%
Textiles/Rubber/Leather	132.04		6.34%
Yard Waste	56.28		2.70%
Household Hazardous Waste	5.59		0.27%
Electronic Waste	13.39		0.64%
Dry-Cell Batteries	1.33		0.06%
Misc. C/D Waste	3.92		0.19%
Wood	7.35		0.35%
Empty Aerosol Cans	5.95		0.29%
Non-Distinct Waste	31.62		1.52%
Other Misc. Wastes	0.28		0.01%
<b>TOTAL WEIGHT OF SORTED SAMPLE</b>	<b>2,083.79</b>		<b>100.00%</b>

**TABLE D.10**  
**SPRING 2008 VOLUME DATA SUMMARY FOR THE LEXINGTON LANDFILL**

<b>Material Category/Component</b>	<b>Volume (cubic feet)</b>	<b>% of Material Category</b>	<b>% of Sorted Sample</b>
Cardboard	22.98	13.91%	5.47%
Office Paper	10.59	6.41%	2.52%
Newsprint	13.81	8.36%	3.29%
Magazines	21.38	12.95%	5.09%
Paperboard/Liner Board	39.55	23.95%	9.41%
Mixed Paper	56.82	34.41%	13.52%
<b>TOTAL PAPER FIBERS</b>	<b>165.14</b>		<b>39.29%</b>
PET #1	29.34	19.03%	6.98%
HDPE #2	26.36	17.11%	6.27%
Other Numbered Containers	29.89	19.39%	7.11%
Plastic Film/Wrap/Bags	42.81	27.77%	10.18%
Other Plastics	25.73	16.69%	6.12%
<b>TOTAL PLASTICS</b>	<b>154.13</b>		<b>36.67%</b>
Clear Glass Containers	6.71	77.81%	1.60%
Brown Glass Containers	1.61	18.62%	0.38%
Green Glass Containers	0.31	3.57%	0.07%
Blue Glass Containers			
Other Glass			
<b>TOTAL GLASS</b>	<b>8.62</b>		<b>2.05%</b>
Aluminum Cans	6.75	44.89%	1.61%
Tin Cans	6.21	41.28%	1.48%
Other Aluminum	2.08	13.83%	0.50%
Other Tin			
Other Mixed Metals			
<b>TOTAL METALS</b>	<b>15.05</b>		<b>3.58%</b>
Food	19.86		4.72%
Diapers	9.31		2.22%
Textiles/Rubber/Leather	37.51		8.92%
Yard Waste	10.72		2.55%
<b>TOTAL VOLUME OF SORTED SAMPLE</b>	<b>420.34</b>		<b>100.00%</b>

A total of 16 loads were sampled during the two-day Summer 2008 field sorting event at the Lexington Landfill. A total of 3,591.33 pounds (1.80 tons) of solid waste was sorted and categorized during this field sorting event, and the average sample size was 224.46 pounds. Table D.11 presents a seasonal summary of the number of loads and daily sample size averages for samples captured and sorted during the Summer 2008 field sorting event undertaken at this facility. Approximately 25% of the sampled loads (4 samples) contained residential waste; another 25% of the sampled loads (4 samples) contained commercial waste; and 50% of the sampled loads (8 samples) contained mixed waste.

**TABLE D.11  
SUMMER 2008 SEASONAL SAMPLE SUMMARY INFORMATION  
FOR LEXINGTON LANDFILL**

Day and Date	Number of Samples	Total Weight of Sorted Samples (in pounds)	Average Weight of Sorted Samples (in pounds)
Monday, August 5, 2008	8	1,746.65	218.33
Tuesday, August 6, 2008	8	1,844.68	230.59
<b>TOTAL</b>	<b>16</b>	<b>3,591.33</b>	<b>224.46</b>

Table D.12 presents a summary of the weight data collected during the two-day field sorting event undertaken at the Lexington Landfill during the summer season. Table D.13 presents a summary of the volume data collected during this seasonal field sorting event at this facility. The largest portion of the waste stream at this facility was the paper fibers component. By weight, this component comprised 32.50% of the total waste stream; by volume, this component comprised 37.23% of the total waste stream. The second and third largest portions of the waste stream (by weight) were the food category at 21.22% and the plastics component at 17.11%.

By volume, the second largest portion of the waste stream was the plastics component at 36.58%. The textiles/rubber/leather material category – at 10.13% – was the third largest portion of the waste stream by volume. The paper fibers component and plastics component combined accounted for more than 70% of the volume of the sampled loads at this facility during the Summer 2008 seasonal field sorting event.

Table D.14 and Table D.15 provide a seasonal comparison of the consolidated waste stream at the Lexington Landfill by weight and volume, respectively. These tables provide insight to the impact seasons have on the waste stream.



**TABLE D.12**  
**SUMMER 2008 WEIGHT DATA SUMMARY FOR THE LEXINGTON LANDFILL**

<b>Material Category/Component</b>	<b>Net Weight (pounds)</b>	<b>% of Material Category</b>	<b>% of Sorted Sample</b>
Cardboard	210.15	18.01%	5.85%
Office Paper	144.59	12.39%	4.03%
Newsprint	116.58	9.99%	3.25%
Magazines	97.61	8.36%	2.72%
Paperboard/Liner Board	168.30	14.42%	4.69%
Mixed Paper	429.83	36.83%	11.97%
<b>TOTAL PAPER FIBERS</b>	<b>1,167.06</b>		<b>32.50%</b>
PET #1	139.72	22.74%	3.89%
HDPE #2	56.56	9.20%	1.57%
Other Numbered Containers	64.80	10.54%	1.80%
Plastic Film/Wrap/Bags	218.28	35.52%	6.08%
Other Plastics	135.16	21.99%	3.76%
<b>TOTAL PLASTICS</b>	<b>614.52</b>		<b>17.11%</b>
Clear Glass Containers	138.58	58.96%	3.86%
Brown Glass Containers	73.01	31.06%	2.03%
Green Glass Containers	12.24	5.21%	0.34%
Blue Glass Containers	0.00	0.00%	0.00%
Other Glass	11.21	4.77%	0.31%
<b>TOTAL GLASS</b>	<b>235.04</b>		<b>6.54%</b>
Aluminum Cans	50.97	38.12%	1.42%
Tin Cans	49.37	36.93%	1.37%
Other Aluminum	11.23	8.40%	0.31%
Other Tin	9.24	6.91%	0.26%
Other Mixed Metals	12.89	9.64%	0.36%
<b>TOTAL METALS</b>	<b>133.70</b>		<b>3.72%</b>
Food	762.03		21.22%
Diapers	160.38		4.47%
Textiles/Rubber/Leather	250.28		6.97%
Yard Waste	62.56		1.74%
Household Hazardous Waste	3.75		0.10%
Electronic Waste	23.39		0.65%
Dry-Cell Batteries	5.12		0.14%
Misc. C/D Waste	0.00		0.00%
Wood	65.00		1.81%
Empty Aerosol Cans	10.16		0.28%
Non-Distinct Waste	25.27		0.70%
Other Misc. Wastes	73.07		2.03%
<b>TOTAL WEIGHT OF SORTED SAMPLE</b>	<b>3,591.33</b>		<b>100.00%</b>

**TABLE D.13**  
**SUMMER 2008 VOLUME DATA SUMMARY FOR THE LEXINGTON LANDFILL**

<b>Material Category/Component</b>	<b>Volume (cubic feet)</b>	<b>% of Material Category</b>	<b>% of Sorted Sample</b>
Cardboard	28.13	10.77%	4.01%
Office Paper	26.88	10.29%	3.83%
Newsprint	18.16	6.95%	2.59%
Magazines	17.78	6.80%	2.53%
Paperboard/Liner Board	64.98	24.87%	9.26%
Mixed Paper	105.35	40.32%	15.01%
<b>TOTAL PAPER FIBERS</b>	<b>261.28</b>		<b>37.23%</b>
PET #1	56.34	21.95%	8.03%
HDPE #2	34.91	13.60%	4.97%
Other Numbered Containers	33.06	12.88%	4.71%
Plastic Film/Wrap/Bags	88.37	34.42%	12.59%
Other Plastics	44.03	17.15%	6.27%
<b>TOTAL PLASTICS</b>	<b>256.71</b>		<b>36.58%</b>
Clear Glass Containers	12.35	71.90%	1.76%
Brown Glass Containers	4.16	24.23%	0.59%
Green Glass Containers	0.66	3.87%	0.09%
Blue Glass Containers			
Other Glass			
<b>TOTAL GLASS</b>	<b>17.18</b>		<b>2.45%</b>
Aluminum Cans	18.74	59.60%	2.67%
Tin Cans	9.55	30.37%	1.36%
Other Aluminum	3.15	10.03%	0.45%
Other Tin			
Other Mixed Metals			
<b>TOTAL METALS</b>	<b>31.44</b>		<b>4.48%</b>
Food	35.49		5.06%
Diapers	16.74		2.39%
Textiles/Rubber/Leather	71.10		10.13%
Yard Waste	11.92		1.70%
<b>TOTAL VOLUME OF SORTED SAMPLE</b>	<b>701.86</b>		<b>100.00%</b>

**TABLE D.14**  
**COMPARISON OF SEASONAL WEIGHT DATA PERCENTAGES**  
**FOR THE LEXINGTON LANDFILL**

Material Category/Component	WEIGHT DATA PERCENTAGES	
	Fall 2007	Winter 2008
Cardboard	8.73%	4.79%
Office Paper	4.03%	3.72%
Newsprint	4.17%	3.30%
Magazines	4.01%	4.07%
Paperboard/Liner Board	6.27%	4.90%
Mixed Paper	16.11%	15.40%
<b>TOTAL PAPER FIBERS</b>	<b>43.32%</b>	<b>36.18%</b>
PET #1	4.22%	5.02%
HDPE #2	2.32%	2.13%
Other Numbered Containers	3.06%	2.87%
Plastic Film/Wrap/Bags	5.73%	6.54%
Other Plastics	4.95%	2.55%
<b>TOTAL PLASTICS</b>	<b>20.28%</b>	<b>19.11%</b>
Clear Glass Containers	2.66%	2.89%
Brown Glass Containers	2.43%	1.69%
Green Glass Containers	0.22%	0.14%
Blue Glass Containers	0.00%	0.12%
Other Glass	0.22%	0.15%
<b>TOTAL GLASS</b>	<b>5.53%</b>	<b>4.99%</b>
Aluminum Cans	1.82%	1.62%
Tin Cans	1.93%	2.46%
Other Aluminum	0.29%	0.37%
Other Tin	0.05%	0.12%
Other Mixed Metals	0.23%	0.32%
<b>TOTAL METALS</b>	<b>4.32%</b>	<b>4.89%</b>
Food	14.77%	22.05%
Diapers	4.83%	4.70%
Textiles/Rubber/Leather	4.55%	3.84%
Yard Waste	1.53%	2.26%
Household Hazardous Waste	0.00%	0.00%
Electronic Waste	0.22%	0.23%
Dry-Cell Batteries	0.04%	0.05%
Misc. C/D Waste	0.08%	0.06%
Wood	0.10%	0.15%
Empty Aerosol Cans	0.23%	0.18%
Non-Distinct Waste	0.17%	1.22%
Other Misc. Wastes	0.01%	0.09%

TABLE D.14 (continued)  
COMPARISON OF SEASONAL WEIGHT DATA PERCENTAGES  
FOR THE LEXINGTON LANDFILL

WEIGHT DATA PERCENTAGES			Material Category/Component
Spring 2008	Summer 2008	Consolidated	
8.24%	5.85%	6.87%	Cardboard
2.73%	4.03%	3.75%	Office Paper
4.26%	3.25%	3.71%	Newsprint
5.63%	2.72%	3.93%	Magazines
4.92%	4.69%	5.28%	Paperboard/Liner Board
11.13%	11.97%	14.03%	Mixed Paper
<b>36.90%</b>	<b>32.50%</b>	<b>37.57%</b>	<b>TOTAL PAPER FIBERS</b>
3.49%	3.89%	4.22%	PET #1
2.05%	1.57%	2.03%	HDPE #2
2.81%	1.80%	2.63%	Other Numbered Containers
5.07%	6.08%	5.93%	Plastic Film/Wrap/Bags
3.79%	3.76%	3.84%	Other Plastics
<b>17.22%</b>	<b>17.11%</b>	<b>18.65%</b>	<b>TOTAL PLASTICS</b>
3.61%	3.86%	3.19%	Clear Glass Containers
1.35%	2.03%	1.96%	Brown Glass Containers
0.27%	0.34%	0.24%	Green Glass Containers
0.00%	0.00%	0.03%	Blue Glass Containers
0.28%	0.31%	0.24%	Other Glass
<b>5.52%</b>	<b>6.54%</b>	<b>5.66%</b>	<b>TOTAL GLASS</b>
0.88%	1.42%	1.52%	Aluminum Cans
1.54%	1.37%	1.85%	Tin Cans
0.36%	0.31%	0.33%	Other Aluminum
0.08%	0.26%	0.13%	Other Tin
0.39%	0.36%	0.31%	Other Mixed Metals
<b>3.25%</b>	<b>3.72%</b>	<b>4.14%</b>	<b>TOTAL METALS</b>
20.46%	21.22%	19.26%	Food
4.28%	4.47%	4.61%	Diapers
6.34%	6.97%	5.30%	Textiles/Rubber/Leather
2.70%	1.74%	1.96%	Yard Waste
0.27%	0.10%	0.07%	Household Hazardous Waste
0.64%	0.65%	0.40%	Electronic Waste
0.06%	0.14%	0.07%	Dry-Cell Batteries
0.19%	0.00%	0.07%	Misc. C/D Waste
0.35%	1.81%	0.61%	Wood
0.29%	0.28%	0.24%	Empty Aerosol Cans
1.52%	0.70%	0.80%	Non-Distinct Waste
0.01%	2.03%	0.58%	Other Misc. Wastes

TABLE D.15  
COMPARISON OF SEASONAL VOLUME DATA PERCENTAGES  
FOR THE LEXINGTON LANDFILL

Material Category/Component	VOLUME DATA PERCENTAGES	
	Fall 2007	Winter 2008
Cardboard	5.17%	3.04%
Office Paper	3.32%	3.28%
Newsprint	2.88%	2.44%
Magazines	3.24%	3.51%
Paperboard/Liner Board	10.73%	8.96%
Mixed Paper	17.49%	17.87%
<b>TOTAL PAPER FIBERS</b>	<b>42.81%</b>	<b>39.09%</b>
PET #1	7.54%	9.58%
HDPE #2	6.34%	6.22%
Other Numbered Containers	6.91%	6.94%
Plastic Film/Wrap/Bags	10.27%	12.54%
Other Plastics	7.15%	3.94%
<b>TOTAL PLASTICS</b>	<b>38.20%</b>	<b>39.23%</b>
Clear Glass Containers	1.05%	1.22%
Brown Glass Containers	0.61%	0.46%
Green Glass Containers	0.05%	0.04%
Blue Glass Containers		
Other Glass		
<b>TOTAL GLASS</b>	<b>1.72%</b>	<b>1.71%</b>
Aluminum Cans	2.97%	2.83%
Tin Cans	1.65%	2.26%
Other Aluminum	0.36%	0.49%
Other Tin		
Other Mixed Metals		
<b>TOTAL METALS</b>	<b>4.98%</b>	<b>5.57%</b>
Food	3.05%	4.86%
Diapers	2.23%	2.32%
Textiles/Rubber/Leather	5.72%	5.17%
Yard Waste	1.29%	2.04%

TABLE D.15 (continued)  
COMPARISON OF SEASONAL VOLUME DATA PERCENTAGES  
FOR THE LEXINGTON LANDFILL

VOLUME DATA PERCENTAGES			Material Category/Component
Spring 2008	Summer 2008	Consolidated	
5.47%	4.01%	6.31%	Cardboard
2.52%	3.83%	3.82%	Office Paper
3.29%	2.59%	3.86%	Newsprint
5.09%	2.53%	3.45%	Magazines
9.41%	9.26%	9.62%	Paperboard/Liner Board
13.52%	15.01%	16.00%	Mixed Paper
<b>39.29%</b>	<b>37.23%</b>	<b>43.06%</b>	<b>TOTAL PAPER FIBERS</b>
6.98%	8.03%	6.72%	PET #1
6.27%	4.97%	4.64%	HDPE #2
7.11%	4.71%	8.17%	Other Numbered Containers
10.18%	12.59%	12.85%	Plastic Film/Wrap/Bags
6.12%	6.27%	6.93%	Other Plastics
<b>36.67%</b>	<b>36.58%</b>	<b>39.30%</b>	<b>TOTAL PLASTICS</b>
1.60%	1.76%	0.81%	Clear Glass Containers
0.38%	0.59%	0.39%	Brown Glass Containers
0.07%	0.09%	0.08%	Green Glass Containers
			Blue Glass Containers
			Other Glass
<b>2.05%</b>	<b>2.45%</b>	<b>1.27%</b>	<b>TOTAL GLASS</b>
1.61%	2.67%	1.94%	Aluminum Cans
1.48%	1.36%	1.78%	Tin Cans
0.50%	0.45%	0.33%	Other Aluminum
			Other Tin
			Other Mixed Metals
<b>3.58%</b>	<b>4.48%</b>	<b>4.04%</b>	<b>TOTAL METALS</b>
4.72%	5.06%	3.07%	Food
2.22%	2.39%	2.07%	Diapers
8.92%	10.13%	3.96%	Textiles/Rubber/Leather
2.55%	1.70%	3.22%	Yard Waste

#### D.4.2 Consolidated Data Analysis

A total of 56 loads of solid waste over a period of 8 days were selected for sampling during the Fall 2007, Winter 2008, Spring 2008, and Summer 2008 (consolidated) field sorting events conducted at this facility. Of these 59 samples, 20 were comprised of residential waste (35.7%); 7 were comprised of commercial waste (12.5%); and 29 were comprised of mixed waste (51.8%). Table D.16 presents a compilation of the number of loads – segregated by the types of waste – sampled during each seasonal field sorting event.

**TABLE D.16  
NUMBER OF LOADS AND TYPE OF WASTE FOR  
SAMPLED LOADS AT THE LEXINGTON LANDFILL**

Type of Waste	Number of Loads				
	Fall 2007	Winter 2008	Spring 2008	Summer 2008	Total Number of Samples
Residential	4	7	5	4	20
Commercial	2	1	0	4	7
Mixed	11	6	4	8	29
Total Number of Samples	17	14	9	16	56

Table D.17 presents a summary of the weight data for the consolidated eight-day field sorting event at the Lexington Landfill. The largest portion of the waste stream, by weight, was the paper fibers component at 37.57%. The second and third largest portions of the waste stream, by weight, were the food category at 19.26% and the plastics component at 18.65%. Chart D.1 presents a graphic representation of the consolidated weight data for the Lexington Landfill.

Table D.18 presents a summary of the volume data for the consolidated field sorting events at this facility. The largest portion of the waste stream by volume was the paper fibers component, which comprised 39.92% of the waste stream. The second largest portion, by volume, was the plastics component at 37.83%. The third largest portion of the waste stream was the textiles/rubber/leather category, which comprised 7.17% of the waste stream, by volume. The paper fibers and plastics components combined accounted for more than 77% of the total waste stream, by volume. Chart D.2 presents a graphic representation of the consolidated volume data for the Lexington Landfill.

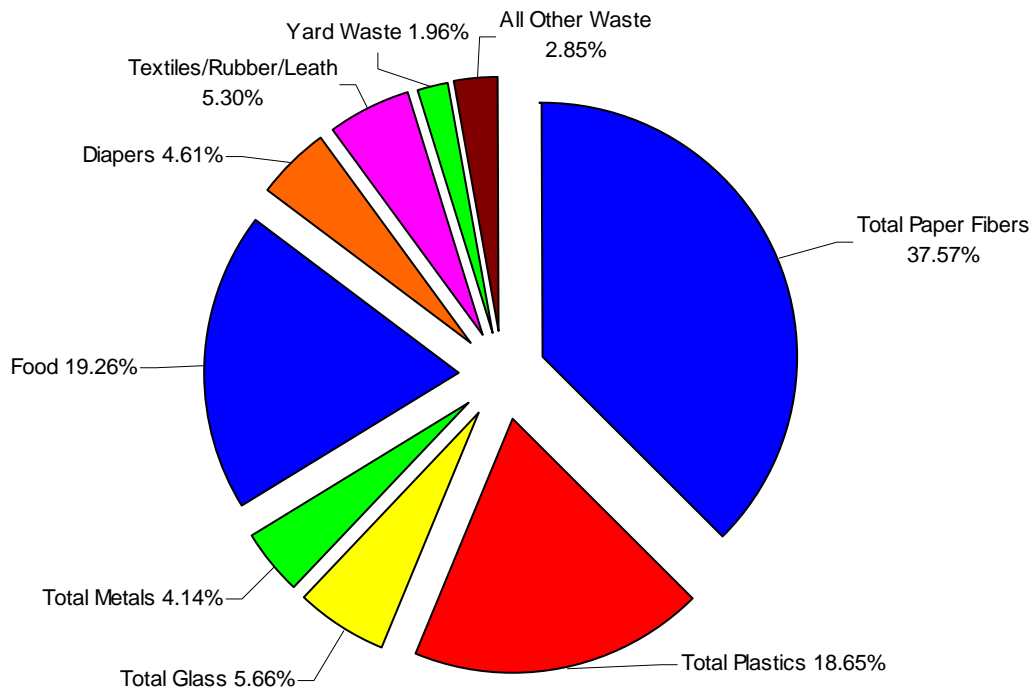


**TABLE D.17**  
**CONSOLIDATED WEIGHT DATA SUMMARY FOR THE LEXINGTON LANDFILL**

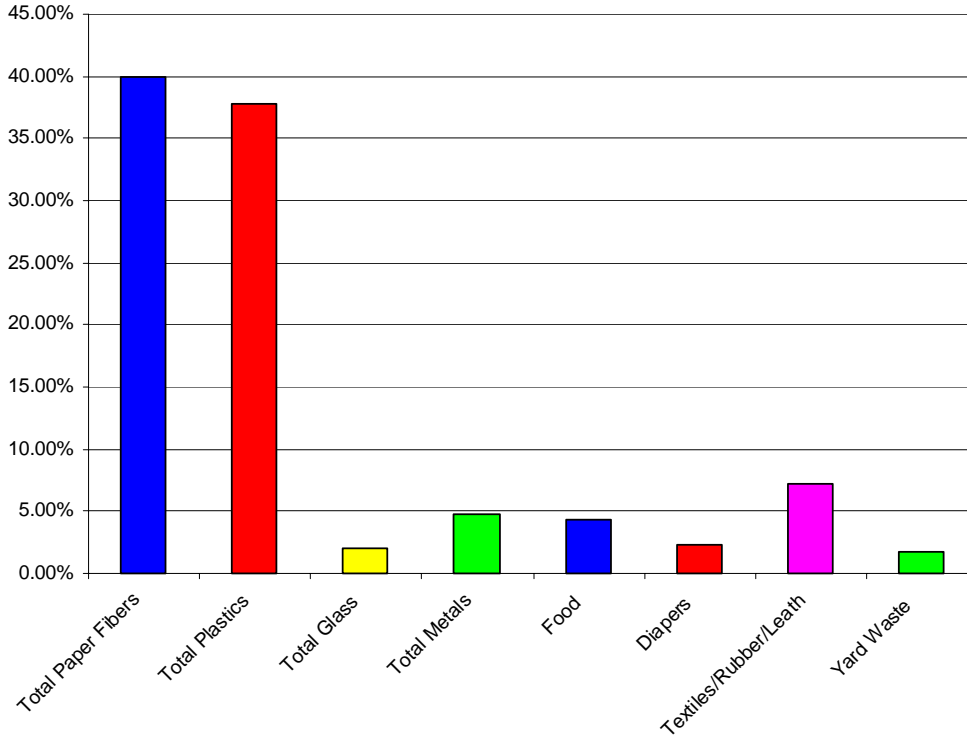
<b>Material Category/Component</b>	<b>Net Weight (pounds)</b>	<b>% of Material Category</b>	<b>% of Sorted Sample</b>
Cardboard	912.38	18.28%	6.87%
Office Paper	497.71	9.97%	3.75%
Newsprint	493.13	9.88%	3.71%
Magazines	522.21	10.46%	3.93%
Paperboard/Liner Board	701.55	14.06%	5.28%
Mixed Paper	1,863.52	37.34%	14.03%
<b>TOTAL PAPER FIBERS</b>	<b>4,990.50</b>		<b>37.57%</b>
PET #1	560.77	22.64%	4.22%
HDPE #2	269.23	10.87%	2.03%
Other Numbered Containers	349.83	14.12%	2.63%
Plastic Film/Wrap/Bags	787.55	31.79%	5.93%
Other Plastics	509.70	20.58%	3.84%
<b>TOTAL PLASTICS</b>	<b>2,477.08</b>		<b>18.65%</b>
Clear Glass Containers	424.13	56.36%	3.19%
Brown Glass Containers	260.96	34.68%	1.96%
Green Glass Containers	32.01	4.25%	0.24%
Blue Glass Containers	3.91	0.52%	0.03%
Other Glass	31.54	4.19%	0.24%
<b>TOTAL GLASS</b>	<b>752.55</b>		<b>5.66%</b>
Aluminum Cans	201.31	36.62%	1.52%
Tin Cans	246.21	44.79%	1.85%
Other Aluminum	43.38	7.89%	0.33%
Other Tin	17.17	3.12%	0.13%
Other Mixed Metals	41.63	7.57%	0.31%
<b>TOTAL METALS</b>	<b>549.70</b>		<b>4.14%</b>
Food	2,559.29		19.26%
Diapers	612.59		4.61%
Textiles/Rubber/Leather	704.50		5.30%
Yard Waste	259.93		1.96%
Household Hazardous Waste	9.34		0.07%
Electronic Waste	53.60		0.40%
Dry-Cell Batteries	9.83		0.07%
Misc. C/D Waste	9.37		0.07%
Wood	81.63		0.61%
Empty Aerosol Cans	32.15		0.24%
Non-Distinct Waste	105.71		0.80%
Other Misc. Wastes	76.95		0.58%
<b>TOTAL WEIGHT OF SORTED SAMPLE</b>	<b>13,284.72</b>		<b>100.00%</b>

**TABLE D.18**  
**CONSOLIDATED VOLUME DATA SUMMARY FOR THE LEXINGTON LANDFILL**

<b>Material Category/Component</b>	<b>Volume (cubic feet)</b>	<b>% of Material Category</b>	<b>% of Sorted Sample</b>
Cardboard	122.14	10.96%	4.38%
Office Paper	92.51	8.30%	3.31%
Newsprint	76.81	6.89%	2.75%
Magazines	95.12	8.54%	3.41%
Paperboard/Liner Board	270.87	24.31%	9.71%
Mixed Paper	456.75	40.99%	16.37%
<b>TOTAL PAPER FIBERS</b>	<b>1,114.20</b>		<b>39.92%</b>
PET #1	226.12	21.42%	8.10%
HDPE #2	166.19	15.74%	5.95%
Other Numbered Containers	178.48	16.91%	6.40%
Plastic Film/Wrap/Bags	318.85	30.20%	11.42%
Other Plastics	166.03	15.73%	5.95%
<b>TOTAL PLASTICS</b>	<b>1,055.67</b>		<b>37.83%</b>
Clear Glass Containers	37.80	69.47%	1.35%
Brown Glass Containers	14.88	27.34%	0.53%
Green Glass Containers	1.74	3.19%	0.06%
Blue Glass Containers			
Other Glass			
<b>TOTAL GLASS</b>	<b>54.42</b>		<b>1.95%</b>
Aluminum Cans	74.01	55.31%	2.65%
Tin Cans	47.62	35.59%	1.71%
Other Aluminum	12.19	9.11%	0.44%
Other Tin			
Other Mixed Metals			
<b>TOTAL METALS</b>	<b>133.82</b>		<b>4.79%</b>
Food	119.20		4.27%
Diapers	63.94		2.29%
Textiles/Rubber/Leather	200.14		7.17%
Yard Waste	49.51		1.77%
<b>TOTAL VOLUME OF SORTED SAMPLE</b>	<b>2,790.90</b>		<b>100.00%</b>



**CHART D.1**  
**DISTRIBUTION OF THE CONSOLIDATED WEIGHT DATA**  
**FOR THE LEXINGTON LANDFILL**



**CHART D.2**  
**DISTRIBUTION OF THE CONSOLIDATED VOLUME DATA**  
**FOR THE LEXINGTON LANDFILL**

## **D.5 TYPE OF WASTE ANALYSIS**

In addition to conducting an analysis using the weight and volume information gathered at this facility, an analysis based on the type of waste (residential, commercial, and mixed) was also conducted. This analysis utilized the consolidated seasonal data (Fall 2007, Winter 2008, Spring 2008, and Summer 2008 combined) from this facility. The following sections present the results of this analysis.

### **D.5.1 Residential Waste Stream**

During the Fall 2007, Winter 2008, Spring 2008, and Summer 2008 (consolidated) field sorting events, a total of 20 loads of residential waste were sampled at the Lexington Landfill. Table D.19 presents a summary of the weight data for residential loads sampled at this facility. The largest portion of the residential waste stream at this facility, by weight, was the paper fibers component at 33.64%. The second and third largest portions of the residential waste stream, by weight, were the food category at 21.12% and the plastics component at 18.00%. Chart D.3 presents a graphic representation of the consolidated residential weight data for the Lexington Landfill.

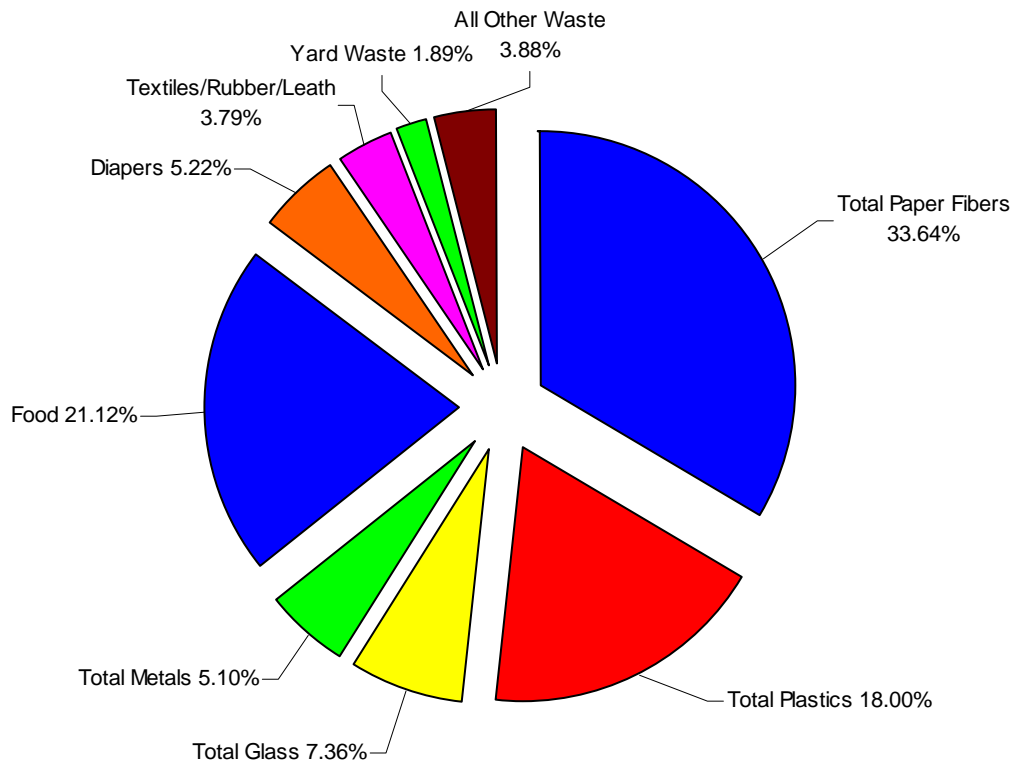
Table D.20 presents a summary of the volume data for the residential waste stream at this facility. By volume, the largest portion of the residential waste stream at the Lexington Landfill was the paper fibers component at 38.91%. The second and third largest portions of the residential waste stream, by volume, were the plastics component at 37.75% and the metals component at 6.29%. The paper fibers and plastics components combined comprised more than 76% of the volume of the residential waste stream at this facility. Chart D.4 presents a graphic representation of the consolidated residential volume data for the Lexington Landfill.

**TABLE D.19**  
**RESIDENTIAL WEIGHT DATA SUMMARY FOR THE LEXINGTON LANDFILL**

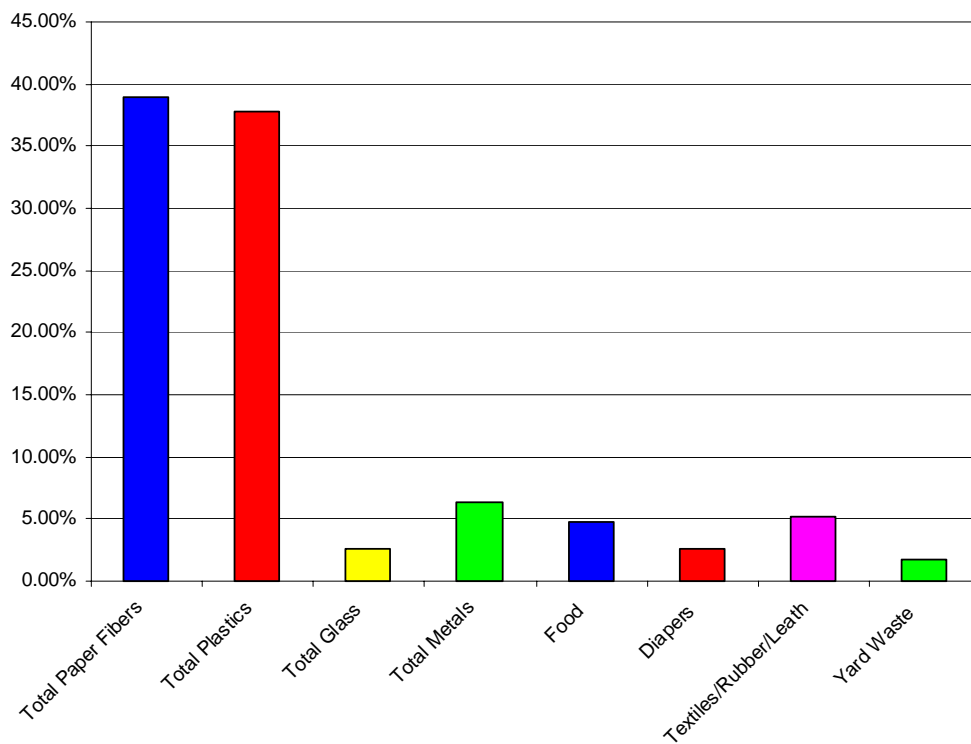
<b>Material Category/Component</b>	<b>Net Weight (pounds)</b>	<b>% of Material Category</b>	<b>% of Sorted Sample</b>
Cardboard	111.20	7.30%	2.45%
Office Paper	116.82	7.66%	2.58%
Newsprint	190.87	12.52%	4.21%
Magazines	211.83	13.90%	4.68%
Paperboard/Liner Board	265.77	17.44%	5.87%
Mixed Paper	627.63	41.18%	13.85%
<b>TOTAL PAPER FIBERS</b>	<b>1,524.12</b>		<b>33.64%</b>
PET #1	179.45	22.01%	3.96%
HDPE #2	107.34	13.16%	2.37%
Other Numbered Containers	111.77	13.71%	2.47%
Plastic Film/Wrap/Bags	242.39	29.73%	5.35%
Other Plastics	174.45	21.39%	3.85%
<b>TOTAL PLASTICS</b>	<b>815.40</b>		<b>18.00%</b>
Clear Glass Containers	188.86	56.61%	4.17%
Brown Glass Containers	120.09	36.00%	2.65%
Green Glass Containers	8.56	2.57%	0.19%
Blue Glass Containers	3.91	1.17%	0.09%
Other Glass	12.19	3.65%	0.27%
<b>TOTAL GLASS</b>	<b>333.61</b>		<b>7.36%</b>
Aluminum Cans	94.26	40.78%	2.08%
Tin Cans	98.80	42.74%	2.18%
Other Aluminum	16.47	7.13%	0.36%
Other Tin	4.48	1.94%	0.10%
Other Mixed Metals	17.14	7.42%	0.38%
<b>TOTAL METALS</b>	<b>231.15</b>		<b>5.10%</b>
Food	956.98		21.12%
Diapers	236.57		5.22%
Textiles/Rubber/Leather	171.61		3.79%
Yard Waste	85.52		1.89%
Household Hazardous Waste	7.93		0.18%
Electronic Waste	13.70		0.30%
Dry-Cell Batteries	2.75		0.06%
Misc. C/D Waste	5.76		0.13%
Wood	17.69		0.39%
Empty Aerosol Cans	14.82		0.33%
Non-Distinct Waste	60.80		1.34%
Other Misc. Wastes	51.88		1.15%
<b>TOTAL WEIGHT OF SORTED SAMPLE</b>	<b>4,530.29</b>		<b>100.00%</b>

**TABLE D.20**  
**RESIDENTIAL VOLUME DATA SUMMARY FOR THE LEXINGTON LANDFILL**

<b>Material Category/Component</b>	<b>Volume (cubic feet)</b>	<b>% of Material Category</b>	<b>% of Sorted Sample</b>
Cardboard	14.89	4.12%	1.60%
Office Paper	21.71	6.01%	2.34%
Newsprint	29.73	8.23%	3.20%
Magazines	38.58	10.68%	4.15%
Paperboard/Liner Board	102.61	28.40%	11.05%
Mixed Paper	153.83	42.57%	16.56%
<b>TOTAL PAPER FIBERS</b>	<b>361.36</b>		<b>38.91%</b>
PET #1	72.36	20.64%	7.79%
HDPE #2	66.26	18.90%	7.13%
Other Numbered Containers	57.03	16.27%	6.14%
Plastic Film/Wrap/Bags	98.13	27.99%	10.57%
Other Plastics	56.82	16.21%	6.12%
<b>TOTAL PLASTICS</b>	<b>350.60</b>		<b>37.75%</b>
Clear Glass Containers	16.83	69.72%	1.81%
Brown Glass Containers	6.85	28.36%	0.74%
Green Glass Containers	0.46	1.92%	0.05%
Blue Glass Containers			
Other Glass			
<b>TOTAL GLASS</b>	<b>24.14</b>		<b>2.60%</b>
Aluminum Cans	34.65	59.35%	3.73%
Tin Cans	19.11	32.73%	2.06%
Other Aluminum	4.63	7.92%	0.50%
Other Tin			
Other Mixed Metals			
<b>TOTAL METALS</b>	<b>58.39</b>		<b>6.29%</b>
Food	44.57		4.80%
Diapers	24.69		2.66%
Textiles/Rubber/Leather	48.75		5.25%
Yard Waste	16.29		1.75%
<b>TOTAL VOLUME OF SORTED SAMPLE</b>	<b>928.81</b>		<b>100.00%</b>



**CHART D.3**  
**DISTRIBUTION OF THE CONSOLIDATED RESIDENTIAL**  
**WEIGHT DATA FOR THE LEXINGTON LANDFILL**



**CHART D.4**  
**DISTRIBUTION OF THE CONSOLIDATED RESIDENTIAL**  
**VOLUME DATA FOR THE LEXINGTON LANDFILL**

### **D.5.2 Commercial Waste Stream**

During the eight days of field sorting events (consolidated) undertaken at the Lexington Landfill, a total of seven loads of commercial waste were sampled. Table D.21 presents a summary of the weight data for commercial loads sampled at this facility. By weight, the largest portion of the commercial waste stream at this facility was the paper fibers component at 43.34%. The second largest portion of the commercial waste stream was the plastics component at 18.92%, by weight. The third largest portion of the commercial waste stream at this facility was food at 17.86%. Chart D.5 presents a graphic representation of the consolidated commercial weight data for the Lexington Landfill.

Table D.22 presents a summary of the volume data for commercial loads sampled at this facility. The largest portions of the commercial waste stream at this facility, by volume, were the paper fibers component at 43.14%, the plastics component at 38.89%; and the textiles/rubber/leather category at 7.87%, respectively. The paper fibers and plastics components combined accounted for more than 82% of the volume of the commercial loads sampled at this facility. Chart D.6 presents a graphic representation of the consolidated commercial volume data for the Lexington Landfill.

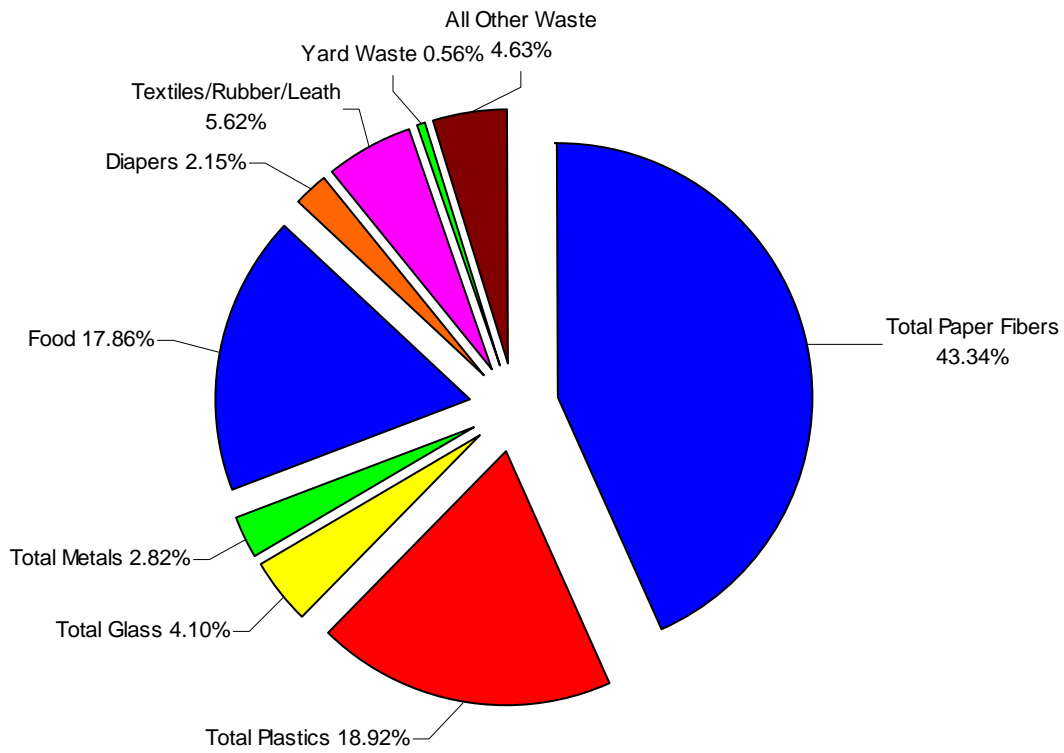


**TABLE D.21  
COMMERCIAL WEIGHT DATA SUMMARY FOR THE LEXINGTON LANDFILL**

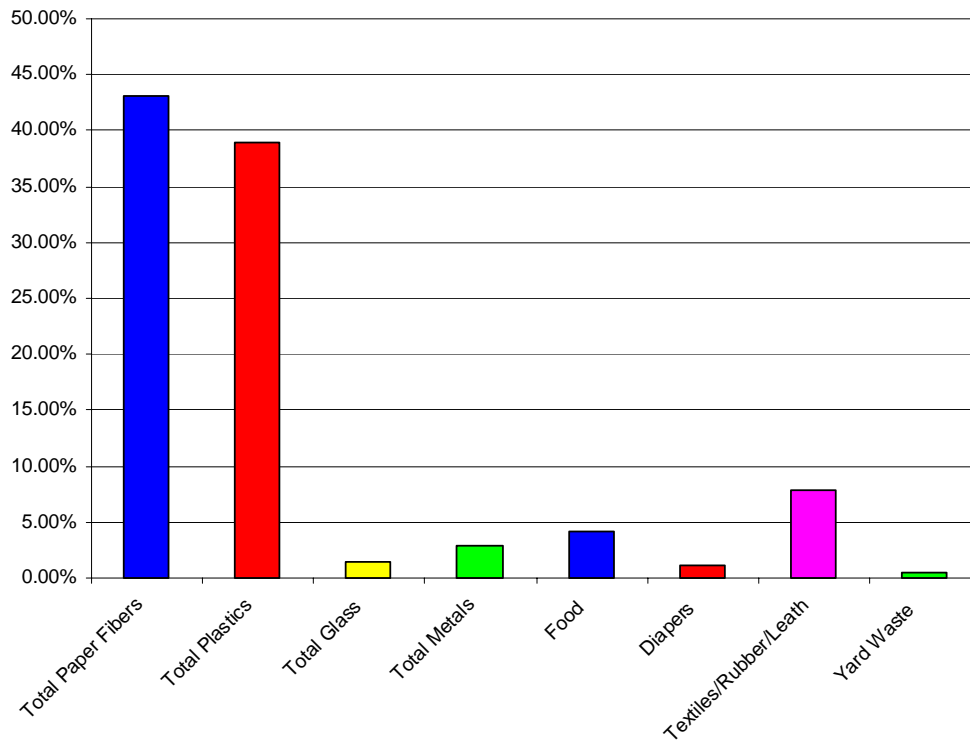
<b>Material Category/Component</b>	<b>Net Weight (pounds)</b>	<b>% of Material Category</b>	<b>% of Sorted Sample</b>
Cardboard	226.35	29.90%	12.96%
Office Paper	143.99	19.02%	8.24%
Newsprint	37.40	4.94%	2.14%
Magazines	62.89	8.31%	3.60%
Paperboard/Liner Board	58.41	7.72%	3.34%
Mixed Paper	227.96	30.11%	13.05%
<b>TOTAL PAPER FIBERS</b>	<b>757.00</b>		<b>43.34%</b>
PET #1	69.69	21.09%	3.99%
HDPE #2	22.00	6.66%	1.26%
Other Numbered Containers	43.39	13.13%	2.48%
Plastic Film/Wrap/Bags	130.04	39.36%	7.45%
Other Plastics	65.26	19.75%	3.74%
<b>TOTAL PLASTICS</b>	<b>330.38</b>		<b>18.92%</b>
Clear Glass Containers	32.52	45.43%	1.86%
Brown Glass Containers	34.31	47.93%	1.96%
Green Glass Containers	3.91	5.46%	0.22%
Blue Glass Containers	0.00	0.00%	0.00%
Other Glass	0.84	1.17%	0.05%
<b>TOTAL GLASS</b>	<b>71.58</b>		<b>4.10%</b>
Aluminum Cans	17.80	36.19%	1.02%
Tin Cans	15.05	30.60%	0.86%
Other Aluminum	3.16	6.42%	0.18%
Other Tin	3.90	7.93%	0.22%
Other Mixed Metals	9.28	18.87%	0.53%
<b>TOTAL METALS</b>	<b>49.19</b>		<b>2.82%</b>
Food	311.95		17.86%
Diapers	37.56		2.15%
Textiles/Rubber/Leather	98.15		5.62%
Yard Waste	9.76		0.56%
Household Hazardous Waste	0.00		0.00%
Electronic Waste	12.24		0.70%
Dry-Cell Batteries	0.23		0.01%
Misc. C/D Waste	0.00		0.00%
Wood	32.93		1.89%
Empty Aerosol Cans	0.83		0.05%
Non-Distinct Waste	10.37		0.59%
Other Misc. Wastes	24.40		1.40%
<b>TOTAL WEIGHT OF SORTED SAMPLE</b>	<b>1,746.57</b>		<b>100.00%</b>

TABLE D.22  
COMMERCIAL VOLUME DATA SUMMARY FOR THE LEXINGTON LANDFILL

Material Category/Component	Volume (cubic feet)	% of Material Category	% of Sorted Sample
Cardboard	30.30	19.83%	8.56%
Office Paper	26.76	17.52%	7.56%
Newsprint	5.83	3.81%	1.65%
Magazines	11.46	7.50%	3.24%
Paperboard/Liner Board	22.55	14.76%	6.37%
Mixed Paper	55.87	36.57%	15.78%
<b>TOTAL PAPER FIBERS</b>	<b>152.77</b>		<b>43.14%</b>
PET #1	28.10	20.40%	7.94%
HDPE #2	13.58	9.86%	3.84%
Other Numbered Containers	22.14	16.07%	6.25%
Plastic Film/Wrap/Bags	52.65	38.23%	14.87%
Other Plastics	21.26	15.43%	6.00%
<b>TOTAL PLASTICS</b>	<b>137.72</b>		<b>38.89%</b>
Clear Glass Containers	2.90	57.21%	0.82%
Brown Glass Containers	1.96	38.61%	0.55%
Green Glass Containers	0.21	4.19%	0.06%
Blue Glass Containers			
Other Glass			
<b>TOTAL GLASS</b>	<b>5.07</b>		<b>1.43%</b>
Aluminum Cans	6.54	63.27%	1.85%
Tin Cans	2.91	28.15%	0.82%
Other Aluminum	0.89	8.58%	0.25%
Other Tin			
Other Mixed Metals			
<b>TOTAL METALS</b>	<b>10.34</b>		<b>2.92%</b>
Food	14.53		4.10%
Diapers	3.92		1.11%
Textiles/Rubber/Leather	27.88		7.87%
Yard Waste	1.86		0.53%
<b>TOTAL VOLUME OF SORTED SAMPLE</b>	<b>354.10</b>		<b>100.00%</b>



**CHART D.5  
DISTRIBUTION OF THE CONSOLIDATED COMMERCIAL  
WEIGHT DATA FOR THE LEXINGTON LANDFILL**



**CHART D.6  
DISTRIBUTION OF THE CONSOLIDATED COMMERCIAL  
VOLUME DATA FOR THE LEXINGTON LANDFILL**

### **D.5.3 Mixed Waste Stream**

During the Fall 2007, Winter 2008, Spring 2008, and Summer 2008 (consolidated) field sorting events at the Lexington Landfill, a total of 29 loads of mixed waste were sampled. Table D.23 presents a summary of the weight data for the mixed loads sampled at this facility. Table D.24 presents a summary of the volume data for the mixed loads sampled at the Lexington Landfill. The largest portion of the mixed waste stream was the paper fibers component, which comprised 38.66% of the waste stream, by weight. The second and third largest portions of these mixed waste samples, by weight, were the plastics component at 19.00% and the food category at 18.41%.

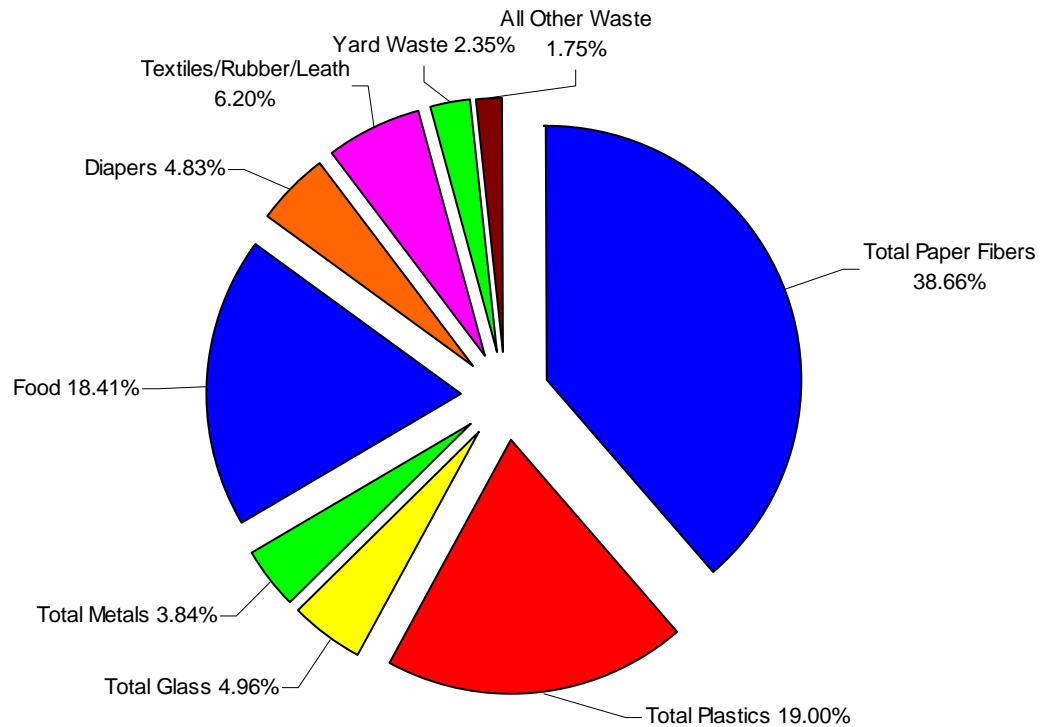
By volume, the largest portions of the mixed waste stream were the paper fibers component at 39.79%, the plastics component at 37.62%, and the textiles/rubber/leather category at 8.19%. The paper fibers and plastics components combined accounted for more than 77% of the volume of these mixed waste samples at this facility. Chart D.7 presents a graphic representation of the weight data for the mixed waste samples and Chart D.8 presents a graphic representation of the volume data for the mixed waste samples at the Lexington Landfill.

**TABLE D.23**  
**MIXED WEIGHT DATA SUMMARY FOR THE LEXINGTON LANDFILL**

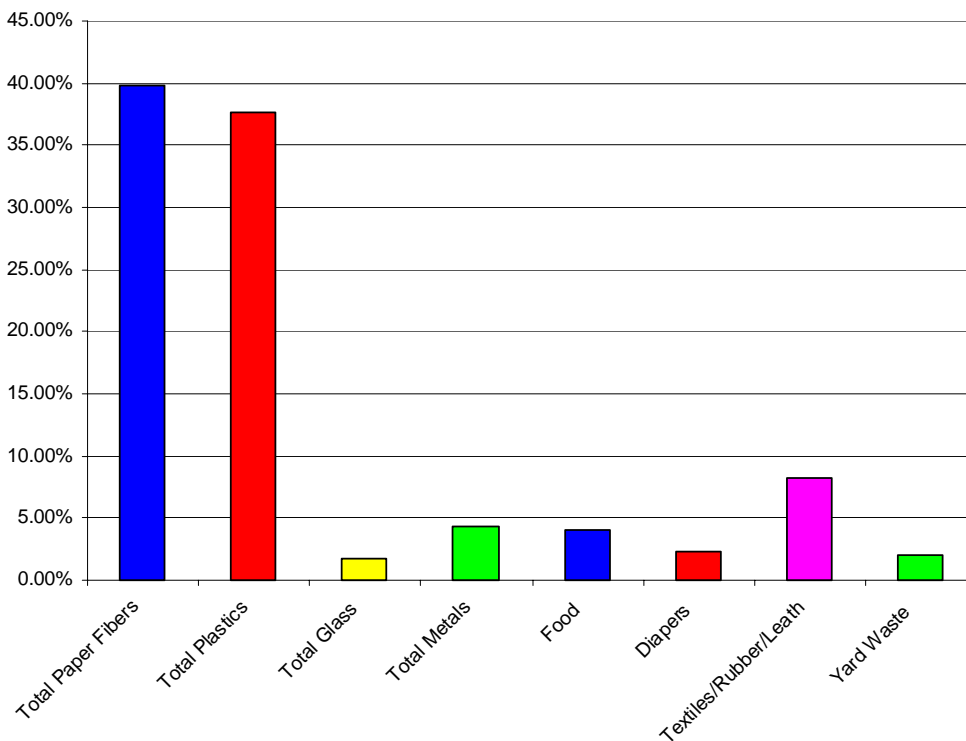
<b>Material Category/Component</b>	<b>Net Weight (pounds)</b>	<b>% of Material Category</b>	<b>% of Sorted Sample</b>
Cardboard	574.83	21.22%	8.20%
Office Paper	236.90	8.74%	3.38%
Newsprint	264.86	9.78%	3.78%
Magazines	247.49	9.13%	3.53%
Paperboard/Liner Board	377.37	13.93%	5.38%
Mixed Paper	1,007.93	37.20%	14.38%
<b>TOTAL PAPER FIBERS</b>	<b>2,709.38</b>		<b>38.66%</b>
PET #1	311.63	23.41%	4.45%
HDPE #2	139.89	10.51%	2.00%
Other Numbered Containers	194.67	14.62%	2.78%
Plastic Film/Wrap/Bags	415.12	31.18%	5.92%
Other Plastics	269.99	20.28%	3.85%
<b>TOTAL PLASTICS</b>	<b>1,331.30</b>		<b>19.00%</b>
Clear Glass Containers	202.75	58.37%	2.89%
Brown Glass Containers	106.56	30.68%	1.52%
Green Glass Containers	19.54	5.63%	0.28%
Blue Glass Containers	0.00	0.00%	0.00%
Other Glass	18.51	5.33%	0.26%
<b>TOTAL GLASS</b>	<b>347.36</b>		<b>4.96%</b>
Aluminum Cans	89.25	33.13%	1.27%
Tin Cans	132.36	49.14%	1.89%
Other Aluminum	23.75	8.82%	0.34%
Other Tin	8.79	3.26%	0.13%
Other Mixed Metals	15.21	5.65%	0.22%
<b>TOTAL METALS</b>	<b>269.36</b>		<b>3.84%</b>
Food	1,290.36		18.41%
Diapers	338.46		4.83%
Textiles/Rubber/Leather	434.74		6.20%
Yard Waste	164.65		2.35%
Household Hazardous Waste	1.41		0.02%
Electronic Waste	27.66		0.39%
Dry-Cell Batteries	6.85		0.10%
Misc. C/D Waste	3.61		0.05%
Wood	31.01		0.44%
Empty Aerosol Cans	16.50		0.24%
Non-Distinct Waste	34.54		0.49%
Other Misc. Wastes	0.67		0.01%
<b>TOTAL WEIGHT OF SORTED SAMPLE</b>	<b>7,007.86</b>		<b>100.00%</b>

**TABLE D.24**  
**MIXED VOLUME DATA SUMMARY FOR THE LEXINGTON LANDFILL**

<b>Material Category/Component</b>	<b>Volume (cubic feet)</b>	<b>% of Material Category</b>	<b>% of Sorted Sample</b>
Cardboard	76.95	12.82%	5.10%
Office Paper	44.03	7.34%	2.92%
Newsprint	41.26	6.88%	2.74%
Magazines	45.08	7.51%	2.99%
Paperboard/Liner Board	145.70	24.28%	9.66%
Mixed Paper	247.04	41.17%	16.38%
<b>TOTAL PAPER FIBERS</b>	<b>600.07</b>		<b>39.79%</b>
PET #1	125.66	22.15%	8.33%
HDPE #2	86.35	15.22%	5.73%
Other Numbered Containers	99.32	17.51%	6.59%
Plastic Film/Wrap/Bags	168.06	29.62%	11.14%
Other Plastics	87.94	15.50%	5.83%
<b>TOTAL PLASTICS</b>	<b>567.34</b>		<b>37.62%</b>
Clear Glass Containers	18.07	71.69%	1.20%
Brown Glass Containers	6.08	24.10%	0.40%
Green Glass Containers	1.06	4.21%	0.07%
Blue Glass Containers			
Other Glass			
<b>TOTAL GLASS</b>	<b>25.21</b>		<b>1.67%</b>
Aluminum Cans	32.81	50.41%	2.18%
Tin Cans	25.60	39.34%	1.70%
Other Aluminum	6.67	10.25%	0.44%
Other Tin			
Other Mixed Metals			
<b>TOTAL METALS</b>	<b>65.09</b>		<b>4.32%</b>
Food	60.10		3.99%
Diapers	35.33		2.34%
Textiles/Rubber/Leather	123.51		8.19%
Yard Waste	31.36		2.08%
<b>TOTAL VOLUME OF SORTED SAMPLE</b>	<b>1,507.99</b>		<b>100.00%</b>



**CHART D.7**  
**DISTRIBUTION OF THE CONSOLIDATED MIXED WASTE**  
**WEIGHT DATA FOR THE LEXINGTON LANDFILL**



**CHART D.8**  
**DISTRIBUTION OF THE CONSOLIDATED MIXED WASTE**  
**VOLUME DATA FOR THE LEXINGTON LANDFILL**

#### **D.5.4 Waste Stream Comparison**

As previously stated, 56 loads of solid waste were sampled at the Lexington Landfill during the four seasonal field sorting events undertaken for this study. Of these samples, 20 contained residential waste, 7 were comprised of commercial waste, and 29 contained mixed waste. When the data for all 56 samples was combined, the largest portion of the waste stream, by weight, was the paper fibers component at 37.57%. The paper fibers component found in residential loads (33.64%) was 3.93% less than all of the 56 samples combined. Conversely, the paper fibers component found in commercial loads (43.34%) was 5.77% higher than all of the 56 samples combined. The paper fibers component found in the mixed waste samples captured at this facility was 38.66%, which is 1.09% higher when compared to the combined samples.

The second largest portion of the waste stream for the 56 combined samples, by weight, was food at 19.26%. When the food found in the commercial samples (17.86%) was compared to this component of the 56 combined samples, the commercial samples contained 1.40% less food. When the food found in the residential samples (21.12%) was compared to this component of the 56 combined samples, the residential samples contained 1.86% more food. Food found in the mixed waste samples comprised 18.41% of the this waste stream, which is 0.85% lower than the food found in the combined samples at this facility.

The third largest portion of the waste stream for the 56 combined samples, by weight, was the plastics component at 18.65%. The plastics component found in the residential samples (18.00%) at this facility was 0.65% lower when compared to all of the 56 combined samples. The plastics component found in the commercial samples (18.92%) at this facility was only 0.27% more when compared to all of the 56 combined samples. The mixed waste samples were comprised of 19.00% plastics, which is 0.35% more than the 56 combined samples. In the commercial and mixed samples at this facility, the plastics component was the second largest component by weight.

By volume, the largest portion of the waste stream for the combined samples was the paper fibers component at 39.92%. Commercial samples contained 3.22% more paper fibers (43.14%), by volume, than the 56 combined samples. Conversely, residential samples contained 1.01% less paper fibers (38.91%), by volume, than the combined samples. The paper fibers component of the mixed waste samples captured at this facility comprised 39.79% of the volume of these samples, which is only 0.13% lower than the paper fibers component of the 56 combined samples.



The second largest portion of the waste stream for the combined 56 samples, by volume, was the plastics component at 37.83%. When the plastics component of the commercial samples (38.89%) was compared to the plastics component of the 56 combined samples, the commercial samples contain 1.06% more plastics than the combined samples. However, when the plastics component of the residential samples (37.75%) was compared to the plastics component of the 56 combined samples, the difference is only 0.08%. Similarly, the plastics component of the mixed waste samples captured at this facility was 37.62%, which is only 0.21% lower than the combined samples.

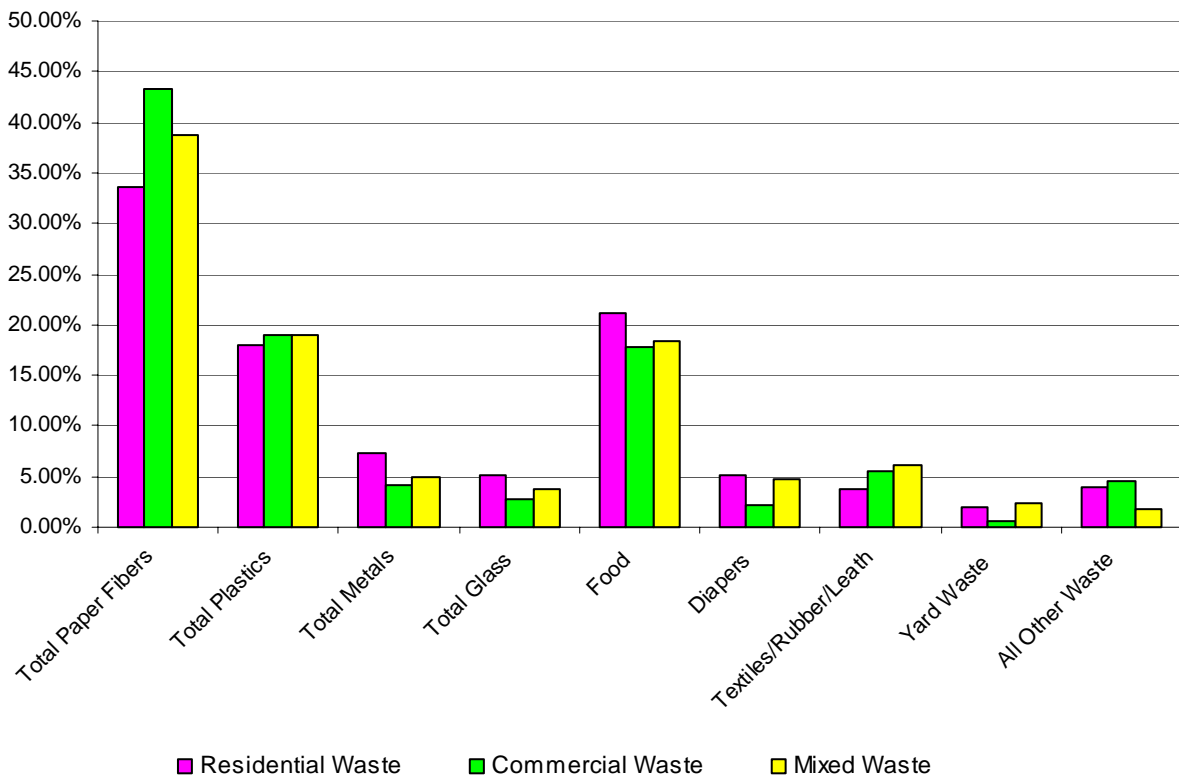
The textiles/rubber/leather component of the combined samples was the third largest component, by volume, at 7.17%. Commercial samples contained 0.70% more textiles/rubber/leather (7.87%), by volume, than the 56 combined samples. Conversely, residential samples contained only 1.92% less textiles/rubber/leather (5.25%), by volume, than the combined samples at this facility. The mixed waste samples – at 8.19% - contained 1.02% more textiles/rubber/leather than the combined samples, by volume.

The textiles/rubber/leather category was the third largest portion of the waste stream, by volume, in the 56 combined samples, the commercial samples, and the mixed waste samples. However, this category was the fourth largest, by volume, in the residential samples. The metals component was the third largest portion of the waste stream in the residential samples at this facility. The metals component comprised 6.29% of the volume of the residential samples, which is 1.50% more than the combined samples (4.79%). In comparison, commercial samples at this facility were comprised of 2.92% metals by volume, which is 3.37% lower when compared to the residential samples. Mixed waste samples at this facility were comprised of 4.32% metals by volume, and this is 1.97% less when compared to the volume of the residential samples. This difference in the metals component of the mixed waste samples appears to indicate that the mixed waste stream at this facility is more impacted by the commercial waste stream than the residential waste stream.

Table D.25 presents a comparison of the residential, commercial, and mixed waste weight data at the Lexington Landfill for the consolidated four seasonal field sorting events. Chart D.9 presents a graphic representation of this data.

**TABLE D.25**  
**COMPARISON OF THE CONSOLIDATED WEIGHT DATA FOR RESIDENTIAL,**  
**COMMERCIAL AND MIXED WASTE SAMPLES AT THE LEXINGTON LANDFILL**

<b>CONSOLIDATED FIELD SORTING EVENTS (FALL 2007, WINTER 2008, SPRING 2008, AND SUMMER 2008)</b>			
<b>Material Category/Component</b>	<b>Percentage of the Net Weight of the Sorted Samples</b>		
	<b>Residential Waste Stream</b>	<b>Commercial Waste Stream</b>	<b>Mixed Waste Stream</b>
Cardboard	2.45%	12.96%	8.20%
Office Paper	2.58%	8.24%	3.38%
Newsprint	4.21%	2.14%	3.78%
Magazines	4.68%	3.60%	3.53%
Paperboard/Liner Board	5.87%	3.34%	5.38%
Mixed Paper	13.85%	13.05%	14.38%
<b>TOTAL PAPER FIBERS</b>	<b>33.64%</b>	<b>43.34%</b>	<b>38.66%</b>
PET #1	3.96%	3.99%	4.45%
HDPE #2	2.37%	1.26%	2.00%
Other Numbered Containers	2.47%	2.48%	2.78%
Plastic Film/Wrap/Bags	5.35%	7.45%	5.92%
Other Plastics	3.85%	3.74%	3.85%
<b>TOTAL PLASTICS</b>	<b>18.00%</b>	<b>18.92%</b>	<b>19.00%</b>
Clear Glass Containers	4.17%	1.86%	2.89%
Brown Glass Containers	2.65%	1.96%	1.52%
Green Glass Containers	0.19%	0.22%	0.28%
Blue Glass Containers	0.09%	0.00%	0.00%
Other Glass	0.27%	0.05%	0.26%
<b>TOTAL GLASS</b>	<b>7.36%</b>	<b>4.10%</b>	<b>4.96%</b>
Aluminum Cans	2.08%	1.02%	1.27%
Tin Cans	2.18%	0.86%	1.89%
Other Aluminum	0.36%	0.18%	0.34%
Other Tin	0.10%	0.22%	0.13%
Other Mixed Metals	0.38%	0.53%	0.22%
<b>TOTAL METALS</b>	<b>5.10%</b>	<b>2.82%</b>	<b>3.84%</b>
Food	21.12%	17.86%	18.41%
Diapers	5.22%	2.15%	4.83%
Textiles/Rubber/Leather	3.79%	5.62%	6.20%
Yard Waste	1.89%	0.56%	2.35%
Household Hazardous Waste	0.18%	0.00%	0.02%
Electronic Waste	0.30%	0.70%	0.39%
Dry-Cell Batteries	0.06%	0.01%	0.10%
Misc. C/D Waste	0.13%	0.00%	0.05%
Wood	0.39%	1.89%	0.44%
Empty Aerosol Cans	0.33%	0.05%	0.24%
Non-Distinct Waste	1.34%	0.59%	0.49%
Other Misc. Wastes	1.15%	1.40%	0.01%



**CHART D.9**  
**DISTRIBUTION OF CONSOLIDATED WEIGHT DATA FOR RESIDENTIAL,**  
**COMMERCIAL AND MIXED WASTE SAMPLES AT THE LEXINGTON LANDFILL**

## D.6 VISUAL INSPECTION ANALYSIS

A visual inspection of each of the loads selected for sampling was undertaken as a part of this study. At the Lexington Landfill, a total of 56 loads were sampled during the four seasonal field sorting events. During the Fall 2007 event, 17 samples were captured; 14 samples were captured during the Winter 2008 event; 9 samples were captured during the Spring 2008 event; and, another 16 samples were captured during the Summer 2008 event. Table D.26 and Table D.27 present summaries of the items sighted while conducting the visual inspection of the 56 sampled loads at this facility.

The visual inspection process involved inspecting a selected load to determine if materials or items from a predetermined list were included in the load. If a material or item on the predetermined list was found in the load, it was so noted on the inspection form. For select items on the list, the quantity of the item found in the load was recorded. Table D.26 provides the inspection results for those items where the quantity of the item was noted. Table D.27 presents the remainder of the items on the predetermined list and in how many loads these items were found.

In Table D.26, the most frequently found item in the loads is small appliances. Small appliances were found in 47.5% of the loads and a total of 44 small appliances were found in the 56 sampled loads. The second most frequently found items were televisions, mattresses, and stuffed chairs. Each of these items was noted in 16.1% of the sampled loads; 9 televisions, 10 mattresses, and 9 stuffed chairs were found in the 56 sampled loads. The third most often sighted item was stereos. Stereos were found in 14.3% of the loads and a total of 8 stereos were found in the 56 sampled loads.

As noted previously, televisions and stereos were found in 16.1% and 14.3%, respectively, of the 56 sampled loads. Of the eight electronic items listed (CPUs, keyboards, monitors, printers, televisions, stereos, speakers, and VCR or DVD players) every item was sighted in at least one load. The other most sighted electronic equipment included computer printers and CPUs.

Of the other ten items listed in Table D.26, the most frequently sighted items were small appliances, stuffed chairs, and mattresses. Nine of these ten items were identified in at least one load. The three items sighted the least were oil filters, fluorescent bulbs, and dead animals.

**TABLE D.26**  
**QUANTIFIED VISUAL INSPECTION INFORMATION**  
**FOR THE LEXINGTON LANDFILL**

Quantified Items	Fall 2007 17 Samples	Winter 2008 14 Samples	Spring 2008 9 Samples	Summer 2008 16 Samples	Consolidated 56 Samples	Total Number of Items Sighted
	Percent of sampled loads in which the following were noted:					
CPUs	17.6	7.1	0.0	0.0	7.1	5
Keyboards	0.0	0.0	0.0	6.3	1.8	1
Monitors	5.9	14.3	0.0	0.0	5.4	4
Printers	23.5	7.1	0.0	0.0	8.9	5
Televisions	11.8	14.3	11.1	25.0	16.1	9
Stereos	23.5	21.4	11.1	0.0	14.3	8
Speakers	0.0	7.1	11.1	6.3	5.4	3
VCR or DVD Players	5.9	7.1	11.1	0.0	5.4	3
Tires	0.0	0.0	11.1	18.8	7.1	9
Wood Pallets	0.0	7.1	0.0	18.8	7.1	8
Small Appliances	47.1	50.0	3.33	18.8	37.5	44
Large Appliances	11.8	7.1	0.0	6.3	7.1	4
Sofas	0.0	7.1	11.1	12.5	7.1	4
Stuffed Chairs	35.3	7.1	11.1	6.3	16.1	9
Mattresses	23.5	0.0	11.1	25.0	16.1	10
Fluorescent Bulbs	0.0	0.0	0.0	0.0	0.0	0
Oil Filters	0.0	14.3	0.0	0.0	3.6	3
Dead Animals	0.0	7.1	11.1	0.0	3.6	3

Table D.27 presents 32 different items that were sighted but not quantified when found in a sampled load. Of these 32 items, the three most frequently identified items were plastic bins, lumber, and carpet. All of the 32 items were sighted in at least one sampled load. The items that were sighted the least were doors, linoleum, and books. Fourteen of the 32 items were sighted in at least 25% of the loads and 24 of the 32 items were sighted in at least 10% of the loads.

**TABLE D.27**  
**VISUAL INSPECTION RESULTS FOR THE LEXINGTON LANDFILL**

Observed Items	Fall 2007 17 Samples	Winter 2008 14 Samples	Spring 2008 9 Samples	Summer 2008 16 Samples	Consolidated 56 Samples
	Percent of sampled loads in which the following were noted:				
Lumber	88.2	71.4	77.7	56.3	73.2
Plumbing Fixtures	23.5	21.4	11.1	6.3	16.1
Electric Wire/Cable	52.9	14.3	33.3	12.5	28.6
Insulation	23.5	14.3	0.0	0.0	10.7
Siding	35.3	21.4	22.2	18.8	25.0
Shingles	23.5	7.1	0.0	18.8	14.3
PVC Pipe	0.0	7.1	33.3	12.5	10.7
Plastic Strap	0.0	57.1	22.2	56.3	33.9
Carpet	64.7	64.3	66.7	6.3	64.3
Metal	64.7	7.1	22.2	12.5	28.6
Doors	0.0	0.0	0.0	6.3	1.8
Windows	17.6	0.0	11.1	0.0	7.1
Drywall	29.4	35.7	0.0	6.3	19.6
Linoleum	0.0	0.0	0.0	6.3	1.8
Styrofoam	70.6	28.6	22.2	6.3	50.0
Plastic Bins	88.2	64.3	66.7	87.5	78.6
Patio Furniture	35.3	14.3	0.0	6.3	16.1
Wood Furniture	29.4	35.7	55.6	25.0	33.9
Metal Furniture	23.5	7.1	44.4	31.3	25.0
Office Furniture	17.6	7.1	0.0	0.0	7.1
Yard Equipment	11.8	0.0	0.0	18.8	8.9
Garden Hose	58.8	28.6	77.8	31.3	46.4
Bicycles	11.8	0.0	0.0	12.5	7.1
Child Car Seats	17.6	21.4	0.0	12.5	14.3
Strollers	5.9	0.0	22.2	6.3	7.1
Plastic Toys	23.5	28.6	33.3	43.8	32.1
Stuffed Toys	11.8	0.0	44.4	12.5	14.3
Books	0.0	0.0	0.0	12.5	3.6
Car Parts – Body	23.5	14.3	33.3	0.0	16.1
Car Parts – Engine	35.3	28.6	00.0	6.3	19.6
Limbs & Brush	47.1	7.1	44.4	3.8	33.9
Yard Waste	47.1	0.0	44.4	3.8	32.1

# WEIGHT DATA

SEASONAL SUMMARY INFORMATION			
FACILITY	Lexington Landfill		
SEASON	Fall 2007		
NUMBER OF SAMPLES	17 samples		
TOTAL NET WEIGHT OF SAMPLED LOADS	102.66 tons		
Material Category	Net Weight (pounds)	% of Material Category	% of Sorted Sample
Cardboard	367.99	20.14%	8.73%
Office Paper	169.88	9.30%	4.03%
Newsprint	175.82	9.62%	4.17%
Magazines	169.29	9.27%	4.01%
Paperboard/Liner Board	264.58	14.48%	6.27%
Mixed Paper	679.60	37.19%	16.11%
<b>TOTAL PAPER FIBERS</b>	<b>1,827.16</b>		<b>43.32%</b>
PET #1	178.12	20.82%	4.22%
HDPE #2	97.80	11.43%	2.32%
Other Numbered Containers	128.97	15.08%	3.06%
Plastic Film/Wrap/Bags	241.62	28.24%	5.73%
Other Plastics	208.94	24.42%	4.95%
<b>TOTAL PLASTICS</b>	<b>855.45</b>		<b>20.28%</b>
Clear Glass Containers	112.24	48.11%	2.66%
Brown Glass Containers	102.56	43.96%	2.43%
Green Glass Containers	9.21	3.95%	0.22%
Blue Glass Containers	0.00	0.00%	0.00%
Other Glass	9.28	3.98%	0.22%
<b>TOTAL GLASS</b>	<b>233.29</b>		<b>5.53%</b>
Aluminum Cans	76.93	42.21%	1.82%
Tin Cans	81.23	44.57%	1.93%
Other Aluminum	12.21	6.70%	0.29%
Other Tin	2.29	1.26%	0.05%
Other Mixed Metals	9.61	5.27%	0.23%
<b>TOTAL METALS</b>	<b>182.27</b>		<b>4.32%</b>
Food	622.96		14.77%
Diapers	203.70		4.83%
Textiles/Rubber/Leather	191.90		4.55%
Yard Waste	64.36		1.53%
Household Hazardous Waste	0.00		0.00%
Electronic Waste	9.13		0.22%
Dry-Cell Batteries	1.82		0.04%
Misc. C/D Waste	3.41		0.08%
Wood	4.25		0.10%
Empty Aerosol Cans	9.80		0.23%
Non-Distinct Waste	7.37		0.17%
Other Misc. Wastes	0.56		0.01%
<b>TOTAL WEIGHT OF SORTED SAMPLE</b>	<b>4,217.43</b>		<b>100.00%</b>

# VOLUME DATA

SEASONAL SUMMARY INFORMATION			
FACILITY	Lexington Landfill		
SEASON	Fall 2007		
NUMBER OF SAMPLES	17 samples		
TOTAL NET WEIGHT OF SAMPLED LOADS	102.66 tons		
Material Category	Volume (cubic feet)	% of Material Category	% of Sorted Sample
Cardboard	49.26	12.08%	5.17%
Office Paper	31.58	7.74%	3.32%
Newsprint	27.39	6.72%	2.88%
Magazines	30.84	7.56%	3.24%
Paperboard/Liner Board	102.15	25.05%	10.73%
Mixed Paper	166.57	40.85%	17.49%
<b>TOTAL PAPER FIBERS</b>	<b>407.78</b>		<b>42.81%</b>
PET #1	71.82	19.74%	7.54%
HDPE #2	60.37	16.59%	6.34%
Other Numbered Containers	65.80	18.08%	6.91%
Plastic Film/Wrap/Bags	97.82	26.88%	10.27%
Other Plastics	68.06	18.70%	7.15%
<b>TOTAL PLASTICS</b>	<b>363.87</b>		<b>38.20%</b>
Clear Glass Containers	10.00	61.18%	1.05%
Brown Glass Containers	5.85	35.76%	0.61%
Green Glass Containers	0.50	3.06%	0.05%
Blue Glass Containers			
Other Glass			
<b>TOTAL GLASS</b>	<b>16.35</b>		<b>1.72%</b>
Aluminum Cans	28.28	59.64%	2.97%
Tin Cans	15.71	33.13%	1.65%
Other Aluminum	3.43	7.23%	0.36%
Other Tin			
Other Mixed Metals			
<b>TOTAL METALS</b>	<b>47.42</b>		<b>4.98%</b>
Food	29.02		3.05%
Diapers	21.26		2.23%
Textiles/Rubber/Leather	54.52		5.72%
Yard Waste	12.26		1.29%
<b>TOTAL VOLUME OF SORTED SAMPLE</b>	<b>952.49</b>		<b>100.00%</b>
<b>SAMPLE NOTES:</b>			



# WEIGHT DATA

DAILY SUMMARY INFORMATION			
FACILITY	Lexington Landfill		
DAY AND DATE	Thursday, October 11, 2007		
NUMBER OF SAMPLES	7 samples		
TOTAL NET WEIGHT OF SAMPLED LOADS	42.39 tons		
Material Category	Net Weight (pounds)	% of Material Category	% of Sorted Sample
Cardboard	139.76	20.42%	8.40%
Office Paper	38.77	5.67%	2.33%
Newsprint	77.36	11.30%	4.65%
Magazines	62.10	9.07%	3.73%
Paperboard/Liner Board	97.44	14.24%	5.86%
Mixed Paper	268.91	39.29%	16.17%
<b>TOTAL PAPER FIBERS</b>	<b>684.34</b>		<b>41.15%</b>
PET #1	68.30	19.81%	4.11%
HDPE #2	41.51	12.04%	2.50%
Other Numbered Containers	54.61	15.84%	3.28%
Plastic Film/Wrap/Bags	103.31	29.96%	6.21%
Other Plastics	77.11	22.36%	4.64%
<b>TOTAL PLASTICS</b>	<b>344.84</b>		<b>20.73%</b>
Clear Glass Containers	34.85	38.35%	2.10%
Brown Glass Containers	41.93	46.14%	2.52%
Green Glass Containers	5.31	5.84%	0.32%
Blue Glass Containers	0.00	0.00%	0.00%
Other Glass	8.79	9.67%	0.53%
<b>TOTAL GLASS</b>	<b>90.88</b>		<b>5.46%</b>
Aluminum Cans	20.07	29.44%	1.21%
Tin Cans	40.48	59.37%	2.43%
Other Aluminum	5.22	7.66%	0.31%
Other Tin	1.44	2.11%	0.09%
Other Mixed Metals	0.97	1.42%	0.06%
<b>TOTAL METALS</b>	<b>68.18</b>		<b>4.10%</b>
Food	206.07		12.39%
Diapers	94.70		5.69%
Textiles/Rubber/Leather	122.75		7.38%
Yard Waste	30.26		1.82%
Household Hazardous Waste	0.00		0.00%
Electronic Waste	3.71		0.22%
Dry-Cell Batteries	1.34		0.08%
Misc. C/D Waste	3.27		0.20%
Wood	4.25		0.26%
Empty Aerosol Cans	2.61		0.16%
Non-Distinct Waste	5.90		0.35%
Other Misc. Wastes	0.00		0.00%
<b>TOTAL WEIGHT OF SORTED SAMPLE</b>	<b>1,663.10</b>		<b>100.00%</b>

# VOLUME DATA

DAILY SUMMARY INFORMATION			
FACILITY	Lexington Landfill		
DAY AND DATE	Thursday, October 11, 2007		
NUMBER OF SAMPLES	7 samples		
TOTAL NET WEIGHT OF SAMPLED LOADS	42.39 tons		
Material Category	Volume (cubic feet)	% of Material Category	% of Sorted Sample
Cardboard	18.71	12.24%	4.88%
Office Paper	7.21	4.72%	1.88%
Newsprint	12.05	7.89%	3.14%
Magazines	11.31	7.40%	2.95%
Paperboard/Liner Board	37.62	24.62%	9.81%
Mixed Paper	65.91	43.13%	17.19%
<b>TOTAL PAPER FIBERS</b>	<b>152.81</b>		<b>39.86%</b>
PET #1	27.54	18.61%	7.18%
HDPE #2	25.62	17.32%	6.68%
Other Numbered Containers	27.86	18.83%	7.27%
Plastic Film/Wrap/Bags	41.83	28.27%	10.91%
Other Plastics	25.12	16.97%	6.55%
<b>TOTAL PLASTICS</b>	<b>147.97</b>		<b>38.60%</b>
Clear Glass Containers	3.11	53.69%	0.81%
Brown Glass Containers	2.39	41.33%	0.62%
Green Glass Containers	0.29	4.98%	0.08%
Blue Glass Containers			
Other Glass			
<b>TOTAL GLASS</b>	<b>5.78</b>		<b>1.51%</b>
Aluminum Cans	7.38	44.25%	1.92%
Tin Cans	7.83	46.96%	2.04%
Other Aluminum	1.47	8.79%	0.38%
Other Tin			
Other Mixed Metals			
<b>TOTAL METALS</b>	<b>16.67</b>		<b>4.35%</b>
Food	9.60		2.50%
Diapers	9.89		2.58%
Textiles/Rubber/Leather	34.87		9.10%
Yard Waste	5.76		1.50%
<b>TOTAL VOLUME OF SORTED SAMPLE</b>	<b>383.36</b>		<b>100.00%</b>
<b>SAMPLE NOTES:</b>			

# WEIGHT DATA

FACILITY	Lexington Landfill		
DAY AND DATE	Thursday, October 11, 2007		
SAMPLE NUMBER	1011D12.01		
ORIGIN OF WASTE - COUNTY/COMMUNITY	Dawson County - Cozad		
TYPE OF WASTE	Mixed	Single Family + Retail + Offices	
		Restaurants + Nursing Homes	
		Hospital + Dr Offices + Schools	
NET WEIGHT AND TYPE OF TRUCK	6.41 tons	Side Loader	
DRIVER OBSERVATIONS			
Material Category	Net Weight (pounds)	% of Material Category	% of Sorted Sample
Cardboard	20.75	21.94%	8.37%
Office Paper	12.79	13.52%	5.16%
Newsprint	14.08	14.89%	5.68%
Magazines	7.32	7.74%	2.95%
Paperboard/Liner Board	9.10	9.62%	3.67%
Mixed Paper	30.55	32.30%	12.32%
TOTAL PAPER FIBERS	94.59		38.14%
PET #1	12.56	24.02%	5.06%
HDPE #2	2.84	5.43%	1.15%
Other Numbered Containers	8.34	15.95%	3.36%
Plastic Film/Wrap/Bags	10.77	20.60%	4.34%
Other Plastics	17.77	33.99%	7.17%
TOTAL PLASTICS	52.28		21.08%
Clear Glass Containers	1.12	33.43%	0.45%
Brown Glass Containers	2.13	63.58%	0.86%
Green Glass Containers	0.00	0.00%	0.00%
Blue Glass Containers	0.00	0.00%	0.00%
Other Glass	0.10	2.99%	0.04%
TOTAL GLASS	3.35		1.35%
Aluminum Cans	1.69	29.34%	0.68%
Tin Cans	3.65	63.37%	1.47%
Other Aluminum	0.42	7.29%	0.17%
Other Tin	0.00	0.00%	0.00%
Other Mixed Metals	0.00	0.00%	0.00%
TOTAL METALS	5.76		2.32%
Food	20.02		8.07%
Diapers	20.19		8.14%
Textiles/Rubber/Leather	44.66		18.01%
Yard Waste	3.38		1.36%
Household Hazardous Waste	0.00		0.00%
Electronic Waste	3.07		1.24%
Dry-Cell Batteries	0.00		0.00%
Misc. C/D Waste	0.00		0.00%
Wood	0.70		0.28%
Empty Aerosol Cans	0.00		0.00%
Non-Distinct Waste	0.00		0.00%
Other Misc. Wastes	0.00		0.00%
TOTAL WEIGHT OF SORTED SAMPLE	248.00		100.00%

# VOLUME DATA

FACILITY	Lexington Landfill		
DAY AND DATE	Thursday, October 11, 2007		
SAMPLE NUMBER	1011D12.01		
ORIGIN OF WASTE - COUNTY/COMMUNITY	Dawson County - Cozad		
TYPE OF WASTE	Mixed	Single Family + Retail + Offices	
		Restaurants + Nursing Homes	
		Hospital + Dr Offices + Schools	
NET WEIGHT AND TYPE OF TRUCK	6.41 tons	Side Loader	
DRIVER OBSERVATIONS			
Material Category	Volume (cubic feet)	% of Material Category	% of Sorted Sample
Cardboard	2.78	14.11%	4.71%
Office Paper	2.38	12.08%	4.03%
Newsprint	2.19	11.14%	3.72%
Magazines	1.33	6.77%	2.26%
Paperboard/Liner Board	3.51	17.85%	5.96%
Mixed Paper	7.49	38.04%	12.70%
TOTAL PAPER FIBERS	19.68		33.39%
PET #1	5.06	23.87%	8.59%
HDPE #2	1.75	8.26%	2.97%
Other Numbered Containers	4.26	20.05%	7.22%
Plastic Film/Wrap/Bags	4.36	20.55%	7.40%
Other Plastics	5.79	27.28%	9.82%
TOTAL PLASTICS	21.22		36.00%
Clear Glass Containers	0.10	45.12%	0.17%
Brown Glass Containers	0.12	54.88%	0.21%
Green Glass Containers	0.00	0.00%	0.00%
Blue Glass Containers			
Other Glass			
TOTAL GLASS	0.22		0.38%
Aluminum Cans	0.62	42.99%	1.05%
Tin Cans	0.71	48.85%	1.20%
Other Aluminum	0.12	8.16%	0.20%
Other Tin			
Other Mixed Metals			
TOTAL METALS	1.45		2.45%
Food	0.93		1.58%
Diapers	2.11		3.58%
Textiles/Rubber/Leather	12.69		21.53%
Yard Waste	0.64		1.09%
TOTAL VOLUME OF SORTED SAMPLE	58.94		100.00%
SAMPLE NOTES:			

# WEIGHT DATA

FACILITY	Lexington Landfill		
DAY AND DATE	Thursday, October 11, 2007		
SAMPLE NUMBER	1011D12.02		
ORIGIN OF WASTE - COUNTY/COMMUNITY	Dawson County - Lexington		
TYPE OF WASTE	Residential	Single Family	
NET WEIGHT AND TYPE OF TRUCK	5.9 tons	Side Loader	
DRIVER OBSERVATIONS			
Material Category	Net Weight (pounds)	% of Material Category	% of Sorted Sample
Cardboard	14.80	18.31%	5.68%
Office Paper	5.64	6.98%	2.17%
Newsprint	6.23	7.71%	2.39%
Magazines	5.79	7.16%	2.22%
Paperboard/Liner Board	17.49	21.64%	6.72%
Mixed Paper	30.86	38.19%	11.85%
TOTAL PAPER FIBERS	80.81		31.03%
PET #1	12.26	21.98%	4.71%
HDPE #2	7.05	12.64%	2.71%
Other Numbered Containers	11.88	21.30%	4.56%
Plastic Film/Wrap/Bags	15.93	28.56%	6.12%
Other Plastics	8.65	15.51%	3.32%
TOTAL PLASTICS	55.77		21.41%
Clear Glass Containers	11.72	40.14%	4.50%
Brown Glass Containers	17.48	59.86%	6.71%
Green Glass Containers	0.00	0.00%	0.00%
Blue Glass Containers	0.00	0.00%	0.00%
Other Glass	0.00	0.00%	0.00%
TOTAL GLASS	29.20		11.21%
Aluminum Cans	3.72	40.79%	1.43%
Tin Cans	4.68	51.32%	1.80%
Other Aluminum	0.72	7.89%	0.28%
Other Tin	0.00	0.00%	0.00%
Other Mixed Metals	0.00	0.00%	0.00%
TOTAL METALS	9.12		3.50%
Food	63.65		24.44%
Diapers	14.23		5.46%
Textiles/Rubber/Leather	6.87		2.64%
Yard Waste	0.00		0.00%
Household Hazardous Waste	0.00		0.00%
Electronic Waste	0.00		0.00%
Dry-Cell Batteries	0.00		0.00%
Misc. C/D Waste	0.00		0.00%
Wood	0.00		0.00%
Empty Aerosol Cans	0.78		0.30%
Non-Distinct Waste	0.00		0.00%
Other Misc. Wastes	0.00		0.00%
TOTAL WEIGHT OF SORTED SAMPLE	260.43		100.00%

# VOLUME DATA

FACILITY	Lexington Landfill		
DAY AND DATE	Thursday, October 11, 2007		
SAMPLE NUMBER	1011D12.02		
ORIGIN OF WASTE - COUNTY/COMMUNITY	Dawson County - Lexington		
TYPE OF WASTE	Residential	Single Family	
NET WEIGHT AND TYPE OF TRUCK	5.9 tons	Side Loader	
DRIVER OBSERVATIONS			
Material Category	Volume (cubic feet)	% of Material Category	% of Sorted Sample
Cardboard	1.98	10.23%	3.61%
Office Paper	1.05	5.41%	1.91%
Newsprint	0.97	5.01%	1.77%
Magazines	1.05	5.44%	1.92%
Paperboard/Liner Board	6.75	34.86%	12.30%
Mixed Paper	7.56	39.05%	13.77%
TOTAL PAPER FIBERS	19.37		35.28%
PET #1	4.94	20.08%	9.00%
HDPE #2	4.35	17.67%	7.93%
Other Numbered Containers	6.06	24.62%	11.04%
Plastic Film/Wrap/Bags	6.45	26.19%	11.74%
Other Plastics	2.82	11.44%	5.13%
TOTAL PLASTICS	24.62		44.84%
Clear Glass Containers	1.04	51.18%	1.90%
Brown Glass Containers	1.00	48.82%	1.81%
Green Glass Containers	0.00	0.00%	0.00%
Blue Glass Containers			
Other Glass			
TOTAL GLASS	2.04		3.72%
Aluminum Cans	1.37	55.26%	2.49%
Tin Cans	0.91	36.57%	1.65%
Other Aluminum	0.20	8.17%	0.37%
Other Tin			
Other Mixed Metals			
TOTAL METALS	2.48		4.51%
Food	2.96		5.40%
Diapers	1.49		2.70%
Textiles/Rubber/Leather	1.95		3.55%
Yard Waste	0.00		0.00%
TOTAL VOLUME OF SORTED SAMPLE	54.91		100.00%
SAMPLE NOTES:			

# WEIGHT DATA

FACILITY	Lexington Landfill		
DAY AND DATE	Thursday, October 11, 2007		
SAMPLE NUMBER	1011D12.03		
ORIGIN OF WASTE - COUNTY/COMMUNITY	Dawson County - Lexington		
TYPE OF WASTE	Mixed	Single Family + Retail + Offices	
		Restaurants + Schools	
NET WEIGHT AND TYPE OF TRUCK	6.13 tons	Side Loader	
DRIVER OBSERVATIONS			
Material Category	Net Weight (pounds)	% of Material Category	% of Sorted Sample
Cardboard	29.80	25.61%	10.83%
Office Paper	0.00	0.00%	0.00%
Newsprint	12.62	10.85%	4.59%
Magazines	14.37	12.35%	5.22%
Paperboard/Liner Board	10.75	9.24%	3.91%
Mixed Paper	48.81	41.95%	17.74%
TOTAL PAPER FIBERS	116.35		42.28%
PET #1	11.35	23.84%	4.12%
HDPE #2	7.79	16.36%	2.83%
Other Numbered Containers	8.06	16.93%	2.93%
Plastic Film/Wrap/Bags	6.31	13.25%	2.29%
Other Plastics	14.10	29.62%	5.12%
TOTAL PLASTICS	47.61		17.30%
Clear Glass Containers	3.73	20.93%	1.36%
Brown Glass Containers	4.55	25.53%	1.65%
Green Glass Containers	1.75	9.82%	0.64%
Blue Glass Containers	0.00	0.00%	0.00%
Other Glass	7.79	43.71%	2.83%
TOTAL GLASS	17.82		6.48%
Aluminum Cans	2.27	27.96%	0.82%
Tin Cans	3.39	41.75%	1.23%
Other Aluminum	2.06	25.37%	0.75%
Other Tin	0.00	0.00%	0.00%
Other Mixed Metals	0.40	4.93%	0.15%
TOTAL METALS	8.12		2.95%
Food	33.07		12.02%
Diapers	7.49		2.72%
Textiles/Rubber/Leather	23.82		8.66%
Yard Waste	15.85		5.76%
Household Hazardous Waste	0.00		0.00%
Electronic Waste	0.00		0.00%
Dry-Cell Batteries	1.24		0.45%
Misc. C/D Waste	0.00		0.00%
Wood	0.00		0.00%
Empty Aerosol Cans	0.14		0.05%
Non-Distinct Waste	3.65		1.33%
Other Misc. Wastes	0.00		0.00%
TOTAL WEIGHT OF SORTED SAMPLE	275.16		100.00%

# VOLUME DATA

FACILITY	Lexington Landfill		
DAY AND DATE	Thursday, October 11, 2007		
SAMPLE NUMBER	1011D12.03		
ORIGIN OF WASTE - COUNTY/COMMUNITY	Dawson County - Lexington		
TYPE OF WASTE	Mixed	Single Family + Retail + Offices Restaurants + Schools	
NET WEIGHT AND TYPE OF TRUCK	6.13 tons	Side Loader	
DRIVER OBSERVATIONS			
Material Category	Volume (cubic feet)	% of Material Category	% of Sorted Sample
Cardboard	3.99	16.16%	6.63%
Office Paper	0.00	0.00%	0.00%
Newsprint	1.97	7.96%	3.27%
Magazines	2.62	10.60%	4.35%
Paperboard/Liner Board	4.15	16.81%	6.90%
Mixed Paper	11.96	48.46%	19.87%
TOTAL PAPER FIBERS	24.69		41.01%
PET #1	4.58	22.17%	7.60%
HDPE #2	4.81	23.29%	7.99%
Other Numbered Containers	4.11	19.92%	6.83%
Plastic Film/Wrap/Bags	2.55	12.37%	4.24%
Other Plastics	4.59	22.25%	7.63%
TOTAL PLASTICS	20.64		34.30%
Clear Glass Containers	0.33	48.40%	0.55%
Brown Glass Containers	0.26	37.77%	0.43%
Green Glass Containers	0.09	13.83%	0.16%
Blue Glass Containers			
Other Glass			
TOTAL GLASS	0.69		1.14%
Aluminum Cans	0.83	40.34%	1.39%
Tin Cans	0.66	31.69%	1.09%
Other Aluminum	0.58	27.97%	0.96%
Other Tin			
Other Mixed Metals			
TOTAL METALS	2.07		3.44%
Food	1.54		2.56%
Diapers	0.78		1.30%
Textiles/Rubber/Leather	6.77		11.24%
Yard Waste	3.02		5.02%
TOTAL VOLUME OF SORTED SAMPLE	60.20		100.00%
SAMPLE NOTES:			



# WEIGHT DATA

FACILITY	Lexington Landfill		
DAY AND DATE	Thursday, October 11, 2007		
SAMPLE NUMBER	1011D12.04		
ORIGIN OF WASTE - COUNTY/COMMUNITY	Dawson County - Gothenburg		
TYPE OF WASTE	Mixed	Single Family + Retail + Offices Restaurants + Dr Offices	
NET WEIGHT AND TYPE OF TRUCK	5.89 tons	Side Loader	
DRIVER OBSERVATIONS			
Material Category	Net Weight (pounds)	% of Material Category	% of Sorted Sample
Cardboard	22.19	21.58%	10.21%
Office Paper	5.51	5.36%	2.53%
Newsprint	13.16	12.80%	6.05%
Magazines	11.03	10.73%	5.07%
Paperboard/Liner Board	19.06	18.53%	8.77%
Mixed Paper	31.89	31.01%	14.67%
TOTAL PAPER FIBERS	102.84		47.31%
PET #1	9.41	26.99%	4.33%
HDPE #2	3.87	11.10%	1.78%
Other Numbered Containers	4.98	14.29%	2.29%
Plastic Film/Wrap/Bags	12.93	37.09%	5.95%
Other Plastics	3.67	10.53%	1.69%
TOTAL PLASTICS	34.86		16.04%
Clear Glass Containers	6.64	93.79%	3.05%
Brown Glass Containers	0.44	6.21%	0.20%
Green Glass Containers	0.00	0.00%	0.00%
Blue Glass Containers	0.00	0.00%	0.00%
Other Glass	0.00	0.00%	0.00%
TOTAL GLASS	7.08		3.26%
Aluminum Cans	3.96	32.51%	1.82%
Tin Cans	7.14	58.62%	3.28%
Other Aluminum	0.36	2.96%	0.17%
Other Tin	0.43	3.53%	0.20%
Other Mixed Metals	0.29	2.38%	0.13%
TOTAL METALS	12.18		5.60%
Food	21.47		9.88%
Diapers	20.93		9.63%
Textiles/Rubber/Leather	16.62		7.65%
Yard Waste	0.00		0.00%
Household Hazardous Waste	0.00		0.00%
Electronic Waste	0.00		0.00%
Dry-Cell Batteries	0.00		0.00%
Misc. C/D Waste	1.00		0.46%
Wood	0.00		0.00%
Empty Aerosol Cans	0.40		0.18%
Non-Distinct Waste	0.00		0.00%
Other Misc. Wastes	0.00		0.00%
TOTAL WEIGHT OF SORTED SAMPLE	217.38		100.00%

# VOLUME DATA

VOLUME DATA			
FACILITY	Lexington Landfill		
DAY AND DATE	Thursday, October 11, 2007		
SAMPLE NUMBER	1011D12.04		
ORIGIN OF WASTE - COUNTY/COMMUNITY	Dawson County - Gothenburg		
TYPE OF WASTE	Mixed	Single Family + Retail + Offices Restaurants + Dr Offices	
NET WEIGHT AND TYPE OF TRUCK	5.89 tons	Side Loader	
DRIVER OBSERVATIONS			
Material Category	Volume (cubic feet)	% of Material Category	% of Sorted Sample
Cardboard	2.97	12.79%	5.96%
Office Paper	1.02	4.41%	2.05%
Newsprint	2.05	8.82%	4.11%
Magazines	2.01	8.65%	4.03%
Paperboard/Liner Board	7.36	31.68%	14.76%
Mixed Paper	7.82	33.65%	15.68%
TOTAL PAPER FIBERS	23.23		46.60%
PET #1	3.79	25.04%	7.61%
HDPE #2	2.39	15.76%	4.79%
Other Numbered Containers	2.54	16.77%	5.10%
Plastic Film/Wrap/Bags	5.23	34.54%	10.50%
Other Plastics	1.20	7.89%	2.40%
TOTAL PLASTICS	15.15		30.40%
Clear Glass Containers	0.59	95.93%	1.19%
Brown Glass Containers	0.03	4.07%	0.05%
Green Glass Containers	0.00	0.00%	0.00%
Blue Glass Containers			
Other Glass			
TOTAL GLASS	0.62		1.24%
Aluminum Cans	1.46	49.55%	2.92%
Tin Cans	1.38	47.01%	2.77%
Other Aluminum	0.10	3.44%	0.20%
Other Tin			
Other Mixed Metals			
TOTAL METALS	2.94		5.89%
Food	1.00		2.01%
Diapers	2.18		4.38%
Textiles/Rubber/Leather	4.72		9.47%
Yard Waste	0.00		0.00%
TOTAL VOLUME OF SORTED SAMPLE	49.84		100.00%
SAMPLE NOTES:			

# WEIGHT DATA

FACILITY	Lexington Landfill		
DAY AND DATE	Thursday, October 11, 2007		
SAMPLE NUMBER	1011D12.05		
ORIGIN OF WASTE - COUNTY/COMMUNITY	Dawson County - Cozad		
TYPE OF WASTE	Residential	Single Family	
NET WEIGHT AND TYPE OF TRUCK	5.05 tons	Side Loader	
DRIVER OBSERVATIONS			
Material Category	Net Weight (pounds)	% of Material Category	% of Sorted Sample
Cardboard	0.00	0.00%	0.00%
Office Paper	1.49	2.62%	0.75%
Newsprint	5.39	9.48%	2.72%
Magazines	1.75	3.08%	0.88%
Paperboard/Liner Board	11.63	20.46%	5.87%
Mixed Paper	36.58	64.36%	18.45%
TOTAL PAPER FIBERS	56.84		28.67%
PET #1	10.92	23.23%	5.51%
HDPE #2	6.11	13.00%	3.08%
Other Numbered Containers	5.81	12.36%	2.93%
Plastic Film/Wrap/Bags	9.71	20.66%	4.90%
Other Plastics	14.45	30.74%	7.29%
TOTAL PLASTICS	47.00		23.70%
Clear Glass Containers	5.77	41.93%	2.91%
Brown Glass Containers	7.09	51.53%	3.58%
Green Glass Containers	0.00	0.00%	0.00%
Blue Glass Containers	0.00	0.00%	0.00%
Other Glass	0.90	6.54%	0.45%
TOTAL GLASS	13.76		6.94%
Aluminum Cans	3.44	35.98%	1.73%
Tin Cans	5.46	57.11%	2.75%
Other Aluminum	0.07	0.73%	0.04%
Other Tin	0.59	6.17%	0.30%
Other Mixed Metals	0.00	0.00%	0.00%
TOTAL METALS	9.56		4.82%
Food	22.54		11.37%
Diapers	25.24		12.73%
Textiles/Rubber/Leather	16.67		8.41%
Yard Waste	0.00		0.00%
Household Hazardous Waste	0.00		0.00%
Electronic Waste	0.00		0.00%
Dry-Cell Batteries	0.00		0.00%
Misc. C/D Waste	1.84		0.93%
Wood	2.13		1.07%
Empty Aerosol Cans	0.46		0.23%
Non-Distinct Waste	2.25		1.13%
Other Misc. Wastes	0.00		0.00%
TOTAL WEIGHT OF SORTED SAMPLE	198.29		100.00%

# VOLUME DATA

FACILITY	Lexington Landfill		
DAY AND DATE	Thursday, October 11, 2007		
SAMPLE NUMBER	1011D12.05		
ORIGIN OF WASTE - COUNTY/COMMUNITY	Dawson County - Cozad		
TYPE OF WASTE	Residential	Single Family	
NET WEIGHT AND TYPE OF TRUCK	5.05 tons	Side Loader	
DRIVER OBSERVATIONS			
Material Category	Volume (cubic feet)	% of Material Category	% of Sorted Sample
Cardboard	0.00	0.00%	0.00%
Office Paper	0.28	1.86%	0.60%
Newsprint	0.84	5.64%	1.81%
Magazines	0.32	2.14%	0.69%
Paperboard/Liner Board	4.49	30.15%	9.69%
Mixed Paper	8.97	60.21%	19.34%
TOTAL PAPER FIBERS	14.89		32.13%
PET #1	4.40	22.26%	9.50%
HDPE #2	3.77	19.07%	8.14%
Other Numbered Containers	2.96	14.99%	6.40%
Plastic Film/Wrap/Bags	3.93	19.88%	8.48%
Other Plastics	4.71	23.80%	10.16%
TOTAL PLASTICS	19.78		42.67%
Clear Glass Containers	0.51	55.99%	1.11%
Brown Glass Containers	0.40	44.01%	0.87%
Green Glass Containers	0.00	0.00%	0.00%
Blue Glass Containers			
Other Glass			
TOTAL GLASS	0.92		1.98%
Aluminum Cans	1.26	54.04%	2.73%
Tin Cans	1.06	45.12%	2.28%
Other Aluminum	0.02	0.84%	0.04%
Other Tin			
Other Mixed Metals			
TOTAL METALS	2.34		5.05%
Food	1.05		2.27%
Diapers	2.63		5.68%
Textiles/Rubber/Leather	4.74		10.22%
Yard Waste	0.00		0.00%
TOTAL VOLUME OF SORTED SAMPLE	46.35		100.00%
SAMPLE NOTES:			

# WEIGHT DATA

FACILITY	Lexington Landfill		
DAY AND DATE	Thursday, October 11, 2007		
SAMPLE NUMBER	1011D12.06		
ORIGIN OF WASTE - COUNTY/COMMUNITY	Frontier County - Curtis		
TYPE OF WASTE	Mixed	Single Family + Apartments Offices + Restaurants	
		Nur Homes + Dr Offices + Schools	
NET WEIGHT AND TYPE OF TRUCK	6.99 tons	Side Loader	
DRIVER OBSERVATIONS			
Material Category	Net Weight (pounds)	% of Material Category	% of Sorted Sample
Cardboard	28.01	24.42%	11.53%
Office Paper	10.06	8.77%	4.14%
Newsprint	8.21	7.16%	3.38%
Magazines	17.93	15.63%	7.38%
Paperboard/Liner Board	11.54	10.06%	4.75%
Mixed Paper	38.93	33.95%	16.03%
TOTAL PAPER FIBERS	114.68		47.22%
PET #1	5.88	10.68%	2.42%
HDPE #2	3.31	6.01%	1.36%
Other Numbered Containers	5.92	10.75%	2.44%
Plastic Film/Wrap/Bags	32.82	59.59%	13.51%
Other Plastics	7.15	12.98%	2.94%
TOTAL PLASTICS	55.08		22.68%
Clear Glass Containers	4.36	38.11%	1.80%
Brown Glass Containers	5.76	50.35%	2.37%
Green Glass Containers	1.32	11.54%	0.54%
Blue Glass Containers	0.00	0.00%	0.00%
Other Glass	0.00	0.00%	0.00%
TOTAL GLASS	11.44		4.71%
Aluminum Cans	1.84	17.76%	0.76%
Tin Cans	7.11	68.63%	2.93%
Other Aluminum	1.15	11.10%	0.47%
Other Tin	0.26	2.51%	0.11%
Other Mixed Metals	0.00	0.00%	0.00%
TOTAL METALS	10.36		4.27%
Food	27.76		11.43%
Diapers	6.62		2.73%
Textiles/Rubber/Leather	8.64		3.56%
Yard Waste	7.76		3.20%
Household Hazardous Waste	0.00		0.00%
Electronic Waste	0.00		0.00%
Dry-Cell Batteries	0.00		0.00%
Misc. C/D Waste	0.00		0.00%
Wood	0.26		0.11%
Empty Aerosol Cans	0.26		0.11%
Non-Distinct Waste	0.00		0.00%
Other Misc. Wastes	0.00		0.00%
TOTAL WEIGHT OF SORTED SAMPLE	242.86		100.00%

# VOLUME DATA

FACILITY	Lexington Landfill		
DAY AND DATE	Thursday, October 11, 2007		
SAMPLE NUMBER	1011D12.06		
ORIGIN OF WASTE - COUNTY/COMMUNITY	Frontier County - Curtis		
TYPE OF WASTE	Mixed	Single Family + Apartments	
		Offices + Restaurants	
NET WEIGHT AND TYPE OF TRUCK	6.99 tons	Nur Homes + Dr Offices + Schools	
DRIVER OBSERVATIONS	Side Loader		
Material Category	Volume (cubic feet)	% of Material Category	% of Sorted Sample
Cardboard	3.75	15.52%	6.66%
Office Paper	1.87	7.74%	3.32%
Newsprint	1.28	5.29%	2.27%
Magazines	3.27	13.52%	5.80%
Paperboard/Liner Board	4.46	18.44%	7.92%
Mixed Paper	9.54	39.49%	16.95%
TOTAL PAPER FIBERS	24.16		42.92%
PET #1	2.37	10.29%	4.21%
HDPE #2	2.04	8.86%	3.63%
Other Numbered Containers	3.02	13.10%	5.37%
Plastic Film/Wrap/Bags	13.29	57.64%	23.60%
Other Plastics	2.33	10.10%	4.14%
TOTAL PLASTICS	23.05		40.95%
Clear Glass Containers	0.39	49.28%	0.69%
Brown Glass Containers	0.33	41.64%	0.58%
Green Glass Containers	0.07	9.08%	0.13%
Blue Glass Containers			
Other Glass			
TOTAL GLASS	0.79		1.40%
Aluminum Cans	0.68	28.49%	1.20%
Tin Cans	1.38	57.91%	2.44%
Other Aluminum	0.32	13.60%	0.57%
Other Tin			
Other Mixed Metals			
TOTAL METALS	2.37		4.22%
Food	1.29		2.30%
Diapers	0.69		1.23%
Textiles/Rubber/Leather	2.45		4.36%
Yard Waste	1.48		2.63%
TOTAL VOLUME OF SORTED SAMPLE	56.29		100.00%
SAMPLE NOTES:			

# WEIGHT DATA

FACILITY	Lexington Landfill		
DAY AND DATE	Thursday, October 11, 2007		
SAMPLE NUMBER	1011D12.07		
ORIGIN OF WASTE - COUNTY/COMMUNITY	Dawson County - Gothenburg		
TYPE OF WASTE	Mixed	Single Family	
		Hospital + Schools	
NET WEIGHT AND TYPE OF TRUCK	6.02 tons	Side Loader	
DRIVER OBSERVATIONS			
Material Category	Net Weight (pounds)	% of Material Category	% of Sorted Sample
Cardboard	24.21	20.48%	10.96%
Office Paper	3.28	2.77%	1.48%
Newsprint	17.67	14.95%	8.00%
Magazines	3.91	3.31%	1.77%
Paperboard/Liner Board	17.87	15.11%	8.09%
Mixed Paper	51.29	43.38%	23.21%
TOTAL PAPER FIBERS	118.23		53.50%
PET #1	5.92	11.33%	2.68%
HDPE #2	10.54	20.18%	4.77%
Other Numbered Containers	9.62	18.42%	4.35%
Plastic Film/Wrap/Bags	14.84	28.41%	6.72%
Other Plastics	11.32	21.67%	5.12%
TOTAL PLASTICS	52.24		23.64%
Clear Glass Containers	1.51	18.35%	0.68%
Brown Glass Containers	4.48	54.43%	2.03%
Green Glass Containers	2.24	27.22%	1.01%
Blue Glass Containers	0.00	0.00%	0.00%
Other Glass	0.00	0.00%	0.00%
TOTAL GLASS	8.23		3.72%
Aluminum Cans	3.15	24.08%	1.43%
Tin Cans	9.05	69.19%	4.10%
Other Aluminum	0.44	3.36%	0.20%
Other Tin	0.16	1.22%	0.07%
Other Mixed Metals	0.28	2.14%	0.13%
TOTAL METALS	13.08		5.92%
Food	17.56		7.95%
Diapers	0.00		0.00%
Textiles/Rubber/Leather	5.47		2.48%
Yard Waste	3.27		1.48%
Household Hazardous Waste	0.00		0.00%
Electronic Waste	0.64		0.29%
Dry-Cell Batteries	0.10		0.05%
Misc. C/D Waste	0.43		0.19%
Wood	1.16		0.52%
Empty Aerosol Cans	0.57		0.26%
Non-Distinct Waste	0.00		0.00%
Other Misc. Wastes	0.00		0.00%
TOTAL WEIGHT OF SORTED SAMPLE	220.98		100.00%

# VOLUME DATA

FACILITY	Lexington Landfill		
DAY AND DATE	Thursday, October 11, 2007		
SAMPLE NUMBER	1011D12.07		
ORIGIN OF WASTE - COUNTY/COMMUNITY	Dawson County - Gothenburg		
TYPE OF WASTE	Mixed	Single Family Hospital + Schools	
NET WEIGHT AND TYPE OF TRUCK	6.02 tons	Side Loader	
DRIVER OBSERVATIONS			
Material Category	Volume (cubic feet)	% of Material Category	% of Sorted Sample
Cardboard	3.24	12.10%	5.70%
Office Paper	0.61	2.28%	1.07%
Newsprint	2.75	10.28%	4.84%
Magazines	0.71	2.66%	1.25%
Paperboard/Liner Board	6.90	25.76%	12.14%
Mixed Paper	12.57	46.93%	22.12%
TOTAL PAPER FIBERS	26.79		47.14%
PET #1	2.39	10.16%	4.20%
HDPE #2	6.51	27.69%	11.45%
Other Numbered Containers	4.91	20.89%	8.64%
Plastic Film/Wrap/Bags	6.01	25.57%	10.57%
Other Plastics	3.69	15.69%	6.49%
TOTAL PLASTICS	23.50		41.35%
Clear Glass Containers	0.13	26.31%	0.24%
Brown Glass Containers	0.26	49.93%	0.45%
Green Glass Containers	0.12	23.76%	0.21%
Blue Glass Containers			
Other Glass			
TOTAL GLASS	0.51		0.90%
Aluminum Cans	1.16	38.19%	2.04%
Tin Cans	1.75	57.73%	3.08%
Other Aluminum	0.12	4.08%	0.22%
Other Tin			
Other Mixed Metals			
TOTAL METALS	3.03		5.34%
Food	0.82		1.44%
Diapers	0.00		0.00%
Textiles/Rubber/Leather	1.55		2.73%
Yard Waste	0.62		1.10%
TOTAL VOLUME OF SORTED SAMPLE	56.82		100.00%
SAMPLE NOTES:			



# WEIGHT DATA

DAILY SUMMARY INFORMATION			
FACILITY	Lexington Landfill		
DAY AND DATE	Friday, October 12, 2007		
NUMBER OF SAMPLES	10 samples		
TOTAL NET WEIGHT OF SAMPLED LOADS	60.27 tons		
Material Category	Net Weight (pounds)	% of Material Category	% of Sorted Sample
Cardboard	228.23	19.97%	8.94%
Office Paper	131.11	11.47%	5.13%
Newsprint	98.46	8.62%	3.85%
Magazines	107.19	9.38%	4.20%
Paperboard/Liner Board	167.14	14.63%	6.54%
Mixed Paper	410.69	35.94%	16.08%
<b>TOTAL PAPER FIBERS</b>	<b>1,142.82</b>		<b>44.74%</b>
PET #1	109.82	21.51%	4.30%
HDPE #2	56.29	11.02%	2.20%
Other Numbered Containers	74.36	14.56%	2.91%
Plastic Film/Wrap/Bags	138.31	27.09%	5.41%
Other Plastics	131.83	25.82%	5.16%
<b>TOTAL PLASTICS</b>	<b>510.61</b>		<b>19.99%</b>
Clear Glass Containers	77.39	54.34%	3.03%
Brown Glass Containers	60.63	42.57%	2.37%
Green Glass Containers	3.90	2.74%	0.15%
Blue Glass Containers	0.00	0.00%	0.00%
Other Glass	0.49	0.34%	0.02%
<b>TOTAL GLASS</b>	<b>142.41</b>		<b>5.58%</b>
Aluminum Cans	56.86	49.84%	2.23%
Tin Cans	40.75	35.72%	1.60%
Other Aluminum	6.99	6.13%	0.27%
Other Tin	0.85	0.75%	0.03%
Other Mixed Metals	8.64	7.57%	0.34%
<b>TOTAL METALS</b>	<b>114.09</b>		<b>4.47%</b>
Food	416.89		16.32%
Diapers	109.00		4.27%
Textiles/Rubber/Leather	69.15		2.71%
Yard Waste	34.10		1.33%
Household Hazardous Waste	0.00		0.00%
Electronic Waste	5.42		0.21%
Dry-Cell Batteries	0.48		0.02%
Misc. C/D Waste	0.14		0.01%
Wood	0.00		0.00%
Empty Aerosol Cans	7.19		0.28%
Non-Distinct Waste	1.47		0.06%
Other Misc. Wastes	0.56		0.02%
<b>TOTAL WEIGHT OF SORTED SAMPLE</b>	<b>2,554.33</b>		<b>100.00%</b>

# VOLUME DATA

DAILY SUMMARY INFORMATION			
FACILITY	Lexington Landfill		
DAY AND DATE	Friday, October 12, 2007		
NUMBER OF SAMPLES	10 samples		
TOTAL NET WEIGHT OF SAMPLED LOADS	60.27 tons		
Material Category	Volume (cubic feet)	% of Material Category	% of Sorted Sample
Cardboard	30.55	11.98%	5.37%
Office Paper	24.37	9.56%	4.28%
Newsprint	15.34	6.01%	2.69%
Magazines	19.52	7.66%	3.43%
Paperboard/Liner Board	64.53	25.31%	11.34%
Mixed Paper	100.66	39.48%	17.69%
<b>TOTAL PAPER FIBERS</b>	<b>254.98</b>		<b>44.80%</b>
PET #1	44.28	20.51%	7.78%
HDPE #2	34.75	16.09%	6.11%
Other Numbered Containers	37.94	17.57%	6.67%
Plastic Film/Wrap/Bags	56.00	25.94%	9.84%
Other Plastics	42.94	19.89%	7.55%
<b>TOTAL PLASTICS</b>	<b>215.91</b>		<b>37.94%</b>
Clear Glass Containers	6.90	65.28%	1.21%
Brown Glass Containers	3.46	32.72%	0.61%
Green Glass Containers	0.21	2.00%	0.04%
Blue Glass Containers			
Other Glass			
<b>TOTAL GLASS</b>	<b>10.57</b>		<b>1.86%</b>
Aluminum Cans	20.90	67.98%	3.67%
Tin Cans	7.88	25.63%	1.38%
Other Aluminum	1.96	6.39%	0.34%
Other Tin			
Other Mixed Metals			
<b>TOTAL METALS</b>	<b>30.75</b>		<b>5.40%</b>
Food	19.42		3.41%
Diapers	11.38		2.00%
Textiles/Rubber/Leather	19.64		3.45%
Yard Waste	6.50		1.14%
<b>TOTAL VOLUME OF SORTED SAMPLE</b>	<b>569.13</b>		<b>100.00%</b>
<b>SAMPLE NOTES:</b>			

# WEIGHT DATA

FACILITY	Lexington Landfill		
DAY AND DATE	Friday, October 12, 2007		
SAMPLE NUMBER	1012D13.01		
ORIGIN OF WASTE - COUNTY/COMMUNITY	Dawson County - Lexington		
TYPE OF WASTE	Mixed	Single Family + Apartments + Retail	
		Offices + Restaurants + Nur Homes	
NET WEIGHT AND TYPE OF TRUCK	6.58 tons	Side Loader	
DRIVER OBSERVATIONS			
Material Category	Net Weight (pounds)	% of Material Category	% of Sorted Sample
Cardboard	28.00	21.35%	10.29%
Office Paper	18.97	14.47%	6.97%
Newsprint	2.63	2.01%	0.97%
Magazines	2.83	2.16%	1.04%
Paperboard/Liner Board	19.13	14.59%	7.03%
Mixed Paper	59.58	45.43%	21.89%
TOTAL PAPER FIBERS	131.14		48.18%
PET #1	7.50	14.83%	2.76%
HDPE #2	4.04	7.99%	1.48%
Other Numbered Containers	7.43	14.70%	2.73%
Plastic Film/Wrap/Bags	19.31	38.19%	7.09%
Other Plastics	12.28	24.29%	4.51%
TOTAL PLASTICS	50.56		18.58%
Clear Glass Containers	2.52	100.00%	0.93%
Brown Glass Containers	0.00	0.00%	0.00%
Green Glass Containers	0.00	0.00%	0.00%
Blue Glass Containers	0.00	0.00%	0.00%
Other Glass	0.00	0.00%	0.00%
TOTAL GLASS	2.52		0.93%
Aluminum Cans	2.15	28.07%	0.79%
Tin Cans	3.77	49.22%	1.39%
Other Aluminum	1.61	21.02%	0.59%
Other Tin	0.13	1.70%	0.05%
Other Mixed Metals	0.00	0.00%	0.00%
TOTAL METALS	7.66		2.81%
Food	63.14		23.20%
Diapers	3.26		1.20%
Textiles/Rubber/Leather	2.94		1.08%
Yard Waste	10.13		3.72%
Household Hazardous Waste	0.00		0.00%
Electronic Waste	0.00		0.00%
Dry-Cell Batteries	0.00		0.00%
Misc. C/D Waste	0.00		0.00%
Wood	0.00		0.00%
Empty Aerosol Cans	0.84		0.31%
Non-Distinct Waste	0.00		0.00%
Other Misc. Wastes	0.00		0.00%
TOTAL WEIGHT OF SORTED SAMPLE	272.19		100.00%

# VOLUME DATA

FACILITY	Lexington Landfill		
DAY AND DATE	Friday, October 12, 2007		
SAMPLE NUMBER	1012D13.01		
ORIGIN OF WASTE - COUNTY/COMMUNITY	Dawson County - Lexington		
TYPE OF WASTE	Mixed	Single Family + Apartments + Retail	
		Offices + Restaurants + Nur Homes	
NET WEIGHT AND TYPE OF TRUCK	6.58 tons	Hospitals + Dr Offices + Schools	
DRIVER OBSERVATIONS			
Material Category	Volume (cubic feet)	% of Material Category	% of Sorted Sample
Cardboard	3.75	12.42%	6.29%
Office Paper	3.53	11.68%	5.92%
Newsprint	0.41	1.36%	0.69%
Magazines	0.52	1.71%	0.87%
Paperboard/Liner Board	7.39	24.47%	12.40%
Mixed Paper	14.60	48.37%	24.52%
TOTAL PAPER FIBERS	30.19		50.69%
PET #1	3.02	14.31%	5.08%
HDPE #2	2.49	11.80%	4.19%
Other Numbered Containers	3.79	17.94%	6.36%
Plastic Film/Wrap/Bags	7.82	37.00%	13.13%
Other Plastics	4.00	18.93%	6.72%
TOTAL PLASTICS	21.13		35.47%
Clear Glass Containers	0.22	100.00%	0.38%
Brown Glass Containers	0.00	0.00%	0.00%
Green Glass Containers	0.00	0.00%	0.00%
Blue Glass Containers			
Other Glass			
TOTAL GLASS	0.22		0.38%
Aluminum Cans	0.79	40.09%	1.33%
Tin Cans	0.73	36.98%	1.22%
Other Aluminum	0.45	22.93%	0.76%
Other Tin			
Other Mixed Metals			
TOTAL METALS	1.97		3.31%
Food	2.94		4.94%
Diapers	0.34		0.57%
Textiles/Rubber/Leather	0.84		1.40%
Yard Waste	1.93		3.24%
TOTAL VOLUME OF SORTED SAMPLE	59.56		100.00%
SAMPLE NOTES:			

# WEIGHT DATA

FACILITY	Lexington Landfill		
DAY AND DATE	Friday, October 12, 2007		
SAMPLE NUMBER	1012D13.02		
ORIGIN OF WASTE - COUNTY/COMMUNITY	Dawson County - Cozad		
TYPE OF WASTE	Commercial	Retail + Offices	
		Restaurants + Nursing Homes	
		Hospitals + Dr Offices + Schools	
NET WEIGHT AND TYPE OF TRUCK	5.49 tons	Side Loader	
DRIVER OBSERVATIONS			
Material Category	Net Weight (pounds)	% of Material Category	% of Sorted Sample
Cardboard	63.28	48.59%	25.84%
Office Paper	28.89	22.18%	11.80%
Newsprint	2.81	2.16%	1.15%
Magazines	8.74	6.71%	3.57%
Paperboard/Liner Board	3.17	2.43%	1.29%
Mixed Paper	23.34	17.92%	9.53%
TOTAL PAPER FIBERS	130.23		53.17%
PET #1	8.10	20.84%	3.31%
HDPE #2	2.67	6.87%	1.09%
Other Numbered Containers	6.68	17.19%	2.73%
Plastic Film/Wrap/Bags	17.99	46.29%	7.34%
Other Plastics	3.42	8.80%	1.40%
TOTAL PLASTICS	38.86		15.87%
Clear Glass Containers	2.88	67.29%	1.18%
Brown Glass Containers	1.40	32.71%	0.57%
Green Glass Containers	0.00	0.00%	0.00%
Blue Glass Containers	0.00	0.00%	0.00%
Other Glass	0.00	0.00%	0.00%
TOTAL GLASS	4.28		1.75%
Aluminum Cans	1.74	14.68%	0.71%
Tin Cans	0.28	2.36%	0.11%
Other Aluminum	2.12	17.89%	0.87%
Other Tin	0.00	0.00%	0.00%
Other Mixed Metals	7.71	65.06%	3.15%
TOTAL METALS	11.85		4.84%
Food	52.23		21.32%
Diapers	5.94		2.43%
Textiles/Rubber/Leather	1.54		0.63%
Yard Waste	0.00		0.00%
Household Hazardous Waste	0.00		0.00%
Electronic Waste	0.00		0.00%
Dry-Cell Batteries	0.00		0.00%
Misc. C/D Waste	0.00		0.00%
Wood	0.00		0.00%
Empty Aerosol Cans	0.00		0.00%
Non-Distinct Waste	0.00		0.00%
Other Misc. Wastes	0.00		0.00%
TOTAL WEIGHT OF SORTED SAMPLE	244.93		100.00%

# VOLUME DATA

FACILITY	Lexington Landfill		
DAY AND DATE	Friday, October 12, 2007		
SAMPLE NUMBER	1012D13.02		
ORIGIN OF WASTE - COUNTY/COMMUNITY	Dawson County - Cozad		
TYPE OF WASTE	Commercial	Retail + Offices	
		Restaurants + Nursing Homes	
		Hospitals + Dr Offices + Schools	
NET WEIGHT AND TYPE OF TRUCK	5.49 tons	Side Loader	
DRIVER OBSERVATIONS			
Material Category	Volume (cubic feet)	% of Material Category	% of Sorted Sample
Cardboard	8.47	37.13%	18.97%
Office Paper	5.37	23.54%	12.03%
Newsprint	0.44	1.92%	0.98%
Magazines	1.59	6.98%	3.57%
Paperboard/Liner Board	1.22	5.36%	2.74%
Mixed Paper	5.72	25.07%	12.81%
TOTAL PAPER FIBERS	22.82		51.10%
PET #1	3.27	19.53%	7.31%
HDPE #2	1.65	9.86%	3.69%
Other Numbered Containers	3.41	20.38%	7.63%
Plastic Film/Wrap/Bags	7.28	43.56%	16.31%
Other Plastics	1.11	6.66%	2.49%
TOTAL PLASTICS	16.72		37.45%
Clear Glass Containers	0.26	76.28%	0.57%
Brown Glass Containers	0.08	23.72%	0.18%
Green Glass Containers	0.00	0.00%	0.00%
Blue Glass Containers			
Other Glass			
TOTAL GLASS	0.34		0.75%
Aluminum Cans	0.64	49.61%	1.43%
Tin Cans	0.05	4.20%	0.12%
Other Aluminum	0.60	46.19%	1.33%
Other Tin			
Other Mixed Metals			
TOTAL METALS	1.29		2.89%
Food	2.43		5.45%
Diapers	0.62		1.39%
Textiles/Rubber/Leather	0.44		0.98%
Yard Waste	0.00		0.00%
TOTAL VOLUME OF SORTED SAMPLE	44.65		100.00%
SAMPLE NOTES:			

# WEIGHT DATA

FACILITY	Lexington Landfill		
DAY AND DATE	Friday, October 12, 2007		
SAMPLE NUMBER	1012D13.03		
ORIGIN OF WASTE - COUNTY/COMMUNITY	Custer County - Callaway		
TYPE OF WASTE	Mixed	Single Family + Apartments + Retail Offices + Restaurants + Nur Homes Hospital + Dr Office + Schools	
NET WEIGHT AND TYPE OF TRUCK	10.14 tons	Side Loader	
DRIVER OBSERVATIONS			
Material Category	Net Weight (pounds)	% of Material Category	% of Sorted Sample
Cardboard	4.56	3.43%	1.53%
Office Paper	6.48	4.87%	2.18%
Newsprint	4.72	3.55%	1.59%
Magazines	17.40	13.09%	5.86%
Paperboard/Liner Board	38.24	28.76%	12.87%
Mixed Paper	61.56	46.30%	20.72%
TOTAL PAPER FIBERS	132.96		44.75%
PET #1	12.41	20.58%	4.18%
HDPE #2	8.03	13.32%	2.70%
Other Numbered Containers	6.04	10.02%	2.03%
Plastic Film/Wrap/Bags	14.40	23.88%	4.85%
Other Plastics	19.41	32.19%	6.53%
TOTAL PLASTICS	60.29		20.29%
Clear Glass Containers	7.51	84.95%	2.53%
Brown Glass Containers	1.33	15.05%	0.45%
Green Glass Containers	0.00	0.00%	0.00%
Blue Glass Containers	0.00	0.00%	0.00%
Other Glass	0.00	0.00%	0.00%
TOTAL GLASS	8.84		2.98%
Aluminum Cans	1.69	21.45%	0.57%
Tin Cans	5.60	71.07%	1.88%
Other Aluminum	0.57	7.23%	0.19%
Other Tin	0.00	0.00%	0.00%
Other Mixed Metals	0.02	0.25%	0.01%
TOTAL METALS	7.88		2.65%
Food	66.18		22.27%
Diapers	15.90		5.35%
Textiles/Rubber/Leather	3.98		1.34%
Yard Waste	0.00		0.00%
Household Hazardous Waste	0.00		0.00%
Electronic Waste	0.00		0.00%
Dry-Cell Batteries	0.10		0.03%
Misc. C/D Waste	0.14		0.05%
Wood	0.00		0.00%
Empty Aerosol Cans	0.85		0.29%
Non-Distinct Waste	0.00		0.00%
Other Misc. Wastes	0.00		0.00%
TOTAL WEIGHT OF SORTED SAMPLE	297.12		100.00%

# VOLUME DATA

FACILITY	Lexington Landfill		
DAY AND DATE	Friday, October 12, 2007		
SAMPLE NUMBER	1012D13.03		
ORIGIN OF WASTE - COUNTY/COMMUNITY	Custer County - Callaway		
TYPE OF WASTE	Mixed	Single Family + Apartments + Retail Offices + Restaurants + Nur Homes Hospital + Dr Office + Schools	
NET WEIGHT AND TYPE OF TRUCK	10.14 tons	Side Loader	
DRIVER OBSERVATIONS			
Material Category	Volume (cubic feet)	% of Material Category	% of Sorted Sample
Cardboard	0.61	1.72%	0.88%
Office Paper	1.20	3.39%	1.74%
Newsprint	0.74	2.07%	1.06%
Magazines	3.17	8.91%	4.58%
Paperboard/Liner Board	14.76	41.51%	21.32%
Mixed Paper	15.09	42.42%	21.79%
TOTAL PAPER FIBERS	35.57		51.37%
PET #1	5.00	19.86%	7.23%
HDPE #2	4.96	19.67%	7.16%
Other Numbered Containers	3.08	12.23%	4.45%
Plastic Film/Wrap/Bags	5.83	23.14%	8.42%
Other Plastics	6.32	25.09%	9.13%
TOTAL PLASTICS	25.19		36.38%
Clear Glass Containers	0.67	89.82%	0.97%
Brown Glass Containers	0.08	10.18%	0.11%
Green Glass Containers	0.00	0.00%	0.00%
Blue Glass Containers			
Other Glass			
TOTAL GLASS	0.75		1.08%
Aluminum Cans	0.62	33.32%	0.90%
Tin Cans	1.08	58.09%	1.56%
Other Aluminum	0.16	8.59%	0.23%
Other Tin			
Other Mixed Metals			
TOTAL METALS	1.86		2.69%
Food	3.08		4.45%
Diapers	1.66		2.40%
Textiles/Rubber/Leather	1.13		1.63%
Yard Waste	0.00		0.00%
TOTAL VOLUME OF SORTED SAMPLE	69.25		100.00%
SAMPLE NOTES:			



# WEIGHT DATA

FACILITY	Lexington Landfill		
DAY AND DATE	Friday, October 12, 2007		
SAMPLE NUMBER	1012D13.04		
ORIGIN OF WASTE - COUNTY/COMMUNITY	Dawson County - Gothenburg		
TYPE OF WASTE	Mixed	Single Family + Apartments Retail + Offices	
		Restaurants + Nursing Homes	
NET WEIGHT AND TYPE OF TRUCK	7.1 tons	Rear Packer	
DRIVER OBSERVATIONS			
Material Category	Net Weight (pounds)	% of Material Category	% of Sorted Sample
Cardboard	49.94	33.00%	18.23%
Office Paper	23.49	15.52%	8.58%
Newsprint	14.62	9.66%	5.34%
Magazines	13.59	8.98%	4.96%
Paperboard/Liner Board	8.75	5.78%	3.19%
Mixed Paper	40.96	27.06%	14.95%
TOTAL PAPER FIBERS	151.35		55.25%
PET #1	8.13	21.53%	2.97%
HDPE #2	3.93	10.41%	1.43%
Other Numbered Containers	5.67	15.01%	2.07%
Plastic Film/Wrap/Bags	12.11	32.06%	4.42%
Other Plastics	7.93	21.00%	2.89%
TOTAL PLASTICS	37.77		13.79%
Clear Glass Containers	4.35	30.33%	1.59%
Brown Glass Containers	9.50	66.25%	3.47%
Green Glass Containers	0.49	3.42%	0.18%
Blue Glass Containers	0.00	0.00%	0.00%
Other Glass	0.00	0.00%	0.00%
TOTAL GLASS	14.34		5.23%
Aluminum Cans	4.07	47.05%	1.49%
Tin Cans	3.89	44.97%	1.42%
Other Aluminum	0.23	2.66%	0.08%
Other Tin	0.10	1.16%	0.04%
Other Mixed Metals	0.36	4.16%	0.13%
TOTAL METALS	8.65		3.16%
Food	23.85		8.71%
Diapers	8.92		3.26%
Textiles/Rubber/Leather	27.72		10.12%
Yard Waste	0.67		0.24%
Household Hazardous Waste	0.00		0.00%
Electronic Waste	0.00		0.00%
Dry-Cell Batteries	0.38		0.14%
Misc. C/D Waste	0.00		0.00%
Wood	0.00		0.00%
Empty Aerosol Cans	0.00		0.00%
Non-Distinct Waste	0.28		0.10%
Other Misc. Wastes	0.00		0.00%
TOTAL WEIGHT OF SORTED SAMPLE	273.93		100.00%

# VOLUME DATA

VOLUME DATA			
FACILITY	Lexington Landfill		
DAY AND DATE	Friday, October 12, 2007		
SAMPLE NUMBER	1012D13.04		
ORIGIN OF WASTE - COUNTY/COMMUNITY	Dawson County - Gothenburg		
TYPE OF WASTE		Single Family + Apartments	
		Retail + Offices	
		Restaurants + Nursing Homes	
NET WEIGHT AND TYPE OF TRUCK	7.1 tons	Rear Packer	
DRIVER OBSERVATIONS			
Material Category	Volume (cubic feet)	% of Material Category	% of Sorted Sample
Cardboard	6.69	22.88%	11.40%
Office Paper	4.37	14.94%	7.45%
Newsprint	2.28	7.79%	3.88%
Magazines	2.48	8.47%	4.22%
Paperboard/Liner Board	3.38	11.56%	5.76%
Mixed Paper	10.04	34.36%	17.13%
TOTAL PAPER FIBERS	29.22		49.85%
PET #1	3.28	20.38%	5.59%
HDPE #2	2.43	15.08%	4.14%
Other Numbered Containers	2.89	17.99%	4.94%
Plastic Film/Wrap/Bags	4.90	30.48%	8.36%
Other Plastics	2.58	16.06%	4.41%
TOTAL PLASTICS	16.08		27.44%
Clear Glass Containers	0.39	40.56%	0.66%
Brown Glass Containers	0.54	56.66%	0.92%
Green Glass Containers	0.03	2.78%	0.05%
Blue Glass Containers			
Other Glass			
TOTAL GLASS	0.96		1.63%
Aluminum Cans	1.50	64.68%	2.55%
Tin Cans	0.75	32.53%	1.28%
Other Aluminum	0.06	2.79%	0.11%
Other Tin			
Other Mixed Metals			
TOTAL METALS	2.31		3.95%
Food	1.11		1.90%
Diapers	0.93		1.59%
Textiles/Rubber/Leather	7.88		13.43%
Yard Waste	0.13		0.22%
TOTAL VOLUME OF SORTED SAMPLE	58.62		100.00%
SAMPLE NOTES:			

# WEIGHT DATA

FACILITY	Lexington Landfill		
DAY AND DATE	Friday, October 12, 2007		
SAMPLE NUMBER	1012D13.05		
ORIGIN OF WASTE - COUNTY/COMMUNITY	Dawson County - Lexington		
TYPE OF WASTE	Residential	Single Family	
NET WEIGHT AND TYPE OF TRUCK	4.34 tons	Side Loader	
DRIVER OBSERVATIONS			
Material Category	Net Weight (pounds)	% of Material Category	% of Sorted Sample
Cardboard	2.48	2.99%	1.02%
Office Paper	6.62	7.97%	2.73%
Newsprint	6.08	7.32%	2.50%
Magazines	8.95	10.78%	3.69%
Paperboard/Liner Board	22.14	26.66%	9.12%
Mixed Paper	36.77	44.28%	15.15%
TOTAL PAPER FIBERS	83.04		34.21%
PET #1	6.47	14.80%	2.67%
HDPE #2	7.23	16.54%	2.98%
Other Numbered Containers	9.39	21.48%	3.87%
Plastic Film/Wrap/Bags	6.31	14.44%	2.60%
Other Plastics	14.31	32.74%	5.89%
TOTAL PLASTICS	43.71		18.01%
Clear Glass Containers	15.02	73.45%	6.19%
Brown Glass Containers	5.43	26.55%	2.24%
Green Glass Containers	0.00	0.00%	0.00%
Blue Glass Containers	0.00	0.00%	0.00%
Other Glass	0.00	0.00%	0.00%
TOTAL GLASS	20.45		8.42%
Aluminum Cans	3.26	32.93%	1.34%
Tin Cans	5.85	59.09%	2.41%
Other Aluminum	0.79	7.98%	0.33%
Other Tin	0.00	0.00%	0.00%
Other Mixed Metals	0.00	0.00%	0.00%
TOTAL METALS	9.90		4.08%
Food	60.16		24.78%
Diapers	17.02		7.01%
Textiles/Rubber/Leather	5.67		2.34%
Yard Waste	1.27		0.52%
Household Hazardous Waste	0.00		0.00%
Electronic Waste	0.00		0.00%
Dry-Cell Batteries	0.00		0.00%
Misc. C/D Waste	0.00		0.00%
Wood	0.00		0.00%
Empty Aerosol Cans	1.54		0.63%
Non-Distinct Waste	0.00		0.00%
Other Misc. Wastes	0.00		0.00%
TOTAL WEIGHT OF SORTED SAMPLE	242.76		100.00%

# VOLUME DATA

FACILITY	Lexington Landfill		
DAY AND DATE	Friday, October 12, 2007		
SAMPLE NUMBER	1012D13.05		
ORIGIN OF WASTE - COUNTY/COMMUNITY	Dawson County - Lexington		
TYPE OF WASTE	Residential	Single Family	
NET WEIGHT AND TYPE OF TRUCK	4.34 tons	Side Loader	
DRIVER OBSERVATIONS			
Material Category	Volume (cubic feet)	% of Material Category	% of Sorted Sample
Cardboard	0.33	1.53%	0.65%
Office Paper	1.23	5.67%	2.39%
Newsprint	0.95	4.36%	1.84%
Magazines	1.63	7.51%	3.17%
Paperboard/Liner Board	8.55	39.39%	16.63%
Mixed Paper	9.01	41.53%	17.53%
TOTAL PAPER FIBERS	21.70		42.21%
PET #1	2.61	13.67%	5.07%
HDPE #2	4.46	23.39%	8.68%
Other Numbered Containers	4.79	25.11%	9.32%
Plastic Film/Wrap/Bags	2.55	13.39%	4.97%
Other Plastics	4.66	24.43%	9.07%
TOTAL PLASTICS	19.08		37.11%
Clear Glass Containers	1.34	81.22%	2.60%
Brown Glass Containers	0.31	18.78%	0.60%
Green Glass Containers	0.00	0.00%	0.00%
Blue Glass Containers			
Other Glass			
TOTAL GLASS	1.65		3.21%
Aluminum Cans	1.20	46.96%	2.33%
Tin Cans	1.13	44.34%	2.20%
Other Aluminum	0.22	8.70%	0.43%
Other Tin			
Other Mixed Metals			
TOTAL METALS	2.55		4.96%
Food	2.80		5.45%
Diapers	1.78		3.46%
Textiles/Rubber/Leather	1.61		3.13%
Yard Waste	0.24		0.47%
TOTAL VOLUME OF SORTED SAMPLE	51.41		100.00%
SAMPLE NOTES:			

# WEIGHT DATA

FACILITY	Lexington Landfill		
DAY AND DATE	Friday, October 12, 2007		
SAMPLE NUMBER	1012D13.06		
ORIGIN OF WASTE - COUNTY/COMMUNITY	Dawson County - Lexington		
TYPE OF WASTE			
	Mixed		
NET WEIGHT AND TYPE OF TRUCK	4.2 tons	Side Loader	
DRIVER OBSERVATIONS			
Material Category	Net Weight (pounds)	% of Material Category	% of Sorted Sample
Cardboard	3.50	4.89%	1.63%
Office Paper	4.38	6.13%	2.04%
Newsprint	8.27	11.56%	3.85%
Magazines	7.36	10.29%	3.43%
Paperboard/Liner Board	15.16	21.20%	7.06%
Mixed Paper	32.84	45.92%	15.30%
TOTAL PAPER FIBERS	71.51		33.31%
PET #1	7.81	19.89%	3.64%
HDPE #2	3.80	9.68%	1.77%
Other Numbered Containers	9.09	23.15%	4.23%
Plastic Film/Wrap/Bags	14.98	38.16%	6.98%
Other Plastics	3.58	9.12%	1.67%
TOTAL PLASTICS	39.26		18.29%
Clear Glass Containers	10.12	47.58%	4.71%
Brown Glass Containers	9.22	43.35%	4.29%
Green Glass Containers	1.72	8.09%	0.80%
Blue Glass Containers	0.00	0.00%	0.00%
Other Glass	0.21	0.99%	0.10%
TOTAL GLASS	21.27		9.91%
Aluminum Cans	3.38	42.46%	1.57%
Tin Cans	3.47	43.59%	1.62%
Other Aluminum	0.59	7.41%	0.27%
Other Tin	0.52	6.53%	0.24%
Other Mixed Metals	0.00	0.00%	0.00%
TOTAL METALS	7.96		3.71%
Food	35.94		16.74%
Diapers	21.32		9.93%
Textiles/Rubber/Leather	7.30		3.40%
Yard Waste	3.30		1.54%
Household Hazardous Waste	0.00		0.00%
Electronic Waste	4.81		2.24%
Dry-Cell Batteries	0.00		0.00%
Misc. C/D Waste	0.00		0.00%
Wood	0.00		0.00%
Empty Aerosol Cans	0.81		0.38%
Non-Distinct Waste	1.19		0.55%
Other Misc. Wastes	0.00		0.00%
TOTAL WEIGHT OF SORTED SAMPLE	214.67		100.00%

# VOLUME DATA

<b>FACILITY</b>	Lexington Landfill		
<b>DAY AND DATE</b>	Friday, October 12, 2007		
<b>SAMPLE NUMBER</b>	1012D13.06		
<b>ORIGIN OF WASTE - COUNTY/COMMUNITY</b>	Dawson County - Lexington		
<b>TYPE OF WASTE</b>	Mixed		
<b>NET WEIGHT AND TYPE OF TRUCK</b>	4.2 tons	Side Loader	
<b>DRIVER OBSERVATIONS</b>			

Material Category	Volume (cubic feet)	% of Material Category	% of Sorted Sample
Cardboard	0.47	2.63%	1.03%
Office Paper	0.81	4.57%	1.79%
Newsprint	1.29	7.23%	2.84%
Magazines	1.34	7.53%	2.95%
Paperboard/Liner Board	5.85	32.86%	12.90%
Mixed Paper	8.05	45.18%	17.74%
<b>TOTAL PAPER FIBERS</b>	<b>17.81</b>		<b>39.25%</b>
PET #1	3.15	18.14%	6.94%
HDPE #2	2.35	13.51%	5.17%
Other Numbered Containers	4.64	26.71%	10.22%
Plastic Film/Wrap/Bags	6.06	34.93%	13.36%
Other Plastics	1.17	6.72%	2.57%
<b>TOTAL PLASTICS</b>	<b>17.36</b>		<b>38.26%</b>
Clear Glass Containers	0.90	59.30%	1.99%
Brown Glass Containers	0.53	34.56%	1.16%
Green Glass Containers	0.09	6.14%	0.21%
Blue Glass Containers			
Other Glass			
<b>TOTAL GLASS</b>	<b>1.52</b>		<b>3.35%</b>
Aluminum Cans	1.24	59.76%	2.74%
Tin Cans	0.67	32.28%	1.48%
Other Aluminum	0.17	7.97%	0.37%
Other Tin			
Other Mixed Metals			
<b>TOTAL METALS</b>	<b>2.08</b>		<b>4.58%</b>
Food	1.67		3.69%
Diapers	2.23		4.90%
Textiles/Rubber/Leather	2.07		4.57%
Yard Waste	0.63		1.39%
<b>TOTAL VOLUME OF SORTED SAMPLE</b>	<b>45.38</b>		<b>100.00%</b>
<b>SAMPLE NOTES:</b>			

# WEIGHT DATA

FACILITY	Lexington Landfill		
DAY AND DATE	Friday, October 12, 2007		
SAMPLE NUMBER	1012D13.07		
ORIGIN OF WASTE - COUNTY/COMMUNITY	Dawson County - Lexington		
TYPE OF WASTE	Mixed		
NET WEIGHT AND TYPE OF TRUCK	6.52 tons	Side Loader	
DRIVER OBSERVATIONS			
Material Category	Net Weight (pounds)	% of Material Category	% of Sorted Sample
Cardboard	6.10	5.64%	2.64%
Office Paper	15.15	14.01%	6.55%
Newsprint	20.06	18.55%	8.68%
Magazines	18.90	17.48%	8.18%
Paperboard/Liner Board	10.95	10.13%	4.74%
Mixed Paper	36.96	34.18%	15.99%
TOTAL PAPER FIBERS	108.12		46.77%
PET #1	11.00	19.32%	4.76%
HDPE #2	10.25	18.00%	4.43%
Other Numbered Containers	6.26	10.99%	2.71%
Plastic Film/Wrap/Bags	13.21	23.20%	5.71%
Other Plastics	16.23	28.50%	7.02%
TOTAL PLASTICS	56.95		24.63%
Clear Glass Containers	11.15	66.53%	4.82%
Brown Glass Containers	5.61	33.47%	2.43%
Green Glass Containers	0.00	0.00%	0.00%
Blue Glass Containers	0.00	0.00%	0.00%
Other Glass	0.00	0.00%	0.00%
TOTAL GLASS	16.76		7.25%
Aluminum Cans	2.87	36.98%	1.24%
Tin Cans	4.12	53.09%	1.78%
Other Aluminum	0.22	2.84%	0.10%
Other Tin	0.00	0.00%	0.00%
Other Mixed Metals	0.55	7.09%	0.24%
TOTAL METALS	7.76		3.36%
Food	32.51		14.06%
Diapers	0.22		0.10%
Textiles/Rubber/Leather	5.72		2.47%
Yard Waste	0.00		0.00%
Household Hazardous Waste	0.00		0.00%
Electronic Waste	0.00		0.00%
Dry-Cell Batteries	0.00		0.00%
Misc. C/D Waste	0.00		0.00%
Wood	0.00		0.00%
Empty Aerosol Cans	3.15		1.36%
Non-Distinct Waste	0.00		0.00%
Other Misc. Wastes	0.00		0.00%
TOTAL WEIGHT OF SORTED SAMPLE	231.19		100.00%

# VOLUME DATA

<b>FACILITY</b>	Lexington Landfill		
<b>DAY AND DATE</b>	Friday, October 12, 2007		
<b>SAMPLE NUMBER</b>	1012D13.07		
<b>ORIGIN OF WASTE - COUNTY/COMMUNITY</b>	Dawson County - Lexington		
<b>TYPE OF WASTE</b>	Mixed		
<b>NET WEIGHT AND TYPE OF TRUCK</b>	6.52 tons	Side Loader	
<b>DRIVER OBSERVATIONS</b>			

Material Category	Volume (cubic feet)	% of Material Category	% of Sorted Sample
Cardboard	0.82	3.48%	1.50%
Office Paper	2.82	11.99%	5.17%
Newsprint	3.12	13.30%	5.74%
Magazines	3.44	14.66%	6.32%
Paperboard/Liner Board	4.23	18.00%	7.76%
Mixed Paper	9.06	38.57%	16.63%
<b>TOTAL PAPER FIBERS</b>	<b>23.49</b>		<b>43.12%</b>
PET #1	4.44	18.04%	8.14%
HDPE #2	6.33	25.73%	11.62%
Other Numbered Containers	3.19	12.99%	5.86%
Plastic Film/Wrap/Bags	5.35	21.75%	9.82%
Other Plastics	5.29	21.50%	9.71%
<b>TOTAL PLASTICS</b>	<b>24.59</b>		<b>45.15%</b>
Clear Glass Containers	0.99	75.65%	1.82%
Brown Glass Containers	0.32	24.35%	0.59%
Green Glass Containers	0.00	0.00%	0.00%
Blue Glass Containers			
Other Glass			
<b>TOTAL GLASS</b>	<b>1.31</b>		<b>2.41%</b>
Aluminum Cans	1.06	55.13%	1.94%
Tin Cans	0.80	41.64%	1.46%
Other Aluminum	0.06	3.23%	0.11%
Other Tin			
Other Mixed Metals			
<b>TOTAL METALS</b>	<b>1.91</b>		<b>3.51%</b>
Food	1.51		2.78%
Diapers	0.02		0.04%
Textiles/Rubber/Leather	1.63		2.98%
Yard Waste	0.00		0.00%
<b>TOTAL VOLUME OF SORTED SAMPLE</b>	<b>54.47</b>		<b>100.00%</b>
<b>SAMPLE NOTES:</b>			



# WEIGHT DATA

FACILITY	Lexington Landfill		
DAY AND DATE	Friday, October 12, 2007		
SAMPLE NUMBER	1012D13.08		
ORIGIN OF WASTE - COUNTY/COMMUNITY	Dawson County - Gothenburg		
TYPE OF WASTE	Mixed	Single Family + Apartments	
		Retail + Offices + Restaurants	
NET WEIGHT AND TYPE OF TRUCK	5.49 tons	Nur Homes + Hospital + Dr Offices	
DRIVER OBSERVATIONS			
Material Category	Net Weight (pounds)	% of Material Category	% of Sorted Sample
Cardboard	26.75	24.19%	9.90%
Office Paper	6.33	5.72%	2.34%
Newsprint	11.88	10.74%	4.40%
Magazines	13.13	11.87%	4.86%
Paperboard/Liner Board	15.71	14.21%	5.81%
Mixed Paper	36.78	33.26%	13.61%
TOTAL PAPER FIBERS	110.58		40.93%
PET #1	24.25	31.38%	8.97%
HDPE #2	3.12	4.04%	1.15%
Other Numbered Containers	12.05	15.59%	4.46%
Plastic Film/Wrap/Bags	17.57	22.74%	6.50%
Other Plastics	20.29	26.26%	7.51%
TOTAL PLASTICS	77.28		28.60%
Clear Glass Containers	9.51	80.80%	3.52%
Brown Glass Containers	2.26	19.20%	0.84%
Green Glass Containers	0.00	0.00%	0.00%
Blue Glass Containers	0.00	0.00%	0.00%
Other Glass	0.00	0.00%	0.00%
TOTAL GLASS	11.77		4.36%
Aluminum Cans	3.15	38.51%	1.17%
Tin Cans	4.46	54.52%	1.65%
Other Aluminum	0.47	5.75%	0.17%
Other Tin	0.10	1.22%	0.04%
Other Mixed Metals	0.00	0.00%	0.00%
TOTAL METALS	8.18		3.03%
Food	32.41		11.99%
Diapers	18.04		6.68%
Textiles/Rubber/Leather	8.23		3.05%
Yard Waste	3.71		1.37%
Household Hazardous Waste	0.00		0.00%
Electronic Waste	0.00		0.00%
Dry-Cell Batteries	0.00		0.00%
Misc. C/D Waste	0.00		0.00%
Wood	0.00		0.00%
Empty Aerosol Cans	0.00		0.00%
Non-Distinct Waste	0.00		0.00%
Other Misc. Wastes	0.00		0.00%
TOTAL WEIGHT OF SORTED SAMPLE	270.20		100.00%

# VOLUME DATA

VOLUME DATA			
FACILITY	Lexington Landfill		
DAY AND DATE	Friday, October 12, 2007		
SAMPLE NUMBER	1012D13.08		
ORIGIN OF WASTE - COUNTY/COMMUNITY	Dawson County - Gothenburg		
TYPE OF WASTE	Mixed	Single Family + Apartments Retail + Offices + Restaurants Nur Homes + Hospital + Dr Offices	
NET WEIGHT AND TYPE OF TRUCK	5.49 tons	Side Loader	
DRIVER OBSERVATIONS			
Material Category	Volume (cubic feet)	% of Material Category	% of Sorted Sample
Cardboard	3.58	14.87%	5.49%
Office Paper	1.18	4.89%	1.80%
Newsprint	1.85	7.68%	2.84%
Magazines	2.39	9.93%	3.67%
Paperboard/Liner Board	6.07	25.19%	9.30%
Mixed Paper	9.01	37.44%	13.82%
TOTAL PAPER FIBERS	24.08		36.92%
PET #1	9.78	30.97%	14.99%
HDPE #2	1.93	6.10%	2.95%
Other Numbered Containers	6.15	19.47%	9.43%
Plastic Film/Wrap/Bags	7.11	22.53%	10.91%
Other Plastics	6.61	20.93%	10.13%
TOTAL PLASTICS	31.57		48.41%
Clear Glass Containers	0.85	86.80%	1.30%
Brown Glass Containers	0.13	13.20%	0.20%
Green Glass Containers	0.00	0.00%	0.00%
Blue Glass Containers			
Other Glass			
TOTAL GLASS	0.98		1.50%
Aluminum Cans	1.16	53.80%	1.78%
Tin Cans	0.86	40.07%	1.32%
Other Aluminum	0.13	6.13%	0.20%
Other Tin			
Other Mixed Metals			
TOTAL METALS	2.15		3.30%
Food	1.51		2.31%
Diapers	1.88		2.89%
Textiles/Rubber/Leather	2.34		3.58%
Yard Waste	0.71		1.08%
TOTAL VOLUME OF SORTED SAMPLE	65.22		100.00%
SAMPLE NOTES:			

# WEIGHT DATA

FACILITY	Lexington Landfill		
DAY AND DATE	Friday, October 12, 2007		
SAMPLE NUMBER	1012D13.09		
ORIGIN OF WASTE - COUNTY/COMMUNITY	Dawson County - Rural Areas		
TYPE OF WASTE	Residential	Single Family	
NET WEIGHT AND TYPE OF TRUCK	3.59 tons	Side Loader	
DRIVER OBSERVATIONS			
Material Category	Net Weight (pounds)	% of Material Category	% of Sorted Sample
Cardboard	8.85	10.31%	4.00%
Office Paper	0.00	0.00%	0.00%
Newsprint	16.89	19.67%	7.64%
Magazines	5.34	6.22%	2.42%
Paperboard/Liner Board	12.07	14.06%	5.46%
Mixed Paper	42.70	49.74%	19.31%
TOTAL PAPER FIBERS	85.85		38.83%
PET #1	7.74	13.53%	3.50%
HDPE #2	8.43	14.74%	3.81%
Other Numbered Containers	4.93	8.62%	2.23%
Plastic Film/Wrap/Bags	10.06	17.59%	4.55%
Other Plastics	26.04	45.52%	11.78%
TOTAL PLASTICS	57.20		25.87%
Clear Glass Containers	7.56	69.29%	3.42%
Brown Glass Containers	3.07	28.14%	1.39%
Green Glass Containers	0.00	0.00%	0.00%
Blue Glass Containers	0.00	0.00%	0.00%
Other Glass	0.28	2.57%	0.13%
TOTAL GLASS	10.91		4.93%
Aluminum Cans	29.57	81.50%	13.37%
Tin Cans	6.32	17.42%	2.86%
Other Aluminum	0.39	1.07%	0.18%
Other Tin	0.00	0.00%	0.00%
Other Mixed Metals	0.00	0.00%	0.00%
TOTAL METALS	36.28		16.41%
Food	15.79		7.14%
Diapers	0.00		0.00%
Textiles/Rubber/Leather	2.91		1.32%
Yard Waste	11.54		5.22%
Household Hazardous Waste	0.00		0.00%
Electronic Waste	0.61		0.28%
Dry-Cell Batteries	0.00		0.00%
Misc. C/D Waste	0.00		0.00%
Wood	0.00		0.00%
Empty Aerosol Cans	0.00		0.00%
Non-Distinct Waste	0.00		0.00%
Other Misc. Wastes	0.00		0.00%
TOTAL WEIGHT OF SORTED SAMPLE	221.09		100.00%

# VOLUME DATA

FACILITY	Lexington Landfill		
DAY AND DATE	Friday, October 12, 2007		
SAMPLE NUMBER	1012D13.09		
ORIGIN OF WASTE - COUNTY/COMMUNITY	Dawson County - Rural Areas		
TYPE OF WASTE	Residential	Single Family	
NET WEIGHT AND TYPE OF TRUCK	3.59 tons	Side Loader	
DRIVER OBSERVATIONS			
Material Category	Volume (cubic feet)	% of Material Category	% of Sorted Sample
Cardboard	1.18	5.95%	1.97%
Office Paper	0.00	0.00%	0.00%
Newsprint	2.63	13.21%	4.38%
Magazines	0.97	4.88%	1.62%
Paperboard/Liner Board	4.66	23.40%	7.75%
Mixed Paper	10.47	52.55%	17.41%
TOTAL PAPER FIBERS	19.91		33.12%
PET #1	3.12	13.34%	5.19%
HDPE #2	5.20	22.24%	8.66%
Other Numbered Containers	2.52	10.75%	4.18%
Plastic Film/Wrap/Bags	4.07	17.41%	6.77%
Other Plastics	8.48	36.26%	14.11%
TOTAL PLASTICS	23.39		38.91%
Clear Glass Containers	0.67	79.38%	1.12%
Brown Glass Containers	0.18	20.62%	0.29%
Green Glass Containers	0.00	0.00%	0.00%
Blue Glass Containers			
Other Glass			
TOTAL GLASS	0.85		1.41%
Aluminum Cans	10.87	89.09%	18.08%
Tin Cans	1.22	10.02%	2.03%
Other Aluminum	0.11	0.90%	0.18%
Other Tin			
Other Mixed Metals			
TOTAL METALS	12.20		20.30%
Food	0.74		1.22%
Diapers	0.00		0.00%
Textiles/Rubber/Leather	0.83		1.38%
Yard Waste	2.20		3.66%
TOTAL VOLUME OF SORTED SAMPLE	60.12		100.00%
SAMPLE NOTES:			

# WEIGHT DATA

FACILITY	Lexington Landfill		
DAY AND DATE	Friday, October 12, 2007		
SAMPLE NUMBER	1012D13.10		
ORIGIN OF WASTE - COUNTY/COMMUNITY	Dawson & Lincoln County - Gothenburg & Brady		
TYPE OF WASTE		Retail + Offices	
		Restaurants + Nursing Homes	
	Commercial	Hospital + Schools	
NET WEIGHT AND TYPE OF TRUCK	6.82 tons	Side Loader	
DRIVER OBSERVATIONS			
Material Category	Net Weight (pounds)	% of Material Category	% of Sorted Sample
Cardboard	34.77	25.19%	12.15%
Office Paper	20.80	15.07%	7.27%
Newsprint	10.50	7.61%	3.67%
Magazines	10.95	7.93%	3.83%
Paperboard/Liner Board	21.82	15.81%	7.62%
Mixed Paper	39.20	28.40%	13.69%
TOTAL PAPER FIBERS	138.04		48.22%
PET #1	16.41	33.68%	5.73%
HDPE #2	4.79	9.83%	1.67%
Other Numbered Containers	6.82	14.00%	2.38%
Plastic Film/Wrap/Bags	12.37	25.38%	4.32%
Other Plastics	8.34	17.11%	2.91%
TOTAL PLASTICS	48.73		17.02%
Clear Glass Containers	6.77	21.65%	2.37%
Brown Glass Containers	22.81	72.95%	7.97%
Green Glass Containers	1.69	5.40%	0.59%
Blue Glass Containers	0.00	0.00%	0.00%
Other Glass	0.00	0.00%	0.00%
TOTAL GLASS	31.27		10.92%
Aluminum Cans	4.98	62.48%	1.74%
Tin Cans	2.99	37.52%	1.04%
Other Aluminum	0.00	0.00%	0.00%
Other Tin	0.00	0.00%	0.00%
Other Mixed Metals	0.00	0.00%	0.00%
TOTAL METALS	7.97		2.78%
Food	34.68		12.12%
Diapers	18.38		6.42%
Textiles/Rubber/Leather	3.14		1.10%
Yard Waste	3.48		1.22%
Household Hazardous Waste	0.00		0.00%
Electronic Waste	0.00		0.00%
Dry-Cell Batteries	0.00		0.00%
Misc. C/D Waste	0.00		0.00%
Wood	0.00		0.00%
Empty Aerosol Cans	0.00		0.00%
Non-Distinct Waste	0.00		0.00%
Other Misc. Wastes	0.56		0.20%
TOTAL WEIGHT OF SORTED SAMPLE	286.25		100.00%

# VOLUME DATA

VOLUME DATA			
FACILITY	Lexington Landfill		
DAY AND DATE	Friday, October 12, 2007		
SAMPLE NUMBER	1012D13.10		
ORIGIN OF WASTE - COUNTY/COMMUNITY	Dawson & Lincoln County - Gothenburg & Brady		
TYPE OF WASTE	Commercial	Retail + Offices	
		Restaurants + Nursing Homes	
		Hospital + Schools	
NET WEIGHT AND TYPE OF TRUCK	6.82 tons	Side Loader	
DRIVER OBSERVATIONS			
Material Category	Volume (cubic feet)	% of Material Category	% of Sorted Sample
Cardboard	4.65	15.42%	7.70%
Office Paper	3.87	12.81%	6.40%
Newsprint	1.64	5.42%	2.71%
Magazines	1.99	6.61%	3.30%
Paperboard/Liner Board	8.42	27.91%	13.94%
Mixed Paper	9.61	31.83%	15.89%
TOTAL PAPER FIBERS	30.18		49.93%
PET #1	6.62	31.85%	10.95%
HDPE #2	2.96	14.23%	4.89%
Other Numbered Containers	3.48	16.75%	5.76%
Plastic Film/Wrap/Bags	5.01	24.10%	8.28%
Other Plastics	2.72	13.07%	4.49%
TOTAL PLASTICS	20.78		34.37%
Clear Glass Containers	0.60	30.24%	1.00%
Brown Glass Containers	1.30	65.17%	2.15%
Green Glass Containers	0.09	4.60%	0.15%
Blue Glass Containers			
Other Glass			
TOTAL GLASS	2.00		3.30%
Aluminum Cans	1.83	75.99%	3.03%
Tin Cans	0.58	24.01%	0.96%
Other Aluminum	0.00	0.00%	0.00%
Other Tin			
Other Mixed Metals			
TOTAL METALS	2.41		3.99%
Food	1.62		2.67%
Diapers	1.92		3.17%
Textiles/Rubber/Leather	0.89		1.48%
Yard Waste	0.66		1.10%
TOTAL VOLUME OF SORTED SAMPLE	60.45		100.00%
SAMPLE NOTES:			

**LEXINGTON LANDFILL  
VISUAL INSPECTION SUMMARY  
Fall 2007 Seasonal Sorting Event**

[illegible]

# WEIGHT DATA

SEASONAL SUMMARY INFORMATION			
FACILITY	Lexington Landfill		
SEASON	Winter 2008		
NUMBER OF SAMPLES	14 samples		
TOTAL NET WEIGHT OF SAMPLED LOADS	77.5 tons		
Material Category	Net Weight (pounds)	% of Material Category	% of Sorted Sample
Cardboard	162.61	13.25%	4.79%
Office Paper	126.25	10.29%	3.72%
Newsprint	112.05	9.13%	3.30%
Magazines	137.91	11.24%	4.07%
Paperboard/Liner Board	166.24	13.54%	4.90%
Mixed Paper	522.26	42.55%	15.40%
<b>TOTAL PAPER FIBERS</b>	<b>1,227.32</b>		<b>36.18%</b>
PET #1	170.17	26.25%	5.02%
HDPE #2	72.16	11.13%	2.13%
Other Numbered Containers	97.47	15.03%	2.87%
Plastic Film/Wrap/Bags	221.92	34.23%	6.54%
Other Plastics	86.61	13.36%	2.55%
<b>TOTAL PLASTICS</b>	<b>648.33</b>		<b>19.11%</b>
Clear Glass Containers	98.04	57.92%	2.89%
Brown Glass Containers	57.23	33.81%	1.69%
Green Glass Containers	4.89	2.89%	0.14%
Blue Glass Containers	3.91	2.31%	0.12%
Other Glass	5.20	3.07%	0.15%
<b>TOTAL GLASS</b>	<b>169.27</b>		<b>4.99%</b>
Aluminum Cans	55.04	33.15%	1.62%
Tin Cans	83.50	50.30%	2.46%
Other Aluminum	12.53	7.55%	0.37%
Other Tin	4.05	2.44%	0.12%
Other Mixed Metals	10.90	6.57%	0.32%
<b>TOTAL METALS</b>	<b>166.02</b>		<b>4.89%</b>
Food	747.89		22.05%
Diapers	159.28		4.70%
Textiles/Rubber/Leather	130.28		3.84%
Yard Waste	76.73		2.26%
Household Hazardous Waste	0.00		0.00%
Electronic Waste	7.69		0.23%
Dry-Cell Batteries	1.56		0.05%
Misc. C/D Waste	2.04		0.06%
Wood	5.03		0.15%
Empty Aerosol Cans	6.24		0.18%
Non-Distinct Waste	41.45		1.22%
Other Misc. Wastes	3.04		0.09%
<b>TOTAL WEIGHT OF SORTED SAMPLE</b>	<b>3,392.17</b>		<b>100.00%</b>



# VOLUME DATA

SEASONAL SUMMARY INFORMATION			
FACILITY	Lexington Landfill		
SEASON	Winter 2008		
NUMBER OF SAMPLES	14 samples		
TOTAL NET WEIGHT OF SAMPLED LOADS	77.5 tons		
Material Category	Volume (cubic feet)	% of Material Category	% of Sorted Sample
Cardboard	21.77	7.77%	3.04%
Office Paper	23.47	8.38%	3.28%
Newsprint	17.45	6.23%	2.44%
Magazines	25.12	8.97%	3.51%
Paperboard/Liner Board	64.19	22.92%	8.96%
Mixed Paper	128.00	45.72%	17.87%
<b>TOTAL PAPER FIBERS</b>	<b>280.00</b>		<b>39.09%</b>
PET #1	68.62	24.42%	9.58%
HDPE #2	44.54	15.85%	6.22%
Other Numbered Containers	49.73	17.70%	6.94%
Plastic Film/Wrap/Bags	89.85	31.98%	12.54%
Other Plastics	28.21	10.04%	3.94%
<b>TOTAL PLASTICS</b>	<b>280.95</b>		<b>39.23%</b>
Clear Glass Containers	8.74	71.24%	1.22%
Brown Glass Containers	3.26	26.60%	0.46%
Green Glass Containers	0.27	2.16%	0.04%
Blue Glass Containers			
Other Glass			
<b>TOTAL GLASS</b>	<b>12.27</b>		<b>1.71%</b>
Aluminum Cans	20.24	50.71%	2.83%
Tin Cans	16.15	40.47%	2.26%
Other Aluminum	3.52	8.82%	0.49%
Other Tin			
Other Mixed Metals			
<b>TOTAL METALS</b>	<b>39.91</b>		<b>5.57%</b>
Food	34.83		4.86%
Diapers	16.63		2.32%
Textiles/Rubber/Leather	37.01		5.17%
Yard Waste	14.62		2.04%
<b>TOTAL VOLUME OF SORTED SAMPLE</b>	<b>716.21</b>		<b>100.00%</b>
<b>SAMPLE NOTES:</b>			

# WEIGHT DATA

DAILY SUMMARY INFORMATION			
FACILITY	Lexington Landfill		
DAY AND DATE	Monday, February 04, 2008		
NUMBER OF SAMPLES	9 samples		
TOTAL NET WEIGHT OF SAMPLED LOADS	49.55 tons		
Material Category	Net Weight (pounds)	% of Material Category	% of Sorted Sample
Cardboard	69.07	9.35%	3.19%
Office Paper	61.37	8.31%	2.84%
Newsprint	86.59	11.72%	4.00%
Magazines	91.18	12.34%	4.21%
Paperboard/Liner Board	113.40	15.35%	5.24%
Mixed Paper	317.24	42.94%	14.66%
<b>TOTAL PAPER FIBERS</b>	<b>738.85</b>		<b>34.15%</b>
PET #1	132.89	30.57%	6.14%
HDPE #2	43.98	10.12%	2.03%
Other Numbered Containers	54.68	12.58%	2.53%
Plastic Film/Wrap/Bags	141.08	32.46%	6.52%
Other Plastics	62.05	14.27%	2.87%
<b>TOTAL PLASTICS</b>	<b>434.68</b>		<b>20.09%</b>
Clear Glass Containers	60.49	54.81%	2.80%
Brown Glass Containers	40.97	37.12%	1.89%
Green Glass Containers	2.91	2.64%	0.13%
Blue Glass Containers	1.60	1.45%	0.07%
Other Glass	4.39	3.98%	0.20%
<b>TOTAL GLASS</b>	<b>110.36</b>		<b>5.10%</b>
Aluminum Cans	35.96	31.03%	1.66%
Tin Cans	57.49	49.61%	2.66%
Other Aluminum	8.62	7.44%	0.40%
Other Tin	3.22	2.78%	0.15%
Other Mixed Metals	10.60	9.15%	0.49%
<b>TOTAL METALS</b>	<b>115.89</b>		<b>5.36%</b>
Food	471.03		21.77%
Diapers	112.61		5.21%
Textiles/Rubber/Leather	79.52		3.68%
Yard Waste	56.08		2.59%
Household Hazardous Waste	0.00		0.00%
Electronic Waste	7.69		0.36%
Dry-Cell Batteries	1.56		0.07%
Misc. C/D Waste	2.04		0.09%
Wood	2.52		0.12%
Empty Aerosol Cans	3.98		0.18%
Non-Distinct Waste	23.87		1.10%
Other Misc. Wastes	2.75		0.13%
<b>TOTAL WEIGHT OF SORTED SAMPLE</b>	<b>2,163.43</b>		<b>100.00%</b>

# VOLUME DATA

DAILY SUMMARY INFORMATION			
FACILITY	Lexington Landfill		
DAY AND DATE	Monday, February 04, 2008		
NUMBER OF SAMPLES	9 samples		
TOTAL NET WEIGHT OF SAMPLED LOADS	49.55 tons		
Material Category	Volume (cubic feet)	% of Material Category	% of Sorted Sample
Cardboard	9.25	5.37%	2.01%
Office Paper	11.41	6.62%	2.48%
Newsprint	13.49	7.83%	2.93%
Magazines	16.61	9.64%	3.61%
Paperboard/Liner Board	43.78	25.41%	9.52%
Mixed Paper	77.75	45.13%	16.91%
<b>TOTAL PAPER FIBERS</b>	<b>172.29</b>		<b>37.47%</b>
PET #1	53.58	28.82%	11.65%
HDPE #2	27.15	14.60%	5.90%
Other Numbered Containers	27.90	15.00%	6.07%
Plastic Film/Wrap/Bags	57.12	30.71%	12.42%
Other Plastics	20.21	10.87%	4.40%
<b>TOTAL PLASTICS</b>	<b>185.96</b>		<b>40.44%</b>
Clear Glass Containers	5.39	68.37%	1.17%
Brown Glass Containers	2.34	29.62%	0.51%
Green Glass Containers	0.16	2.00%	0.03%
Blue Glass Containers			
Other Glass			
<b>TOTAL GLASS</b>	<b>7.88</b>		<b>1.71%</b>
Aluminum Cans	13.22	49.40%	2.87%
Tin Cans	11.12	41.55%	2.42%
Other Aluminum	2.42	9.05%	0.53%
Other Tin			
Other Mixed Metals			
<b>TOTAL METALS</b>	<b>26.76</b>		<b>5.82%</b>
Food	21.94		4.77%
Diapers	11.75		2.56%
Textiles/Rubber/Leather	22.59		4.91%
Yard Waste	10.68		2.32%
<b>TOTAL VOLUME OF SORTED SAMPLE</b>	<b>459.86</b>		<b>100.00%</b>
<b>SAMPLE NOTES:</b>			

# WEIGHT DATA

FACILITY	Lexington Landfill		
DAY AND DATE	Monday, February 04, 2008		
SAMPLE NUMBER	0204D33.01		
ORIGIN OF WASTE - COUNTY/COMMUNITY	Dawson County - Cozad		
TYPE OF WASTE	Mixed	Single Family + Retail + Offices	
		Restaurants + Nursing Home	
		Hospital + Schools	
NET WEIGHT AND TYPE OF TRUCK	6.42 tons	Side Loader	
DRIVER OBSERVATIONS			
Material Category	Net Weight (pounds)	% of Material Category	% of Sorted Sample
Cardboard	0.41	0.55%	0.17%
Office Paper	11.77	15.73%	4.77%
Newsprint	3.09	4.13%	1.25%
Magazines	4.79	6.40%	1.94%
Paperboard/Liner Board	6.04	8.07%	2.45%
Mixed Paper	48.72	65.12%	19.76%
TOTAL PAPER FIBERS	74.82		30.35%
PET #1	54.70	63.39%	22.19%
HDPE #2	2.63	3.05%	1.07%
Other Numbered Containers	6.78	7.86%	2.75%
Plastic Film/Wrap/Bags	13.74	15.92%	5.57%
Other Plastics	8.44	9.78%	3.42%
TOTAL PLASTICS	86.29		35.00%
Clear Glass Containers	1.07	25.12%	0.43%
Brown Glass Containers	2.63	61.74%	1.07%
Green Glass Containers	0.56	13.15%	0.23%
Blue Glass Containers	0.00	0.00%	0.00%
Other Glass	0.00	0.00%	0.00%
TOTAL GLASS	4.26		1.73%
Aluminum Cans	4.44	65.29%	1.80%
Tin Cans	1.78	26.18%	0.72%
Other Aluminum	0.50	7.35%	0.20%
Other Tin	0.08	1.18%	0.03%
Other Mixed Metals	0.00	0.00%	0.00%
TOTAL METALS	6.80		2.76%
Food	51.83		21.02%
Diapers	5.76		2.34%
Textiles/Rubber/Leather	2.36		0.96%
Yard Waste	13.22		5.36%
Household Hazardous Waste	0.00		0.00%
Electronic Waste	0.00		0.00%
Dry-Cell Batteries	0.24		0.10%
Misc. C/D Waste	0.00		0.00%
Wood	0.00		0.00%
Empty Aerosol Cans	0.56		0.23%
Non-Distinct Waste	0.00		0.00%
Other Misc. Wastes	0.39		0.16%
TOTAL WEIGHT OF SORTED SAMPLE	246.53		100.00%

# VOLUME DATA

FACILITY	Lexington Landfill		
DAY AND DATE	Monday, February 04, 2008		
SAMPLE NUMBER	0204D33.01		
ORIGIN OF WASTE - COUNTY/COMMUNITY	Dawson County - Cozad		
TYPE OF WASTE	Mixed	Single Family + Retail + Offices	
		Restaurants + Nursing Home	
		Hospital + Schools	
NET WEIGHT AND TYPE OF TRUCK	6.42 tons	Side Loader	
DRIVER OBSERVATIONS			
Material Category	Volume (cubic feet)	% of Material Category	% of Sorted Sample
Cardboard	0.05	0.31%	0.09%
Office Paper	2.19	12.24%	3.53%
Newsprint	0.48	2.69%	0.78%
Magazines	0.87	4.88%	1.41%
Paperboard/Liner Board	2.33	13.05%	3.77%
Mixed Paper	11.94	66.82%	19.29%
TOTAL PAPER FIBERS	17.87		28.86%
PET #1	22.06	62.22%	35.62%
HDPE #2	1.62	4.58%	2.62%
Other Numbered Containers	3.46	9.76%	5.59%
Plastic Film/Wrap/Bags	5.56	15.69%	8.98%
Other Plastics	2.75	7.75%	4.44%
TOTAL PLASTICS	35.45		57.26%
Clear Glass Containers	0.10	34.59%	0.15%
Brown Glass Containers	0.15	54.39%	0.24%
Green Glass Containers	0.03	11.02%	0.05%
Blue Glass Containers			
Other Glass			
TOTAL GLASS	0.28		0.45%
Aluminum Cans	1.63	77.10%	2.64%
Tin Cans	0.34	16.26%	0.56%
Other Aluminum	0.14	6.63%	0.23%
Other Tin			
Other Mixed Metals			
TOTAL METALS	2.12		3.42%
Food	2.41		3.90%
Diapers	0.60		0.97%
Textiles/Rubber/Leather	0.67		1.08%
Yard Waste	2.52		4.07%
TOTAL VOLUME OF SORTED SAMPLE	61.92		100.00%
SAMPLE NOTES:			
Oil filters comprise 0.39 lbs of the Other Misc. Wastes category			

# WEIGHT DATA

FACILITY	Lexington Landfill		
DAY AND DATE	Monday, February 04, 2008		
SAMPLE NUMBER	0204D33.02		
ORIGIN OF WASTE - COUNTY/COMMUNITY	Dawson County - Lexington		
TYPE OF WASTE	Residential	Single Family + Apartments	
NET WEIGHT AND TYPE OF TRUCK	4.22 tons	Side Loader	
DRIVER OBSERVATIONS			
</			

# VOLUME DATA

VOLUME DATA			
FACILITY	Lexington Landfill		
DAY AND DATE	Monday, February 04, 2008		
SAMPLE NUMBER	0204D33.02		
ORIGIN OF WASTE - COUNTY/COMMUNITY	Dawson County - Lexington		
TYPE OF WASTE	Residential	Single Family + Apartments	
NET WEIGHT AND TYPE OF TRUCK	4.22 tons	Side Loader	
DRIVER OBSERVATIONS			
Material Category	Volume (cubic feet)	% of Material Category	% of Sorted Sample
Cardboard	0.36	2.33%	0.67%
Office Paper	1.04	6.70%	1.93%
Newsprint	1.82	11.71%	3.37%
Magazines	1.76	11.30%	3.25%
Paperboard/Liner Board	5.54	35.56%	10.23%
Mixed Paper	5.05	32.40%	9.32%
TOTAL PAPER FIBERS	15.58		28.78%
PET #1	7.47	32.92%	13.79%
HDPE #2	3.99	17.60%	7.38%
Other Numbered Containers	2.97	13.09%	5.48%
Plastic Film/Wrap/Bags	6.11	26.95%	11.29%
Other Plastics	2.14	9.45%	3.96%
TOTAL PLASTICS	22.69		41.90%
Clear Glass Containers	0.90	71.72%	1.66%
Brown Glass Containers	0.33	25.98%	0.60%
Green Glass Containers	0.03	2.29%	0.05%
Blue Glass Containers			
Other Glass			
TOTAL GLASS	1.26		2.32%
Aluminum Cans	2.70	54.91%	4.98%
Tin Cans	1.72	34.91%	3.17%
Other Aluminum	0.50	10.17%	0.92%
Other Tin			
Other Mixed Metals			
TOTAL METALS	4.91		9.08%
Food	2.16		3.99%
Diapers	1.89		3.50%
Textiles/Rubber/Leather	5.66		10.45%
Yard Waste	0.00		0.00%
TOTAL VOLUME OF SORTED SAMPLE	54.15		100.00%
SAMPLE NOTES:			
Oil filters comprise 2.36 lbs of the Other Misc. Wastes category			

# WEIGHT DATA

FACILITY	Lexington Landfill		
DAY AND DATE	Monday, February 04, 2008		
SAMPLE NUMBER	0204D33.03		
ORIGIN OF WASTE - COUNTY/COMMUNITY	Dawson County - Lexington		
TYPE OF WASTE	Residential	Single Family + Apartments	
NET WEIGHT AND TYPE OF TRUCK	4.56 tons	Side Loader	
DRIVER OBSERVATIONS			



# VOLUME DATA

<b>FACILITY</b>	Lexington Landfill		
<b>DAY AND DATE</b>	Monday, February 04, 2008		
<b>SAMPLE NUMBER</b>	0204D33.03		
<b>ORIGIN OF WASTE - COUNTY/COMMUNITY</b>	Dawson County - Lexington		
<b>TYPE OF WASTE</b>	Residential	Single Family + Apartments	
<b>NET WEIGHT AND TYPE OF TRUCK</b>	4.56 tons	Side Loader	
<b>DRIVER OBSERVATIONS</b>			
<b>Material Category</b>	<b>Volume (cubic feet)</b>	<b>% of Material Category</b>	<b>% of Sorted Sample</b>
Cardboard	0.04	0.23%	0.09%
Office Paper	0.49	3.16%	1.20%
Newsprint	0.67	4.30%	1.63%
Magazines	0.43	2.76%	1.04%
Paperboard/Liner Board	5.87	37.72%	14.26%
Mixed Paper	8.07	51.82%	19.60%
<b>TOTAL PAPER FIBERS</b>	<b>15.57</b>		<b>37.81%</b>
PET #1	2.50	14.29%	6.06%
HDPE #2	3.77	21.55%	9.15%
Other Numbered Containers	4.08	23.33%	9.90%
Plastic Film/Wrap/Bags	5.20	29.75%	12.63%
Other Plastics	1.93	11.07%	4.70%
<b>TOTAL PLASTICS</b>	<b>17.47</b>		<b>42.43%</b>
Clear Glass Containers	0.86	56.88%	2.10%
Brown Glass Containers	0.62	41.19%	1.52%
Green Glass Containers	0.03	1.93%	0.07%
Blue Glass Containers			
Other Glass			
<b>TOTAL GLASS</b>	<b>1.52</b>		<b>3.68%</b>
Aluminum Cans	1.69	60.55%	4.11%
Tin Cans	0.82	29.29%	1.99%
Other Aluminum	0.28	10.16%	0.69%
Other Tin			
Other Mixed Metals			
<b>TOTAL METALS</b>	<b>2.79</b>		<b>6.78%</b>
Food	1.90		4.61%
Diapers	0.33		0.80%
Textiles/Rubber/Leather	0.89		2.17%
Yard Waste	0.70		1.70%
<b>TOTAL VOLUME OF SORTED SAMPLE</b>	<b>41.17</b>		<b>100.00%</b>
<b>SAMPLE NOTES:</b>			

# WEIGHT DATA

FACILITY	Lexington Landfill		
DAY AND DATE	Monday, February 04, 2008		
SAMPLE NUMBER	0204D33.04		
ORIGIN OF WASTE - COUNTY/COMMUNITY	Dawson County - Gothenburg, Lexington & Cozad		
TYPE OF WASTE	Mixed	Single Family + Apartments	
		Retail + Offices + Restaurants	
NET WEIGHT AND TYPE OF TRUCK	7.96 tons	Nursing Home + Hospital	
DRIVER OBSERVATIONS			
Material Category	Net Weight (pounds)	% of Material Category	% of Sorted Sample
Cardboard	35.01	43.06%	12.89%
Office Paper	3.32	4.08%	1.22%
Newsprint	4.94	6.08%	1.82%
Magazines	0.40	0.49%	0.15%
Paperboard/Liner Board	10.11	12.44%	3.72%
Mixed Paper	27.52	33.85%	10.13%
TOTAL PAPER FIBERS	81.30		29.93%
PET #1	8.49	18.48%	3.13%
HDPE #2	6.76	14.71%	2.49%
Other Numbered Containers	5.24	11.41%	1.93%
Plastic Film/Wrap/Bags	19.86	43.23%	7.31%
Other Plastics	5.59	12.17%	2.06%
TOTAL PLASTICS	45.94		16.91%
Clear Glass Containers	6.35	76.51%	2.34%
Brown Glass Containers	1.10	13.25%	0.41%
Green Glass Containers	0.00	0.00%	0.00%
Blue Glass Containers	0.00	0.00%	0.00%
Other Glass	0.85	10.24%	0.31%
TOTAL GLASS	8.30		3.06%
Aluminum Cans	1.64	10.04%	0.60%
Tin Cans	12.30	75.28%	4.53%
Other Aluminum	1.60	9.79%	0.59%
Other Tin	0.80	4.90%	0.29%
Other Mixed Metals	0.00	0.00%	0.00%
TOTAL METALS	16.34		6.02%
Food	64.86		23.88%
Diapers	22.71		8.36%
Textiles/Rubber/Leather	16.57		6.10%
Yard Waste	0.00		0.00%
Household Hazardous Waste	0.00		0.00%
Electronic Waste	1.38		0.51%
Dry-Cell Batteries	0.32		0.12%
Misc. C/D Waste	0.00		0.00%
Wood	0.19		0.07%
Empty Aerosol Cans	0.50		0.18%
Non-Distinct Waste	13.19		4.86%
Other Misc. Wastes	0.00		0.00%
TOTAL WEIGHT OF SORTED SAMPLE	271.60		100.00%

# VOLUME DATA

VOLUME DATA			
FACILITY	Lexington Landfill		
DAY AND DATE	Monday, February 04, 2008		
SAMPLE NUMBER	0204D33.04		
ORIGIN OF WASTE - COUNTY/COMMUNITY	Dawson County - Gothenburg, Lexington & Cozad		
TYPE OF WASTE	Mixed	Single Family + Apartments	
		Retail + Offices + Restaurants	
NET WEIGHT AND TYPE OF TRUCK	7.96 tons	Nursing Home + Hospital	
DRIVER OBSERVATIONS			
Material Category	Volume (cubic feet)	% of Material Category	% of Sorted Sample
Cardboard	4.69	27.91%	9.17%
Office Paper	0.62	3.67%	1.21%
Newsprint	0.77	4.58%	1.51%
Magazines	0.07	0.43%	0.14%
Paperboard/Liner Board	3.90	23.24%	7.64%
Mixed Paper	6.75	40.16%	13.20%
TOTAL PAPER FIBERS	16.79		32.88%
PET #1	3.42	17.01%	6.70%
HDPE #2	4.17	20.73%	8.17%
Other Numbered Containers	2.67	13.28%	5.23%
Plastic Film/Wrap/Bags	8.04	39.94%	15.74%
Other Plastics	1.82	9.04%	3.56%
TOTAL PLASTICS	20.13		39.41%
Clear Glass Containers	0.57	90.02%	1.11%
Brown Glass Containers	0.06	9.98%	0.12%
Green Glass Containers	0.00	0.00%	0.00%
Blue Glass Containers			
Other Glass			
TOTAL GLASS	0.63		1.23%
Aluminum Cans	0.60	17.57%	1.18%
Tin Cans	2.38	69.33%	4.66%
Other Aluminum	0.45	13.10%	0.88%
Other Tin			
Other Mixed Metals			
TOTAL METALS	3.43		6.72%
Food	3.02		5.91%
Diapers	2.37		4.64%
Textiles/Rubber/Leather	4.71		9.21%
Yard Waste	0.00		0.00%
TOTAL VOLUME OF SORTED SAMPLE	51.08		100.00%
SAMPLE NOTES:			

# WEIGHT DATA

FACILITY	Lexington Landfill		
DAY AND DATE	Monday, February 04, 2008		
SAMPLE NUMBER	0204D33.05		
ORIGIN OF WASTE - COUNTY/COMMUNITY	Dawson County - Gothenburg		
TYPE OF WASTE	Residential	Single Family	
NET WEIGHT AND TYPE OF TRUCK	4.74 tons	Side Loader	
DRIVER OBSERVATIONS			
Material Category	Net Weight (pounds)	% of Material Category	% of Sorted Sample
Cardboard	0.00	0.00%	0.00%
Office Paper	9.25	11.51%	4.05%
Newsprint	11.06	13.76%	4.84%
Magazines	14.70	18.29%	6.44%
Paperboard/Liner Board	12.09	15.04%	5.29%
Mixed Paper	33.27	41.40%	14.57%
TOTAL PAPER FIBERS	80.37		35.19%
PET #1	6.22	20.67%	2.72%
HDPE #2	3.98	13.23%	1.74%
Other Numbered Containers	5.32	17.68%	2.33%
Plastic Film/Wrap/Bags	9.21	30.61%	4.03%
Other Plastics	5.36	17.81%	2.35%
TOTAL PLASTICS	30.09		13.18%
Clear Glass Containers	11.10	59.42%	4.86%
Brown Glass Containers	5.73	30.67%	2.51%
Green Glass Containers	0.00	0.00%	0.00%
Blue Glass Containers	1.60	8.57%	0.70%
Other Glass	0.25	1.34%	0.11%
TOTAL GLASS	18.68		8.18%
Aluminum Cans	2.87	27.00%	1.26%
Tin Cans	5.57	52.40%	2.44%
Other Aluminum	0.66	6.21%	0.29%
Other Tin	0.25	2.35%	0.11%
Other Mixed Metals	1.28	12.04%	0.56%
TOTAL METALS	10.63		4.65%
Food	62.43		27.34%
Diapers	13.62		5.96%
Textiles/Rubber/Leather	4.57		2.00%
Yard Waste	1.79		0.78%
Household Hazardous Waste	0.00		0.00%
Electronic Waste	0.00		0.00%
Dry-Cell Batteries	0.59		0.26%
Misc. C/D Waste	0.00		0.00%
Wood	0.00		0.00%
Empty Aerosol Cans	0.32		0.14%
Non-Distinct Waste	5.28		2.31%
Other Misc. Wastes	0.00		0.00%
TOTAL WEIGHT OF SORTED SAMPLE	228.37		100.00%

# VOLUME DATA

<b>FACILITY</b>	Lexington Landfill		
<b>DAY AND DATE</b>	Monday, February 04, 2008		
<b>SAMPLE NUMBER</b>	0204D33.05		
<b>ORIGIN OF WASTE - COUNTY/COMMUNITY</b>	Dawson County - Gothenburg		
<b>TYPE OF WASTE</b>	Residential	Single Family	
<b>NET WEIGHT AND TYPE OF TRUCK</b>	4.74 tons	Side Loader	
<b>DRIVER OBSERVATIONS</b>			

Material Category	Volume (cubic feet)	% of Material Category	% of Sorted Sample
Cardboard	0.00	0.00%	0.00%
Office Paper	1.72	9.08%	4.12%
Newsprint	1.72	9.09%	4.13%
Magazines	2.68	14.14%	6.42%
Paperboard/Liner Board	4.67	24.64%	11.19%
Mixed Paper	8.15	43.05%	19.56%
<b>TOTAL PAPER FIBERS</b>	<b>18.94</b>		<b>45.43%</b>
PET #1	2.51	19.07%	6.01%
HDPE #2	2.46	18.68%	5.89%
Other Numbered Containers	2.71	20.63%	6.51%
Plastic Film/Wrap/Bags	3.73	28.35%	8.94%
Other Plastics	1.75	13.27%	4.19%
<b>TOTAL PLASTICS</b>	<b>13.15</b>		<b>31.55%</b>
Clear Glass Containers	0.99	75.18%	2.37%
Brown Glass Containers	0.33	24.82%	0.78%
Green Glass Containers	0.00	0.00%	0.00%
Blue Glass Containers			
Other Glass			
<b>TOTAL GLASS</b>	<b>1.32</b>		<b>3.16%</b>
Aluminum Cans	1.06	45.52%	2.53%
Tin Cans	1.08	46.48%	2.58%
Other Aluminum	0.19	8.00%	0.44%
Other Tin			
Other Mixed Metals			
<b>TOTAL METALS</b>	<b>2.32</b>		<b>5.56%</b>
Food	2.91		6.97%
Diapers	1.42		3.41%
Textiles/Rubber/Leather	1.30		3.11%
Yard Waste	0.34		0.82%
<b>TOTAL VOLUME OF SORTED SAMPLE</b>	<b>41.70</b>		<b>100.00%</b>
<b>SAMPLE NOTES:</b>			

# WEIGHT DATA

FACILITY	Lexington Landfill		
DAY AND DATE	Monday, February 04, 2008		
SAMPLE NUMBER	0204D33.06		
ORIGIN OF WASTE - COUNTY/COMMUNITY	Logan County - Stapleton		
TYPE OF WASTE	Residential	Single Family	
NET WEIGHT AND TYPE OF TRUCK	7.34 tons	Side Loader	
DRIVER OBSERVATIONS			
Material Category	Net Weight (pounds)	% of Material Category	% of Sorted Sample
Cardboard	3.59	3.59%	1.52%
Office Paper	10.14	10.14%	4.29%
Newsprint	19.15	19.15%	8.10%
Magazines	15.30	15.30%	6.48%
Paperboard/Liner Board	14.62	14.62%	6.19%
Mixed Paper	37.20	37.20%	15.74%
TOTAL PAPER FIBERS	100.00		42.32%
PET #1	16.10	28.94%	6.81%
HDPE #2	5.71	10.26%	2.42%
Other Numbered Containers	4.16	7.48%	1.76%
Plastic Film/Wrap/Bags	19.70	35.41%	8.34%
Other Plastics	9.96	17.90%	4.22%
TOTAL PLASTICS	55.63		23.54%
Clear Glass Containers	6.85	67.89%	2.90%
Brown Glass Containers	3.07	30.43%	1.30%
Green Glass Containers	0.00	0.00%	0.00%
Blue Glass Containers	0.00	0.00%	0.00%
Other Glass	0.17	1.68%	0.07%
TOTAL GLASS	10.09		4.27%
Aluminum Cans	2.34	16.81%	0.99%
Tin Cans	6.77	48.64%	2.87%
Other Aluminum	1.56	11.21%	0.66%
Other Tin	0.22	1.58%	0.09%
Other Mixed Metals	3.03	21.77%	1.28%
TOTAL METALS	13.92		5.89%
Food	26.53		11.23%
Diapers	11.78		4.99%
Textiles/Rubber/Leather	15.45		6.54%
Yard Waste	0.00		0.00%
Household Hazardous Waste	0.00		0.00%
Electronic Waste	0.00		0.00%
Dry-Cell Batteries	0.21		0.09%
Misc. C/D Waste	0.00		0.00%
Wood	1.40		0.59%
Empty Aerosol Cans	1.27		0.54%
Non-Distinct Waste	0.00		0.00%
Other Misc. Wastes	0.00		0.00%
TOTAL WEIGHT OF SORTED SAMPLE	236.28		100.00%

# VOLUME DATA

FACILITY	Lexington Landfill		
DAY AND DATE	Monday, February 04, 2008		
SAMPLE NUMBER	0204D33.06		
ORIGIN OF WASTE - COUNTY/COMMUNITY	Logan County - Stapleton		
TYPE OF WASTE	Residential	Single Family	
NET WEIGHT AND TYPE OF TRUCK	7.34 tons	Side Loader	
DRIVER OBSERVATIONS			
Material Category	Volume (cubic feet)	% of Material Category	% of Sorted Sample
Cardboard	0.48	2.10%	0.85%
Office Paper	1.88	8.23%	3.34%
Newsprint	2.98	13.03%	5.28%
Magazines	2.79	12.17%	4.93%
Paperboard/Liner Board	5.64	24.65%	9.99%
Mixed Paper	9.12	39.82%	16.14%
TOTAL PAPER FIBERS	22.90		40.52%
PET #1	6.49	27.79%	11.49%
HDPE #2	3.52	15.09%	6.24%
Other Numbered Containers	2.12	9.09%	3.76%
Plastic Film/Wrap/Bags	7.98	34.14%	14.12%
Other Plastics	3.24	13.89%	5.74%
TOTAL PLASTICS	23.36		41.34%
Clear Glass Containers	0.61	77.72%	1.08%
Brown Glass Containers	0.18	22.28%	0.31%
Green Glass Containers	0.00	0.00%	0.00%
Blue Glass Containers			
Other Glass			
TOTAL GLASS	0.79		1.39%
Aluminum Cans	0.86	32.99%	1.52%
Tin Cans	1.31	50.21%	2.32%
Other Aluminum	0.44	16.80%	0.78%
Other Tin			
Other Mixed Metals			
TOTAL METALS	2.61		4.62%
Food	1.24		2.19%
Diapers	1.23		2.18%
Textiles/Rubber/Leather	4.39		7.77%
Yard Waste	0.00		0.00%
TOTAL VOLUME OF SORTED SAMPLE	56.50		100.00%
SAMPLE NOTES:			

# WEIGHT DATA

FACILITY	Lexington Landfill		
DAY AND DATE	Monday, February 04, 2008		
SAMPLE NUMBER	0204D33.07		
ORIGIN OF WASTE - COUNTY/COMMUNITY	Dawson County - Lexington & Rural Areas		
TYPE OF WASTE	Residential	Single Family	
NET WEIGHT AND TYPE OF TRUCK	2.78 tons	Side Loader	
DRIVER OBSERVATIONS			
Material Category	Net Weight (pounds)	% of Material Category	% of Sorted Sample
Cardboard	1.33	1.64%	0.53%
Office Paper	8.84	10.93%	3.51%
Newsprint	7.51	9.28%	2.98%
Magazines	20.79	25.70%	8.25%
Paperboard/Liner Board	8.92	11.03%	3.54%
Mixed Paper	33.50	41.41%	13.30%
TOTAL PAPER FIBERS	80.89		32.12%
PET #1	5.12	13.88%	2.03%
HDPE #2	2.82	7.64%	1.12%
Other Numbered Containers	5.76	15.61%	2.29%
Plastic Film/Wrap/Bags	15.90	43.10%	6.31%
Other Plastics	7.29	19.76%	2.89%
TOTAL PLASTICS	36.89		14.65%
Clear Glass Containers	4.74	34.88%	1.88%
Brown Glass Containers	7.25	53.35%	2.88%
Green Glass Containers	1.28	9.42%	0.51%
Blue Glass Containers	0.00	0.00%	0.00%
Other Glass	0.32	2.35%	0.13%
TOTAL GLASS	13.59		5.40%
Aluminum Cans	5.32	29.64%	2.11%
Tin Cans	6.78	37.77%	2.69%
Other Aluminum	0.73	4.07%	0.29%
Other Tin	0.66	3.68%	0.26%
Other Mixed Metals	4.46	24.85%	1.77%
TOTAL METALS	17.95		7.13%
Food	70.16		27.86%
Diapers	9.35		3.71%
Textiles/Rubber/Leather	5.49		2.18%
Yard Waste	13.91		5.52%
Household Hazardous Waste	0.00		0.00%
Electronic Waste	2.94		1.17%
Dry-Cell Batteries	0.04		0.02%
Misc. C/D Waste	0.00		0.00%
Wood	0.13		0.05%
Empty Aerosol Cans	0.53		0.21%
Non-Distinct Waste	0.00		0.00%
Other Misc. Wastes	0.00		0.00%
TOTAL WEIGHT OF SORTED SAMPLE	251.87		100.00%



# VOLUME DATA

FACILITY	Lexington Landfill		
DAY AND DATE	Monday, February 04, 2008		
SAMPLE NUMBER	0204D33.07		
ORIGIN OF WASTE - COUNTY/COMMUNITY	Dawson County - Lexington & Rural Areas		
TYPE OF WASTE	Residential	Single Family	
NET WEIGHT AND TYPE OF TRUCK	2.78 tons	Side Loader	
DRIVER OBSERVATIONS			
Material Category	Volume (cubic feet)	% of Material Category	% of Sorted Sample
Cardboard	0.18	0.97%	0.38%
Office Paper	1.64	8.91%	3.51%
Newsprint	1.17	6.35%	2.50%
Magazines	3.79	20.54%	8.09%
Paperboard/Liner Board	3.44	18.68%	7.36%
Mixed Paper	8.21	44.54%	17.54%
TOTAL PAPER FIBERS	18.43		39.37%
PET #1	2.06	13.27%	4.41%
HDPE #2	1.74	11.19%	3.72%
Other Numbered Containers	2.94	18.89%	6.28%
Plastic Film/Wrap/Bags	6.44	41.38%	13.75%
Other Plastics	2.37	15.26%	5.07%
TOTAL PLASTICS	15.56		33.23%
Clear Glass Containers	0.42	46.67%	0.90%
Brown Glass Containers	0.41	45.66%	0.88%
Green Glass Containers	0.07	7.67%	0.15%
Blue Glass Containers			
Other Glass			
TOTAL GLASS	0.91		1.93%
Aluminum Cans	1.96	56.33%	4.18%
Tin Cans	1.31	37.77%	2.80%
Other Aluminum	0.21	5.91%	0.44%
Other Tin			
Other Mixed Metals			
TOTAL METALS	3.47		7.42%
Food	3.27		6.98%
Diapers	0.98		2.08%
Textiles/Rubber/Leather	1.56		3.33%
Yard Waste	2.65		5.66%
TOTAL VOLUME OF SORTED SAMPLE	46.82		100.00%
SAMPLE NOTES:			

# WEIGHT DATA

FACILITY	Lexington Landfill		
DAY AND DATE	Monday, February 04, 2008		
SAMPLE NUMBER	0204D33.08		
ORIGIN OF WASTE - COUNTY/COMMUNITY	Gosper County - Smithville, Elwood & Johnson's Lake		
TYPE OF WASTE	Mixed	Single Family	
		Retail + Restaurants	
NET WEIGHT AND TYPE OF TRUCK	5.82 tons	Side Loader	
DRIVER OBSERVATIONS			
Material Category	Net Weight (pounds)	% of Material Category	% of Sorted Sample
Cardboard	22.16	23.41%	9.05%
Office Paper	5.29	5.59%	2.16%
Newsprint	11.55	12.20%	4.72%
Magazines	7.35	7.77%	3.00%
Paperboard/Liner Board	14.14	14.94%	5.78%
Mixed Paper	34.16	36.09%	13.95%
TOTAL PAPER FIBERS	94.65		38.66%
PET #1	12.48	23.85%	5.10%
HDPE #2	5.80	11.08%	2.37%
Other Numbered Containers	4.67	8.92%	1.91%
Plastic Film/Wrap/Bags	22.14	42.31%	9.04%
Other Plastics	7.24	13.84%	2.96%
TOTAL PLASTICS	52.33		21.37%
Clear Glass Containers	7.31	59.92%	2.99%
Brown Glass Containers	3.54	29.02%	1.45%
Green Glass Containers	0.00	0.00%	0.00%
Blue Glass Containers	0.00	0.00%	0.00%
Other Glass	1.35	11.07%	0.55%
TOTAL GLASS	12.20		4.98%
Aluminum Cans	4.12	32.09%	1.68%
Tin Cans	7.49	58.33%	3.06%
Other Aluminum	0.57	4.44%	0.23%
Other Tin	0.66	5.14%	0.27%
Other Mixed Metals	0.00	0.00%	0.00%
TOTAL METALS	12.84		5.24%
Food	53.73		21.94%
Diapers	5.33		2.18%
Textiles/Rubber/Leather	8.04		3.28%
Yard Waste	0.00		0.00%
Household Hazardous Waste	0.00		0.00%
Electronic Waste	1.28		0.52%
Dry-Cell Batteries	0.00		0.00%
Misc. C/D Waste	2.04		0.83%
Wood	0.64		0.26%
Empty Aerosol Cans	0.25		0.10%
Non-Distinct Waste	1.51		0.62%
Other Misc. Wastes	0.00		0.00%
TOTAL WEIGHT OF SORTED SAMPLE	244.84		100.00%

# VOLUME DATA

FACILITY	Lexington Landfill		
DAY AND DATE	Monday, February 04, 2008		
SAMPLE NUMBER	0204D33.08		
ORIGIN OF WASTE - COUNTY/COMMUNITY	Gosper County - Smithville, Elwood & Johnson's Lake		
TYPE OF WASTE	Mixed	Single Family Retail + Restaurants	
NET WEIGHT AND TYPE OF TRUCK	5.82 tons	Side Loader	
DRIVER OBSERVATIONS			
Material Category	Volume (cubic feet)	% of Material Category	% of Sorted Sample
Cardboard	2.97	14.18%	5.64%
Office Paper	0.98	4.70%	1.87%
Newsprint	1.80	8.60%	3.42%
Magazines	1.34	6.40%	2.55%
Paperboard/Liner Board	5.46	26.10%	10.39%
Mixed Paper	8.37	40.02%	15.93%
TOTAL PAPER FIBERS	20.92		39.80%
PET #1	5.03	22.55%	9.57%
HDPE #2	3.58	16.04%	6.81%
Other Numbered Containers	2.38	10.68%	4.53%
Plastic Film/Wrap/Bags	8.96	40.16%	17.06%
Other Plastics	2.36	10.57%	4.49%
TOTAL PLASTICS	22.32		42.46%
Clear Glass Containers	0.65	76.35%	1.24%
Brown Glass Containers	0.20	23.65%	0.38%
Green Glass Containers	0.00	0.00%	0.00%
Blue Glass Containers			
Other Glass			
TOTAL GLASS	0.85		1.62%
Aluminum Cans	1.51	48.49%	2.88%
Tin Cans	1.45	46.38%	2.76%
Other Aluminum	0.16	5.13%	0.30%
Other Tin			
Other Mixed Metals			
TOTAL METALS	3.12		5.94%
Food	2.50		4.76%
Diapers	0.56		1.06%
Textiles/Rubber/Leather	2.28		4.35%
Yard Waste	0.00		0.00%
TOTAL VOLUME OF SORTED SAMPLE	52.56		100.00%
SAMPLE NOTES:			

# WEIGHT DATA

FACILITY	Lexington Landfill		
DAY AND DATE	Monday, February 04, 2008		
SAMPLE NUMBER	0204D33.09		
ORIGIN OF WASTE - COUNTY/COMMUNITY	Dawson & Custer County Miller, Sumner, Eddyville & Oconto		
TYPE OF WASTE	Mixed	Single Family + Retail + Offices Restaurants + Schools	
NET WEIGHT AND TYPE OF TRUCK	5.71 tons	Rear Packer	
DRIVER OBSERVATIONS			
Material Category	Net Weight (pounds)	% of Material Category	% of Sorted Sample
Cardboard	3.59	3.44%	1.39%
Office Paper	4.49	4.30%	1.74%
Newsprint	13.28	12.71%	5.14%
Magazines	15.82	15.15%	6.13%
Paperboard/Liner Board	17.92	17.16%	6.94%
Mixed Paper	49.35	47.25%	19.12%
TOTAL PAPER FIBERS	104.45		40.46%
PET #1	5.07	14.10%	1.96%
HDPE #2	3.71	10.32%	1.44%
Other Numbered Containers	8.94	24.86%	3.46%
Plastic Film/Wrap/Bags	12.59	35.01%	4.88%
Other Plastics	5.65	15.71%	2.19%
TOTAL PLASTICS	35.96		13.93%
Clear Glass Containers	3.29	75.98%	1.27%
Brown Glass Containers	0.97	22.40%	0.38%
Green Glass Containers	0.00	0.00%	0.00%
Blue Glass Containers	0.00	0.00%	0.00%
Other Glass	0.07	1.62%	0.03%
TOTAL GLASS	4.33		1.68%
Aluminum Cans	3.29	37.86%	1.27%
Tin Cans	3.70	42.58%	1.43%
Other Aluminum	0.21	2.42%	0.08%
Other Tin	0.11	1.27%	0.04%
Other Mixed Metals	1.38	15.88%	0.53%
TOTAL METALS	8.69		3.37%
Food	54.35		21.05%
Diapers	22.74		8.81%
Textiles/Rubber/Leather	3.98		1.54%
Yard Waste	23.49		9.10%
Household Hazardous Waste	0.00		0.00%
Electronic Waste	0.00		0.00%
Dry-Cell Batteries	0.00		0.00%
Misc. C/D Waste	0.00		0.00%
Wood	0.16		0.06%
Empty Aerosol Cans	0.00		0.00%
Non-Distinct Waste	0.00		0.00%
Other Misc. Wastes	0.00		0.00%
TOTAL WEIGHT OF SORTED SAMPLE	258.15		100.00%

# VOLUME DATA

FACILITY	Lexington Landfill		
DAY AND DATE	Monday, February 04, 2008		
SAMPLE NUMBER	0204D33.09		
ORIGIN OF WASTE - COUNTY/COMMUNITY	Dawson & Custer County Miller, Sumner, Eddyville & Oconto		
TYPE OF WASTE	Mixed	Single Family + Retail + Offices Restaurants + Schools	
NET WEIGHT AND TYPE OF TRUCK	5.71 tons	Rear Packer	
DRIVER OBSERVATIONS			
Material Category	Volume (cubic feet)	% of Material Category	% of Sorted Sample
Cardboard	0.48	1.90%	0.89%
Office Paper	0.83	3.30%	1.55%
Newsprint	2.07	8.18%	3.83%
Magazines	2.88	11.40%	5.34%
Paperboard/Liner Board	6.92	27.37%	12.82%
Mixed Paper	12.10	47.85%	22.42%
TOTAL PAPER FIBERS	25.28		46.85%
PET #1	2.04	12.91%	3.79%
HDPE #2	2.29	14.46%	4.24%
Other Numbered Containers	4.56	28.81%	8.45%
Plastic Film/Wrap/Bags	5.10	32.19%	9.45%
Other Plastics	1.84	11.62%	3.41%
TOTAL PLASTICS	15.83		29.34%
Clear Glass Containers	0.29	84.13%	0.54%
Brown Glass Containers	0.06	15.87%	0.10%
Green Glass Containers	0.00	0.00%	0.00%
Blue Glass Containers			
Other Glass			
TOTAL GLASS	0.35		0.65%
Aluminum Cans	1.21	60.96%	2.24%
Tin Cans	0.72	36.07%	1.33%
Other Aluminum	0.06	2.97%	0.11%
Other Tin			
Other Mixed Metals			
TOTAL METALS	1.98		3.68%
Food	2.53		4.69%
Diapers	2.37		4.40%
Textiles/Rubber/Leather	1.13		2.10%
Yard Waste	4.47		8.29%
TOTAL VOLUME OF SORTED SAMPLE	53.96		100.00%
SAMPLE NOTES:			

# WEIGHT DATA

DAILY SUMMARY INFORMATION			
FACILITY	Lexington Landfill		
DAY AND DATE	Tuesday, February 05, 2008		
NUMBER OF SAMPLES	5 samples		
TOTAL NET WEIGHT OF SAMPLED LOADS	27.95 tons		
Material Category	Net Weight (pounds)	% of Material Category	% of Sorted Sample
Cardboard	93.54	19.15%	7.61%
Office Paper	64.88	13.28%	5.28%
Newsprint	25.46	5.21%	2.07%
Magazines	46.73	9.57%	3.80%
Paperboard/Liner Board	52.84	10.82%	4.30%
Mixed Paper	205.02	41.97%	16.69%
<b>TOTAL PAPER FIBERS</b>	<b>488.47</b>		<b>39.75%</b>
PET #1	37.28	17.45%	3.03%
HDPE #2	28.18	13.19%	2.29%
Other Numbered Containers	42.79	20.03%	3.48%
Plastic Film/Wrap/Bags	80.84	37.84%	6.58%
Other Plastics	24.56	11.50%	2.00%
<b>TOTAL PLASTICS</b>	<b>213.65</b>		<b>17.39%</b>
Clear Glass Containers	37.55	63.74%	3.06%
Brown Glass Containers	16.26	27.60%	1.32%
Green Glass Containers	1.98	3.36%	0.16%
Blue Glass Containers	2.31	3.92%	0.19%
Other Glass	0.81	1.37%	0.07%
<b>TOTAL GLASS</b>	<b>58.91</b>		<b>4.79%</b>
Aluminum Cans	19.08	38.06%	1.55%
Tin Cans	26.01	51.89%	2.12%
Other Aluminum	3.91	7.80%	0.32%
Other Tin	0.83	1.66%	0.07%
Other Mixed Metals	0.30	0.60%	0.02%
<b>TOTAL METALS</b>	<b>50.13</b>		<b>4.08%</b>
Food	276.86		22.53%
Diapers	46.67		3.80%
Textiles/Rubber/Leather	50.76		4.13%
Yard Waste	20.65		1.68%
Household Hazardous Waste	0.00		0.00%
Electronic Waste	0.00		0.00%
Dry-Cell Batteries	0.00		0.00%
Misc. C/D Waste	0.00		0.00%
Wood	2.51		0.20%
Empty Aerosol Cans	2.26		0.18%
Non-Distinct Waste	17.58		1.43%
Other Misc. Wastes	0.29		0.02%
<b>TOTAL WEIGHT OF SORTED SAMPLE</b>	<b>1,228.74</b>		<b>100.00%</b>

# VOLUME DATA

DAILY SUMMARY INFORMATION			
FACILITY	Lexington Landfill		
DAY AND DATE	Tuesday, February 05, 2008		
NUMBER OF SAMPLES	5 samples		
TOTAL NET WEIGHT OF SAMPLED LOADS	27.95 tons		
Material Category	Volume (cubic feet)	% of Material Category	% of Sorted Sample
Cardboard	12.52	11.63%	4.88%
Office Paper	12.06	11.20%	4.70%
Newsprint	3.97	3.68%	1.55%
Magazines	8.51	7.90%	3.32%
Paperboard/Liner Board	20.40	18.94%	7.96%
Mixed Paper	50.25	46.65%	19.60%
<b>TOTAL PAPER FIBERS</b>	<b>107.71</b>		<b>42.02%</b>
PET #1	15.03	15.83%	5.86%
HDPE #2	17.40	18.31%	6.79%
Other Numbered Containers	21.83	22.98%	8.52%
Plastic Film/Wrap/Bags	32.73	34.46%	12.77%
Other Plastics	8.00	8.42%	3.12%
<b>TOTAL PLASTICS</b>	<b>94.99</b>		<b>37.05%</b>
Clear Glass Containers	3.35	76.39%	1.31%
Brown Glass Containers	0.93	21.16%	0.36%
Green Glass Containers	0.11	2.45%	0.04%
Blue Glass Containers			
Other Glass			
<b>TOTAL GLASS</b>	<b>4.38</b>		<b>1.71%</b>
Aluminum Cans	7.01	53.37%	2.74%
Tin Cans	5.03	38.28%	1.96%
Other Aluminum	1.10	8.36%	0.43%
Other Tin			
Other Mixed Metals			
<b>TOTAL METALS</b>	<b>13.14</b>		<b>5.13%</b>
Food	12.90		5.03%
Diapers	4.87		1.90%
Textiles/Rubber/Leather	14.42		5.63%
Yard Waste	3.93		1.53%
<b>TOTAL VOLUME OF SORTED SAMPLE</b>	<b>256.34</b>		<b>100.00%</b>
<b>SAMPLE NOTES:</b>			

# WEIGHT DATA

FACILITY	Lexington Landfill		
DAY AND DATE	Tuesday, February 05, 2008		
SAMPLE NUMBER	0205D34.01		
ORIGIN OF WASTE - COUNTY/COMMUNITY	Dawson County - Lexington		
TYPE OF WASTE	Commercial	Single Family + Apartments + Retail	
		Offices + Rests + Nur Home	
NET WEIGHT AND TYPE OF TRUCK	6.72 tons	Hospital + Dr Offices + Schools	
DRIVER OBSERVATIONS			
Material Category	Net Weight (pounds)	% of Material Category	% of Sorted Sample
Cardboard	49.93	30.37%	19.76%
Office Paper	34.39	20.91%	13.61%
Newsprint	4.00	2.43%	1.58%
Magazines	16.21	9.86%	6.41%
Paperboard/Liner Board	7.10	4.32%	2.81%
Mixed Paper	52.80	32.11%	20.89%
TOTAL PAPER FIBERS	164.43		65.06%
PET #1	8.95	21.09%	3.54%
HDPE #2	2.85	6.72%	1.13%
Other Numbered Containers	7.53	17.74%	2.98%
Plastic Film/Wrap/Bags	18.88	44.49%	7.47%
Other Plastics	4.23	9.97%	1.67%
TOTAL PLASTICS	42.44		16.79%
Clear Glass Containers	1.09	15.73%	0.43%
Brown Glass Containers	5.17	74.60%	2.05%
Green Glass Containers	0.67	9.67%	0.27%
Blue Glass Containers	0.00	0.00%	0.00%
Other Glass	0.00	0.00%	0.00%
TOTAL GLASS	6.93		2.74%
Aluminum Cans	1.51	18.19%	0.60%
Tin Cans	6.69	80.60%	2.65%
Other Aluminum	0.10	1.20%	0.04%
Other Tin	0.00	0.00%	0.00%
Other Mixed Metals	0.00	0.00%	0.00%
TOTAL METALS	8.30		3.28%
Food	25.48		10.08%
Diapers	0.31		0.12%
Textiles/Rubber/Leather	0.35		0.14%
Yard Waste	0.00		0.00%
Household Hazardous Waste	0.00		0.00%
Electronic Waste	0.00		0.00%
Dry-Cell Batteries	0.00		0.00%
Misc. C/D Waste	0.00		0.00%
Wood	0.00		0.00%
Empty Aerosol Cans	0.00		0.00%
Non-Distinct Waste	4.48		1.77%
Other Misc. Wastes	0.00		0.00%
TOTAL WEIGHT OF SORTED SAMPLE	252.72		100.00%



# VOLUME DATA

VOLUME DATA			
FACILITY	Lexington Landfill		
DAY AND DATE	Tuesday, February 05, 2008		
SAMPLE NUMBER	0205D34.01		
ORIGIN OF WASTE - COUNTY/COMMUNITY	Dawson County - Lexington		
TYPE OF WASTE	Commercial	Single Family + Apartments + Retail Offices + Rests + Nur Home Hospital + Dr Offices + Schools	
NET WEIGHT AND TYPE OF TRUCK	6.72 tons	Side Loader	
DRIVER OBSERVATIONS			
Material Category	Volume (cubic feet)	% of Material Category	% of Sorted Sample
Cardboard	6.68	20.67%	12.33%
Office Paper	6.39	19.77%	11.80%
Newsprint	0.62	1.93%	1.15%
Magazines	2.95	9.13%	5.45%
Paperboard/Liner Board	2.74	8.48%	5.06%
Mixed Paper	12.94	40.02%	23.88%
TOTAL PAPER FIBERS	32.33		59.67%
PET #1	3.61	19.79%	6.66%
HDPE #2	1.76	9.65%	3.25%
Other Numbered Containers	3.84	21.07%	7.09%
Plastic Film/Wrap/Bags	7.64	41.93%	14.11%
Other Plastics	1.38	7.56%	2.54%
TOTAL PLASTICS	18.23		33.64%
Clear Glass Containers	0.10	22.68%	0.18%
Brown Glass Containers	0.29	68.83%	0.54%
Green Glass Containers	0.04	8.49%	0.07%
Blue Glass Containers			
Other Glass			
TOTAL GLASS	0.43		0.79%
Aluminum Cans	0.56	29.57%	1.02%
Tin Cans	1.29	68.93%	2.39%
Other Aluminum	0.03	1.50%	0.05%
Other Tin			
Other Mixed Metals			
TOTAL METALS	1.88		3.46%
Food	1.19		2.19%
Diapers	0.03		0.06%
Textiles/Rubber/Leather	0.10		0.18%
Yard Waste	0.00		0.00%
TOTAL VOLUME OF SORTED SAMPLE	54.19		100.00%
SAMPLE NOTES:			

# WEIGHT DATA

FACILITY	Lexington Landfill		
DAY AND DATE	Tuesday, February 05, 2008		
SAMPLE NUMBER	0205D34.02		
ORIGIN OF WASTE - COUNTY/COMMUNITY	Dawson County - Lexington		
TYPE OF WASTE	Mixed	Single Family + Apartments	
		Retail + Offices	
		Restaurants + Schools	
NET WEIGHT AND TYPE OF TRUCK	6.34 tons	Side Loader	
DRIVER OBSERVATIONS			
Material Category	Net Weight (pounds)	% of Material Category	% of Sorted Sample
Cardboard	2.56	2.80%	0.96%
Office Paper	19.39	21.23%	7.25%
Newsprint	4.71	5.16%	1.76%
Magazines	8.98	9.83%	3.36%
Paperboard/Liner Board	11.72	12.83%	4.38%
Mixed Paper	43.99	48.16%	16.44%
TOTAL PAPER FIBERS	91.35		34.14%
PET #1	7.83	15.26%	2.93%
HDPE #2	10.92	21.29%	4.08%
Other Numbered Containers	14.11	27.50%	5.27%
Plastic Film/Wrap/Bags	13.57	26.45%	5.07%
Other Plastics	4.87	9.49%	1.82%
TOTAL PLASTICS	51.30		19.17%
Clear Glass Containers	4.53	88.48%	1.69%
Brown Glass Containers	0.59	11.52%	0.22%
Green Glass Containers	0.00	0.00%	0.00%
Blue Glass Containers	0.00	0.00%	0.00%
Other Glass	0.00	0.00%	0.00%
TOTAL GLASS	5.12		1.91%
Aluminum Cans	4.72	39.60%	1.76%
Tin Cans	6.43	53.94%	2.40%
Other Aluminum	0.53	4.45%	0.20%
Other Tin	0.24	2.01%	0.09%
Other Mixed Metals	0.00	0.00%	0.00%
TOTAL METALS	11.92		4.46%
Food	71.71		26.80%
Diapers	12.57		4.70%
Textiles/Rubber/Leather	18.59		6.95%
Yard Waste	4.29		1.60%
Household Hazardous Waste	0.00		0.00%
Electronic Waste	0.00		0.00%
Dry-Cell Batteries	0.00		0.00%
Misc. C/D Waste	0.00		0.00%
Wood	0.00		0.00%
Empty Aerosol Cans	0.49		0.18%
Non-Distinct Waste	0.20		0.07%
Other Misc. Wastes	0.00		0.00%
TOTAL WEIGHT OF SORTED SAMPLE	267.54		100.00%

# VOLUME DATA

FACILITY	Lexington Landfill		
DAY AND DATE	Tuesday, February 05, 2008		
SAMPLE NUMBER	0205D34.02		
ORIGIN OF WASTE - COUNTY/COMMUNITY	Dawson County - Lexington		
TYPE OF WASTE	Mixed	Single Family + Apartments	
		Retail + Offices	
		Restaurants + Schools	
NET WEIGHT AND TYPE OF TRUCK	6.34 tons	Side Loader	
DRIVER OBSERVATIONS			
Material Category	Volume (cubic feet)	% of Material Category	% of Sorted Sample
Cardboard	0.34	1.58%	0.57%
Office Paper	3.60	16.67%	6.00%
Newsprint	0.73	3.39%	1.22%
Magazines	1.64	7.56%	2.72%
Paperboard/Liner Board	4.53	20.93%	7.53%
Mixed Paper	10.78	49.86%	17.94%
TOTAL PAPER FIBERS	21.62		35.97%
PET #1	3.16	13.06%	5.25%
HDPE #2	6.74	27.88%	11.21%
Other Numbered Containers	7.20	29.78%	11.98%
Plastic Film/Wrap/Bags	5.49	22.72%	9.14%
Other Plastics	1.59	6.56%	2.64%
TOTAL PLASTICS	24.18		40.22%
Clear Glass Containers	0.40	92.31%	0.67%
Brown Glass Containers	0.03	7.69%	0.06%
Green Glass Containers	0.00	0.00%	0.00%
Blue Glass Containers			
Other Glass			
TOTAL GLASS	0.44		0.73%
Aluminum Cans	1.74	55.48%	2.89%
Tin Cans	1.24	39.76%	2.07%
Other Aluminum	0.15	4.76%	0.25%
Other Tin			
Other Mixed Metals			
TOTAL METALS	3.13		5.20%
Food	3.34		5.56%
Diapers	1.31		2.18%
Textiles/Rubber/Leather	5.28		8.79%
Yard Waste	0.82		1.36%
TOTAL VOLUME OF SORTED SAMPLE	60.12		100.00%
SAMPLE NOTES:			

# WEIGHT DATA

FACILITY	Lexington Landfill		
DAY AND DATE	Tuesday, February 05, 2008		
SAMPLE NUMBER	0205D34.03		
ORIGIN OF WASTE - COUNTY/COMMUNITY	Dawson County - Lexington		
TYPE OF WASTE	Residential	Single Family	
	5.02 tons	Side Loader	
NET WEIGHT AND TYPE OF TRUCK			
DRIVER OBSERVATIONS			
Material Category	Net Weight (pounds)	% of Material Category	% of Sorted Sample
Cardboard	14.97	20.80%	5.93%
Office Paper	2.35	3.27%	0.93%
Newsprint	3.63	5.04%	1.44%
Magazines	7.17	9.96%	2.84%
Paperboard/Liner Board	11.23	15.61%	4.45%
Mixed Paper	32.61	45.32%	12.91%
TOTAL PAPER FIBERS	71.96		28.49%
PET #1	7.85	16.89%	3.11%
HDPE #2	8.47	18.22%	3.35%
Other Numbered Containers	8.03	17.28%	3.18%
Plastic Film/Wrap/Bags	15.61	33.58%	6.18%
Other Plastics	6.52	14.03%	2.58%
TOTAL PLASTICS	46.48		18.40%
Clear Glass Containers	17.64	70.48%	6.98%
Brown Glass Containers	3.53	14.10%	1.40%
Green Glass Containers	1.31	5.23%	0.52%
Blue Glass Containers	2.31	9.23%	0.91%
Other Glass	0.24	0.96%	0.10%
TOTAL GLASS	25.03		9.91%
Aluminum Cans	3.76	32.05%	1.49%
Tin Cans	5.87	50.04%	2.32%
Other Aluminum	1.87	15.94%	0.74%
Other Tin	0.23	1.96%	0.09%
Other Mixed Metals	0.00	0.00%	0.00%
TOTAL METALS	11.73		4.64%
Food	73.47		29.09%
Diapers	7.83		3.10%
Textiles/Rubber/Leather	7.02		2.78%
Yard Waste	0.00		0.00%
Household Hazardous Waste	0.00		0.00%
Electronic Waste	0.00		0.00%
Dry-Cell Batteries	0.00		0.00%
Misc. C/D Waste	0.00		0.00%
Wood	0.00		0.00%
Empty Aerosol Cans	0.19		0.08%
Non-Distinct Waste	8.57		3.39%
Other Misc. Wastes	0.29		0.11%
TOTAL WEIGHT OF SORTED SAMPLE	252.57		100.00%

# VOLUME DATA

FACILITY	Lexington Landfill		
DAY AND DATE	Tuesday, February 05, 2008		
SAMPLE NUMBER	0205D34.03		
ORIGIN OF WASTE - COUNTY/COMMUNITY	Dawson County - Lexington		
TYPE OF WASTE	Residential	Single Family	
NET WEIGHT AND TYPE OF TRUCK	5.02 tons	Side Loader	
DRIVER OBSERVATIONS			
Material Category	Volume (cubic feet)	% of Material Category	% of Sorted Sample
Cardboard	2.00	12.04%	4.12%
Office Paper	0.44	2.62%	0.90%
Newsprint	0.57	3.40%	1.16%
Magazines	1.31	7.85%	2.68%
Paperboard/Liner Board	4.34	26.06%	8.90%
Mixed Paper	7.99	48.03%	16.41%
TOTAL PAPER FIBERS	16.64		34.17%
PET #1	3.17	15.12%	6.50%
HDPE #2	5.23	24.98%	10.74%
Other Numbered Containers	4.10	19.57%	8.41%
Plastic Film/Wrap/Bags	6.32	30.19%	12.98%
Other Plastics	2.12	10.14%	4.36%
TOTAL PLASTICS	20.93		42.99%
Clear Glass Containers	1.57	85.24%	3.23%
Brown Glass Containers	0.20	10.91%	0.41%
Green Glass Containers	0.07	3.85%	0.15%
Blue Glass Containers			
Other Glass			
TOTAL GLASS	1.84		3.79%
Aluminum Cans	1.38	45.43%	2.84%
Tin Cans	1.14	37.31%	2.33%
Other Aluminum	0.53	17.26%	1.08%
Other Tin			
Other Mixed Metals			
TOTAL METALS	3.04		6.25%
Food	3.42		7.03%
Diapers	0.82		1.68%
Textiles/Rubber/Leather	1.99		4.10%
Yard Waste	0.00		0.00%
TOTAL VOLUME OF SORTED SAMPLE	48.70		100.00%
SAMPLE NOTES:			
Fluorescent bulbs comprise 0.29 lbs of the Other Misc. Wastes category			

# WEIGHT DATA

FACILITY	Lexington Landfill		
DAY AND DATE	Tuesday, February 05, 2008		
SAMPLE NUMBER	0205D34.04		
ORIGIN OF WASTE - COUNTY/COMMUNITY	Frontier County - Eustis		
TYPE OF WASTE		Single Family + Apartments	
		Retail + Offices	
	Mixed	Restaurants	
NET WEIGHT AND TYPE OF TRUCK	5.03 tons	Side Loader	
DRIVER OBSERVATIONS			
Material Category	Net Weight (pounds)	% of Material Category	% of Sorted Sample
Cardboard	24.18	24.51%	9.94%
Office Paper	3.91	3.96%	1.61%
Newsprint	8.16	8.27%	3.35%
Magazines	10.24	10.38%	4.21%
Paperboard/Liner Board	12.90	13.07%	5.30%
Mixed Paper	39.28	39.81%	16.15%
TOTAL PAPER FIBERS	98.67		40.56%
PET #1	6.46	15.32%	2.66%
HDPE #2	2.64	6.26%	1.09%
Other Numbered Containers	8.83	20.94%	3.63%
Plastic Film/Wrap/Bags	18.34	43.49%	7.54%
Other Plastics	5.90	13.99%	2.43%
TOTAL PLASTICS	42.17		17.33%
Clear Glass Containers	6.19	69.01%	2.54%
Brown Glass Containers	2.78	30.99%	1.14%
Green Glass Containers	0.00	0.00%	0.00%
Blue Glass Containers	0.00	0.00%	0.00%
Other Glass	0.00	0.00%	0.00%
TOTAL GLASS	8.97		3.69%
Aluminum Cans	4.00	51.22%	1.64%
Tin Cans	2.92	37.39%	1.20%
Other Aluminum	0.70	8.96%	0.29%
Other Tin	0.19	2.43%	0.08%
Other Mixed Metals	0.00	0.00%	0.00%
TOTAL METALS	7.81		3.21%
Food	42.24		17.36%
Diapers	6.40		2.63%
Textiles/Rubber/Leather	17.57		7.22%
Yard Waste	11.54		4.74%
Household Hazardous Waste	0.00		0.00%
Electronic Waste	0.00		0.00%
Dry-Cell Batteries	0.00		0.00%
Misc. C/D Waste	0.00		0.00%
Wood	2.41		0.99%
Empty Aerosol Cans	1.17		0.48%
Non-Distinct Waste	4.33		1.78%
Other Misc. Wastes	0.00		0.00%
TOTAL WEIGHT OF SORTED SAMPLE	243.28		100.00%

# VOLUME DATA

FACILITY	Lexington Landfill		
DAY AND DATE	Tuesday, February 05, 2008		
SAMPLE NUMBER	0205D34.04		
ORIGIN OF WASTE - COUNTY/COMMUNITY	Frontier County - Eustis		
TYPE OF WASTE	Mixed	Single Family + Apartments	
		Retail + Offices	
		Restaurants	
NET WEIGHT AND TYPE OF TRUCK	5.03 tons	Side Loader	
DRIVER OBSERVATIONS			
Material Category	Volume (cubic feet)	% of Material Category	% of Sorted Sample
Cardboard	3.24	14.91%	6.16%
Office Paper	0.73	3.35%	1.38%
Newsprint	1.27	5.86%	2.42%
Magazines	1.87	8.59%	3.55%
Paperboard/Liner Board	4.98	22.94%	9.48%
Mixed Paper	9.63	44.35%	18.32%
TOTAL PAPER FIBERS	21.71		41.30%
PET #1	2.60	14.40%	4.96%
HDPE #2	1.63	9.01%	3.10%
Other Numbered Containers	4.51	24.91%	8.57%
Plastic Film/Wrap/Bags	7.43	41.05%	14.13%
Other Plastics	1.92	10.63%	3.66%
TOTAL PLASTICS	18.09		34.41%
Clear Glass Containers	0.55	77.68%	1.05%
Brown Glass Containers	0.16	22.32%	0.30%
Green Glass Containers	0.00	0.00%	0.00%
Blue Glass Containers			
Other Glass			
TOTAL GLASS	0.71		1.35%
Aluminum Cans	1.47	65.89%	2.80%
Tin Cans	0.56	25.30%	1.07%
Other Aluminum	0.20	8.81%	0.37%
Other Tin			
Other Mixed Metals			
TOTAL METALS	2.23		4.25%
Food	1.97		3.74%
Diapers	0.67		1.27%
Textiles/Rubber/Leather	4.99		9.50%
Yard Waste	2.20		4.18%
TOTAL VOLUME OF SORTED SAMPLE	52.56		100.00%
SAMPLE NOTES:			

# WEIGHT DATA

FACILITY	Lexington Landfill		
DAY AND DATE	Tuesday, February 05, 2008		
SAMPLE NUMBER	0205D34.05		
ORIGIN OF WASTE - COUNTY/COMMUNITY	Dawson County - Lexington		
TYPE OF WASTE	Residential	Single Family	
	4.84 tons	Side Loader	
NET WEIGHT AND TYPE OF TRUCK			
DRIVER OBSERVATIONS			
Material Category	Net Weight (pounds)	% of Material Category	% of Sorted Sample
Cardboard	1.90	3.06%	0.89%
Office Paper	4.84	7.80%	2.28%
Newsprint	4.96	7.99%	2.33%
Magazines	4.13	6.65%	1.94%
Paperboard/Liner Board	9.89	15.94%	4.65%
Mixed Paper	36.34	58.56%	17.09%
TOTAL PAPER FIBERS	62.06		29.19%
PET #1	6.19	19.80%	2.91%
HDPE #2	3.30	10.56%	1.55%
Other Numbered Containers	4.29	13.72%	2.02%
Plastic Film/Wrap/Bags	14.44	46.19%	6.79%
Other Plastics	3.04	9.72%	1.43%
TOTAL PLASTICS	31.26		14.70%
Clear Glass Containers	8.10	62.99%	3.81%
Brown Glass Containers	4.19	32.58%	1.97%
Green Glass Containers	0.00	0.00%	0.00%
Blue Glass Containers	0.00	0.00%	0.00%
Other Glass	0.57	4.43%	0.27%
TOTAL GLASS	12.86		6.05%
Aluminum Cans	5.09	49.08%	2.39%
Tin Cans	4.10	39.54%	1.93%
Other Aluminum	0.71	6.85%	0.33%
Other Tin	0.17	1.64%	0.08%
Other Mixed Metals	0.30	2.89%	0.14%
TOTAL METALS	10.37		4.88%
Food	63.96		30.08%
Diapers	19.56		9.20%
Textiles/Rubber/Leather	7.23		3.40%
Yard Waste	4.82		2.27%
Household Hazardous Waste	0.00		0.00%
Electronic Waste	0.00		0.00%
Dry-Cell Batteries	0.00		0.00%
Misc. C/D Waste	0.00		0.00%
Wood	0.10		0.05%
Empty Aerosol Cans	0.41		0.19%
Non-Distinct Waste	0.00		0.00%
Other Misc. Wastes	0.00		0.00%
TOTAL WEIGHT OF SORTED SAMPLE	212.63		100.00%



# VOLUME DATA

FACILITY	Lexington Landfill		
DAY AND DATE	Tuesday, February 05, 2008		
SAMPLE NUMBER	0205D34.05		
ORIGIN OF WASTE - COUNTY/COMMUNITY	Dawson County - Lexington		
TYPE OF WASTE	Residential	Single Family	
NET WEIGHT AND TYPE OF TRUCK	4.84 tons	Side Loader	
DRIVER OBSERVATIONS			
Material Category	Volume (cubic feet)	% of Material Category	% of Sorted Sample
Cardboard	0.25	1.65%	0.62%
Office Paper	0.90	5.84%	2.21%
Newsprint	0.77	5.02%	1.89%
Magazines	0.75	4.88%	1.84%
Paperboard/Liner Board	3.82	24.79%	9.36%
Mixed Paper	8.91	57.82%	21.84%
TOTAL PAPER FIBERS	15.40		37.77%
PET #1	2.50	18.41%	6.12%
HDPE #2	2.04	15.02%	5.00%
Other Numbered Containers	2.19	16.14%	5.37%
Plastic Film/Wrap/Bags	5.85	43.12%	14.34%
Other Plastics	0.99	7.30%	2.43%
TOTAL PLASTICS	13.56		33.25%
Clear Glass Containers	0.72	75.14%	1.77%
Brown Glass Containers	0.24	24.86%	0.59%
Green Glass Containers	0.00	0.00%	0.00%
Blue Glass Containers			
Other Glass			
TOTAL GLASS	0.96		2.36%
Aluminum Cans	1.87	65.34%	4.59%
Tin Cans	0.79	27.69%	1.94%
Other Aluminum	0.20	6.96%	0.49%
Other Tin			
Other Mixed Metals			
TOTAL METALS	2.86		7.02%
Food	2.98		7.31%
Diapers	2.04		5.01%
Textiles/Rubber/Leather	2.05		5.04%
Yard Waste	0.92		2.25%
TOTAL VOLUME OF SORTED SAMPLE	40.78		100.00%
SAMPLE NOTES:			

**LEXINGTON LANDFILL  
VISUAL INSPECTION SUMMARY  
Winter 2008 Seasonal Sorting Event**

[illegible]

# WEIGHT DATA

SEASONAL SUMMARY INFORMATION			
FACILITY	Lexington Landfill		
SEASON	Spring 2008		
NUMBER OF SAMPLES	9 samples		
TOTAL NET WEIGHT OF SAMPLED LOADS	58.03 tons		
Material Category	Net Weight (pounds)	% of Material Category	% of Sorted Sample
Cardboard	171.63	22.32%	8.24%
Office Paper	56.99	7.41%	2.73%
Newsprint	88.68	11.53%	4.26%
Magazines	117.40	15.27%	5.63%
Paperboard/Liner Board	102.43	13.32%	4.92%
Mixed Paper	231.83	30.15%	11.13%
<b>TOTAL PAPER FIBERS</b>	<b>768.96</b>		<b>36.90%</b>
PET #1	72.76	20.28%	3.49%
HDPE #2	42.71	11.90%	2.05%
Other Numbered Containers	58.59	16.33%	2.81%
Plastic Film/Wrap/Bags	105.73	29.47%	5.07%
Other Plastics	78.99	22.02%	3.79%
<b>TOTAL PLASTICS</b>	<b>358.78</b>		<b>17.22%</b>
Clear Glass Containers	75.27	65.48%	3.61%
Brown Glass Containers	28.16	24.50%	1.35%
Green Glass Containers	5.67	4.93%	0.27%
Blue Glass Containers	0.00	0.00%	0.00%
Other Glass	5.85	5.09%	0.28%
<b>TOTAL GLASS</b>	<b>114.95</b>		<b>5.52%</b>
Aluminum Cans	18.37	27.13%	0.88%
Tin Cans	32.11	47.42%	1.54%
Other Aluminum	7.41	10.94%	0.36%
Other Tin	1.59	2.35%	0.08%
Other Mixed Metals	8.23	12.15%	0.39%
<b>TOTAL METALS</b>	<b>67.71</b>		<b>3.25%</b>
Food	426.41		20.46%
Diapers	89.23		4.28%
Textiles/Rubber/Leather	132.04		6.34%
Yard Waste	56.28		2.70%
Household Hazardous Waste	5.59		0.27%
Electronic Waste	13.39		0.64%
Dry-Cell Batteries	1.33		0.06%
Misc. C/D Waste	3.92		0.19%
Wood	7.35		0.35%
Empty Aerosol Cans	5.95		0.29%
Non-Distinct Waste	31.62		1.52%
Other Misc. Wastes	0.28		0.01%
<b>TOTAL WEIGHT OF SORTED SAMPLE</b>	<b>2,083.79</b>		<b>100.00%</b>

# VOLUME DATA

SEASONAL SUMMARY INFORMATION			
FACILITY	Lexington Landfill		
SEASON	Spring 2008		
NUMBER OF SAMPLES	9 samples		
TOTAL NET WEIGHT OF SAMPLED LOADS	58.03 tons		
Material Category	Volume (cubic feet)	% of Material Category	% of Sorted Sample
Cardboard	22.98	13.91%	5.47%
Office Paper	10.59	6.41%	2.52%
Newsprint	13.81	8.36%	3.29%
Magazines	21.38	12.95%	5.09%
Paperboard/Liner Board	39.55	23.95%	9.41%
Mixed Paper	56.82	34.41%	13.52%
<b>TOTAL PAPER FIBERS</b>	<b>165.14</b>		<b>39.29%</b>
PET #1	29.34	19.03%	6.98%
HDPE #2	26.36	17.11%	6.27%
Other Numbered Containers	29.89	19.39%	7.11%
Plastic Film/Wrap/Bags	42.81	27.77%	10.18%
Other Plastics	25.73	16.69%	6.12%
<b>TOTAL PLASTICS</b>	<b>154.13</b>		<b>36.67%</b>
Clear Glass Containers	6.71	77.81%	1.60%
Brown Glass Containers	1.61	18.62%	0.38%
Green Glass Containers	0.31	3.57%	0.07%
Blue Glass Containers			
Other Glass			
<b>TOTAL GLASS</b>	<b>8.62</b>		<b>2.05%</b>
Aluminum Cans	6.75	44.89%	1.61%
Tin Cans	6.21	41.28%	1.48%
Other Aluminum	2.08	13.83%	0.50%
Other Tin			
Other Mixed Metals			
<b>TOTAL METALS</b>	<b>15.05</b>		<b>3.58%</b>
Food	19.86		4.72%
Diapers	9.31		2.22%
Textiles/Rubber/Leather	37.51		8.92%
Yard Waste	10.72		2.55%
<b>TOTAL VOLUME OF SORTED SAMPLE</b>	<b>420.34</b>		<b>100.00%</b>
<b>SAMPLE NOTES:</b>			

# WEIGHT DATA

DAILY SUMMARY INFORMATION			
FACILITY	Lexington Landfill		
DAY AND DATE	Monday, May 12, 2008		
NUMBER OF SAMPLES	5 samples		
TOTAL NET WEIGHT OF SAMPLED LOADS	32.18 tons		
Material Category	Net Weight (pounds)	% of Material Category	% of Sorted Sample
Cardboard	93.63	20.51%	7.98%
Office Paper	35.98	7.88%	3.06%
Newsprint	54.19	11.87%	4.62%
Magazines	86.34	18.91%	7.35%
Paperboard/Liner Board	53.48	11.71%	4.56%
Mixed Paper	132.97	29.12%	11.33%
<b>TOTAL PAPER FIBERS</b>	<b>456.59</b>		<b>38.89%</b>
PET #1	44.78	24.84%	3.81%
HDPE #2	17.21	9.55%	1.47%
Other Numbered Containers	24.74	13.73%	2.11%
Plastic Film/Wrap/Bags	51.48	28.56%	4.39%
Other Plastics	42.03	23.32%	3.58%
<b>TOTAL PLASTICS</b>	<b>180.24</b>		<b>15.35%</b>
Clear Glass Containers	43.68	73.04%	3.72%
Brown Glass Containers	7.95	13.29%	0.68%
Green Glass Containers	3.02	5.05%	0.26%
Blue Glass Containers	0.00	0.00%	0.00%
Other Glass	5.15	8.61%	0.44%
<b>TOTAL GLASS</b>	<b>59.80</b>		<b>5.09%</b>
Aluminum Cans	8.05	19.86%	0.69%
Tin Cans	21.68	53.48%	1.85%
Other Aluminum	3.70	9.13%	0.32%
Other Tin	1.11	2.74%	0.09%
Other Mixed Metals	6.00	14.80%	0.51%
<b>TOTAL METALS</b>	<b>40.54</b>		<b>3.45%</b>
Food	213.32		18.17%
Diapers	45.79		3.90%
Textiles/Rubber/Leather	76.83		6.54%
Yard Waste	54.40		4.63%
Household Hazardous Waste	0.00		0.00%
Electronic Waste	9.58		0.82%
Dry-Cell Batteries	1.29		0.11%
Misc. C/D Waste	3.81		0.32%
Wood	6.74		0.57%
Empty Aerosol Cans	4.51		0.38%
Non-Distinct Waste	20.20		1.72%
Other Misc. Wastes	0.28		0.02%
<b>TOTAL WEIGHT OF SORTED SAMPLE</b>	<b>1,173.92</b>		<b>100.00%</b>

# VOLUME DATA

DAILY SUMMARY INFORMATION			
FACILITY	Lexington Landfill		
DAY AND DATE	Monday, May 12, 2008		
NUMBER OF SAMPLES	5 samples		
TOTAL NET WEIGHT OF SAMPLED LOADS	32.18 tons		
Material Category	Volume (cubic feet)	% of Material Category	% of Sorted Sample
Cardboard	12.53	12.97%	5.40%
Office Paper	6.69	6.92%	2.88%
Newsprint	8.44	8.74%	3.64%
Magazines	15.73	16.28%	6.78%
Paperboard/Liner Board	20.65	21.37%	8.90%
Mixed Paper	32.59	33.73%	14.04%
<b>TOTAL PAPER FIBERS</b>	<b>96.63</b>		<b>41.64%</b>
PET #1	18.06	23.81%	7.78%
HDPE #2	10.62	14.01%	4.58%
Other Numbered Containers	12.62	16.64%	5.44%
Plastic Film/Wrap/Bags	20.84	27.48%	8.98%
Other Plastics	13.69	18.05%	5.90%
<b>TOTAL PLASTICS</b>	<b>75.84</b>		<b>32.68%</b>
Clear Glass Containers	3.89	86.32%	1.68%
Brown Glass Containers	0.45	10.05%	0.20%
Green Glass Containers	0.16	3.63%	0.07%
Blue Glass Containers			
Other Glass			
<b>TOTAL GLASS</b>	<b>4.51</b>		<b>1.94%</b>
Aluminum Cans	2.96	36.13%	1.28%
Tin Cans	4.19	51.19%	1.81%
Other Aluminum	1.04	12.69%	0.45%
Other Tin			
Other Mixed Metals			
<b>TOTAL METALS</b>	<b>8.19</b>		<b>3.53%</b>
Food	9.94		4.28%
Diapers	4.78		2.06%
Textiles/Rubber/Leather	21.83		9.41%
Yard Waste	10.36		4.46%
<b>TOTAL VOLUME OF SORTED SAMPLE</b>	<b>232.07</b>		<b>100.00%</b>
<b>SAMPLE NOTES:</b>			

# WEIGHT DATA

FACILITY	Lexington Landfill		
DAY AND DATE	Monday, May 12, 2008		
SAMPLE NUMBER	0512D52.01		
ORIGIN OF WASTE - COUNTY/COMMUNITY	Dawson County - Lexington		
TYPE OF WASTE	Mixed	Single Family + Apartments + Retail	
		Restaurants + Nursing Home	
		Hospital + Dr Offices + Schools	
NET WEIGHT AND TYPE OF TRUCK	7.06 tons	Side Loader	
DRIVER OBSERVATIONS			
Material Category	Net Weight (pounds)	% of Material Category	% of Sorted Sample
Cardboard	60.85	60.63%	25.31%
Office Paper	3.25	3.24%	1.35%
Newsprint	4.35	4.33%	1.81%
Magazines	7.21	7.18%	3.00%
Paperboard/Liner Board	6.24	6.22%	2.60%
Mixed Paper	18.47	18.40%	7.68%
TOTAL PAPER FIBERS	100.37		41.75%
PET #1	14.57	30.71%	6.06%
HDPE #2	0.72	1.52%	0.30%
Other Numbered Containers	7.34	15.47%	3.05%
Plastic Film/Wrap/Bags	12.15	25.61%	5.05%
Other Plastics	12.67	26.70%	5.27%
TOTAL PLASTICS	47.45		19.74%
Clear Glass Containers	8.64	89.91%	3.59%
Brown Glass Containers	0.00	0.00%	0.00%
Green Glass Containers	0.37	3.85%	0.15%
Blue Glass Containers	0.00	0.00%	0.00%
Other Glass	0.60	6.24%	0.25%
TOTAL GLASS	9.61		4.00%
Aluminum Cans	1.11	26.81%	0.46%
Tin Cans	1.25	30.19%	0.52%
Other Aluminum	1.70	41.06%	0.71%
Other Tin	0.08	1.93%	0.03%
Other Mixed Metals	0.00	0.00%	0.00%
TOTAL METALS	4.14		1.72%
Food	28.79		11.98%
Diapers	3.98		1.66%
Textiles/Rubber/Leather	39.63		16.48%
Yard Waste	0.00		0.00%
Household Hazardous Waste	0.00		0.00%
Electronic Waste	5.95		2.47%
Dry-Cell Batteries	0.00		0.00%
Misc. C/D Waste	0.00		0.00%
Wood	0.07		0.03%
Empty Aerosol Cans	0.42		0.17%
Non-Distinct Waste	0.00		0.00%
Other Misc. Wastes	0.00		0.00%
TOTAL WEIGHT OF SORTED SAMPLE	240.41		100.00%

# VOLUME DATA

FACILITY	Lexington Landfill		
DAY AND DATE	Monday, May 12, 2008		
SAMPLE NUMBER	0512D52.01		
ORIGIN OF WASTE - COUNTY/COMMUNITY	Dawson County - Lexington		
TYPE OF WASTE	Mixed	Single Family + Apartments + Retail	
		Restaurants + Nursing Home	
NET WEIGHT AND TYPE OF TRUCK	7.06 tons	Hospital + Dr Offices + Schools	
DRIVER OBSERVATIONS			
Material Category	Volume (cubic feet)	% of Material Category	% of Sorted Sample
Cardboard	8.15	46.08%	15.75%
Office Paper	0.60	3.42%	1.17%
Newsprint	0.68	3.83%	1.31%
Magazines	1.31	7.43%	2.54%
Paperboard/Liner Board	2.41	13.63%	4.66%
Mixed Paper	4.53	25.61%	8.75%
TOTAL PAPER FIBERS	17.68		34.18%
PET #1	5.88	30.74%	11.36%
HDPE #2	0.44	2.33%	0.86%
Other Numbered Containers	3.74	19.60%	7.24%
Plastic Film/Wrap/Bags	4.92	25.74%	9.51%
Other Plastics	4.13	21.60%	7.98%
TOTAL PLASTICS	19.11		36.95%
Clear Glass Containers	0.77	97.46%	1.49%
Brown Glass Containers	0.00	0.00%	0.00%
Green Glass Containers	0.02	2.54%	0.04%
Blue Glass Containers			
Other Glass			
TOTAL GLASS	0.79		1.53%
Aluminum Cans	0.41	36.20%	0.79%
Tin Cans	0.24	21.45%	0.47%
Other Aluminum	0.48	42.36%	0.92%
Other Tin			
Other Mixed Metals			
TOTAL METALS	1.13		2.18%
Food	1.34		2.59%
Diapers	0.42		0.80%
Textiles/Rubber/Leather	11.26		21.77%
Yard Waste	0.00		0.00%
TOTAL VOLUME OF SORTED SAMPLE	51.72		100.00%
SAMPLE NOTES:			



# WEIGHT DATA

FACILITY	Lexington Landfill		
DAY AND DATE	Monday, May 12, 2008		
SAMPLE NUMBER	0512D52.02		
ORIGIN OF WASTE - COUNTY/COMMUNITY	McPherson County - Rural		
TYPE OF WASTE	Residential	Single Family	
NET WEIGHT AND TYPE OF TRUCK	7.35 tons	Side Loader	
DRIVER OBSERVATIONS			
Material Category	Net Weight (pounds)	% of Material Category	% of Sorted Sample
Cardboard	28.85	18.03%	12.14%
Office Paper	21.19	13.25%	8.92%
Newsprint	20.17	12.61%	8.49%
Magazines	42.61	26.63%	17.94%
Paperboard/Liner Board	11.64	7.28%	4.90%
Mixed Paper	35.52	22.20%	14.95%
TOTAL PAPER FIBERS	159.98		67.34%
PET #1	8.81	26.10%	3.71%
HDPE #2	3.68	10.90%	1.55%
Other Numbered Containers	3.38	10.01%	1.42%
Plastic Film/Wrap/Bags	9.95	29.47%	4.19%
Other Plastics	7.94	23.52%	3.34%
TOTAL PLASTICS	33.76		14.21%
Clear Glass Containers	5.73	98.62%	2.41%
Brown Glass Containers	0.00	0.00%	0.00%
Green Glass Containers	0.00	0.00%	0.00%
Blue Glass Containers	0.00	0.00%	0.00%
Other Glass	0.08	1.38%	0.03%
TOTAL GLASS	5.81		2.45%
Aluminum Cans	0.75	10.95%	0.32%
Tin Cans	3.52	51.39%	1.48%
Other Aluminum	0.10	1.46%	0.04%
Other Tin	0.15	2.19%	0.06%
Other Mixed Metals	2.33	34.01%	0.98%
TOTAL METALS	6.85		2.88%
Food	21.76		9.16%
Diapers	0.23		0.10%
Textiles/Rubber/Leather	1.66		0.70%
Yard Waste	0.00		0.00%
Household Hazardous Waste	0.00		0.00%
Electronic Waste	0.00		0.00%
Dry-Cell Batteries	0.00		0.00%
Misc. C/D Waste	0.00		0.00%
Wood	3.23		1.36%
Empty Aerosol Cans	2.14		0.90%
Non-Distinct Waste	2.14		0.90%
Other Misc. Wastes	0.00		0.00%
TOTAL WEIGHT OF SORTED SAMPLE	237.56		100.00%

# VOLUME DATA

FACILITY	Lexington Landfill		
DAY AND DATE	Monday, May 12, 2008		
SAMPLE NUMBER	0512D52.02		
ORIGIN OF WASTE - COUNTY/COMMUNITY	McPherson County - Rural		
TYPE OF WASTE	Residential	Single Family	
NET WEIGHT AND TYPE OF TRUCK	7.35 tons	Side Loader	
DRIVER OBSERVATIONS			
Material Category	Volume (cubic feet)	% of Material Category	% of Sorted Sample
Cardboard	3.86	12.11%	7.87%
Office Paper	3.94	12.35%	8.03%
Newsprint	3.14	9.85%	6.40%
Magazines	7.76	24.33%	15.82%
Paperboard/Liner Board	4.49	14.09%	9.16%
Mixed Paper	8.71	27.29%	17.74%
TOTAL PAPER FIBERS	31.90		65.02%
PET #1	3.55	25.08%	7.24%
HDPE #2	2.27	16.04%	4.63%
Other Numbered Containers	1.72	12.18%	3.51%
Plastic Film/Wrap/Bags	4.03	28.44%	8.21%
Other Plastics	2.59	18.26%	5.27%
TOTAL PLASTICS	14.16		28.86%
Clear Glass Containers	0.51	100.00%	1.04%
Brown Glass Containers	0.00	0.00%	0.00%
Green Glass Containers	0.00	0.00%	0.00%
Blue Glass Containers			
Other Glass			
TOTAL GLASS	0.51		1.04%
Aluminum Cans	0.28	28.00%	0.56%
Tin Cans	0.68	69.14%	1.39%
Other Aluminum	0.03	2.85%	0.06%
Other Tin			
Other Mixed Metals			
TOTAL METALS	0.98		2.01%
Food	1.01		2.07%
Diapers	0.02		0.05%
Textiles/Rubber/Leather	0.47		0.96%
Yard Waste	0.00		0.00%
TOTAL VOLUME OF SORTED SAMPLE	49.07		100.00%
SAMPLE NOTES:			

# WEIGHT DATA

FACILITY	Lexington Landfill		
DAY AND DATE	Monday, May 12, 2008		
SAMPLE NUMBER	0512D52.03		
ORIGIN OF WASTE - COUNTY/COMMUNITY	Dawson County - Lexington		
TYPE OF WASTE	Residential	Single Family	
	5.38 tons	Side Loader	
DRIVER OBSERVATIONS			
Material Category	Net Weight (pounds)	% of Material Category	% of Sorted Sample
Cardboard	2.18	3.12%	0.92%
Office Paper	6.07	8.70%	2.55%
Newsprint	13.77	19.74%	5.79%
Magazines	10.68	15.31%	4.49%
Paperboard/Liner Board	11.32	16.22%	4.76%
Mixed Paper	25.75	36.91%	10.82%
TOTAL PAPER FIBERS	69.77		29.32%
PET #1	5.28	17.62%	2.22%
HDPE #2	4.34	14.48%	1.82%
Other Numbered Containers	5.88	19.62%	2.47%
Plastic Film/Wrap/Bags	7.60	25.36%	3.19%
Other Plastics	6.87	22.92%	2.89%
TOTAL PLASTICS	29.97		12.59%
Clear Glass Containers	11.00	71.90%	4.62%
Brown Glass Containers	0.51	3.33%	0.21%
Green Glass Containers	1.19	7.78%	0.50%
Blue Glass Containers	0.00	0.00%	0.00%
Other Glass	2.60	16.99%	1.09%
TOTAL GLASS	15.30		6.43%
Aluminum Cans	1.72	19.15%	0.72%
Tin Cans	2.52	28.06%	1.06%
Other Aluminum	1.07	11.92%	0.45%
Other Tin	0.00	0.00%	0.00%
Other Mixed Metals	3.67	40.87%	1.54%
TOTAL METALS	8.98		3.77%
Food	52.38		22.01%
Diapers	10.23		4.30%
Textiles/Rubber/Leather	9.36		3.93%
Yard Waste	31.59		13.27%
Household Hazardous Waste	0.00		0.00%
Electronic Waste	0.00		0.00%
Dry-Cell Batteries	1.29		0.54%
Misc. C/D Waste	3.81		1.60%
Wood	0.72		0.30%
Empty Aerosol Cans	1.23		0.52%
Non-Distinct Waste	3.35		1.41%
Other Misc. Wastes	0.00		0.00%
TOTAL WEIGHT OF SORTED SAMPLE	237.98		100.00%

# VOLUME DATA

FACILITY	Lexington Landfill		
DAY AND DATE	Monday, May 12, 2008		
SAMPLE NUMBER	0512D52.03		
ORIGIN OF WASTE - COUNTY/COMMUNITY	Dawson County - Lexington		
TYPE OF WASTE	Residential	Single Family	
NET WEIGHT AND TYPE OF TRUCK	5.38 tons	Side Loader	
DRIVER OBSERVATIONS			
Material Category	Volume (cubic feet)	% of Material Category	% of Sorted Sample
Cardboard	0.29	1.80%	0.66%
Office Paper	1.13	6.97%	2.56%
Newsprint	2.14	13.25%	4.88%
Magazines	1.95	12.01%	4.42%
Paperboard/Liner Board	4.37	26.99%	9.93%
Mixed Paper	6.31	38.98%	14.35%
TOTAL PAPER FIBERS	16.19		36.81%
PET #1	2.13	16.22%	4.84%
HDPE #2	2.68	20.42%	6.09%
Other Numbered Containers	3.00	22.86%	6.82%
Plastic Film/Wrap/Bags	3.08	23.45%	6.99%
Other Plastics	2.24	17.05%	5.09%
TOTAL PLASTICS	13.12		29.83%
Clear Glass Containers	0.98	91.28%	2.23%
Brown Glass Containers	0.03	2.71%	0.07%
Green Glass Containers	0.06	6.01%	0.15%
Blue Glass Containers			
Other Glass			
TOTAL GLASS	1.07		2.44%
Aluminum Cans	0.63	44.52%	1.44%
Tin Cans	0.49	34.32%	1.11%
Other Aluminum	0.30	21.16%	0.68%
Other Tin			
Other Mixed Metals			
TOTAL METALS	1.42		3.23%
Food	2.44		5.55%
Diapers	1.07		2.43%
Textiles/Rubber/Leather	2.66		6.04%
Yard Waste	6.02		13.68%
TOTAL VOLUME OF SORTED SAMPLE	43.99		100.00%
SAMPLE NOTES:			

# WEIGHT DATA

FACILITY	Lexington Landfill		
DAY AND DATE	Monday, May 12, 2008		
SAMPLE NUMBER	0512D52.04		
ORIGIN OF WASTE - COUNTY/COMMUNITY	Dawson County - Lexington		
TYPE OF WASTE	Residential	Single Family + Apartments	
	NET WEIGHT AND TYPE OF TRUCK	5.78 tons	Side Loader
DRIVER OBSERVATIONS			
Material Category	Net Weight (pounds)	% of Material Category	% of Sorted Sample
Cardboard	1.07	1.64%	0.48%
Office Paper	2.91	4.46%	1.30%
Newsprint	7.75	11.89%	3.47%
Magazines	16.62	25.49%	7.44%
Paperboard/Liner Board	10.10	15.49%	4.52%
Mixed Paper	26.74	41.02%	11.98%
TOTAL PAPER FIBERS	65.19		29.20%
PET #1	5.12	16.15%	2.29%
HDPE #2	5.62	17.73%	2.52%
Other Numbered Containers	5.38	16.97%	2.41%
Plastic Film/Wrap/Bags	9.84	31.04%	4.41%
Other Plastics	5.74	18.11%	2.57%
TOTAL PLASTICS	31.70		14.20%
Clear Glass Containers	10.43	52.78%	4.67%
Brown Glass Containers	7.02	35.53%	3.14%
Green Glass Containers	1.46	7.39%	0.65%
Blue Glass Containers	0.00	0.00%	0.00%
Other Glass	0.85	4.30%	0.38%
TOTAL GLASS	19.76		8.85%
Aluminum Cans	3.92	40.83%	1.76%
Tin Cans	4.89	50.94%	2.19%
Other Aluminum	0.59	6.15%	0.26%
Other Tin	0.20	2.08%	0.09%
Other Mixed Metals	0.00	0.00%	0.00%
TOTAL METALS	9.60		4.30%
Food	57.01		25.54%
Diapers	11.02		4.94%
Textiles/Rubber/Leather	6.62		2.97%
Yard Waste	4.65		2.08%
Household Hazardous Waste	0.00		0.00%
Electronic Waste	1.82		0.82%
Dry-Cell Batteries	0.00		0.00%
Misc. C/D Waste	0.00		0.00%
Wood	2.72		1.22%
Empty Aerosol Cans	0.72		0.32%
Non-Distinct Waste	12.45		5.58%
Other Misc. Wastes	0.00		0.00%
TOTAL WEIGHT OF SORTED SAMPLE	223.26		100.00%

# VOLUME DATA

VOLUME DATA			
FACILITY	Lexington Landfill		
DAY AND DATE	Monday, May 12, 2008		
SAMPLE NUMBER	0512D52.04		
ORIGIN OF WASTE - COUNTY/COMMUNITY	Dawson County - Lexington		
TYPE OF WASTE	Residential	Single Family + Apartments	
NET WEIGHT AND TYPE OF TRUCK	5.78 tons	Side Loader	
DRIVER OBSERVATIONS			
Material Category	Volume (cubic feet)	% of Material Category	% of Sorted Sample
Cardboard	0.14	0.93%	0.36%
Office Paper	0.54	3.52%	1.35%
Newsprint	1.21	7.85%	3.02%
Magazines	3.03	19.69%	7.56%
Paperboard/Liner Board	3.90	25.37%	9.74%
Mixed Paper	6.55	42.64%	16.37%
TOTAL PAPER FIBERS	15.37		38.39%
PET #1	2.06	14.61%	5.16%
HDPE #2	3.47	24.55%	8.66%
Other Numbered Containers	2.74	19.42%	6.86%
Plastic Film/Wrap/Bags	3.98	28.19%	9.95%
Other Plastics	1.87	13.23%	4.67%
TOTAL PLASTICS	14.13		35.30%
Clear Glass Containers	0.93	65.97%	2.32%
Brown Glass Containers	0.40	28.40%	1.00%
Green Glass Containers	0.08	5.62%	0.20%
Blue Glass Containers			
Other Glass			
TOTAL GLASS	1.41		3.52%
Aluminum Cans	1.44	56.46%	3.60%
Tin Cans	0.95	37.05%	2.36%
Other Aluminum	0.17	6.49%	0.41%
Other Tin			
Other Mixed Metals			
TOTAL METALS	2.55		6.38%
Food	2.66		6.63%
Diapers	1.15		2.87%
Textiles/Rubber/Leather	1.88		4.70%
Yard Waste	0.89		2.21%
TOTAL VOLUME OF SORTED SAMPLE	40.04		100.00%
SAMPLE NOTES:			

# WEIGHT DATA

FACILITY	Lexington Landfill		
DAY AND DATE	Monday, May 12, 2008		
SAMPLE NUMBER	0512D52.05		
ORIGIN OF WASTE - COUNTY/COMMUNITY	Kearney County - Axtell		
TYPE OF WASTE	Mixed	Single Family + Retail	
		Restaurants + Schools	
NET WEIGHT AND TYPE OF TRUCK	6.61 tons	Rear Packer	
DRIVER OBSERVATIONS			
Material Category	Net Weight (pounds)	% of Material Category	% of Sorted Sample
Cardboard	0.68	1.11%	0.29%
Office Paper	2.56	4.18%	1.09%
Newsprint	8.15	13.30%	3.47%
Magazines	9.22	15.05%	3.93%
Paperboard/Liner Board	14.18	23.14%	6.04%
Mixed Paper	26.49	43.23%	11.29%
TOTAL PAPER FIBERS	61.28		26.11%
PET #1	11.00	29.44%	4.69%
HDPE #2	2.85	7.63%	1.21%
Other Numbered Containers	2.76	7.39%	1.18%
Plastic Film/Wrap/Bags	11.94	31.96%	5.09%
Other Plastics	8.81	23.58%	3.75%
TOTAL PLASTICS	37.36		15.92%
Clear Glass Containers	7.88	84.55%	3.36%
Brown Glass Containers	0.42	4.51%	0.18%
Green Glass Containers	0.00	0.00%	0.00%
Blue Glass Containers	0.00	0.00%	0.00%
Other Glass	1.02	10.94%	0.43%
TOTAL GLASS	9.32		3.97%
Aluminum Cans	0.55	5.01%	0.23%
Tin Cans	9.50	86.60%	4.05%
Other Aluminum	0.24	2.19%	0.10%
Other Tin	0.68	6.20%	0.29%
Other Mixed Metals	0.00	0.00%	0.00%
TOTAL METALS	10.97		4.67%
Food	53.38		22.74%
Diapers	20.33		8.66%
Textiles/Rubber/Leather	19.56		8.33%
Yard Waste	18.16		7.74%
Household Hazardous Waste	0.00		0.00%
Electronic Waste	1.81		0.77%
Dry-Cell Batteries	0.00		0.00%
Misc. C/D Waste	0.00		0.00%
Wood	0.00		0.00%
Empty Aerosol Cans	0.00		0.00%
Non-Distinct Waste	2.26		0.96%
Other Misc. Wastes	0.28		0.12%
TOTAL WEIGHT OF SORTED SAMPLE	234.71		100.00%

# VOLUME DATA

VOLUME DATA			
FACILITY	Lexington Landfill		
DAY AND DATE	Monday, May 12, 2008		
SAMPLE NUMBER	0512D52.05		
ORIGIN OF WASTE - COUNTY/COMMUNITY	Kearney County - Axtell		
TYPE OF WASTE	Mixed	Single Family + Retail Restaurants + Schools	
NET WEIGHT AND TYPE OF TRUCK	6.61 tons	Rear Packer	
DRIVER OBSERVATIONS			
Material Category	Volume (cubic feet)	% of Material Category	% of Sorted Sample
Cardboard	0.09	0.59%	0.19%
Office Paper	0.48	3.07%	1.01%
Newsprint	1.27	8.20%	2.69%
Magazines	1.68	10.85%	3.55%
Paperboard/Liner Board	5.47	35.36%	11.59%
Mixed Paper	6.49	41.93%	13.74%
TOTAL PAPER FIBERS	15.48		32.77%
PET #1	4.44	28.98%	9.39%
HDPE #2	1.76	11.49%	3.72%
Other Numbered Containers	1.41	9.20%	2.98%
Plastic Film/Wrap/Bags	4.83	31.58%	10.23%
Other Plastics	2.87	18.75%	6.07%
TOTAL PLASTICS	15.31		32.40%
Clear Glass Containers	0.70	96.70%	1.49%
Brown Glass Containers	0.02	3.30%	0.05%
Green Glass Containers	0.00	0.00%	0.00%
Blue Glass Containers			
Other Glass			
TOTAL GLASS	0.73		1.54%
Aluminum Cans	0.20	9.60%	0.43%
Tin Cans	1.84	87.20%	3.89%
Other Aluminum	0.07	3.20%	0.14%
Other Tin			
Other Mixed Metals			
TOTAL METALS	2.11		4.46%
Food	2.49		5.26%
Diapers	2.12		4.49%
Textiles/Rubber/Leather	5.56		11.76%
Yard Waste	3.46		7.32%
TOTAL VOLUME OF SORTED SAMPLE	47.25		100.00%
SAMPLE NOTES:			
Waste oil comprises 0.28 pounds of the Other Misc. Wastes category			



# WEIGHT DATA

DAILY SUMMARY INFORMATION			
FACILITY	Lexington Landfill		
DAY AND DATE	Tuesday, May 13, 2008		
NUMBER OF SAMPLES	4 samples		
TOTAL NET WEIGHT OF SAMPLED LOADS	25.85 tons		
Material Category	Net Weight (pounds)	% of Material Category	% of Sorted Sample
Cardboard	78.00	24.97%	8.57%
Office Paper	21.01	6.73%	2.31%
Newsprint	34.49	11.04%	3.79%
Magazines	31.06	9.94%	3.41%
Paperboard/Liner Board	48.95	15.67%	5.38%
Mixed Paper	98.86	31.65%	10.87%
<b>TOTAL PAPER FIBERS</b>	<b>312.37</b>		<b>34.33%</b>
PET #1	27.98	15.67%	3.08%
HDPE #2	25.50	14.28%	2.80%
Other Numbered Containers	33.85	18.96%	3.72%
Plastic Film/Wrap/Bags	54.25	30.39%	5.96%
Other Plastics	36.96	20.70%	4.06%
<b>TOTAL PLASTICS</b>	<b>178.54</b>		<b>19.62%</b>
Clear Glass Containers	31.59	57.28%	3.47%
Brown Glass Containers	20.21	36.65%	2.22%
Green Glass Containers	2.65	4.81%	0.29%
Blue Glass Containers	0.00	0.00%	0.00%
Other Glass	0.70	1.27%	0.08%
<b>TOTAL GLASS</b>	<b>55.15</b>		<b>6.06%</b>
Aluminum Cans	10.32	37.98%	1.13%
Tin Cans	10.43	38.39%	1.15%
Other Aluminum	3.71	13.65%	0.41%
Other Tin	0.48	1.77%	0.05%
Other Mixed Metals	2.23	8.21%	0.25%
<b>TOTAL METALS</b>	<b>27.17</b>		<b>2.99%</b>
Food	213.09		23.42%
Diapers	43.44		4.77%
Textiles/Rubber/Leather	55.21		6.07%
Yard Waste	1.88		0.21%
Household Hazardous Waste	5.59		0.61%
Electronic Waste	3.81		0.42%
Dry-Cell Batteries	0.04		0.00%
Misc. C/D Waste	0.11		0.01%
Wood	0.61		0.07%
Empty Aerosol Cans	1.44		0.16%
Non-Distinct Waste	11.42		1.26%
Other Misc. Wastes	0.00		0.00%
<b>TOTAL WEIGHT OF SORTED SAMPLE</b>	<b>909.87</b>		<b>100.00%</b>

# VOLUME DATA

DAILY SUMMARY INFORMATION			
FACILITY	Lexington Landfill		
DAY AND DATE	Tuesday, May 13, 2008		
NUMBER OF SAMPLES	4 samples		
TOTAL NET WEIGHT OF SAMPLED LOADS	25.85 tons		
Material Category	Volume (cubic feet)	% of Material Category	% of Sorted Sample
Cardboard	10.44	15.24%	5.55%
Office Paper	3.91	5.70%	2.07%
Newsprint	5.37	7.84%	2.85%
Magazines	5.66	8.26%	3.01%
Paperboard/Liner Board	18.90	27.59%	10.04%
Mixed Paper	24.23	35.37%	12.87%
<b>TOTAL PAPER FIBERS</b>	<b>68.51</b>		<b>36.39%</b>
PET #1	11.28	14.41%	5.99%
HDPE #2	15.74	20.10%	8.36%
Other Numbered Containers	17.27	22.06%	9.17%
Plastic Film/Wrap/Bags	21.96	28.05%	11.67%
Other Plastics	12.04	15.38%	6.39%
<b>TOTAL PLASTICS</b>	<b>78.30</b>		<b>41.59%</b>
Clear Glass Containers	2.82	68.48%	1.50%
Brown Glass Containers	1.15	28.02%	0.61%
Green Glass Containers	0.14	3.50%	0.08%
Blue Glass Containers			
Other Glass			
<b>TOTAL GLASS</b>	<b>4.11</b>		<b>2.18%</b>
Aluminum Cans	3.79	55.36%	2.02%
Tin Cans	2.02	29.44%	1.07%
Other Aluminum	1.04	15.21%	0.55%
Other Tin			
Other Mixed Metals			
<b>TOTAL METALS</b>	<b>6.85</b>		<b>3.64%</b>
Food	9.93		5.27%
Diapers	4.53		2.41%
Textiles/Rubber/Leather	15.68		8.33%
Yard Waste	0.36		0.19%
<b>TOTAL VOLUME OF SORTED SAMPLE</b>	<b>188.27</b>		<b>100.00%</b>
<b>SAMPLE NOTES:</b>			

# WEIGHT DATA

FACILITY	Lexington Landfill		
DAY AND DATE	Tuesday, May 13, 2008		
SAMPLE NUMBER	0513D53.01		
ORIGIN OF WASTE - COUNTY/COMMUNITY	Dawson County - Lexington		
TYPE OF WASTE	Mixed	Single Family + Apartments	
		Restaurants + Schools	
NET WEIGHT AND TYPE OF TRUCK	7.77 tons	Side Loader	
DRIVER OBSERVATIONS			
Material Category	Net Weight (pounds)	% of Material Category	% of Sorted Sample
Cardboard	1.01	2.16%	0.41%
Office Paper	2.10	4.49%	0.85%
Newsprint	8.29	17.73%	3.36%
Magazines	2.91	6.22%	1.18%
Paperboard/Liner Board	8.70	18.60%	3.52%
Mixed Paper	23.76	50.80%	9.62%
TOTAL PAPER FIBERS	46.77		18.93%
PET #1	4.30	10.38%	1.74%
HDPE #2	11.38	27.48%	4.61%
Other Numbered Containers	7.33	17.70%	2.97%
Plastic Film/Wrap/Bags	12.77	30.84%	5.17%
Other Plastics	5.63	13.60%	2.28%
TOTAL PLASTICS	41.41		16.76%
Clear Glass Containers	23.34	86.28%	9.45%
Brown Glass Containers	2.06	7.62%	0.83%
Green Glass Containers	1.56	5.77%	0.63%
Blue Glass Containers	0.00	0.00%	0.00%
Other Glass	0.09	0.33%	0.04%
TOTAL GLASS	27.05		10.95%
Aluminum Cans	3.06	36.39%	1.24%
Tin Cans	3.52	41.85%	1.42%
Other Aluminum	1.41	16.77%	0.57%
Other Tin	0.13	1.55%	0.05%
Other Mixed Metals	0.29	3.45%	0.12%
TOTAL METALS	8.41		3.40%
Food	81.39		32.94%
Diapers	7.70		3.12%
Textiles/Rubber/Leather	33.12		13.40%
Yard Waste	0.00		0.00%
Household Hazardous Waste	0.00		0.00%
Electronic Waste	0.00		0.00%
Dry-Cell Batteries	0.00		0.00%
Misc. C/D Waste	0.00		0.00%
Wood	0.00		0.00%
Empty Aerosol Cans	0.18		0.07%
Non-Distinct Waste	1.06		0.43%
Other Misc. Wastes	0.00		0.00%
TOTAL WEIGHT OF SORTED SAMPLE	247.09		100.00%

# VOLUME DATA

VOLUME DATA			
FACILITY	Lexington Landfill		
DAY AND DATE	Tuesday, May 13, 2008		
SAMPLE NUMBER	0513D53.01		
ORIGIN OF WASTE - COUNTY/COMMUNITY	Dawson County - Lexington		
TYPE OF WASTE	Mixed	Single Family + Apartments Restaurants + Schools	
NET WEIGHT AND TYPE OF TRUCK	7.77 tons	Side Loader	
DRIVER OBSERVATIONS			
Material Category	Volume (cubic feet)	% of Material Category	% of Sorted Sample
Cardboard	0.14	1.17%	0.27%
Office Paper	0.39	3.39%	0.79%
Newsprint	1.29	11.20%	2.61%
Magazines	0.53	4.60%	1.07%
Paperboard/Liner Board	3.36	29.13%	6.78%
Mixed Paper	5.82	50.51%	11.76%
TOTAL PAPER FIBERS	11.53		23.28%
PET #1	1.73	8.89%	3.50%
HDPE #2	7.02	36.02%	14.19%
Other Numbered Containers	3.74	19.18%	7.55%
Plastic Film/Wrap/Bags	5.17	26.51%	10.44%
Other Plastics	1.83	9.40%	3.70%
TOTAL PLASTICS	19.50		39.38%
Clear Glass Containers	2.08	91.15%	4.20%
Brown Glass Containers	0.12	5.15%	0.24%
Green Glass Containers	0.08	3.71%	0.17%
Blue Glass Containers			
Other Glass			
TOTAL GLASS	2.28		4.61%
Aluminum Cans	1.13	51.09%	2.27%
Tin Cans	0.68	30.92%	1.37%
Other Aluminum	0.40	17.99%	0.80%
Other Tin			
Other Mixed Metals			
TOTAL METALS	2.20		4.45%
Food	3.79		7.66%
Diapers	0.80		1.62%
Textiles/Rubber/Leather	9.41		19.00%
Yard Waste	0.00		0.00%
TOTAL VOLUME OF SORTED SAMPLE	49.52		100.00%
SAMPLE NOTES:			

# WEIGHT DATA

FACILITY	Lexington Landfill		
DAY AND DATE	Tuesday, May 13, 2008		
SAMPLE NUMBER	0513D53.02		
ORIGIN OF WASTE - COUNTY/COMMUNITY	Frontier County - Eustis		
TYPE OF WASTE	Mixed	Single Family + Apartments	
		Retail + Offices + Schools	
NET WEIGHT AND TYPE OF TRUCK	6.57 tons	Side Loader	
DRIVER OBSERVATIONS			
Material Category	Net Weight (pounds)	% of Material Category	% of Sorted Sample
Cardboard	69.68	52.70%	31.51%
Office Paper	8.26	6.25%	3.73%
Newsprint	14.45	10.93%	6.53%
Magazines	12.20	9.23%	5.52%
Paperboard/Liner Board	11.31	8.55%	5.11%
Mixed Paper	16.33	12.35%	7.38%
TOTAL PAPER FIBERS	132.23		59.79%
PET #1	6.83	12.56%	3.09%
HDPE #2	2.33	4.28%	1.05%
Other Numbered Containers	14.36	26.41%	6.49%
Plastic Film/Wrap/Bags	16.62	30.56%	7.51%
Other Plastics	14.24	26.19%	6.44%
TOTAL PLASTICS	54.38		24.59%
Clear Glass Containers	0.00	0.00%	0.00%
Brown Glass Containers	7.16	98.76%	3.24%
Green Glass Containers	0.00	0.00%	0.00%
Blue Glass Containers	0.00	0.00%	0.00%
Other Glass	0.09	1.24%	0.04%
TOTAL GLASS	7.25		3.28%
Aluminum Cans	1.43	44.69%	0.65%
Tin Cans	1.45	45.31%	0.66%
Other Aluminum	0.00	0.00%	0.00%
Other Tin	0.00	0.00%	0.00%
Other Mixed Metals	0.32	10.00%	0.14%
TOTAL METALS	3.20		1.45%
Food	11.00		4.97%
Diapers	8.84		4.00%
Textiles/Rubber/Leather	3.69		1.67%
Yard Waste	0.00		0.00%
Household Hazardous Waste	0.00		0.00%
Electronic Waste	0.00		0.00%
Dry-Cell Batteries	0.00		0.00%
Misc. C/D Waste	0.00		0.00%
Wood	0.06		0.03%
Empty Aerosol Cans	0.51		0.23%
Non-Distinct Waste	0.00		0.00%
Other Misc. Wastes	0.00		0.00%
TOTAL WEIGHT OF SORTED SAMPLE	221.16		100.00%

# VOLUME DATA

VOLUME DATA			
FACILITY	Lexington Landfill		
DAY AND DATE	Tuesday, May 13, 2008		
SAMPLE NUMBER	0513D53.02		
ORIGIN OF WASTE - COUNTY/COMMUNITY	Frontier County - Eustis		
TYPE OF WASTE	Mixed	Single Family + Apartments Retail + Offices + Schools	
NET WEIGHT AND TYPE OF TRUCK	6.57 tons	Side Loader	
DRIVER OBSERVATIONS			
Material Category	Volume (cubic feet)	% of Material Category	% of Sorted Sample
Cardboard	9.33	39.35%	18.55%
Office Paper	1.54	6.48%	3.05%
Newsprint	2.25	9.49%	4.48%
Magazines	2.22	9.37%	4.42%
Paperboard/Liner Board	4.37	18.42%	8.68%
Mixed Paper	4.00	16.88%	7.96%
TOTAL PAPER FIBERS	23.71		47.14%
PET #1	2.75	12.03%	5.48%
HDPE #2	1.44	6.28%	2.86%
Other Numbered Containers	7.33	32.01%	14.57%
Plastic Film/Wrap/Bags	6.73	29.40%	13.38%
Other Plastics	4.64	20.27%	9.22%
TOTAL PLASTICS	22.89		45.51%
Clear Glass Containers	0.00	0.00%	0.00%
Brown Glass Containers	0.41	100.00%	0.81%
Green Glass Containers	0.00	0.00%	0.00%
Blue Glass Containers			
Other Glass			
TOTAL GLASS	0.41		0.81%
Aluminum Cans	0.53	65.21%	1.05%
Tin Cans	0.28	34.79%	0.56%
Other Aluminum	0.00	0.00%	0.00%
Other Tin			
Other Mixed Metals			
TOTAL METALS	0.81		1.60%
Food	0.51		1.02%
Diapers	0.92		1.83%
Textiles/Rubber/Leather	1.05		2.08%
Yard Waste	0.00		0.00%
TOTAL VOLUME OF SORTED SAMPLE	50.29		100.00%
SAMPLE NOTES:			

# WEIGHT DATA

FACILITY	Lexington Landfill		
DAY AND DATE	Tuesday, May 13, 2008		
SAMPLE NUMBER	0513D53.03		
ORIGIN OF WASTE - COUNTY/COMMUNITY	Dawson County - Lexington		
TYPE OF WASTE	Residential	Single Family	
	NET WEIGHT AND TYPE OF TRUCK	5.14 tons	Side Loader
DRIVER OBSERVATIONS			
Material Category	Net Weight (pounds)	% of Material Category	% of Sorted Sample
Cardboard	2.54	3.59%	1.13%
Office Paper	4.80	6.79%	2.13%
Newsprint	3.00	4.25%	1.33%
Magazines	9.67	13.68%	4.29%
Paperboard/Liner Board	15.39	21.78%	6.82%
Mixed Paper	35.27	49.91%	15.64%
TOTAL PAPER FIBERS	70.67		31.33%
PET #1	6.79	17.44%	3.01%
HDPE #2	5.15	13.23%	2.28%
Other Numbered Containers	5.45	14.00%	2.42%
Plastic Film/Wrap/Bags	14.47	37.16%	6.42%
Other Plastics	7.08	18.18%	3.14%
TOTAL PLASTICS	38.94		17.26%
Clear Glass Containers	3.11	42.37%	1.38%
Brown Glass Containers	2.90	39.51%	1.29%
Green Glass Containers	1.09	14.85%	0.48%
Blue Glass Containers	0.00	0.00%	0.00%
Other Glass	0.24	3.27%	0.11%
TOTAL GLASS	7.34		3.25%
Aluminum Cans	3.43	43.81%	1.52%
Tin Cans	2.01	25.67%	0.89%
Other Aluminum	1.30	16.60%	0.58%
Other Tin	0.12	1.53%	0.05%
Other Mixed Metals	0.97	12.39%	0.43%
TOTAL METALS	7.83		3.47%
Food	71.08		31.51%
Diapers	22.50		9.98%
Textiles/Rubber/Leather	5.17		2.29%
Yard Waste	0.00		0.00%
Household Hazardous Waste	0.00		0.00%
Electronic Waste	0.06		0.03%
Dry-Cell Batteries	0.04		0.02%
Misc. C/D Waste	0.00		0.00%
Wood	0.00		0.00%
Empty Aerosol Cans	0.61		0.27%
Non-Distinct Waste	1.31		0.58%
Other Misc. Wastes	0.00		0.00%
TOTAL WEIGHT OF SORTED SAMPLE	225.55		100.00%

# VOLUME DATA

FACILITY	Lexington Landfill		
DAY AND DATE	Tuesday, May 13, 2008		
SAMPLE NUMBER	0513D53.03		
ORIGIN OF WASTE - COUNTY/COMMUNITY	Dawson County - Lexington		
TYPE OF WASTE	Residential	Single Family	
NET WEIGHT AND TYPE OF TRUCK	5.14 tons	Side Loader	
DRIVER OBSERVATIONS			
Material Category	Volume (cubic feet)	% of Material Category	% of Sorted Sample
Cardboard	0.34	1.88%	0.76%
Office Paper	0.89	4.94%	2.00%
Newsprint	0.47	2.59%	1.05%
Magazines	1.76	9.76%	3.95%
Paperboard/Liner Board	5.94	32.92%	13.34%
Mixed Paper	8.64	47.90%	19.40%
TOTAL PAPER FIBERS	18.05		40.51%
PET #1	2.74	16.24%	6.15%
HDPE #2	3.18	18.85%	7.14%
Other Numbered Containers	2.78	16.49%	6.24%
Plastic Film/Wrap/Bags	5.86	34.74%	13.15%
Other Plastics	2.31	13.68%	5.18%
TOTAL PLASTICS	16.86		37.85%
Clear Glass Containers	0.28	55.25%	0.62%
Brown Glass Containers	0.17	32.96%	0.37%
Green Glass Containers	0.06	11.79%	0.13%
Blue Glass Containers			
Other Glass			
TOTAL GLASS	0.50		1.13%
Aluminum Cans	1.26	62.58%	2.83%
Tin Cans	0.39	19.29%	0.87%
Other Aluminum	0.37	18.12%	0.82%
Other Tin			
Other Mixed Metals			
TOTAL METALS	2.01		4.52%
Food	3.31		7.43%
Diapers	2.35		5.27%
Textiles/Rubber/Leather	1.47		3.30%
Yard Waste	0.00		0.00%
TOTAL VOLUME OF SORTED SAMPLE	44.55		100.00%
SAMPLE NOTES:			



# WEIGHT DATA

FACILITY	Lexington Landfill		
DAY AND DATE	Tuesday, May 13, 2008		
SAMPLE NUMBER	0513D53.04		
ORIGIN OF WASTE - COUNTY/COMMUNITY	Dawson County - Lexington		
TYPE OF WASTE	Residential	Single Family	
NET WEIGHT AND TYPE OF TRUCK	6.37 tons	Side Loader	
DRIVER OBSERVATIONS			
Material Category	Net Weight (pounds)	% of Material Category	% of Sorted Sample
Cardboard	4.77	7.61%	2.21%
Office Paper	5.85	9.33%	2.71%
Newsprint	8.75	13.96%	4.05%
Magazines	6.28	10.02%	2.91%
Paperboard/Liner Board	13.55	21.61%	6.27%
Mixed Paper	23.50	37.48%	10.88%
TOTAL PAPER FIBERS	62.70		29.02%
PET #1	10.06	22.96%	4.66%
HDPE #2	6.64	15.16%	3.07%
Other Numbered Containers	6.71	15.32%	3.11%
Plastic Film/Wrap/Bags	10.39	23.72%	4.81%
Other Plastics	10.01	22.85%	4.63%
TOTAL PLASTICS	43.81		20.28%
Clear Glass Containers	5.14	38.05%	2.38%
Brown Glass Containers	8.09	59.88%	3.74%
Green Glass Containers	0.00	0.00%	0.00%
Blue Glass Containers	0.00	0.00%	0.00%
Other Glass	0.28	2.07%	0.13%
TOTAL GLASS	13.51		6.25%
Aluminum Cans	2.40	31.05%	1.11%
Tin Cans	3.45	44.63%	1.60%
Other Aluminum	1.00	12.94%	0.46%
Other Tin	0.23	2.98%	0.11%
Other Mixed Metals	0.65	8.41%	0.30%
TOTAL METALS	7.73		3.58%
Food	49.62		22.96%
Diapers	4.40		2.04%
Textiles/Rubber/Leather	13.23		6.12%
Yard Waste	1.88		0.87%
Household Hazardous Waste	5.59		2.59%
Electronic Waste	3.75		1.74%
Dry-Cell Batteries	0.00		0.00%
Misc. C/D Waste	0.11		0.05%
Wood	0.55		0.25%
Empty Aerosol Cans	0.14		0.06%
Non-Distinct Waste	9.05		4.19%
Other Misc. Wastes	0.00		0.00%
TOTAL WEIGHT OF SORTED SAMPLE	216.07		100.00%

# VOLUME DATA

<b>FACILITY</b>	Lexington Landfill		
<b>DAY AND DATE</b>	Tuesday, May 13, 2008		
<b>SAMPLE NUMBER</b>	0513D53.04		
<b>ORIGIN OF WASTE - COUNTY/COMMUNITY</b>	Dawson County - Lexington		
<b>TYPE OF WASTE</b>	Residential	Single Family	
<b>NET WEIGHT AND TYPE OF TRUCK</b>	6.37 tons	Side Loader	
<b>DRIVER OBSERVATIONS</b>			

Material Category	Volume (cubic feet)	% of Material Category	% of Sorted Sample
Cardboard	0.64	4.19%	1.45%
Office Paper	1.09	7.14%	2.48%
Newsprint	1.36	8.95%	3.10%
Magazines	1.14	7.51%	2.61%
Paperboard/Liner Board	5.23	34.36%	11.92%
Mixed Paper	5.76	37.83%	13.12%
<b>TOTAL PAPER FIBERS</b>	<b>15.22</b>		<b>34.67%</b>
PET #1	4.06	21.30%	9.24%
HDPE #2	4.10	21.52%	9.34%
Other Numbered Containers	3.42	17.97%	7.80%
Plastic Film/Wrap/Bags	4.21	22.09%	9.58%
Other Plastics	3.26	17.12%	7.43%
<b>TOTAL PLASTICS</b>	<b>19.05</b>		<b>43.38%</b>
Clear Glass Containers	0.46	49.83%	1.04%
Brown Glass Containers	0.46	50.17%	1.05%
Green Glass Containers	0.00	0.00%	0.00%
Blue Glass Containers			
Other Glass			
<b>TOTAL GLASS</b>	<b>0.92</b>		<b>2.09%</b>
Aluminum Cans	0.88	48.20%	2.01%
Tin Cans	0.67	36.45%	1.52%
Other Aluminum	0.28	15.34%	0.64%
Other Tin			
Other Mixed Metals			
<b>TOTAL METALS</b>	<b>1.83</b>		<b>4.17%</b>
Food	2.31		5.26%
Diapers	0.46		1.05%
Textiles/Rubber/Leather	3.76		8.56%
Yard Waste	0.36		0.82%
<b>TOTAL VOLUME OF SORTED SAMPLE</b>	<b>43.91</b>		<b>100.00%</b>
<b>SAMPLE NOTES:</b>			

**LEXINGTON LANDFILL  
VISUAL INSPECTION SUMMARY  
Spring 2008 Seasonal Sorting Event**

[illegible]

# WEIGHT DATA

SEASONAL SUMMARY INFORMATION			
FACILITY	Lexington Landfill		
SEASON	Summer 2008		
NUMBER OF SAMPLES	16 samples		
TOTAL NET WEIGHT OF SAMPLED LOADS	88.23 tons		
Material Category	Net Weight (pounds)	% of Material Category	% of Sorted Sample
Cardboard	210.15	18.01%	5.85%
Office Paper	144.59	12.39%	4.03%
Newsprint	116.58	9.99%	3.25%
Magazines	97.61	8.36%	2.72%
Paperboard/Liner Board	168.30	14.42%	4.69%
Mixed Paper	429.83	36.83%	11.97%
<b>TOTAL PAPER FIBERS</b>	<b>1,167.06</b>		<b>32.50%</b>
PET #1	139.72	22.74%	3.89%
HDPE #2	56.56	9.20%	1.57%
Other Numbered Containers	64.80	10.54%	1.80%
Plastic Film/Wrap/Bags	218.28	35.52%	6.08%
Other Plastics	135.16	21.99%	3.76%
<b>TOTAL PLASTICS</b>	<b>614.52</b>		<b>17.11%</b>
Clear Glass Containers	138.58	58.96%	3.86%
Brown Glass Containers	73.01	31.06%	2.03%
Green Glass Containers	12.24	5.21%	0.34%
Blue Glass Containers	0.00	0.00%	0.00%
Other Glass	11.21	4.77%	0.31%
<b>TOTAL GLASS</b>	<b>235.04</b>		<b>6.54%</b>
Aluminum Cans	50.97	38.12%	1.42%
Tin Cans	49.37	36.93%	1.37%
Other Aluminum	11.23	8.40%	0.31%
Other Tin	9.24	6.91%	0.26%
Other Mixed Metals	12.89	9.64%	0.36%
<b>TOTAL METALS</b>	<b>133.70</b>		<b>3.72%</b>
Food	762.03		21.22%
Diapers	160.38		4.47%
Textiles/Rubber/Leather	250.28		6.97%
Yard Waste	62.56		1.74%
Household Hazardous Waste	3.75		0.10%
Electronic Waste	23.39		0.65%
Dry-Cell Batteries	5.12		0.14%
Misc. C/D Waste	0.00		0.00%
Wood	65.00		1.81%
Empty Aerosol Cans	10.16		0.28%
Non-Distinct Waste	25.27		0.70%
Other Misc. Wastes	73.07		2.03%
<b>TOTAL WEIGHT OF SORTED SAMPLE</b>	<b>3,591.33</b>		<b>100.00%</b>

# VOLUME DATA

SEASONAL SUMMARY INFORMATION			
FACILITY	Lexington Landfill		
SEASON	Summer 2008		
NUMBER OF SAMPLES	16 samples		
TOTAL NET WEIGHT OF SAMPLED LOADS	88.23 tons		
Material Category	Volume (cubic feet)	% of Material Category	% of Sorted Sample
Cardboard	28.13	10.77%	4.01%
Office Paper	26.88	10.29%	3.83%
Newsprint	18.16	6.95%	2.59%
Magazines	17.78	6.80%	2.53%
Paperboard/Liner Board	64.98	24.87%	9.26%
Mixed Paper	105.35	40.32%	15.01%
<b>TOTAL PAPER FIBERS</b>	<b>261.28</b>		<b>37.23%</b>
PET #1	56.34	21.95%	8.03%
HDPE #2	34.91	13.60%	4.97%
Other Numbered Containers	33.06	12.88%	4.71%
Plastic Film/Wrap/Bags	88.37	34.42%	12.59%
Other Plastics	44.03	17.15%	6.27%
<b>TOTAL PLASTICS</b>	<b>256.71</b>		<b>36.58%</b>
Clear Glass Containers	12.35	71.90%	1.76%
Brown Glass Containers	4.16	24.23%	0.59%
Green Glass Containers	0.66	3.87%	0.09%
Blue Glass Containers			
Other Glass			
<b>TOTAL GLASS</b>	<b>17.18</b>		<b>2.45%</b>
Aluminum Cans	18.74	59.60%	2.67%
Tin Cans	9.55	30.37%	1.36%
Other Aluminum	3.15	10.03%	0.45%
Other Tin			
Other Mixed Metals			
<b>TOTAL METALS</b>	<b>31.44</b>		<b>4.48%</b>
Food	35.49		5.06%
Diapers	16.74		2.39%
Textiles/Rubber/Leather	71.10		10.13%
Yard Waste	11.92		1.70%
<b>TOTAL VOLUME OF SORTED SAMPLE</b>	<b>701.86</b>		<b>100.00%</b>
<b>SAMPLE NOTES:</b>			

# WEIGHT DATA

DAILY SUMMARY INFORMATION			
FACILITY	Lexington Landfill		
DAY AND DATE	Monday, August 04, 2008		
NUMBER OF SAMPLES	8 samples		
TOTAL NET WEIGHT OF SAMPLED LOADS	42.41 tons		
Material Category	Net Weight (pounds)	% of Material Category	% of Sorted Sample
Cardboard	101.60	17.25%	5.82%
Office Paper	77.61	13.18%	4.44%
Newsprint	64.80	11.00%	3.71%
Magazines	49.84	8.46%	2.85%
Paperboard/Liner Board	83.24	14.14%	4.77%
Mixed Paper	211.75	35.96%	12.12%
<b>TOTAL PAPER FIBERS</b>	<b>588.84</b>		<b>33.71%</b>
PET #1	83.04	25.36%	4.75%
HDPE #2	29.62	9.05%	1.70%
Other Numbered Containers	35.54	10.85%	2.03%
Plastic Film/Wrap/Bags	105.13	32.11%	6.02%
Other Plastics	74.10	22.63%	4.24%
<b>TOTAL PLASTICS</b>	<b>327.43</b>		<b>18.75%</b>
Clear Glass Containers	68.02	67.90%	3.89%
Brown Glass Containers	16.63	16.60%	0.95%
Green Glass Containers	6.70	6.69%	0.38%
Blue Glass Containers	0.00	0.00%	0.00%
Other Glass	8.82	8.81%	0.50%
<b>TOTAL GLASS</b>	<b>100.17</b>		<b>5.73%</b>
Aluminum Cans	21.61	33.15%	1.24%
Tin Cans	26.29	40.33%	1.51%
Other Aluminum	4.03	6.18%	0.23%
Other Tin	4.20	6.44%	0.24%
Other Mixed Metals	9.06	13.90%	0.52%
<b>TOTAL METALS</b>	<b>65.19</b>		<b>3.73%</b>
Food	410.11		23.48%
Diapers	56.72		3.25%
Textiles/Rubber/Leather	68.46		3.92%
Yard Waste	11.12		0.64%
Household Hazardous Waste	3.26		0.19%
Electronic Waste	12.92		0.74%
Dry-Cell Batteries	1.82		0.10%
Misc. C/D Waste	0.00		0.00%
Wood	26.08		1.49%
Empty Aerosol Cans	5.44		0.31%
Non-Distinct Waste	19.86		1.14%
Other Misc. Wastes	49.23		2.82%
<b>TOTAL WEIGHT OF SORTED SAMPLE</b>	<b>1,746.65</b>		<b>100.00%</b>

# VOLUME DATA

DAILY SUMMARY INFORMATION			
FACILITY	Lexington Landfill		
DAY AND DATE	Monday, August 04, 2008		
NUMBER OF SAMPLES	8 samples		
TOTAL NET WEIGHT OF SAMPLED LOADS	42.41 tons		
Material Category	Volume (cubic feet)	% of Material Category	% of Sorted Sample
Cardboard	13.60	10.36%	4.05%
Office Paper	14.43	10.99%	4.29%
Newsprint	10.09	7.69%	3.00%
Magazines	9.08	6.92%	2.70%
Paperboard/Liner Board	32.14	24.49%	9.57%
Mixed Paper	51.90	39.55%	15.45%
<b>TOTAL PAPER FIBERS</b>	<b>131.24</b>		<b>39.06%</b>
PET #1	33.48	24.51%	9.97%
HDPE #2	18.28	13.39%	5.44%
Other Numbered Containers	18.13	13.27%	5.40%
Plastic Film/Wrap/Bags	42.56	31.16%	12.67%
Other Plastics	24.14	17.67%	7.18%
<b>TOTAL PLASTICS</b>	<b>136.60</b>		<b>40.66%</b>
Clear Glass Containers	6.06	82.21%	1.80%
Brown Glass Containers	0.95	12.86%	0.28%
Green Glass Containers	0.36	4.93%	0.11%
Blue Glass Containers			
Other Glass			
<b>TOTAL GLASS</b>	<b>7.37</b>		<b>2.19%</b>
Aluminum Cans	7.94	56.10%	2.36%
Tin Cans	5.09	35.91%	1.51%
Other Aluminum	1.13	7.99%	0.34%
Other Tin			
Other Mixed Metals			
<b>TOTAL METALS</b>	<b>14.16</b>		<b>4.22%</b>
Food	19.10		5.69%
Diapers	5.92		1.76%
Textiles/Rubber/Leather	19.45		5.79%
Yard Waste	2.12		0.63%
<b>TOTAL VOLUME OF SORTED SAMPLE</b>	<b>335.96</b>		<b>100.00%</b>
<b>SAMPLE NOTES:</b>			

# WEIGHT DATA

FACILITY	Lexington Landfill		
DAY AND DATE	Monday, August 04, 2008		
SAMPLE NUMBER	0804D74.01		
ORIGIN OF WASTE - COUNTY/COMMUNITY	Dawson County - Cozad		
TYPE OF WASTE	Commercial	Retail + Offices + Restaurants	
NET WEIGHT AND TYPE OF TRUCK	1.71 tons	Side Loader	
DRIVER OBSERVATIONS			
Material Category	Net Weight (pounds)	% of Material Category	% of Sorted Sample
Cardboard	2.64	5.52%	1.18%
Office Paper	6.73	14.08%	3.00%
Newsprint	7.64	15.98%	3.40%
Magazines	0.29	0.61%	0.13%
Paperboard/Liner Board	6.89	14.41%	3.07%
Mixed Paper	23.61	49.39%	10.51%
TOTAL PAPER FIBERS	47.80		21.28%
PET #1	12.35	25.47%	5.50%
HDPE #2	2.07	4.27%	0.92%
Other Numbered Containers	4.36	8.99%	1.94%
Plastic Film/Wrap/Bags	20.68	42.66%	9.21%
Other Plastics	9.02	18.61%	4.02%
TOTAL PLASTICS	48.48		21.58%
Clear Glass Containers	6.80	83.03%	3.03%
Brown Glass Containers	0.98	11.97%	0.44%
Green Glass Containers	0.41	5.01%	0.18%
Blue Glass Containers	0.00	0.00%	0.00%
Other Glass	0.00	0.00%	0.00%
TOTAL GLASS	8.19		3.65%
Aluminum Cans	4.19	64.46%	1.87%
Tin Cans	1.53	23.54%	0.68%
Other Aluminum	0.00	0.00%	0.00%
Other Tin	0.78	12.00%	0.35%
Other Mixed Metals	0.00	0.00%	0.00%
TOTAL METALS	6.50		2.89%
Food	91.14		40.58%
Diapers	3.93		1.75%
Textiles/Rubber/Leather	5.43		2.42%
Yard Waste	1.87		0.83%
Household Hazardous Waste	0.00		0.00%
Electronic Waste	5.24		2.33%
Dry-Cell Batteries	0.00		0.00%
Misc. C/D Waste	0.00		0.00%
Wood	4.50		2.00%
Empty Aerosol Cans	0.00		0.00%
Non-Distinct Waste	1.53		0.68%
Other Misc. Wastes	0.00		0.00%
TOTAL WEIGHT OF SORTED SAMPLE	224.61		100.00%



# VOLUME DATA

VOLUME DATA			
FACILITY	Lexington Landfill		
DAY AND DATE	Monday, August 04, 2008		
SAMPLE NUMBER	0804D74.01		
ORIGIN OF WASTE - COUNTY/COMMUNITY	Dawson County - Cozad		
TYPE OF WASTE	Commercial	Retail + Offices + Restaurants	
NET WEIGHT AND TYPE OF TRUCK	1.71 tons	Side Loader	
DRIVER OBSERVATIONS			
Material Category	Volume (cubic feet)	% of Material Category	% of Sorted Sample
Cardboard	0.35	3.13%	0.88%
Office Paper	1.25	11.08%	3.11%
Newsprint	1.19	10.54%	2.96%
Magazines	0.05	0.47%	0.13%
Paperboard/Liner Board	2.66	23.55%	6.62%
Mixed Paper	5.79	51.24%	14.41%
TOTAL PAPER FIBERS	11.29		28.12%
PET #1	4.98	25.16%	12.40%
HDPE #2	1.28	6.46%	3.18%
Other Numbered Containers	2.22	11.24%	5.54%
Plastic Film/Wrap/Bags	8.37	42.30%	20.85%
Other Plastics	2.94	14.84%	7.32%
TOTAL PLASTICS	19.79		49.28%
Clear Glass Containers	0.61	88.58%	1.51%
Brown Glass Containers	0.06	8.17%	0.14%
Green Glass Containers	0.02	3.25%	0.06%
Blue Glass Containers			
Other Glass			
TOTAL GLASS	0.68		1.70%
Aluminum Cans	1.54	83.88%	3.84%
Tin Cans	0.30	16.12%	0.74%
Other Aluminum	0.00	0.00%	0.00%
Other Tin			
Other Mixed Metals			
TOTAL METALS	1.84		4.57%
Food	4.24		10.57%
Diapers	0.41		1.02%
Textiles/Rubber/Leather	1.54		3.84%
Yard Waste	0.36		0.89%
TOTAL VOLUME OF SORTED SAMPLE	40.16		100.00%
SAMPLE NOTES:			

# WEIGHT DATA

FACILITY	Lexington Landfill		
DAY AND DATE	Monday, August 04, 2008		
SAMPLE NUMBER	0804D74.02		
ORIGIN OF WASTE - COUNTY/COMMUNITY	Dawson County - Lexington		
TYPE OF WASTE	Commercial	Apartments	
		Retail + Restaurants + Nur Home	
		Hospital + Dr Offices + School	
NET WEIGHT AND TYPE OF TRUCK	7 tons	Side Loader	
DRIVER OBSERVATIONS			
Material Category	Net Weight (pounds)	% of Material Category	% of Sorted Sample
Cardboard	20.60	21.71%	9.02%
Office Paper	23.95	25.24%	10.49%
Newsprint	4.15	4.37%	1.82%
Magazines	12.90	13.60%	5.65%
Paperboard/Liner Board	7.02	7.40%	3.07%
Mixed Paper	26.26	27.68%	11.50%
TOTAL PAPER FIBERS	94.88		41.55%
PET #1	13.06	20.95%	5.72%
HDPE #2	2.93	4.70%	1.28%
Other Numbered Containers	11.76	18.87%	5.15%
Plastic Film/Wrap/Bags	19.85	31.85%	8.69%
Other Plastics	14.73	23.63%	6.45%
TOTAL PLASTICS	62.33		27.30%
Clear Glass Containers	8.87	73.86%	3.88%
Brown Glass Containers	3.14	26.14%	1.38%
Green Glass Containers	0.00	0.00%	0.00%
Blue Glass Containers	0.00	0.00%	0.00%
Other Glass	0.00	0.00%	0.00%
TOTAL GLASS	12.01		5.26%
Aluminum Cans	1.81	30.32%	0.79%
Tin Cans	2.97	49.75%	1.30%
Other Aluminum	0.15	2.51%	0.07%
Other Tin	0.00	0.00%	0.00%
Other Mixed Metals	1.04	17.42%	0.46%
TOTAL METALS	5.97		2.61%
Food	31.56		13.82%
Diapers	1.83		0.80%
Textiles/Rubber/Leather	11.04		4.83%
Yard Waste	0.00		0.00%
Household Hazardous Waste	0.00		0.00%
Electronic Waste	4.74		2.08%
Dry-Cell Batteries	0.00		0.00%
Misc. C/D Waste	0.00		0.00%
Wood	0.00		0.00%
Empty Aerosol Cans	0.83		0.36%
Non-Distinct Waste	3.16		1.38%
Other Misc. Wastes	0.00		0.00%
TOTAL WEIGHT OF SORTED SAMPLE	228.35		100.00%

# VOLUME DATA

VOLUME DATA			
FACILITY	Lexington Landfill		
DAY AND DATE	Monday, August 04, 2008		
SAMPLE NUMBER	0804D74.02		
ORIGIN OF WASTE - COUNTY/COMMUNITY	Dawson County - Lexington		
TYPE OF WASTE	Commercial	Apartments Retail + Restaurants + Nur Home Hospital + Dr Offices + School	
NET WEIGHT AND TYPE OF TRUCK		7 tons	Side Loader
DRIVER OBSERVATIONS			
Material Category	Volume (cubic feet)	% of Material Category	% of Sorted Sample
Cardboard	2.76	14.25%	5.27%
Office Paper	4.45	23.00%	8.51%
Newsprint	0.65	3.34%	1.24%
Magazines	2.35	12.14%	4.49%
Paperboard/Liner Board	2.71	14.01%	5.18%
Mixed Paper	6.44	33.26%	12.30%
TOTAL PAPER FIBERS	19.35		36.99%
PET #1	5.27	20.33%	10.07%
HDPE #2	1.81	6.98%	3.46%
Other Numbered Containers	6.00	23.16%	11.47%
Plastic Film/Wrap/Bags	8.04	31.02%	15.36%
Other Plastics	4.80	18.52%	9.17%
TOTAL PLASTICS	25.91		49.53%
Clear Glass Containers	0.79	81.54%	1.51%
Brown Glass Containers	0.18	18.46%	0.34%
Green Glass Containers	0.00	0.00%	0.00%
Blue Glass Containers			
Other Glass			
TOTAL GLASS	0.97		1.85%
Aluminum Cans	0.67	51.90%	1.27%
Tin Cans	0.57	44.81%	1.10%
Other Aluminum	0.04	3.29%	0.08%
Other Tin			
Other Mixed Metals			
TOTAL METALS	1.28		2.45%
Food	1.47		2.81%
Diapers	0.19		0.37%
Textiles/Rubber/Leather	3.14		6.00%
Yard Waste	0.00		0.00%
TOTAL VOLUME OF SORTED SAMPLE	52.31		100.00%
SAMPLE NOTES:			

# WEIGHT DATA

FACILITY	Lexington Landfill		
DAY AND DATE	Monday, August 04, 2008		
SAMPLE NUMBER	0804D74.03		
ORIGIN OF WASTE - COUNTY/COMMUNITY	Dawson County - Cozad		
TYPE OF WASTE	Mixed	Single Family	
		Retail + Offices	
NET WEIGHT AND TYPE OF TRUCK	3.62 tons	Restaurants + School	
DRIVER OBSERVATIONS	Side Loader		
Material Category	Net Weight (pounds)	% of Material Category	% of Sorted Sample
Cardboard	11.95	13.33%	5.21%
Office Paper	23.86	26.62%	10.40%
Newsprint	4.69	5.23%	2.04%
Magazines	3.73	4.16%	1.63%
Paperboard/Liner Board	11.53	12.86%	5.03%
Mixed Paper	33.88	37.80%	14.77%
TOTAL PAPER FIBERS	89.64		39.08%
PET #1	7.68	22.54%	3.35%
HDPE #2	2.36	6.93%	1.03%
Other Numbered Containers	2.72	7.98%	1.19%
Plastic Film/Wrap/Bags	12.36	36.28%	5.39%
Other Plastics	8.95	26.27%	3.90%
TOTAL PLASTICS	34.07		14.85%
Clear Glass Containers	7.11	58.57%	3.10%
Brown Glass Containers	0.00	0.00%	0.00%
Green Glass Containers	0.00	0.00%	0.00%
Blue Glass Containers	0.00	0.00%	0.00%
Other Glass	5.03	41.43%	2.19%
TOTAL GLASS	12.14		5.29%
Aluminum Cans	1.24	10.99%	0.54%
Tin Cans	2.25	19.95%	0.98%
Other Aluminum	0.65	5.76%	0.28%
Other Tin	0.38	3.37%	0.17%
Other Mixed Metals	6.76	59.93%	2.95%
TOTAL METALS	11.28		4.92%
Food	59.47		25.93%
Diapers	0.00		0.00%
Textiles/Rubber/Leather	2.63		1.15%
Yard Waste	0.00		0.00%
Household Hazardous Waste	0.00		0.00%
Electronic Waste	2.64		1.15%
Dry-Cell Batteries	0.04		0.02%
Misc. C/D Waste	0.00		0.00%
Wood	13.01		5.67%
Empty Aerosol Cans	1.01		0.44%
Non-Distinct Waste	3.43		1.50%
Other Misc. Wastes	0.00		0.00%
TOTAL WEIGHT OF SORTED SAMPLE	229.36		100.00%

# VOLUME DATA

VOLUME DATA			
FACILITY	Lexington Landfill		
DAY AND DATE	Monday, August 04, 2008		
SAMPLE NUMBER	0804D74.03		
ORIGIN OF WASTE - COUNTY/COMMUNITY	Dawson County - Cozad		
TYPE OF WASTE	Mixed	Single Family Retail + Offices Restaurants + School	
NET WEIGHT AND TYPE OF TRUCK	3.62 tons	Side Loader	
DRIVER OBSERVATIONS			
Material Category	Volume (cubic feet)	% of Material Category	% of Sorted Sample
Cardboard	1.60	7.92%	4.07%
Office Paper	4.43	21.95%	11.29%
Newsprint	0.73	3.62%	1.86%
Magazines	0.68	3.36%	1.73%
Paperboard/Liner Board	4.45	22.04%	11.33%
Mixed Paper	8.30	41.11%	21.14%
TOTAL PAPER FIBERS	20.20		51.42%
PET #1	3.10	22.34%	7.88%
HDPE #2	1.46	10.51%	3.71%
Other Numbered Containers	1.39	10.01%	3.53%
Plastic Film/Wrap/Bags	5.00	36.10%	12.74%
Other Plastics	2.92	21.03%	7.42%
TOTAL PLASTICS	13.86		35.28%
Clear Glass Containers	0.63	100.00%	1.61%
Brown Glass Containers	0.00	0.00%	0.00%
Green Glass Containers	0.00	0.00%	0.00%
Blue Glass Containers			
Other Glass			
TOTAL GLASS	0.63		1.61%
Aluminum Cans	0.46	42.46%	1.16%
Tin Cans	0.44	40.53%	1.11%
Other Aluminum	0.18	17.01%	0.46%
Other Tin			
Other Mixed Metals			
TOTAL METALS	1.07		2.73%
Food	2.77		7.05%
Diapers	0.00		0.00%
Textiles/Rubber/Leather	0.75		1.90%
Yard Waste	0.00		0.00%
TOTAL VOLUME OF SORTED SAMPLE	39.29		100.00%
SAMPLE NOTES:			

# WEIGHT DATA

FACILITY	Lexington Landfill		
DAY AND DATE	Monday, August 04, 2008		
SAMPLE NUMBER	0804D74.04		
ORIGIN OF WASTE - COUNTY/COMMUNITY	Dawson County - Lexington		
TYPE OF WASTE	Residential	Single Family + Apartments	
NET WEIGHT AND TYPE OF TRUCK	5.85 tons	Side Loader	
DRIVER OBSERVATIONS			
Material Category	Net Weight (pounds)	% of Material Category	% of Sorted Sample
Cardboard	0.42	0.76%	0.19%
Office Paper	6.43	11.62%	2.94%
Newsprint	3.61	6.52%	1.65%
Magazines	4.12	7.44%	1.88%
Paperboard/Liner Board	13.54	24.46%	6.19%
Mixed Paper	27.23	49.20%	12.45%
TOTAL PAPER FIBERS	55.35		25.31%
PET #1	9.59	28.36%	4.39%
HDPE #2	4.72	13.96%	2.16%
Other Numbered Containers	3.57	10.56%	1.63%
Plastic Film/Wrap/Bags	8.77	25.93%	4.01%
Other Plastics	7.17	21.20%	3.28%
TOTAL PLASTICS	33.82		15.47%
Clear Glass Containers	13.73	73.11%	6.28%
Brown Glass Containers	3.89	20.71%	1.78%
Green Glass Containers	1.16	6.18%	0.53%
Blue Glass Containers	0.00	0.00%	0.00%
Other Glass	0.00	0.00%	0.00%
TOTAL GLASS	18.78		8.59%
Aluminum Cans	2.72	38.64%	1.24%
Tin Cans	2.74	38.92%	1.25%
Other Aluminum	1.10	15.63%	0.50%
Other Tin	0.48	6.82%	0.22%
Other Mixed Metals	0.00	0.00%	0.00%
TOTAL METALS	7.04		3.22%
Food	57.94		26.50%
Diapers	15.98		7.31%
Textiles/Rubber/Leather	12.96		5.93%
Yard Waste	3.03		1.39%
Household Hazardous Waste	0.00		0.00%
Electronic Waste	0.00		0.00%
Dry-Cell Batteries	0.00		0.00%
Misc. C/D Waste	0.00		0.00%
Wood	2.29		1.05%
Empty Aerosol Cans	0.50		0.23%
Non-Distinct Waste	0.00		0.00%
Other Misc. Wastes	10.99		5.03%
TOTAL WEIGHT OF SORTED SAMPLE	218.68		100.00%

# VOLUME DATA

VOLUME DATA			
FACILITY	Lexington Landfill		
DAY AND DATE	Monday, August 04, 2008		
SAMPLE NUMBER	0804D74.04		
ORIGIN OF WASTE - COUNTY/COMMUNITY	Dawson County - Lexington		
TYPE OF WASTE	Residential	Single Family + Apartments	
NET WEIGHT AND TYPE OF TRUCK	5.85 tons	Side Loader	
DRIVER OBSERVATIONS			
Material Category	Volume (cubic feet)	% of Material Category	% of Sorted Sample
Cardboard	0.06	0.39%	0.14%
Office Paper	1.20	8.26%	2.92%
Newsprint	0.56	3.89%	1.37%
Magazines	0.75	5.19%	1.83%
Paperboard/Liner Board	5.23	36.14%	12.77%
Mixed Paper	6.67	46.14%	16.31%
TOTAL PAPER FIBERS	14.47		35.35%
PET #1	3.87	26.69%	9.45%
HDPE #2	2.91	20.11%	7.12%
Other Numbered Containers	1.82	12.57%	4.45%
Plastic Film/Wrap/Bags	3.55	24.51%	8.68%
Other Plastics	2.34	16.12%	5.71%
TOTAL PLASTICS	14.49		35.40%
Clear Glass Containers	1.22	81.12%	2.99%
Brown Glass Containers	0.22	14.70%	0.54%
Green Glass Containers	0.06	4.17%	0.15%
Blue Glass Containers			
Other Glass			
TOTAL GLASS	1.51		3.69%
Aluminum Cans	1.00	54.38%	2.44%
Tin Cans	0.53	28.82%	1.29%
Other Aluminum	0.31	16.80%	0.75%
Other Tin			
Other Mixed Metals			
TOTAL METALS	1.84		4.49%
Food	2.70		6.59%
Diapers	1.67		4.08%
Textiles/Rubber/Leather	3.68		9.00%
Yard Waste	0.58		1.41%
TOTAL VOLUME OF SORTED SAMPLE	40.93		100.00%
SAMPLE NOTES:			
Oil Filters comprise 10.99 pounds of the Other Misc. Wastes category.			

# WEIGHT DATA

FACILITY	Lexington Landfill		
DAY AND DATE	Monday, August 04, 2008		
SAMPLE NUMBER	0804D74.05		
ORIGIN OF WASTE - COUNTY/COMMUNITY	Dawson County - Gothenburg & Cozad		
TYPE OF WASTE	Mixed	Single Family + Apartments	
		Retail + Offices + Restaurants	
		Nursing Home + Hospital	
NET WEIGHT AND TYPE OF TRUCK	5.77 tons	Side Loader	
DRIVER OBSERVATIONS			
Material Category	Net Weight (pounds)	% of Material Category	% of Sorted Sample
Cardboard	45.93	45.84%	22.46%
Office Paper	5.81	5.80%	2.84%
Newsprint	8.38	8.36%	4.10%
Magazines	3.56	3.55%	1.74%
Paperboard/Liner Board	7.00	6.99%	3.42%
Mixed Paper	29.51	29.45%	14.43%
TOTAL PAPER FIBERS	100.19		48.99%
PET #1	7.62	22.73%	3.73%
HDPE #2	2.71	8.08%	1.32%
Other Numbered Containers	2.90	8.65%	1.42%
Plastic Film/Wrap/Bags	9.12	27.20%	4.46%
Other Plastics	11.18	33.34%	5.47%
TOTAL PLASTICS	33.53		16.39%
Clear Glass Containers	2.19	65.96%	1.07%
Brown Glass Containers	1.03	31.02%	0.50%
Green Glass Containers	0.00	0.00%	0.00%
Blue Glass Containers	0.00	0.00%	0.00%
Other Glass	0.10	3.01%	0.05%
TOTAL GLASS	3.32		1.62%
Aluminum Cans	2.99	36.96%	1.46%
Tin Cans	2.96	36.59%	1.45%
Other Aluminum	0.76	9.39%	0.37%
Other Tin	1.38	17.06%	0.67%
Other Mixed Metals	0.00	0.00%	0.00%
TOTAL METALS	8.09		3.96%
Food	31.66		15.48%
Diapers	13.51		6.61%
Textiles/Rubber/Leather	7.24		3.54%
Yard Waste	0.00		0.00%
Household Hazardous Waste	0.92		0.45%
Electronic Waste	0.30		0.15%
Dry-Cell Batteries	1.45		0.71%
Misc. C/D Waste	0.00		0.00%
Wood	3.20		1.56%
Empty Aerosol Cans	1.12		0.55%
Non-Distinct Waste	0.00		0.00%
Other Misc. Wastes	0.00		0.00%
TOTAL WEIGHT OF SORTED SAMPLE	204.53		100.00%



# VOLUME DATA

FACILITY	Lexington Landfill		
DAY AND DATE	Monday, August 04, 2008		
SAMPLE NUMBER	0804D74.05		
ORIGIN OF WASTE - COUNTY/COMMUNITY	Dawson County - Gothenburg & Cozad		
TYPE OF WASTE	Mixed	Single Family + Apartments	
		Retail + Offices + Restaurants	
NET WEIGHT AND TYPE OF TRUCK	5.77 tons	Nursing Home + Hospital	
DRIVER OBSERVATIONS			
Material Category	Volume (cubic feet)	% of Material Category	% of Sorted Sample
Cardboard	6.15	32.16%	15.47%
Office Paper	1.08	5.65%	2.72%
Newsprint	1.31	6.83%	3.28%
Magazines	0.65	3.39%	1.63%
Paperboard/Liner Board	2.70	14.14%	6.80%
Mixed Paper	7.23	37.83%	18.19%
TOTAL PAPER FIBERS	19.12		48.09%
PET #1	3.07	22.66%	7.73%
HDPE #2	1.67	12.34%	4.21%
Other Numbered Containers	1.48	10.91%	3.72%
Plastic Film/Wrap/Bags	3.69	27.23%	9.29%
Other Plastics	3.64	26.86%	9.16%
TOTAL PLASTICS	13.56		34.10%
Clear Glass Containers	0.20	76.87%	0.49%
Brown Glass Containers	0.06	23.13%	0.15%
Green Glass Containers	0.00	0.00%	0.00%
Blue Glass Containers			
Other Glass			
TOTAL GLASS	0.25		0.64%
Aluminum Cans	1.10	58.31%	2.76%
Tin Cans	0.57	30.37%	1.44%
Other Aluminum	0.21	11.32%	0.54%
Other Tin			
Other Mixed Metals			
TOTAL METALS	1.89		4.74%
Food	1.47		3.71%
Diapers	1.41		3.55%
Textiles/Rubber/Leather	2.06		5.17%
Yard Waste	0.00		0.00%
TOTAL VOLUME OF SORTED SAMPLE	39.76		100.00%
SAMPLE NOTES:			

# WEIGHT DATA

FACILITY	Lexington Landfill		
DAY AND DATE	Monday, August 04, 2008		
SAMPLE NUMBER	0804D74.06		
ORIGIN OF WASTE - COUNTY/COMMUNITY	Dawson County - Lexington		
TYPE OF WASTE	Mixed	Single Family + Apartments	
		Offices	
NET WEIGHT AND TYPE OF TRUCK	4.95 tons	Side Loader	
DRIVER OBSERVATIONS			
Material Category	Net Weight (pounds)	% of Material Category	% of Sorted Sample
Cardboard	0.18	0.37%	0.08%
Office Paper	5.45	11.26%	2.57%
Newsprint	4.44	9.17%	2.09%
Magazines	5.42	11.20%	2.56%
Paperboard/Liner Board	9.31	19.23%	4.39%
Mixed Paper	23.61	48.77%	11.14%
TOTAL PAPER FIBERS	48.41		22.84%
PET #1	10.08	27.19%	4.75%
HDPE #2	6.56	17.70%	3.09%
Other Numbered Containers	4.61	12.44%	2.17%
Plastic Film/Wrap/Bags	8.51	22.96%	4.01%
Other Plastics	7.31	19.72%	3.45%
TOTAL PLASTICS	37.07		17.49%
Clear Glass Containers	12.20	66.74%	5.75%
Brown Glass Containers	0.00	0.00%	0.00%
Green Glass Containers	5.13	28.06%	2.42%
Blue Glass Containers	0.00	0.00%	0.00%
Other Glass	0.95	5.20%	0.45%
TOTAL GLASS	18.28		8.62%
Aluminum Cans	2.84	34.09%	1.34%
Tin Cans	3.02	36.25%	1.42%
Other Aluminum	0.77	9.24%	0.36%
Other Tin	0.44	5.28%	0.21%
Other Mixed Metals	1.26	15.13%	0.59%
TOTAL METALS	8.33		3.93%
Food	80.71		38.07%
Diapers	11.70		5.52%
Textiles/Rubber/Leather	4.64		2.19%
Yard Waste	0.00		0.00%
Household Hazardous Waste	0.00		0.00%
Electronic Waste	0.00		0.00%
Dry-Cell Batteries	0.00		0.00%
Misc. C/D Waste	0.00		0.00%
Wood	0.00		0.00%
Empty Aerosol Cans	0.37		0.17%
Non-Distinct Waste	2.48		1.17%
Other Misc. Wastes	0.00		0.00%
TOTAL WEIGHT OF SORTED SAMPLE	211.99		100.00%

# VOLUME DATA

FACILITY	Lexington Landfill		
DAY AND DATE	Monday, August 04, 2008		
SAMPLE NUMBER	0804D74.06		
ORIGIN OF WASTE - COUNTY/COMMUNITY	Dawson County - Lexington		
TYPE OF WASTE	Mixed	Single Family + Apartments	
		Offices	
NET WEIGHT AND TYPE OF TRUCK	4.95 tons	Side Loader	
DRIVER OBSERVATIONS			
Material Category	Volume (cubic feet)	% of Material Category	% of Sorted Sample
Cardboard	0.02	0.20%	0.06%
Office Paper	1.01	8.37%	2.67%
Newsprint	0.69	5.72%	1.82%
Magazines	0.99	8.16%	2.60%
Paperboard/Liner Board	3.59	29.71%	9.48%
Mixed Paper	5.79	47.84%	15.27%
TOTAL PAPER FIBERS	12.10		31.92%
PET #1	4.06	24.95%	10.72%
HDPE #2	4.05	24.85%	10.68%
Other Numbered Containers	2.35	14.44%	6.21%
Plastic Film/Wrap/Bags	3.45	21.15%	9.09%
Other Plastics	2.38	14.61%	6.28%
TOTAL PLASTICS	16.29		42.99%
Clear Glass Containers	1.09	79.62%	2.87%
Brown Glass Containers	0.00	0.00%	0.00%
Green Glass Containers	0.28	20.38%	0.73%
Blue Glass Containers			
Other Glass			
TOTAL GLASS	1.37		3.60%
Aluminum Cans	1.04	56.61%	2.76%
Tin Cans	0.58	31.67%	1.54%
Other Aluminum	0.22	11.73%	0.57%
Other Tin			
Other Mixed Metals			
TOTAL METALS	1.84		4.87%
Food	3.76		9.92%
Diapers	1.22		3.22%
Textiles/Rubber/Leather	1.32		3.48%
Yard Waste	0.00		0.00%
TOTAL VOLUME OF SORTED SAMPLE	37.90		100.00%
SAMPLE NOTES:			

# WEIGHT DATA

FACILITY	Lexington Landfill		
DAY AND DATE	Monday, August 04, 2008		
SAMPLE NUMBER	0804D74.07		
ORIGIN OF WASTE - COUNTY/COMMUNITY	Logan County - Stapleton		
TYPE OF WASTE	Residential	Single Family	
NET WEIGHT AND TYPE OF TRUCK	7.15 tons	Side Loader	
DRIVER OBSERVATIONS			
Material Category	Net Weight (pounds)	% of Material Category	% of Sorted Sample
Cardboard	19.10	22.14%	8.29%
Office Paper	2.79	3.23%	1.21%
Newsprint	15.58	18.06%	6.77%
Magazines	15.74	18.24%	6.84%
Paperboard/Liner Board	12.10	14.02%	5.25%
Mixed Paper	20.97	24.30%	9.11%
TOTAL PAPER FIBERS	86.28		37.47%
PET #1	9.12	22.46%	3.96%
HDPE #2	6.83	16.82%	2.97%
Other Numbered Containers	2.94	7.24%	1.28%
Plastic Film/Wrap/Bags	13.01	32.04%	5.65%
Other Plastics	8.70	21.43%	3.78%
TOTAL PLASTICS	40.60		17.63%
Clear Glass Containers	12.20	79.22%	5.30%
Brown Glass Containers	3.20	20.78%	1.39%
Green Glass Containers	0.00	0.00%	0.00%
Blue Glass Containers	0.00	0.00%	0.00%
Other Glass	0.00	0.00%	0.00%
TOTAL GLASS	15.40		6.69%
Aluminum Cans	2.34	21.20%	1.02%
Tin Cans	7.94	71.92%	3.45%
Other Aluminum	0.60	5.43%	0.26%
Other Tin	0.16	1.45%	0.07%
Other Mixed Metals	0.00	0.00%	0.00%
TOTAL METALS	11.04		4.79%
Food	14.00		6.08%
Diapers	5.47		2.38%
Textiles/Rubber/Leather	7.32		3.18%
Yard Waste	2.42		1.05%
Household Hazardous Waste	0.00		0.00%
Electronic Waste	0.00		0.00%
Dry-Cell Batteries	0.16		0.07%
Misc. C/D Waste	0.00		0.00%
Wood	0.51		0.22%
Empty Aerosol Cans	0.73		0.32%
Non-Distinct Waste	8.11		3.52%
Other Misc. Wastes	38.24		16.61%
TOTAL WEIGHT OF SORTED SAMPLE	230.28		100.00%

# VOLUME DATA

FACILITY	Lexington Landfill		
DAY AND DATE	Monday, August 04, 2008		
SAMPLE NUMBER	0804D74.07		
ORIGIN OF WASTE - COUNTY/COMMUNITY	Logan County - Stapleton		
TYPE OF WASTE	Residential	Single Family	
NET WEIGHT AND TYPE OF TRUCK	7.15 tons	Side Loader	
DRIVER OBSERVATIONS			
Material Category	Volume (cubic feet)	% of Material Category	% of Sorted Sample
Cardboard	2.56	14.06%	5.91%
Office Paper	0.52	2.85%	1.20%
Newsprint	2.43	13.35%	5.61%
Magazines	2.87	15.77%	6.63%
Paperboard/Liner Board	4.67	25.70%	10.80%
Mixed Paper	5.14	28.27%	11.88%
TOTAL PAPER FIBERS	18.18		42.01%
PET #1	3.68	21.02%	8.50%
HDPE #2	4.22	24.10%	9.74%
Other Numbered Containers	1.50	8.57%	3.47%
Plastic Film/Wrap/Bags	5.27	30.11%	12.17%
Other Plastics	2.83	16.20%	6.55%
TOTAL PLASTICS	17.49		40.43%
Clear Glass Containers	1.09	85.63%	2.51%
Brown Glass Containers	0.18	14.37%	0.42%
Green Glass Containers	0.00	0.00%	0.00%
Blue Glass Containers			
Other Glass			
TOTAL GLASS	1.27		2.93%
Aluminum Cans	0.86	33.54%	1.99%
Tin Cans	1.54	59.88%	3.55%
Other Aluminum	0.17	6.57%	0.39%
Other Tin			
Other Mixed Metals			
TOTAL METALS	2.56		5.93%
Food	0.65		1.51%
Diapers	0.57		1.32%
Textiles/Rubber/Leather	2.08		4.81%
Yard Waste	0.46		1.07%
TOTAL VOLUME OF SORTED SAMPLE	43.27		100.00%
SAMPLE NOTES:			
Waste Oil comprises 38.24 pounds of the Other Misc. Wastes category.			

# WEIGHT DATA

FACILITY	Lexington Landfill		
DAY AND DATE	Monday, August 04, 2008		
SAMPLE NUMBER	0804D74.08		
ORIGIN OF WASTE - COUNTY/COMMUNITY	Thomas County - Thedford & Rural		
TYPE OF WASTE	Residential	Single Family	
NET WEIGHT AND TYPE OF TRUCK	6.36 tons	Side Loader	
DRIVER OBSERVATIONS			
Material Category	Net Weight (pounds)	% of Material Category	% of Sorted Sample
Cardboard	0.78	1.18%	0.39%
Office Paper	2.59	3.91%	1.30%
Newsprint	16.31	24.60%	8.20%
Magazines	4.08	6.15%	2.05%
Paperboard/Liner Board	15.85	23.91%	7.97%
Mixed Paper	26.68	40.25%	13.42%
TOTAL PAPER FIBERS	66.29		33.34%
PET #1	13.54	36.08%	6.81%
HDPE #2	1.44	3.84%	0.72%
Other Numbered Containers	2.68	7.14%	1.35%
Plastic Film/Wrap/Bags	12.83	34.19%	6.45%
Other Plastics	7.04	18.76%	3.54%
TOTAL PLASTICS	37.53		18.87%
Clear Glass Containers	4.92	40.83%	2.47%
Brown Glass Containers	4.39	36.43%	2.21%
Green Glass Containers	0.00	0.00%	0.00%
Blue Glass Containers	0.00	0.00%	0.00%
Other Glass	2.74	22.74%	1.38%
TOTAL GLASS	12.05		6.06%
Aluminum Cans	3.48	50.14%	1.75%
Tin Cans	2.88	41.50%	1.45%
Other Aluminum	0.00	0.00%	0.00%
Other Tin	0.58	8.36%	0.29%
Other Mixed Metals	0.00	0.00%	0.00%
TOTAL METALS	6.94		3.49%
Food	43.63		21.94%
Diapers	4.30		2.16%
Textiles/Rubber/Leather	17.20		8.65%
Yard Waste	3.80		1.91%
Household Hazardous Waste	2.34		1.18%
Electronic Waste	0.00		0.00%
Dry-Cell Batteries	0.17		0.09%
Misc. C/D Waste	0.00		0.00%
Wood	2.57		1.29%
Empty Aerosol Cans	0.88		0.44%
Non-Distinct Waste	1.15		0.58%
Other Misc. Wastes	0.00		0.00%
TOTAL WEIGHT OF SORTED SAMPLE	198.85		100.00%

# VOLUME DATA

FACILITY	Lexington Landfill		
DAY AND DATE	Monday, August 04, 2008		
SAMPLE NUMBER	0804D74.08		
ORIGIN OF WASTE - COUNTY/COMMUNITY	Thomas County - Thedford & Rural		
TYPE OF WASTE	Residential	Single Family	
NET WEIGHT AND TYPE OF TRUCK	6.36 tons	Side Loader	
DRIVER OBSERVATIONS			
Material Category	Volume (cubic feet)	% of Material Category	% of Sorted Sample
Cardboard	0.10	0.63%	0.25%
Office Paper	0.48	2.91%	1.14%
Newsprint	2.54	15.37%	6.00%
Magazines	0.74	4.50%	1.75%
Paperboard/Liner Board	6.12	37.03%	14.45%
Mixed Paper	6.54	39.56%	15.44%
TOTAL PAPER FIBERS	16.53		39.03%
PET #1	5.46	35.91%	12.89%
HDPE #2	0.89	5.85%	2.10%
Other Numbered Containers	1.37	8.99%	3.23%
Plastic Film/Wrap/Bags	5.19	34.17%	12.27%
Other Plastics	2.29	15.08%	5.42%
TOTAL PLASTICS	15.20		35.90%
Clear Glass Containers	0.44	63.66%	1.04%
Brown Glass Containers	0.25	36.34%	0.59%
Green Glass Containers	0.00	0.00%	0.00%
Blue Glass Containers			
Other Glass			
TOTAL GLASS	0.69		1.63%
Aluminum Cans	1.28	69.67%	3.02%
Tin Cans	0.56	30.33%	1.32%
Other Aluminum	0.00	0.00%	0.00%
Other Tin			
Other Mixed Metals			
TOTAL METALS	1.84		4.34%
Food	2.03		4.80%
Diapers	0.45		1.06%
Textiles/Rubber/Leather	4.89		11.54%
Yard Waste	0.72		1.71%
TOTAL VOLUME OF SORTED SAMPLE	42.35		100.00%
SAMPLE NOTES:			

# WEIGHT DATA

DAILY SUMMARY INFORMATION			
FACILITY	Lexington Landfill		
DAY AND DATE	Tuesday, August 05, 2008		
NUMBER OF SAMPLES	8 samples		
TOTAL NET WEIGHT OF SAMPLED LOADS	45.82 tons		
Material Category	Net Weight (pounds)	% of Material Category	% of Sorted Sample
Cardboard	108.55	18.77%	5.88%
Office Paper	66.98	11.58%	3.63%
Newsprint	51.78	8.96%	2.81%
Magazines	47.77	8.26%	2.59%
Paperboard/Liner Board	85.06	14.71%	4.61%
Mixed Paper	218.08	37.72%	11.82%
<b>TOTAL PAPER FIBERS</b>	<b>578.22</b>		<b>31.35%</b>
PET #1	56.68	19.74%	3.07%
HDPE #2	26.94	9.38%	1.46%
Other Numbered Containers	29.26	10.19%	1.59%
Plastic Film/Wrap/Bags	113.15	39.41%	6.13%
Other Plastics	61.06	21.27%	3.31%
<b>TOTAL PLASTICS</b>	<b>287.09</b>		<b>15.56%</b>
Clear Glass Containers	70.56	52.32%	3.83%
Brown Glass Containers	56.38	41.80%	3.06%
Green Glass Containers	5.54	4.11%	0.30%
Blue Glass Containers	0.00	0.00%	0.00%
Other Glass	2.39	1.77%	0.13%
<b>TOTAL GLASS</b>	<b>134.87</b>		<b>7.31%</b>
Aluminum Cans	29.36	42.86%	1.59%
Tin Cans	23.08	33.69%	1.25%
Other Aluminum	7.20	10.51%	0.39%
Other Tin	5.04	7.36%	0.27%
Other Mixed Metals	3.83	5.59%	0.21%
<b>TOTAL METALS</b>	<b>68.51</b>		<b>3.71%</b>
Food	351.92		19.08%
Diapers	103.66		5.62%
Textiles/Rubber/Leather	181.82		9.86%
Yard Waste	51.44		2.79%
Household Hazardous Waste	0.49		0.03%
Electronic Waste	10.47		0.57%
Dry-Cell Batteries	3.30		0.18%
Misc. C/D Waste	0.00		0.00%
Wood	38.92		2.11%
Empty Aerosol Cans	4.72		0.26%
Non-Distinct Waste	5.41		0.29%
Other Misc. Wastes	23.84		1.29%
<b>TOTAL WEIGHT OF SORTED SAMPLE</b>	<b>1,844.68</b>		<b>100.00%</b>



# VOLUME DATA

DAILY SUMMARY INFORMATION			
FACILITY	Lexington Landfill		
DAY AND DATE	Tuesday, August 05, 2008		
NUMBER OF SAMPLES	8 samples		
TOTAL NET WEIGHT OF SAMPLED LOADS	45.82 tons		
Material Category	Volume (cubic feet)	% of Material Category	% of Sorted Sample
Cardboard	14.53	11.17%	3.97%
Office Paper	12.45	9.57%	3.40%
Newsprint	8.07	6.20%	2.20%
Magazines	8.70	6.69%	2.38%
Paperboard/Liner Board	32.84	25.25%	8.98%
Mixed Paper	53.45	41.10%	14.61%
<b>TOTAL PAPER FIBERS</b>	<b>130.04</b>		<b>35.54%</b>
PET #1	22.85	19.03%	6.25%
HDPE #2	16.63	13.85%	4.54%
Other Numbered Containers	14.93	12.43%	4.08%
Plastic Film/Wrap/Bags	45.81	38.14%	12.52%
Other Plastics	19.89	16.56%	5.44%
<b>TOTAL PLASTICS</b>	<b>120.11</b>		<b>32.83%</b>
Clear Glass Containers	6.29	64.15%	1.72%
Brown Glass Containers	3.21	32.79%	0.88%
Green Glass Containers	0.30	3.07%	0.08%
Blue Glass Containers			
Other Glass			
<b>TOTAL GLASS</b>	<b>9.80</b>		<b>2.68%</b>
Aluminum Cans	10.79	62.46%	2.95%
Tin Cans	4.46	25.83%	1.22%
Other Aluminum	2.02	11.70%	0.55%
Other Tin			
Other Mixed Metals			
<b>TOTAL METALS</b>	<b>17.28</b>		<b>4.72%</b>
Food	16.39		4.48%
Diapers	10.82		2.96%
Textiles/Rubber/Leather	51.65		14.12%
Yard Waste	9.80		2.68%
<b>TOTAL VOLUME OF SORTED SAMPLE</b>	<b>365.90</b>		<b>100.00%</b>
<b>SAMPLE NOTES:</b>			

# WEIGHT DATA

FACILITY	Lexington Landfill		
DAY AND DATE	Tuesday, August 05, 2008		
SAMPLE NUMBER	0805D75.01		
ORIGIN OF WASTE - COUNTY/COMMUNITY	Dawson County - Lexington		
TYPE OF WASTE	Commercial	Apartments + Retail	
		Offices + Restaurants + Nur Home	
		Hospital + Dr Offices + School	
NET WEIGHT AND TYPE OF TRUCK	6.07 tons	Side Loader	
DRIVER OBSERVATIONS			
Material Category	Net Weight (pounds)	% of Material Category	% of Sorted Sample
Cardboard	28.17	28.13%	10.47%
Office Paper	15.02	15.00%	5.59%
Newsprint	6.29	6.28%	2.34%
Magazines	6.89	6.88%	2.56%
Paperboard/Liner Board	8.66	8.65%	3.22%
Mixed Paper	35.13	35.07%	13.06%
TOTAL PAPER FIBERS	100.16		37.24%
PET #1	4.65	10.89%	1.73%
HDPE #2	4.26	9.98%	1.58%
Other Numbered Containers	4.37	10.24%	1.62%
Plastic Film/Wrap/Bags	12.95	30.33%	4.82%
Other Plastics	16.46	38.56%	6.12%
TOTAL PLASTICS	42.69		15.87%
Clear Glass Containers	4.20	83.33%	1.56%
Brown Glass Containers	0.00	0.00%	0.00%
Green Glass Containers	0.00	0.00%	0.00%
Blue Glass Containers	0.00	0.00%	0.00%
Other Glass	0.84	16.67%	0.31%
TOTAL GLASS	5.04		1.87%
Aluminum Cans	1.81	31.87%	0.67%
Tin Cans	0.00	0.00%	0.00%
Other Aluminum	0.57	10.04%	0.21%
Other Tin	3.08	54.23%	1.15%
Other Mixed Metals	0.22	3.87%	0.08%
TOTAL METALS	5.68		2.11%
Food	56.07		20.85%
Diapers	7.17		2.67%
Textiles/Rubber/Leather	43.75		16.27%
Yard Waste	4.41		1.64%
Household Hazardous Waste	0.00		0.00%
Electronic Waste	2.26		0.84%
Dry-Cell Batteries	0.23		0.09%
Misc. C/D Waste	0.00		0.00%
Wood	0.38		0.14%
Empty Aerosol Cans	0.00		0.00%
Non-Distinct Waste	0.40		0.15%
Other Misc. Wastes	0.69		0.26%
TOTAL WEIGHT OF SORTED SAMPLE	268.93		100.00%

# VOLUME DATA

VOLUME DATA			
FACILITY	Lexington Landfill		
DAY AND DATE	Tuesday, August 05, 2008		
SAMPLE NUMBER	0805D75.01		
ORIGIN OF WASTE - COUNTY/COMMUNITY	Dawson County - Lexington		
TYPE OF WASTE	Commercial	Apartments + Retail	
		Offices + Restaurants + Nur Home	
NET WEIGHT AND TYPE OF TRUCK	6.07 tons	Hospital + Dr Offices + School	
DRIVER OBSERVATIONS			
Material Category	Volume (cubic feet)	% of Material Category	% of Sorted Sample
Cardboard	3.77	18.17%	6.74%
Office Paper	2.79	13.45%	4.99%
Newsprint	0.98	4.72%	1.75%
Magazines	1.26	6.05%	2.24%
Paperboard/Liner Board	3.34	16.11%	5.98%
Mixed Paper	8.61	41.49%	15.40%
TOTAL PAPER FIBERS	20.75		37.11%
PET #1	1.88	10.81%	3.35%
HDPE #2	2.63	15.17%	4.70%
Other Numbered Containers	2.23	12.86%	3.99%
Plastic Film/Wrap/Bags	5.24	30.24%	9.38%
Other Plastics	5.36	30.92%	9.59%
TOTAL PLASTICS	17.34		31.01%
Clear Glass Containers	0.37	100.00%	0.67%
Brown Glass Containers	0.00	0.00%	0.00%
Green Glass Containers	0.00	0.00%	0.00%
Blue Glass Containers			
Other Glass			
TOTAL GLASS	0.37		0.67%
Aluminum Cans	0.67	80.61%	1.19%
Tin Cans	0.00	0.00%	0.00%
Other Aluminum	0.16	19.39%	0.29%
Other Tin			
Other Mixed Metals			
TOTAL METALS	0.83		1.48%
Food	2.61		4.67%
Diapers	0.75		1.34%
Textiles/Rubber/Leather	12.43		22.23%
Yard Waste	0.84		1.50%
TOTAL VOLUME OF SORTED SAMPLE	55.92		100.00%
SAMPLE NOTES:			
Flourescent Bulbs comprise 0.06 pounds of the Other Misc. Wastes category and Light-Up Shoes comprise 0.63 pounds of the Other Misc. Wastes category.			

# WEIGHT DATA

FACILITY	Lexington Landfill		
DAY AND DATE	Tuesday, August 05, 2008		
SAMPLE NUMBER	0805D75.02		
ORIGIN OF WASTE - COUNTY/COMMUNITY	Dawson County - Cozad		
TYPE OF WASTE	Commercial	Retail + Offices + Restaurants	
NET WEIGHT AND TYPE OF TRUCK	1.5 tons	Side Loader	
DRIVER OBSERVATIONS			
Material Category	Net Weight (pounds)	% of Material Category	% of Sorted Sample
Cardboard	26.96	33.10%	11.20%
Office Paper	14.21	17.44%	5.90%
Newsprint	2.01	2.47%	0.83%
Magazines	6.91	8.48%	2.87%
Paperboard/Liner Board	3.75	4.60%	1.56%
Mixed Paper	27.62	33.91%	11.47%
TOTAL PAPER FIBERS	81.46		33.83%
PET #1	6.17	13.17%	2.56%
HDPE #2	2.43	5.19%	1.01%
Other Numbered Containers	1.87	3.99%	0.78%
Plastic Film/Wrap/Bags	27.32	58.31%	11.35%
Other Plastics	9.06	19.34%	3.76%
TOTAL PLASTICS	46.85		19.46%
Clear Glass Containers	1.91	49.48%	0.79%
Brown Glass Containers	0.81	20.98%	0.34%
Green Glass Containers	1.14	29.53%	0.47%
Blue Glass Containers	0.00	0.00%	0.00%
Other Glass	0.00	0.00%	0.00%
TOTAL GLASS	3.86		1.60%
Aluminum Cans	1.76	60.27%	0.73%
Tin Cans	0.59	20.21%	0.25%
Other Aluminum	0.22	7.53%	0.09%
Other Tin	0.04	1.37%	0.02%
Other Mixed Metals	0.31	10.62%	0.13%
TOTAL METALS	2.92		1.21%
Food	20.79		8.63%
Diapers	0.00		0.00%
Textiles/Rubber/Leather	32.90		13.66%
Yard Waste	0.00		0.00%
Household Hazardous Waste	0.00		0.00%
Electronic Waste	0.00		0.00%
Dry-Cell Batteries	0.00		0.00%
Misc. C/D Waste	0.00		0.00%
Wood	28.05		11.65%
Empty Aerosol Cans	0.00		0.00%
Non-Distinct Waste	0.80		0.33%
Other Misc. Wastes	23.15		9.61%
TOTAL WEIGHT OF SORTED SAMPLE	240.78		100.00%

# VOLUME DATA

VOLUME DATA			
FACILITY	Lexington Landfill		
DAY AND DATE	Tuesday, August 05, 2008		
SAMPLE NUMBER	0805D75.02		
ORIGIN OF WASTE - COUNTY/COMMUNITY	Dawson County - Cozad		
TYPE OF WASTE	Commercial	Retail + Offices + Restaurants	
NET WEIGHT AND TYPE OF TRUCK	1.5 tons	Side Loader	
DRIVER OBSERVATIONS			
Material Category	Volume (cubic feet)	% of Material Category	% of Sorted Sample
Cardboard	3.61	22.50%	7.78%
Office Paper	2.64	16.47%	5.69%
Newsprint	0.31	1.95%	0.67%
Magazines	1.26	7.85%	2.71%
Paperboard/Liner Board	1.45	9.03%	3.12%
Mixed Paper	6.77	42.21%	14.59%
TOTAL PAPER FIBERS	16.04		34.56%
PET #1	2.49	13.13%	5.36%
HDPE #2	1.50	7.91%	3.23%
Other Numbered Containers	0.95	5.03%	2.06%
Plastic Film/Wrap/Bags	11.06	58.36%	23.83%
Other Plastics	2.95	15.57%	6.36%
TOTAL PLASTICS	18.95		40.84%
Clear Glass Containers	0.17	61.18%	0.37%
Brown Glass Containers	0.05	16.60%	0.10%
Green Glass Containers	0.06	22.23%	0.13%
Blue Glass Containers			
Other Glass			
TOTAL GLASS	0.28		0.60%
Aluminum Cans	0.65	78.62%	1.39%
Tin Cans	0.11	13.87%	0.25%
Other Aluminum	0.06	7.51%	0.13%
Other Tin			
Other Mixed Metals			
TOTAL METALS	0.82		1.77%
Food	0.97		2.09%
Diapers	0.00		0.00%
Textiles/Rubber/Leather	9.35		20.14%
Yard Waste	0.00		0.00%
TOTAL VOLUME OF SORTED SAMPLE	46.41		100.00%
SAMPLE NOTES:			
Linoleum comprises 23.15 pounds of the Other Misc. Wastes category.			

# WEIGHT DATA

FACILITY	Lexington Landfill		
DAY AND DATE	Tuesday, August 05, 2008		
SAMPLE NUMBER	0805D75.03		
ORIGIN OF WASTE - COUNTY/COMMUNITY	Dawson County - Lexington		
TYPE OF WASTE	Mixed	Single Family + Restaurants	
NET WEIGHT AND TYPE OF TRUCK	5.21 tons	Side Loader	
DRIVER OBSERVATIONS			
Material Category	Net Weight (pounds)	% of Material Category	% of Sorted Sample
Cardboard	15.33	21.51%	6.72%
Office Paper	6.38	8.95%	2.80%
Newsprint	7.60	10.66%	3.33%
Magazines	8.25	11.57%	3.62%
Paperboard/Liner Board	7.71	10.82%	3.38%
Mixed Paper	26.01	36.49%	11.40%
TOTAL PAPER FIBERS	71.28		31.25%
PET #1	9.29	29.25%	4.07%
HDPE #2	3.82	12.03%	1.67%
Other Numbered Containers	4.48	14.11%	1.96%
Plastic Film/Wrap/Bags	11.52	36.27%	5.05%
Other Plastics	2.65	8.34%	1.16%
TOTAL PLASTICS	31.76		13.92%
Clear Glass Containers	6.17	44.17%	2.71%
Brown Glass Containers	7.74	55.40%	3.39%
Green Glass Containers	0.00	0.00%	0.00%
Blue Glass Containers	0.00	0.00%	0.00%
Other Glass	0.06	0.43%	0.03%
TOTAL GLASS	13.97		6.13%
Aluminum Cans	2.11	32.61%	0.93%
Tin Cans	2.55	39.41%	1.12%
Other Aluminum	0.86	13.29%	0.38%
Other Tin	0.11	1.70%	0.05%
Other Mixed Metals	0.84	12.98%	0.37%
TOTAL METALS	6.47		2.84%
Food	39.95		17.52%
Diapers	12.95		5.68%
Textiles/Rubber/Leather	25.28		11.08%
Yard Waste	24.95		10.94%
Household Hazardous Waste	0.00		0.00%
Electronic Waste	0.66		0.29%
Dry-Cell Batteries	0.05		0.02%
Misc. C/D Waste	0.00		0.00%
Wood	0.56		0.25%
Empty Aerosol Cans	0.20		0.09%
Non-Distinct Waste	0.00		0.00%
Other Misc. Wastes	0.00		0.00%
TOTAL WEIGHT OF SORTED SAMPLE	228.08		100.00%

# VOLUME DATA

VOLUME DATA			
FACILITY	Lexington Landfill		
DAY AND DATE	Tuesday, August 05, 2008		
SAMPLE NUMBER	0805D75.03		
ORIGIN OF WASTE - COUNTY/COMMUNITY	Dawson County - Lexington		
TYPE OF WASTE	Mixed	Single Family + Restaurants	
NET WEIGHT AND TYPE OF TRUCK	5.21 tons	Side Loader	
DRIVER OBSERVATIONS			
Material Category	Volume (cubic feet)	% of Material Category	% of Sorted Sample
Cardboard	2.05	13.43%	4.38%
Office Paper	1.19	7.76%	2.53%
Newsprint	1.18	7.75%	2.53%
Magazines	1.50	9.84%	3.21%
Paperboard/Liner Board	2.98	19.49%	6.36%
Mixed Paper	6.38	41.73%	13.61%
TOTAL PAPER FIBERS	15.28		32.61%
PET #1	3.75	26.92%	8.00%
HDPE #2	2.36	16.94%	5.03%
Other Numbered Containers	2.29	16.42%	4.88%
Plastic Film/Wrap/Bags	4.66	33.51%	9.96%
Other Plastics	0.86	6.20%	1.84%
TOTAL PLASTICS	13.92		29.71%
Clear Glass Containers	0.55	55.48%	1.17%
Brown Glass Containers	0.44	44.52%	0.94%
Green Glass Containers	0.00	0.00%	0.00%
Blue Glass Containers			
Other Glass			
TOTAL GLASS	0.99		2.12%
Aluminum Cans	0.78	51.35%	1.66%
Tin Cans	0.49	32.65%	1.05%
Other Aluminum	0.24	15.99%	0.52%
Other Tin			
Other Mixed Metals			
TOTAL METALS	1.51		3.22%
Food	1.86		3.97%
Diapers	1.35		2.89%
Textiles/Rubber/Leather	7.18		15.33%
Yard Waste	4.75		10.15%
TOTAL VOLUME OF SORTED SAMPLE	46.84		100.00%
SAMPLE NOTES:			

# WEIGHT DATA

FACILITY	Lexington Landfill		
DAY AND DATE	Tuesday, August 05, 2008		
SAMPLE NUMBER	0805D75.04		
ORIGIN OF WASTE - COUNTY/COMMUNITY	Dawson County - Lexington		
TYPE OF WASTE	Residential	Single Family	
NET WEIGHT AND TYPE OF TRUCK	5.67 tons	Side Loader	
DRIVER OBSERVATIONS			
Material Category	Net Weight (pounds)	% of Material Category	% of Sorted Sample
Cardboard	0.59	0.93%	0.28%
Office Paper	6.75	10.60%	3.18%
Newsprint	5.02	7.88%	2.37%
Magazines	6.08	9.54%	2.87%
Paperboard/Liner Board	12.64	19.84%	5.96%
Mixed Paper	32.62	51.21%	15.39%
TOTAL PAPER FIBERS	63.70		30.05%
PET #1	7.56	25.46%	3.57%
HDPE #2	3.25	10.95%	1.53%
Other Numbered Containers	2.40	8.08%	1.13%
Plastic Film/Wrap/Bags	10.72	36.11%	5.06%
Other Plastics	5.76	19.40%	2.72%
TOTAL PLASTICS	29.69		14.01%
Clear Glass Containers	14.32	44.50%	6.76%
Brown Glass Containers	16.57	51.49%	7.82%
Green Glass Containers	0.00	0.00%	0.00%
Blue Glass Containers	0.00	0.00%	0.00%
Other Glass	1.29	4.01%	0.61%
TOTAL GLASS	32.18		15.18%
Aluminum Cans	2.19	31.47%	1.03%
Tin Cans	4.35	62.50%	2.05%
Other Aluminum	0.42	6.03%	0.20%
Other Tin	0.00	0.00%	0.00%
Other Mixed Metals	0.00	0.00%	0.00%
TOTAL METALS	6.96		3.28%
Food	43.73		20.63%
Diapers	22.49		10.61%
Textiles/Rubber/Leather	3.15		1.49%
Yard Waste	1.15		0.54%
Household Hazardous Waste	0.00		0.00%
Electronic Waste	2.43		1.15%
Dry-Cell Batteries	0.09		0.04%
Misc. C/D Waste	0.00		0.00%
Wood	1.34		0.63%
Empty Aerosol Cans	1.82		0.86%
Non-Distinct Waste	3.25		1.53%
Other Misc. Wastes	0.00		0.00%
TOTAL WEIGHT OF SORTED SAMPLE	211.98		100.00%



# VOLUME DATA

<b>FACILITY</b>	Lexington Landfill		
<b>DAY AND DATE</b>	Tuesday, August 05, 2008		
<b>SAMPLE NUMBER</b>	0805D75.04		
<b>ORIGIN OF WASTE - COUNTY/COMMUNITY</b>	Dawson County - Lexington		
<b>TYPE OF WASTE</b>	Residential	Single Family	
<b>NET WEIGHT AND TYPE OF TRUCK</b>	5.67 tons	Side Loader	
<b>DRIVER OBSERVATIONS</b>			

Material Category	Volume (cubic feet)	% of Material Category	% of Sorted Sample
Cardboard	0.08	0.49%	0.21%
Office Paper	1.25	7.79%	3.29%
Newsprint	0.78	4.86%	2.05%
Magazines	1.11	6.88%	2.91%
Paperboard/Liner Board	4.88	30.32%	12.82%
Mixed Paper	8.00	49.66%	21.00%
<b>TOTAL PAPER FIBERS</b>	<b>16.10</b>		<b>42.28%</b>
PET #1	3.05	24.40%	8.01%
HDPE #2	2.01	16.06%	5.27%
Other Numbered Containers	1.22	9.80%	3.22%
Plastic Film/Wrap/Bags	4.34	34.73%	11.40%
Other Plastics	1.88	15.02%	4.93%
<b>TOTAL PLASTICS</b>	<b>12.50</b>		<b>32.82%</b>
Clear Glass Containers	1.28	57.47%	3.35%
Brown Glass Containers	0.94	42.53%	2.48%
Green Glass Containers	0.00	0.00%	0.00%
Blue Glass Containers			
Other Glass			
<b>TOTAL GLASS</b>	<b>2.22</b>		<b>5.83%</b>
Aluminum Cans	0.81	45.63%	2.11%
Tin Cans	0.84	47.68%	2.21%
Other Aluminum	0.12	6.69%	0.31%
Other Tin			
Other Mixed Metals			
<b>TOTAL METALS</b>	<b>1.76</b>		<b>4.63%</b>
Food	2.04		5.35%
Diapers	2.35		6.17%
Textiles/Rubber/Leather	0.89		2.35%
Yard Waste	0.22		0.58%
<b>TOTAL VOLUME OF SORTED SAMPLE</b>	<b>38.08</b>		<b>100.00%</b>
<b>SAMPLE NOTES:</b>			

# WEIGHT DATA

FACILITY	Lexington Landfill		
DAY AND DATE	Tuesday, August 05, 2008		
SAMPLE NUMBER	0805D75.05		
ORIGIN OF WASTE - COUNTY/COMMUNITY	Frontier County - Eustis		
TYPE OF WASTE		Single Family + Apartments	
		Retail + Restaurants	
	Mixed	Dr Offices + School	
NET WEIGHT AND TYPE OF TRUCK	6.53 tons	Side Loader	
DRIVER OBSERVATIONS			
Material Category	Net Weight (pounds)	% of Material Category	% of Sorted Sample
Cardboard	0.39	0.65%	0.18%
Office Paper	4.07	6.81%	1.85%
Newsprint	8.99	15.04%	4.09%
Magazines	2.74	4.58%	1.25%
Paperboard/Liner Board	14.03	23.47%	6.38%
Mixed Paper	29.57	49.46%	13.44%
TOTAL PAPER FIBERS	59.79		27.18%
PET #1	5.48	20.63%	2.49%
HDPE #2	2.98	11.22%	1.35%
Other Numbered Containers	2.87	10.81%	1.30%
Plastic Film/Wrap/Bags	9.08	34.19%	4.13%
Other Plastics	6.15	23.16%	2.80%
TOTAL PLASTICS	26.56		12.07%
Clear Glass Containers	26.69	60.66%	12.13%
Brown Glass Containers	13.52	30.73%	6.15%
Green Glass Containers	3.79	8.61%	1.72%
Blue Glass Containers	0.00	0.00%	0.00%
Other Glass	0.00	0.00%	0.00%
TOTAL GLASS	44.00		20.00%
Aluminum Cans	13.01	75.82%	5.91%
Tin Cans	2.90	16.90%	1.32%
Other Aluminum	0.98	5.71%	0.45%
Other Tin	0.08	0.47%	0.04%
Other Mixed Metals	0.19	1.11%	0.09%
TOTAL METALS	17.16		7.80%
Food	46.33		21.06%
Diapers	10.38		4.72%
Textiles/Rubber/Leather	9.48		4.31%
Yard Waste	0.65		0.30%
Household Hazardous Waste	0.00		0.00%
Electronic Waste	4.29		1.95%
Dry-Cell Batteries	0.00		0.00%
Misc. C/D Waste	0.00		0.00%
Wood	0.22		0.10%
Empty Aerosol Cans	0.77		0.35%
Non-Distinct Waste	0.34		0.15%
Other Misc. Wastes	0.00		0.00%
TOTAL WEIGHT OF SORTED SAMPLE	219.97		100.00%

# VOLUME DATA

FACILITY	Lexington Landfill		
DAY AND DATE	Tuesday, August 05, 2008		
SAMPLE NUMBER	0805D75.05		
ORIGIN OF WASTE - COUNTY/COMMUNITY	Frontier County - Eustis		
TYPE OF WASTE	Mixed	Single Family + Apartments	
		Retail + Restaurants	
		Dr Offices + School	
NET WEIGHT AND TYPE OF TRUCK	6.53 tons	Side Loader	
DRIVER OBSERVATIONS			
Material Category	Volume (cubic feet)	% of Material Category	% of Sorted Sample
Cardboard	0.05	0.34%	0.13%
Office Paper	0.76	4.92%	1.82%
Newsprint	1.40	9.11%	3.37%
Magazines	0.50	3.25%	1.20%
Paperboard/Liner Board	5.42	35.24%	13.02%
Mixed Paper	7.25	47.15%	17.42%
TOTAL PAPER FIBERS	15.37		36.95%
PET #1	2.21	19.74%	5.31%
HDPE #2	1.84	16.43%	4.42%
Other Numbered Containers	1.46	13.08%	3.52%
Plastic Film/Wrap/Bags	3.68	32.84%	8.84%
Other Plastics	2.00	17.90%	4.82%
TOTAL PLASTICS	11.19		26.91%
Clear Glass Containers	2.38	70.90%	5.72%
Brown Glass Containers	0.77	22.97%	1.85%
Green Glass Containers	0.21	6.13%	0.49%
Blue Glass Containers			
Other Glass			
TOTAL GLASS	3.36		8.07%
Aluminum Cans	4.78	85.12%	11.50%
Tin Cans	0.56	9.98%	1.35%
Other Aluminum	0.28	4.90%	0.66%
Other Tin			
Other Mixed Metals			
TOTAL METALS	5.62		13.51%
Food	2.16		5.19%
Diapers	1.08		2.60%
Textiles/Rubber/Leather	2.69		6.47%
Yard Waste	0.12		0.30%
TOTAL VOLUME OF SORTED SAMPLE	41.60		100.00%
SAMPLE NOTES:			

# WEIGHT DATA

FACILITY	Lexington Landfill		
DAY AND DATE	Tuesday, August 05, 2008		
SAMPLE NUMBER	0805D75.06		
ORIGIN OF WASTE - COUNTY/COMMUNITY	Custer County - Ansley		
TYPE OF WASTE	Mixed	Single Family	
		Retail + Restaurants	
NET WEIGHT AND TYPE OF TRUCK	7.48 tons	Dr Offices + School	
DRIVER OBSERVATIONS			
Material Category	Net Weight (pounds)	% of Material Category	% of Sorted Sample
Cardboard	3.07	3.42%	1.36%
Office Paper	16.74	18.62%	7.44%
Newsprint	9.66	10.75%	4.29%
Magazines	14.54	16.18%	6.46%
Paperboard/Liner Board	17.11	19.04%	7.60%
Mixed Paper	28.76	32.00%	12.78%
TOTAL PAPER FIBERS	89.88		39.94%
PET #1	12.48	25.55%	5.55%
HDPE #2	4.70	9.62%	2.09%
Other Numbered Containers	4.56	9.33%	2.03%
Plastic Film/Wrap/Bags	16.12	33.00%	7.16%
Other Plastics	10.99	22.50%	4.88%
TOTAL PLASTICS	48.85		21.71%
Clear Glass Containers	1.96	47.12%	0.87%
Brown Glass Containers	2.20	52.88%	0.98%
Green Glass Containers	0.00	0.00%	0.00%
Blue Glass Containers	0.00	0.00%	0.00%
Other Glass	0.00	0.00%	0.00%
TOTAL GLASS	4.16		1.85%
Aluminum Cans	1.10	13.75%	0.49%
Tin Cans	3.77	47.13%	1.68%
Other Aluminum	0.75	9.38%	0.33%
Other Tin	1.39	17.38%	0.62%
Other Mixed Metals	0.99	12.38%	0.44%
TOTAL METALS	8.00		3.55%
Food	46.32		20.58%
Diapers	5.22		2.32%
Textiles/Rubber/Leather	11.12		4.94%
Yard Waste	0.10		0.04%
Household Hazardous Waste	0.49		0.22%
Electronic Waste	0.56		0.25%
Dry-Cell Batteries	2.93		1.30%
Misc. C/D Waste	0.00		0.00%
Wood	5.46		2.43%
Empty Aerosol Cans	1.34		0.60%
Non-Distinct Waste	0.62		0.28%
Other Misc. Wastes	0.00		0.00%
TOTAL WEIGHT OF SORTED SAMPLE	225.05		100.00%

# VOLUME DATA

VOLUME DATA			
FACILITY	Lexington Landfill		
DAY AND DATE	Tuesday, August 05, 2008		
SAMPLE NUMBER	0805D75.06		
ORIGIN OF WASTE - COUNTY/COMMUNITY	Custer County - Ansley		
TYPE OF WASTE	Mixed	Single Family	
		Retail + Restaurants	
NET WEIGHT AND TYPE OF TRUCK	7.48 tons	Dr Offices + School	
DRIVER OBSERVATIONS			
Material Category	Volume (cubic feet)	% of Material Category	% of Sorted Sample
Cardboard	0.41	1.93%	0.83%
Office Paper	3.11	14.59%	6.32%
Newsprint	1.50	7.05%	3.06%
Magazines	2.65	12.42%	5.38%
Paperboard/Liner Board	6.61	30.97%	13.42%
Mixed Paper	7.05	33.05%	14.32%
TOTAL PAPER FIBERS	21.33		43.34%
PET #1	5.03	24.71%	10.22%
HDPE #2	2.90	14.25%	5.89%
Other Numbered Containers	2.33	11.42%	4.73%
Plastic Film/Wrap/Bags	6.53	32.04%	13.26%
Other Plastics	3.58	17.58%	7.27%
TOTAL PLASTICS	20.37		41.38%
Clear Glass Containers	0.17	58.21%	0.35%
Brown Glass Containers	0.13	41.79%	0.25%
Green Glass Containers	0.00	0.00%	0.00%
Blue Glass Containers			
Other Glass			
TOTAL GLASS	0.30		0.61%
Aluminum Cans	0.40	30.08%	0.82%
Tin Cans	0.73	54.24%	1.48%
Other Aluminum	0.21	15.67%	0.43%
Other Tin			
Other Mixed Metals			
TOTAL METALS	1.34		2.73%
Food	2.16		4.38%
Diapers	0.54		1.11%
Textiles/Rubber/Leather	3.16		6.42%
Yard Waste	0.02		0.04%
TOTAL VOLUME OF SORTED SAMPLE	49.22		100.00%
SAMPLE NOTES:			

# WEIGHT DATA

FACILITY	Lexington Landfill		
DAY AND DATE	Tuesday, August 05, 2008		
SAMPLE NUMBER	0805D75.07		
ORIGIN OF WASTE - COUNTY/COMMUNITY	Dawson County - Lexington		
TYPE OF WASTE	Mixed	Single Family + School	
NET WEIGHT AND TYPE OF TRUCK	6.18 tons	Side Loader	
DRIVER OBSERVATIONS			
Material Category	Net Weight (pounds)	% of Material Category	% of Sorted Sample
Cardboard	23.65	42.98%	10.82%
Office Paper	1.34	2.44%	0.61%
Newsprint	2.21	4.02%	1.01%
Magazines	1.17	2.13%	0.54%
Paperboard/Liner Board	9.76	17.74%	4.47%
Mixed Paper	16.90	30.71%	7.73%
TOTAL PAPER FIBERS	55.03		25.18%
PET #1	7.26	21.96%	3.32%
HDPE #2	3.92	11.86%	1.79%
Other Numbered Containers	4.00	12.10%	1.83%
Plastic Film/Wrap/Bags	11.46	34.66%	5.24%
Other Plastics	6.42	19.42%	2.94%
TOTAL PLASTICS	33.06		15.13%
Clear Glass Containers	8.25	40.17%	3.78%
Brown Glass Containers	12.09	58.86%	5.53%
Green Glass Containers	0.00	0.00%	0.00%
Blue Glass Containers	0.00	0.00%	0.00%
Other Glass	0.20	0.97%	0.09%
TOTAL GLASS	20.54		9.40%
Aluminum Cans	3.35	37.26%	1.53%
Tin Cans	3.77	41.94%	1.73%
Other Aluminum	1.11	12.35%	0.51%
Other Tin	0.26	2.89%	0.12%
Other Mixed Metals	0.50	5.56%	0.23%
TOTAL METALS	8.99		4.11%
Food	56.30		25.77%
Diapers	19.22		8.80%
Textiles/Rubber/Leather	4.60		2.11%
Yard Waste	20.18		9.24%
Household Hazardous Waste	0.00		0.00%
Electronic Waste	0.00		0.00%
Dry-Cell Batteries	0.00		0.00%
Misc. C/D Waste	0.00		0.00%
Wood	0.00		0.00%
Empty Aerosol Cans	0.59		0.27%
Non-Distinct Waste	0.00		0.00%
Other Misc. Wastes	0.00		0.00%
TOTAL WEIGHT OF SORTED SAMPLE	218.51		100.00%

# VOLUME DATA

VOLUME DATA			
FACILITY	Lexington Landfill		
DAY AND DATE	Tuesday, August 05, 2008		
SAMPLE NUMBER	0805D75.07		
ORIGIN OF WASTE - COUNTY/COMMUNITY	Dawson County - Lexington		
TYPE OF WASTE	Mixed	Single Family + School	
NET WEIGHT AND TYPE OF TRUCK	6.18 tons	Side Loader	
DRIVER OBSERVATIONS			
Material Category	Volume (cubic feet)	% of Material Category	% of Sorted Sample
Cardboard	3.17	26.64%	8.02%
Office Paper	0.25	2.10%	0.63%
Newsprint	0.34	2.90%	0.87%
Magazines	0.21	1.79%	0.54%
Paperboard/Liner Board	3.77	31.71%	9.55%
Mixed Paper	4.14	34.86%	10.49%
TOTAL PAPER FIBERS	11.88		30.10%
PET #1	2.93	20.73%	7.42%
HDPE #2	2.42	17.14%	6.13%
Other Numbered Containers	2.04	14.45%	5.17%
Plastic Film/Wrap/Bags	4.64	32.86%	11.75%
Other Plastics	2.09	14.81%	5.30%
TOTAL PLASTICS	14.12		35.76%
Clear Glass Containers	0.74	51.61%	1.86%
Brown Glass Containers	0.69	48.39%	1.75%
Green Glass Containers	0.00	0.00%	0.00%
Blue Glass Containers			
Other Glass			
TOTAL GLASS	1.42		3.61%
Aluminum Cans	1.23	54.19%	3.12%
Tin Cans	0.73	32.09%	1.85%
Other Aluminum	0.31	13.72%	0.79%
Other Tin			
Other Mixed Metals			
TOTAL METALS	2.27		5.76%
Food	2.62		6.64%
Diapers	2.01		5.08%
Textiles/Rubber/Leather	1.31		3.31%
Yard Waste	3.84		9.74%
TOTAL VOLUME OF SORTED SAMPLE	39.48		100.00%
SAMPLE NOTES:			

# WEIGHT DATA

FACILITY	Lexington Landfill		
DAY AND DATE	Tuesday, August 05, 2008		
SAMPLE NUMBER	0805D75.08		
ORIGIN OF WASTE - COUNTY/COMMUNITY	Dawson County - Cozad		
TYPE OF WASTE	Mixed	Single Family + Apartments	
		Retail + Offices + Restaurants	
NET WEIGHT AND TYPE OF TRUCK	7.18 tons	Nur Home + Hospital + School	
DRIVER OBSERVATIONS			
Material Category	Net Weight (pounds)	% of Material Category	% of Sorted Sample
Cardboard	10.39	18.25%	4.49%
Office Paper	2.47	4.34%	1.07%
Newsprint	10.00	17.57%	4.32%
Magazines	1.19	2.09%	0.51%
Paperboard/Liner Board	11.40	20.03%	4.93%
Mixed Paper	21.47	37.72%	9.28%
TOTAL PAPER FIBERS	56.92		24.60%
PET #1	3.79	13.72%	1.64%
HDPE #2	1.58	5.72%	0.68%
Other Numbered Containers	4.71	17.05%	2.04%
Plastic Film/Wrap/Bags	13.98	50.60%	6.04%
Other Plastics	3.57	12.92%	1.54%
TOTAL PLASTICS	27.63		11.94%
Clear Glass Containers	7.06	63.49%	3.05%
Brown Glass Containers	3.45	31.03%	1.49%
Green Glass Containers	0.61	5.49%	0.26%
Blue Glass Containers	0.00	0.00%	0.00%
Other Glass	0.00	0.00%	0.00%
TOTAL GLASS	11.12		4.81%
Aluminum Cans	4.03	32.68%	1.74%
Tin Cans	5.15	41.77%	2.23%
Other Aluminum	2.29	18.57%	0.99%
Other Tin	0.08	0.65%	0.03%
Other Mixed Metals	0.78	6.33%	0.34%
TOTAL METALS	12.33		5.33%
Food	42.43		18.34%
Diapers	26.23		11.34%
Textiles/Rubber/Leather	51.54		22.28%
Yard Waste	0.00		0.00%
Household Hazardous Waste	0.00		0.00%
Electronic Waste	0.27		0.12%
Dry-Cell Batteries	0.00		0.00%
Misc. C/D Waste	0.00		0.00%
Wood	2.91		1.26%
Empty Aerosol Cans	0.00		0.00%
Non-Distinct Waste	0.00		0.00%
Other Misc. Wastes	0.00		0.00%
TOTAL WEIGHT OF SORTED SAMPLE	231.38		100.00%



# VOLUME DATA

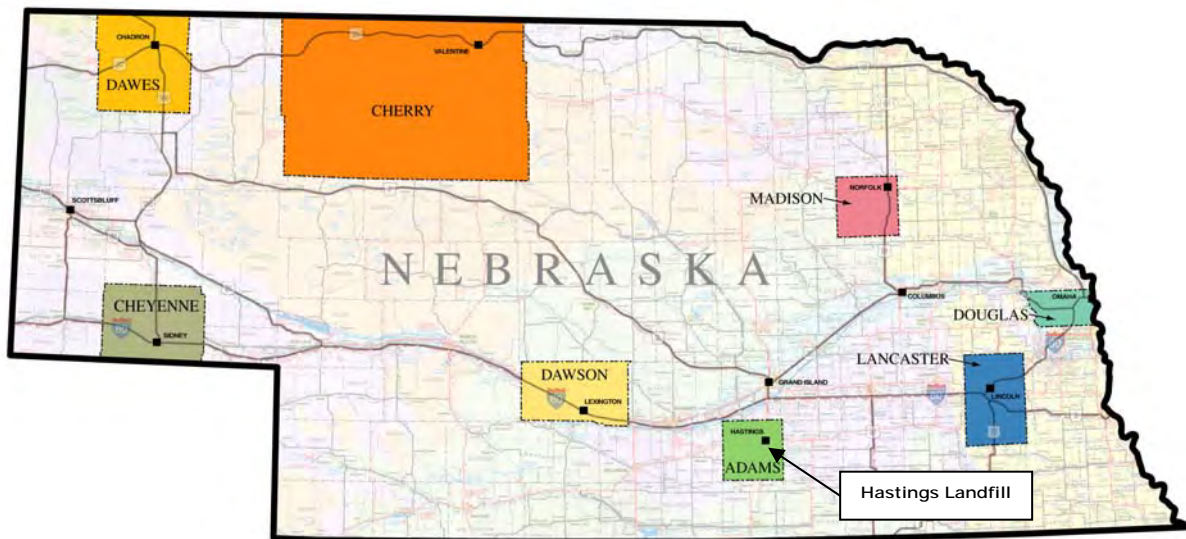
FACILITY	Lexington Landfill		
DAY AND DATE	Tuesday, August 05, 2008		
SAMPLE NUMBER	0805D75.08		
ORIGIN OF WASTE - COUNTY/COMMUNITY	Dawson County - Cozad		
TYPE OF WASTE	Mixed	Single Family + Apartments	
		Retail + Offices + Restaurants	
NET WEIGHT AND TYPE OF TRUCK	7.18 tons	Nur Home + Hospital + School	
DRIVER OBSERVATIONS			
Material Category	Volume (cubic feet)	% of Material Category	% of Sorted Sample
Cardboard	1.39	10.47%	2.88%
Office Paper	0.46	3.46%	0.95%
Newsprint	1.56	11.72%	3.22%
Magazines	0.22	1.63%	0.45%
Paperboard/Liner Board	4.40	33.12%	9.10%
Mixed Paper	5.26	39.60%	10.88%
TOTAL PAPER FIBERS	13.29		27.48%
PET #1	1.53	13.03%	3.16%
HDPE #2	0.98	8.32%	2.02%
Other Numbered Containers	2.40	20.49%	4.97%
Plastic Film/Wrap/Bags	5.66	48.25%	11.71%
Other Plastics	1.16	9.91%	2.40%
TOTAL PLASTICS	11.73		24.26%
Clear Glass Containers	0.63	73.25%	1.30%
Brown Glass Containers	0.20	22.90%	0.41%
Green Glass Containers	0.03	3.85%	0.07%
Blue Glass Containers			
Other Glass			
TOTAL GLASS	0.86		1.78%
Aluminum Cans	1.48	47.47%	3.06%
Tin Cans	1.00	31.92%	2.06%
Other Aluminum	0.64	20.61%	1.33%
Other Tin			
Other Mixed Metals			
TOTAL METALS	3.12		6.45%
Food	1.98		4.09%
Diapers	2.74		5.66%
Textiles/Rubber/Leather	14.64		30.28%
Yard Waste	0.00		0.00%
TOTAL VOLUME OF SORTED SAMPLE	48.35		100.00%
SAMPLE NOTES:			

**LEXINGTON LANDFILL  
VISUAL INSPECTION SUMMARY  
Summer 2008 Seasonal Sorting Event**

[illegible]

## HASTINGS LANDFILL

The Hastings Landfill is located south and west of Hastings, Nebraska (see Map E.1). The landfill is publicly owned and operated by the City of Hastings, and accepts waste from six counties. Hastings is located in Adams County and according to 2005 U.S. Census Bureau data, its estimated population is 25,437 and its land area encompasses 9.8 square miles. According to 2006 U.S. Census Bureau data, Adams County's population is 33,185 and it occupies a land area of 563 square miles.



MAP E.1  
HASTINGS LANDFILL LOCATION

## **E.1 WORK PLAN**

Prior to beginning any of the seasonal field sorting events, ES&D visited each participating facility. At the Hastings Landfill, this site visit occurred on Monday, July 9, 2007. ES&D's project team met with the facility's manager and explained the field activity procedures and the team's needs. Then, the project team toured the facility, reviewed the facility's operation procedures, and discussed the facility's service areas. During the facility tour, the project team ascertained the best and least intrusive area for the team to conduct its field sorting activities. Additionally, detailed discussions were undertaken between the project team and the landfill's manager to identify the flow of waste into the site, day-to-day variations in solid waste delivered to the site, and any specific peculiarities in the solid waste delivered to the site.

At the conclusion of this site visit, ES&D prepared a site-specific work plan that detailed the anticipated field activities, sorting area needs and configuration, and desired facility services. It was determined that each seasonal field sorting event at the Hastings Landfill would encompass two days. The goal was to capture 6 samples each sorting day for a total of 12 samples for each seasonal event. It was further noted that private collection companies deliver approximately 75 to 80 tons of municipal solid waste to this facility on a daily basis.

After discussing the sort team's needs, it was decided that the sorting area would be set up near the landfill's working face. The facility's operators would clear an area away from the active unloading area for the sort team's use. If possible, a layer of gravel (or wood chips) would be placed over the cleared area so the slip-trip-fall hazards were reduced. If it was not possible for a gravel or wood chip layer to be placed over the cleared area, facility operators would smooth the area in an effort to reduce the uneven surface created by compactors.

Additionally, an area adjacent to the sorting area would be used to unload vehicles selected for sampling. Once the sample was captured and all pertinent information obtained, landfill operators would remove the load and place it at the active working face.

## **E.2 FIELD SORTING EVENTS AND CONDITIONS**

Once the pre-sort site assessment was completed and the work plan established, the Fall 2007 field sorting event for the Hastings Landfill was scheduled. At the conclusion of each seasonal field sorting event, the next season's event was scheduled. Table E.1 presents the days and dates each field sorting event was undertaken at this facility. Sections detailing each season's field sorting conditions follow this table.

**TABLE E.1**  
**SEASONAL FIELD SORTING EVENTS AT HASTINGS LANDFILL**

Season	Schedule
Fall 2007	Monday and Tuesday October 29 and 30, 2007
Winter 2008	Thursday and Friday February 7 and 8, 2008
Spring 2008	Thursday and Friday May 15 and 16, 2008
Summer 2008	Thursday and Friday August 7 and 8, 2008

*Fall 2007* – The Fall 2007 field sorting event at this facility encompassed two days – Monday, October 29, 2007 and Tuesday, October 30, 2007. It was sunny, warm and breezy on both Monday and Tuesday and weather conditions did not present any adverse impacts.

*Winter 2008* – The Winter 2008 field sorting event at this facility encompassed two days – Thursday, February 7, 2008 and Friday, February 8, 2008. It was sunny, cold and calm during the morning on Thursday and partly cloudy, cold, and breezy during the afternoon. Friday was clear, cold, and breezy. Daytime temperatures during both days at this facility were above freezing; weather conditions did not adversely impact the sort activities.

*Spring 2008* – The Spring 2008 field sorting event at this facility encompassed two days – Thursday, May 15, 2008 and Friday, May 16, 2008. It was overcast, cool and calm with light rain throughout the day on Thursday. On Friday, it was sunny, warm and breezy.

*Summer 2008* – The Summer 2008 field sorting event at this facility encompassed two days – Thursday, August 7, 2008 and Friday, August 8, 2008. On Thursday, August 7, 2008, it was overcast, very humid, and hot. Friday, August 8, 2008 was sunny, hot, and humid, with winds picking up in the afternoon.

### **E.3 OBSERVATIONS**

During the four seasonal field sorting events undertaken at the Hastings Landfill, the project team observed some unique activities that may affect the characteristics of the solid waste collected and disposed at this facility. For example:

1. The Hastings Landfill is open from 8:00 am to 4:45 pm on each weekday. Most of the private haulers delivered their loads of solid waste to this facility between 11:00 am to 1:00 pm.
2. Several different private hauling companies collect waste and then deliver it to the Hastings Landfill. Most of the vehicles delivering waste to this facility were either rear-packing or front-loading trucks.
3. From April 1 through November 30, most of the hauling companies collect yard waste on Tuesdays and this waste is delivered to the facility's compost area so it is not landfilled.
4. The vehicle drivers and facility operators and managers were very cooperative throughout the four seasonal field sorting events undertaken at the Hastings Landfill.

### **E.4 WEIGHT AND VOLUME ANALYSIS**

Detailed data for every sample was compiled throughout the four seasonal field sorting events at this facility. For example, the weights of the materials found in each sample were recorded, items sighted during the visual inspection (see Section E.6) were quantified and noted, and sample specifics like the type of waste, county of origin, etc. were also noted. Each sample's weight data was then used to compute each material's corresponding volume. This weight and volume data along with each sample's specifics were then compiled into a two-page sample summary.

Information related to the items quantified and noted during the visual inspection was also compiled for each sample. The sample summaries for every sample captured and sorted at the Hastings Landfill along with the visual inspection summaries are presented at the end of this appendix.

#### E.4.1 Seasonal Data Analysis

A total of eight loads were sampled during the two-day Fall 2007 field sorting event at the Hastings Landfill. A total of 1,876.59 pounds (0.94 tons) of solid waste was sorted and categorized during this field sorting event, and the average sample size was 234.57 pounds. Table E.2 presents a seasonal summary of the number of loads and daily sample size averages for samples captured and sorted during the Fall 2007 field sorting event undertaken at this facility. Approximately 25% of the sampled loads (2 samples) contained residential waste; 62% of the sampled loads (5 samples) contained commercial waste; and 13% of the sampled loads (1 sample) contained mixed waste.

**TABLE E.2  
FALL 2007 SEASONAL SAMPLE SUMMARY INFORMATION  
FOR HASTINGS LANDFILL**

Day and Date	Number Of Samples	Total Weight of Sorted Samples (in pounds)	Average Weight of Sorted Samples (in pounds)
Monday, October 29, 2007	4	928.84	232.21
Tuesday, October 30, 2007	4	947.75	236.94
<b>TOTAL</b>	<b>8</b>	<b>1,876.59</b>	<b>234.57</b>

Table E.3 presents a summary of the weight data collected during the two-day Fall 2007 field sorting event at the Hastings Landfill. By weight, the largest portion of the waste stream at this facility was the paper fibers component, which comprised 42.35% of the total waste stream. The second and third largest portions of the waste stream (by weight) were the food category at 19.92% and the plastics component at 16.65%.

Table E.4 presents a summary of the volume data collected during the fall field sorting event this facility. By volume, the largest portion of the waste stream was the paper fibers component, which comprised 45.34%.of the total waste stream. The second and third largest portions of the waste stream, by volume, were the plastics component at 33.59% and the textiles/rubber/leather category at 6.33%. The paper fibers and plastics components combined accounted for more than 78% of the waste stream by volume.

**TABLE E.3**  
**FALL 2007 WEIGHT DATA SUMMARY FOR THE HASTINGS LANDFILL**

<b>Material Category/Component</b>	<b>Net Weight (pounds)</b>	<b>% of Material Category</b>	<b>% of Sorted Sample</b>
Cardboard	105.03	13.22%	5.60%
Office Paper	101.46	12.77%	5.41%
Newsprint	109.42	13.77%	5.83%
Magazines	87.14	10.97%	4.64%
Paperboard/Liner Board	140.64	17.70%	7.49%
Mixed Paper	251.01	31.59%	13.38%
<b>TOTAL PAPER FIBERS</b>	<b>794.70</b>		<b>42.35%</b>
PET #1	49.27	15.76%	2.63%
HDPE #2	38.53	12.33%	2.05%
Other Numbered Containers	40.73	13.03%	2.17%
Plastic Film/Wrap/Bags	129.13	41.32%	6.88%
Other Plastics	54.88	17.56%	2.92%
<b>TOTAL PLASTICS</b>	<b>312.54</b>		<b>16.65%</b>
Clear Glass Containers	32.01	52.89%	1.71%
Brown Glass Containers	25.67	42.42%	1.37%
Green Glass Containers	1.79	2.96%	0.10%
Blue Glass Containers	0.00	0.00%	0.00%
Other Glass	1.05	1.73%	0.06%
<b>TOTAL GLASS</b>	<b>60.52</b>		<b>3.22%</b>
Aluminum Cans	21.55	39.56%	1.15%
Tin Cans	24.86	45.63%	1.32%
Other Aluminum	5.05	9.27%	0.27%
Other Tin	2.47	4.53%	0.13%
Other Mixed Metals	0.55	1.01%	0.03%
<b>TOTAL METALS</b>	<b>54.48</b>		<b>2.90%</b>
Food	373.73		19.92%
Diapers	78.49		4.18%
Textiles/Rubber/Leather	89.21		4.75%
Yard Waste	78.41		4.18%
Household Hazardous Waste	0.00		0.00%
Electronic Waste	2.68		0.14%
Dry-Cell Batteries	2.45		0.13%
Misc. C/D Waste	0.00		0.00%
Wood	0.66		0.04%
Empty Aerosol Cans	4.86		0.26%
Non-Distinct Waste	23.86		1.27%
Other Misc. Wastes	0.00		0.00%
<b>TOTAL WEIGHT OF SORTED SAMPLE</b>	<b>1,876.59</b>		<b>100.00%</b>



**TABLE E.4**  
**FALL 2007 VOLUME DATA SUMMARY FOR THE HASTINGS LANDFILL**

<b>Material Category/Component</b>	<b>Volume (cubic feet)</b>	<b>% of Material Category</b>	<b>% of Sorted Sample</b>
Cardboard	14.06	7.74%	3.51%
Office Paper	18.86	10.38%	4.71%
Newsprint	17.04	9.38%	4.25%
Magazines	15.87	8.74%	3.96%
Paperboard/Liner Board	54.30	29.89%	13.55%
Mixed Paper	61.52	33.87%	15.35%
<b>TOTAL PAPER FIBERS</b>	<b>181.66</b>		<b>45.34%</b>
PET #1	19.87	14.76%	4.96%
HDPE #2	23.78	17.67%	5.94%
Other Numbered Containers	20.78	15.44%	5.19%
Plastic Film/Wrap/Bags	52.28	38.84%	13.05%
Other Plastics	17.88	13.28%	4.46%
<b>TOTAL PLASTICS</b>	<b>134.59</b>		<b>33.59%</b>
Clear Glass Containers	2.85	64.64%	0.71%
Brown Glass Containers	1.46	33.16%	0.37%
Green Glass Containers	0.10	2.20%	0.02%
Blue Glass Containers			
Other Glass			
<b>TOTAL GLASS</b>	<b>4.41</b>		<b>1.10%</b>
Aluminum Cans	7.92	55.99%	1.98%
Tin Cans	4.81	33.98%	1.20%
Other Aluminum	1.42	10.03%	0.35%
Other Tin			
Other Mixed Metals			
<b>TOTAL METALS</b>	<b>14.15</b>		<b>3.53%</b>
Food	17.41		4.34%
Diapers	8.19		2.04%
Textiles/Rubber/Leather	25.34		6.33%
Yard Waste	14.94		3.73%
<b>TOTAL VOLUME OF SORTED SAMPLE</b>	<b>400.69</b>		<b>100.00%</b>

A total of 16 loads were sampled during the two-day Winter 2008 field sorting event at the Hastings Landfill. A total of 4,010.14 pounds (2.01 tons) of solid waste was sorted and categorized during this field sorting event, and the average sample size was 250.63 pounds. Table E.5 presents a seasonal summary of the number of loads and daily sample size averages for samples captured and sorted during the Winter 2008 field sorting event undertaken at this facility. Approximately 56% of the sampled loads (9 samples) contained residential waste; 38% of the sampled loads (6 samples) contained commercial waste; and 6% of the sampled loads (1 sample) contained mixed waste.

**TABLE E.5  
WINTER 2008 SEASONAL SAMPLE SUMMARY INFORMATION  
FOR HASTINGS LANDFILL**

Day and Date	Number of Samples	Total Weight of Sorted Samples (in pounds)	Average Weight of Sorted Samples (in pounds)
Thursday, February 7, 1008	8	2,005.59	250.70
Friday, February 8, 2008	8	2,004.55	250.57
<b>TOTAL</b>	<b>16</b>	<b>4,010.14</b>	<b>250.63</b>

Table E.6 presents a summary of the weight data collected during the two-day field sorting event at the Hastings Landfill undertaken during the winter season. Table E.7 presents a summary of the volume data collected during the seasonal field sorting event at this facility. The largest portion of the waste stream was the paper fibers component, which comprised 42.08% of the waste stream, by weight; by volume, the paper fibers component comprised 44.83% of the total waste stream. The second and third largest portions of the waste stream (by weight) were the food category at 19.03% and the plastics component at 17.35%.

By volume, the second largest portion of the waste stream was the plastics component at 35.06%. The textiles/rubber/leather category was the third largest portion of the waste stream by volume at 6.32%. The paper fibers component and plastics component combined accounted for almost 80% of the volume of the sampled loads at this facility during the Winter 2008 seasonal field sorting event.

**TABLE E.6**  
**WINTER 2008 WEIGHT DATA SUMMARY FOR THE HASTINGS LANDFILL**

<b>Material Category/Component</b>	<b>Net Weight (pounds)</b>	<b>% of Material Category</b>	<b>% of Sorted Sample</b>
Cardboard	208.02	12.33%	5.19%
Office Paper	225.26	13.35%	5.62%
Newsprint	144.14	8.54%	3.59%
Magazines	237.86	14.09%	5.93%
Paperboard/Liner Board	202.86	12.02%	5.06%
Mixed Paper	669.43	39.67%	16.69%
<b>TOTAL PAPER FIBERS</b>	<b>1,687.57</b>		<b>42.08%</b>
PET #1	111.64	16.05%	2.78%
HDPE #2	57.42	8.25%	1.43%
Other Numbered Containers	124.68	17.92%	3.11%
Plastic Film/Wrap/Bags	259.23	37.26%	6.46%
Other Plastics	142.81	20.53%	3.56%
<b>TOTAL PLASTICS</b>	<b>695.78</b>		<b>17.35%</b>
Clear Glass Containers	96.56	53.29%	2.41%
Brown Glass Containers	61.77	34.09%	1.54%
Green Glass Containers	10.37	5.72%	0.26%
Blue Glass Containers	0.13	0.07%	0.00%
Other Glass	12.37	6.83%	0.31%
<b>TOTAL GLASS</b>	<b>181.20</b>		<b>4.52%</b>
Aluminum Cans	39.18	29.04%	0.98%
Tin Cans	76.95	57.03%	1.92%
Other Aluminum	8.84	6.55%	0.22%
Other Tin	3.64	2.70%	0.09%
Other Mixed Metals	6.31	4.68%	0.16%
<b>TOTAL METALS</b>	<b>134.92</b>		<b>3.36%</b>
Food	763.11		19.03%
Diapers	139.39		3.48%
Textiles/Rubber/Leather	187.64		4.68%
Yard Waste	113.61		2.83%
Household Hazardous Waste	0.00		0.00%
Electronic Waste	6.16		0.15%
Dry-Cell Batteries	5.02		0.13%
Misc. C/D Waste	0.00		0.00%
Wood	10.06		0.25%
Empty Aerosol Cans	9.65		0.24%
Non-Distinct Waste	44.99		1.12%
Other Misc. Wastes	31.04		0.77%
<b>TOTAL WEIGHT OF SORTED SAMPLE</b>	<b>4,010.14</b>		<b>100.00%</b>

**TABLE E.7**  
**WINTER 2008 VOLUME DATA SUMMARY FOR THE HASTINGS LANDFILL**

<b>Material Category/Component</b>	<b>Volume (cubic feet)</b>	<b>% of Material Category</b>	<b>% of Sorted Sample</b>
Cardboard	27.85	7.37%	3.30%
Office Paper	41.87	11.08%	4.97%
Newsprint	22.45	5.94%	2.66%
Magazines	43.33	11.47%	5.14%
Paperboard/Liner Board	78.32	20.73%	9.29%
Mixed Paper	164.08	43.42%	19.46%
<b>TOTAL PAPER FIBERS</b>	<b>377.90</b>		<b>44.83%</b>
PET #1	45.02	15.23%	5.34%
HDPE #2	35.44	11.99%	4.20%
Other Numbered Containers	63.61	21.52%	7.55%
Plastic Film/Wrap/Bags	104.95	35.51%	12.45%
Other Plastics	46.52	15.74%	5.52%
<b>TOTAL PLASTICS</b>	<b>295.54</b>		<b>35.06%</b>
Clear Glass Containers	8.61	67.82%	1.02%
Brown Glass Containers	3.52	27.75%	0.42%
Green Glass Containers	0.56	4.43%	0.07%
Blue Glass Containers			
Other Glass			
<b>TOTAL GLASS</b>	<b>12.69</b>		<b>1.51%</b>
Aluminum Cans	14.40	45.34%	1.71%
Tin Cans	14.88	46.85%	1.77%
Other Aluminum	2.48	7.82%	0.29%
Other Tin			
Other Mixed Metals			
<b>TOTAL METALS</b>	<b>31.77</b>		<b>3.77%</b>
Food	35.54		4.22%
Diapers	14.55		1.73%
Textiles/Rubber/Leather	53.31		6.32%
Yard Waste	21.64		2.57%
<b>TOTAL VOLUME OF SORTED SAMPLE</b>	<b>842.94</b>		<b>100.00%</b>

A total of 15 loads were sampled during the two-day Spring 2008 field sorting event at the Hastings Landfill. A total of 3,379.05 pounds (1.69 tons) of solid waste was sorted and categorized during this seasonal field sorting event, and the average sample size was 225.27 pounds. Table E.8 presents a seasonal summary of the number of loads and daily sample size averages for samples captured and sorted during the Spring 2008 field sorting event undertaken at this facility. Approximately 87% of the sampled loads (13 samples) contained residential waste and 13% of the sampled loads (2 samples) contained commercial waste.

**TABLE E.8  
SPRING 2008 SEASONAL SAMPLE SUMMARY INFORMATION  
FOR HASTINGS LANDFILL**

Day and Date	Number of Samples	Total Weight of Sorted Samples (in pounds)	Average Weight of Sorted Samples (in pounds)
Thursday, May 15, 1008	8	1,854.37	231.80
Friday, May 16, 2008	7	1,524.68	217.81
<b>TOTAL</b>	<b>15</b>	<b>3,379.05</b>	<b>225.27</b>

Table E.9 presents a summary of the weight data collected during the two-day field sorting event at the Hastings Landfill undertaken during the spring season. Table E.10 presents a summary of the volume data collected during this seasonal field sorting event at this facility. The largest portion of the waste stream at this facility was the paper fibers component. By weight, this component comprised 36.92% of the total waste stream; by volume, this component comprised 40.61% of the total waste stream. The second and third largest portions of the waste stream (by weight) were the food category at 19.59% and the plastics component at 18.04%.

By volume, the second largest portion of the waste stream was the plastics component at 36.40%. The textiles/rubber/leather material category – at 8.07% – was the third largest portion of the waste stream by volume. The paper fibers component and plastics component combined accounted for more than 75% of the volume of the sampled loads at this facility during the Spring 2008 seasonal field sorting event.

**TABLE E.9**  
**SPRING 2008 WEIGHT DATA SUMMARY FOR THE HASTINGS LANDFILL**

<b>Material Category/Component</b>	<b>Net Weight (pounds)</b>	<b>% of Material Category</b>	<b>% of Sorted Sample</b>
Cardboard	108.41	8.69%	3.21%
Office Paper	141.42	11.34%	4.19%
Newsprint	177.03	14.19%	5.24%
Magazines	145.75	11.68%	4.31%
Paperboard/Liner Board	182.98	14.67%	5.42%
Mixed Paper	491.81	39.43%	14.55%
<b>TOTAL PAPER FIBERS</b>	<b>1,247.40</b>		<b>36.92%</b>
PET #1	137.43	22.54%	4.07%
HDPE #2	62.77	10.30%	1.86%
Other Numbered Containers	56.99	9.35%	1.69%
Plastic Film/Wrap/Bags	232.55	38.14%	6.88%
Other Plastics	119.97	19.68%	3.55%
<b>TOTAL PLASTICS</b>	<b>609.71</b>		<b>18.04%</b>
Clear Glass Containers	117.66	66.47%	3.48%
Brown Glass Containers	43.39	24.51%	1.28%
Green Glass Containers	9.60	5.42%	0.28%
Blue Glass Containers	1.49	0.84%	0.04%
Other Glass	4.88	2.76%	0.14%
<b>TOTAL GLASS</b>	<b>177.02</b>		<b>5.24%</b>
Aluminum Cans	32.59	25.00%	0.96%
Tin Cans	60.90	46.71%	1.80%
Other Aluminum	26.05	19.98%	0.77%
Other Tin	7.85	6.02%	0.23%
Other Mixed Metals	2.98	2.29%	0.09%
<b>TOTAL METALS</b>	<b>130.37</b>		<b>3.86%</b>
Food	662.03		19.59%
Diapers	155.26		4.59%
Textiles/Rubber/Leather	200.04		5.92%
Yard Waste	70.88		2.10%
Household Hazardous Waste	1.30		0.04%
Electronic Waste	5.23		0.15%
Dry-Cell Batteries	4.05		0.12%
Misc. C/D Waste	4.69		0.14%
Wood	4.17		0.12%
Empty Aerosol Cans	18.87		0.56%
Non-Distinct Waste	88.03		2.61%
Other Misc. Wastes	0.00		0.00%
<b>TOTAL WEIGHT OF SORTED SAMPLE</b>	<b>3,379.05</b>		<b>100.00%</b>



**TABLE E.10**  
**SPRING 2008 VOLUME DATA SUMMARY FOR THE HASTINGS LANDFILL**

<b>Material Category/Component</b>	<b>Volume (cubic feet)</b>	<b>% of Material Category</b>	<b>% of Sorted Sample</b>
Cardboard	14.51	5.07%	2.06%
Office Paper	26.29	9.19%	3.73%
Newsprint	27.57	9.64%	3.91%
Magazines	26.55	9.28%	3.77%
Paperboard/Liner Board	70.65	24.69%	10.03%
Mixed Paper	120.54	42.13%	17.11%
<b>TOTAL PAPER FIBERS</b>	<b>286.11</b>		<b>40.61%</b>
PET #1	55.42	21.61%	7.87%
HDPE #2	38.75	15.11%	5.50%
Other Numbered Containers	29.08	11.34%	4.13%
Plastic Film/Wrap/Bags	94.15	36.71%	13.36%
Other Plastics	39.08	15.24%	5.55%
<b>TOTAL PLASTICS</b>	<b>256.47</b>		<b>36.40%</b>
Clear Glass Containers	10.49	77.79%	1.49%
Brown Glass Containers	2.47	18.35%	0.35%
Green Glass Containers	0.52	3.86%	0.07%
Blue Glass Containers			
Other Glass			
<b>TOTAL GLASS</b>	<b>13.48</b>		<b>1.91%</b>
Aluminum Cans	11.98	38.55%	1.70%
Tin Cans	11.78	37.90%	1.67%
Other Aluminum	7.32	23.54%	1.04%
Other Tin			
Other Mixed Metals			
<b>TOTAL METALS</b>	<b>31.08</b>		<b>4.41%</b>
Food	30.84		4.38%
Diapers	16.21		2.30%
Textiles/Rubber/Leather	56.83		8.07%
Yard Waste	13.50		1.92%
<b>TOTAL VOLUME OF SORTED SAMPLE</b>	<b>704.51</b>		<b>100.00%</b>

A total of 15 loads were sampled during the two-day Summer 2008 field sorting event at the Hastings Landfill. A total of 3,312.70 pounds (1.66 tons) of solid waste was sorted and categorized during this field sorting event, and the average sample size was 220.85 pounds. Table E.11 presents a seasonal summary of the number of loads and daily sample size averages for samples captured and sorted during the Summer 2008 field sorting event undertaken at this facility. Approximately 87% of the sampled loads (13 samples) contained residential waste, with 6.5% of the sampled loads (1 sample) containing commercial waste, and 6.5% of the sampled loads (1 sample) containing mixed waste.

**TABLE E.11  
SUMMER 2008 SEASONAL SAMPLE SUMMARY INFORMATION  
FOR HASTINGS LANDFILL**

Day and Date	Number of Samples	Total Weight of Sorted Samples (in pounds)	Average Weight of Sorted Samples (in pounds)
Thursday, August 7, 2008	7	1,561.84	223.12
Friday, August 8, 2008	8	1,750.86	218.86
<b>TOTAL</b>	<b>15</b>	<b>3,312.70</b>	<b>220.85</b>

Table E.12 presents a summary of the weight data collected during the two-day field sorting event undertaken at the Hastings Landfill during the summer season. Table E.13 presents a summary of the volume data collected during this seasonal field sorting event at this facility. The largest portion of the waste stream at this facility was the paper fibers component. By weight, this component comprised 37.35% of the total waste stream; by volume, this component comprised 44.12% of the total waste stream. The second and third largest portions of the waste stream (by weight) were the food category at 22.26% and the plastics component at 15.65%.

By volume, the second largest portion of the waste stream was the plastics component at 33.17%. The textiles/rubber/leather material category – at 7.46% – was the third largest portion of the waste stream by volume. The paper fibers component and plastics component combined accounted for more than 77% of the volume of the sampled loads at this facility during the Summer 2008 seasonal field sorting event.

Table E.14 and Table E.15 provide a seasonal comparison of the consolidated waste stream at the Hastings Landfill by weight and volume, respectively. These tables provide insight to the impact seasons have on the waste stream.

**TABLE E.12**  
**SUMMER 2008 WEIGHT DATA SUMMARY FOR THE HASTINGS LANDFILL**

<b>Material Category/Component</b>	<b>Net Weight (pounds)</b>	<b>% of Material Category</b>	<b>% of Sorted Sample</b>
Cardboard	50.93	4.12%	1.54%
Office Paper	136.82	11.06%	4.13%
Newsprint	210.48	17.01%	6.35%
Magazines	193.80	15.66%	5.85%
Paperboard/Liner Board	215.92	17.45%	6.52%
Mixed Paper	429.43	34.70%	12.96%
<b>TOTAL PAPER FIBERS</b>	<b>1,237.38</b>		<b>37.35%</b>
PET #1	108.83	20.99%	3.29%
HDPE #2	52.33	10.09%	1.58%
Other Numbered Containers	61.04	11.77%	1.84%
Plastic Film/Wrap/Bags	169.57	32.71%	5.12%
Other Plastics	126.66	24.43%	3.82%
<b>TOTAL PLASTICS</b>	<b>518.43</b>		<b>15.65%</b>
Clear Glass Containers	112.34	52.80%	3.39%
Brown Glass Containers	72.93	34.28%	2.20%
Green Glass Containers	13.86	6.51%	0.42%
Blue Glass Containers	5.45	2.56%	0.16%
Other Glass	8.17	3.84%	0.25%
<b>TOTAL GLASS</b>	<b>212.75</b>		<b>6.42%</b>
Aluminum Cans	35.25	29.33%	1.06%
Tin Cans	53.73	44.70%	1.62%
Other Aluminum	9.43	7.85%	0.28%
Other Tin	6.13	5.10%	0.19%
Other Mixed Metals	15.66	13.03%	0.47%
<b>TOTAL METALS</b>	<b>120.20</b>		<b>3.63%</b>
Food	737.50		22.26%
Diapers	155.27		4.69%
Textiles/Rubber/Leather	171.94		5.19%
Yard Waste	44.11		1.33%
Household Hazardous Waste	1.77		0.05%
Electronic Waste	9.03		0.27%
Dry-Cell Batteries	3.53		0.11%
Misc. C/D Waste	7.86		0.24%
Wood	11.88		0.36%
Empty Aerosol Cans	7.42		0.22%
Non-Distinct Waste	71.76		2.17%
Other Misc. Wastes	1.87		0.06%
<b>TOTAL WEIGHT OF SORTED SAMPLE</b>	<b>3,312.70</b>		<b>100.00%</b>

TABLE E.13  
SUMMER 2008 VOLUME DATA SUMMARY FOR THE HASTINGS LANDFILL

Material Category/Component	Volume (cubic feet)	% of Material Category	% of Sorted Sample
Cardboard	6.82	2.36%	1.04%
Office Paper	25.43	8.80%	3.88%
Newsprint	32.79	11.35%	5.01%
Magazines	35.30	12.22%	5.39%
Paperboard/Liner Board	83.37	28.85%	12.73%
Mixed Paper	105.25	36.43%	16.07%
<b>TOTAL PAPER FIBERS</b>	<b>288.95</b>		<b>44.12%</b>
PET #1	43.88	20.20%	6.70%
HDPE #2	32.30	14.87%	4.93%
Other Numbered Containers	31.14	14.34%	4.76%
Plastic Film/Wrap/Bags	68.65	31.60%	10.48%
Other Plastics	41.26	18.99%	6.30%
<b>TOTAL PLASTICS</b>	<b>217.24</b>		<b>33.17%</b>
Clear Glass Containers	10.01	67.10%	1.53%
Brown Glass Containers	4.16	27.86%	0.63%
Green Glass Containers	0.75	5.04%	0.11%
Blue Glass Containers			
Other Glass			
<b>TOTAL GLASS</b>	<b>14.92</b>		<b>2.28%</b>
Aluminum Cans	12.96	49.84%	1.98%
Tin Cans	10.39	39.97%	1.59%
Other Aluminum	2.65	10.19%	0.40%
Other Tin			
Other Mixed Metals			
<b>TOTAL METALS</b>	<b>26.00</b>		<b>3.97%</b>
Food	34.35		5.24%
Diapers	16.21		2.47%
Textiles/Rubber/Leather	48.85		7.46%
Yard Waste	8.40		1.28%
<b>TOTAL VOLUME OF SORTED SAMPLE</b>	<b>654.92</b>		<b>100.00%</b>

**TABLE E.14**  
**COMPARISON OF SEASONAL WEIGHT DATA PERCENTAGES**  
**FOR THE HASTINGS LANDFILL**

Material Category/Component	WEIGHT DATA PERCENTAGES	
	Fall 2007	Winter 2008
Cardboard	5.60%	5.19%
Office Paper	5.41%	5.62%
Newsprint	5.83%	3.59%
Magazines	4.64%	5.93%
Paperboard/Liner Board	7.49%	5.06%
Mixed Paper	13.38%	16.69%
<b>TOTAL PAPER FIBERS</b>	<b>42.35%</b>	<b>42.08%</b>
PET #1	2.63%	2.78%
HDPE #2	2.05%	1.43%
Other Numbered Containers	2.17%	3.11%
Plastic Film/Wrap/Bags	6.88%	6.46%
Other Plastics	2.92%	3.56%
<b>TOTAL PLASTICS</b>	<b>16.65%</b>	<b>17.35%</b>
Clear Glass Containers	1.71%	2.41%
Brown Glass Containers	1.37%	1.54%
Green Glass Containers	0.10%	0.26%
Blue Glass Containers	0.00%	0.00%
Other Glass	0.06%	0.31%
<b>TOTAL GLASS</b>	<b>3.22%</b>	<b>4.52%</b>
Aluminum Cans	1.15%	0.98%
Tin Cans	1.32%	1.92%
Other Aluminum	0.27%	0.22%
Other Tin	0.13%	0.09%
Other Mixed Metals	0.03%	0.16%
<b>TOTAL METALS</b>	<b>2.90%</b>	<b>3.36%</b>
Food	19.92%	19.03%
Diapers	4.18%	3.48%
Textiles/Rubber/Leather	4.75%	4.68%
Yard Waste	4.18%	2.83%
Household Hazardous Waste	0.00%	0.00%
Electronic Waste	0.14%	0.15%
Dry-Cell Batteries	0.13%	0.13%
Misc. C/D Waste	0.00%	0.00%
Wood	0.04%	0.25%
Empty Aerosol Cans	0.26%	0.24%
Non-Distinct Waste	1.27%	1.12%
Other Misc. Wastes	0.00%	0.77%

TABLE E.14 (continued)  
COMPARISON OF SEASONAL WEIGHT DATA PERCENTAGES  
FOR THE HASTINGS LANDFILL

WEIGHT DATA PERCENTAGES			Material Category/Component
Spring 2008	Summer 2008	Consolidated	
3.21%	1.54%	3.76%	Cardboard
4.19%	4.13%	4.81%	Office Paper
5.24%	6.35%	5.10%	Newsprint
4.31%	5.85%	5.28%	Magazines
5.42%	6.52%	5.90%	Paperboard/Liner Board
14.55%	12.96%	14.64%	Mixed Paper
<b>36.92%</b>	<b>37.35%</b>	<b>39.49%</b>	<b>TOTAL PAPER FIBERS</b>
4.07%	3.29%	3.24%	PET #1
1.86%	1.58%	1.68%	HDPE #2
1.69%	1.84%	2.25%	Other Numbered Containers
6.88%	5.12%	6.28%	Plastic Film/Wrap/Bags
3.55%	3.82%	3.53%	Other Plastics
<b>18.04%</b>	<b>15.65%</b>	<b>16.99%</b>	<b>TOTAL PLASTICS</b>
3.48%	3.39%	2.85%	Clear Glass Containers
1.28%	2.20%	1.62%	Brown Glass Containers
0.28%	0.42%	0.28%	Green Glass Containers
0.04%	0.16%	0.06%	Blue Glass Containers
0.14%	0.25%	0.21%	Other Glass
<b>5.24%</b>	<b>6.42%</b>	<b>5.02%</b>	<b>TOTAL GLASS</b>
0.96%	1.06%	1.02%	Aluminum Cans
1.80%	1.62%	1.72%	Tin Cans
0.77%	0.28%	0.39%	Other Aluminum
0.23%	0.19%	0.16%	Other Tin
0.09%	0.47%	0.20%	Other Mixed Metals
<b>3.86%</b>	<b>3.63%</b>	<b>3.50%</b>	<b>TOTAL METALS</b>
19.59%	22.26%	20.16%	Food
4.59%	4.69%	4.20%	Diapers
5.92%	5.19%	5.16%	Textiles/Rubber/Leather
2.10%	1.33%	2.44%	Yard Waste
0.04%	0.05%	0.02%	Household Hazardous Waste
0.15%	0.27%	0.18%	Electronic Waste
0.12%	0.11%	0.12%	Dry-Cell Batteries
0.14%	0.24%	0.10%	Misc. C/D Waste
0.12%	0.36%	0.21%	Wood
0.56%	0.22%	0.32%	Empty Aerosol Cans
2.61%	2.17%	1.82%	Non-Distinct Waste
0.00%	0.06%	0.20%	Other Misc. Wastes

TABLE E.15  
COMPARISON OF SEASONAL VOLUME DATA PERCENTAGES  
FOR THE HASTINGS LANDFILL

Material Category/Component	VOLUME DATA PERCENTAGES	
	Fall 2007	Winter 2008
Cardboard	3.51%	3.30%
Office Paper	4.71%	4.97%
Newsprint	4.25%	2.66%
Magazines	3.96%	5.14%
Paperboard/Liner Board	13.55%	9.29%
Mixed Paper	15.35%	19.46%
<b>TOTAL PAPER FIBERS</b>	<b>45.34%</b>	<b>44.83%</b>
PET #1	4.96%	5.34%
HDPE #2	5.94%	4.20%
Other Numbered Containers	5.19%	7.55%
Plastic Film/Wrap/Bags	13.05%	12.45%
Other Plastics	4.46%	5.52%
<b>TOTAL PLASTICS</b>	<b>33.59%</b>	<b>35.06%</b>
Clear Glass Containers	0.71%	1.02%
Brown Glass Containers	0.37%	0.42%
Green Glass Containers	0.02%	0.07%
Blue Glass Containers		
Other Glass		
<b>TOTAL GLASS</b>	<b>1.10%</b>	<b>1.51%</b>
Aluminum Cans	1.98%	1.71%
Tin Cans	1.20%	1.77%
Other Aluminum	0.35%	0.29%
Other Tin		
Other Mixed Metals		
<b>TOTAL METALS</b>	<b>3.53%</b>	<b>3.77%</b>
Food	4.34%	4.22%
Diapers	2.04%	1.73%
Textiles/Rubber/Leather	6.33%	6.32%
Yard Waste	3.73%	2.57%



TABLE E.15 (continued)  
COMPARISON OF SEASONAL VOLUME DATA PERCENTAGES  
FOR THE HASTINGS LANDFILL

VOLUME DATA PERCENTAGES			Material Category/Component
Spring 2008	Summer 2008	Consolidated	
2.06%	1.04%	2.43%	Cardboard
3.73%	3.88%	4.32%	Office Paper
3.91%	5.01%	3.84%	Newsprint
3.77%	5.39%	4.65%	Magazines
10.03%	12.73%	11.01%	Paperboard/Liner Board
17.11%	16.07%	17.34%	Mixed Paper
<b>40.61%</b>	<b>44.12%</b>	<b>43.59%</b>	<b>TOTAL PAPER FIBERS</b>
7.87%	6.70%	6.31%	PET #1
5.50%	4.93%	5.00%	HDPE #2
4.13%	4.76%	5.56%	Other Numbered Containers
13.36%	10.48%	12.29%	Plastic Film/Wrap/Bags
5.55%	6.30%	5.56%	Other Plastics
<b>36.40%</b>	<b>33.17%</b>	<b>34.72%</b>	<b>TOTAL PLASTICS</b>
1.49%	1.53%	1.23%	Clear Glass Containers
0.35%	0.63%	0.45%	Brown Glass Containers
0.07%	0.11%	0.07%	Green Glass Containers
			Blue Glass Containers
			Other Glass
<b>1.91%</b>	<b>2.28%</b>	<b>1.75%</b>	<b>TOTAL GLASS</b>
1.70%	1.98%	1.82%	Aluminum Cans
1.67%	1.59%	1.61%	Tin Cans
1.04%	0.40%	0.53%	Other Aluminum
			Other Tin
			Other Mixed Metals
<b>4.41%</b>	<b>3.97%</b>	<b>3.96%</b>	<b>TOTAL METALS</b>
4.38%	5.24%	4.54%	Food
2.30%	2.47%	2.12%	Diapers
8.07%	7.46%	7.08%	Textiles/Rubber/Leather
1.92%	1.28%	2.25%	Yard Waste

#### E.4.2 Consolidated Data Analysis

A total of 54 loads of solid waste over a period of seven days were selected for sampling during the Fall 2007, Winter 2008, Spring 2008, and Summer 2008 (consolidated) field sorting events conducted at this facility. Of these 37 samples, 4 were comprised of residential waste (68.5%); 14 were comprised of commercial waste (25.9%); and 3 were comprised of mixed waste (5.6%). Table E.16 presents a compilation of the number of loads – segregated by the types of waste – sampled during each seasonal field sorting event.

**TABLE E.16  
NUMBER OF LOADS AND TYPE OF WASTE FOR  
SAMPLED LOADS AT THE HASTINGS LANDFILL**

Type of Waste	Number of Loads				
	Fall 2007	Winter 2008	Spring 2008	Summer 2008	Total Number of Samples
Residential	2	9	13	13	37
Commercial	5	6	2	1	14
Mixed	1	1	0	1	3
Total Number of Samples	8	16	15	15	54

Table E.17 presents a summary of the weight data for the consolidated eight-day field sorting event at the Hastings Landfill. The largest portion of the waste stream, by weight, was the paper fibers component at 39.49%. The second and third largest portions of the waste stream, by weight, were the food category at 20.16% and the plastics component at 16.99%. Chart E.1 presents a graphic representation of the consolidated weight data for the Hastings Landfill.

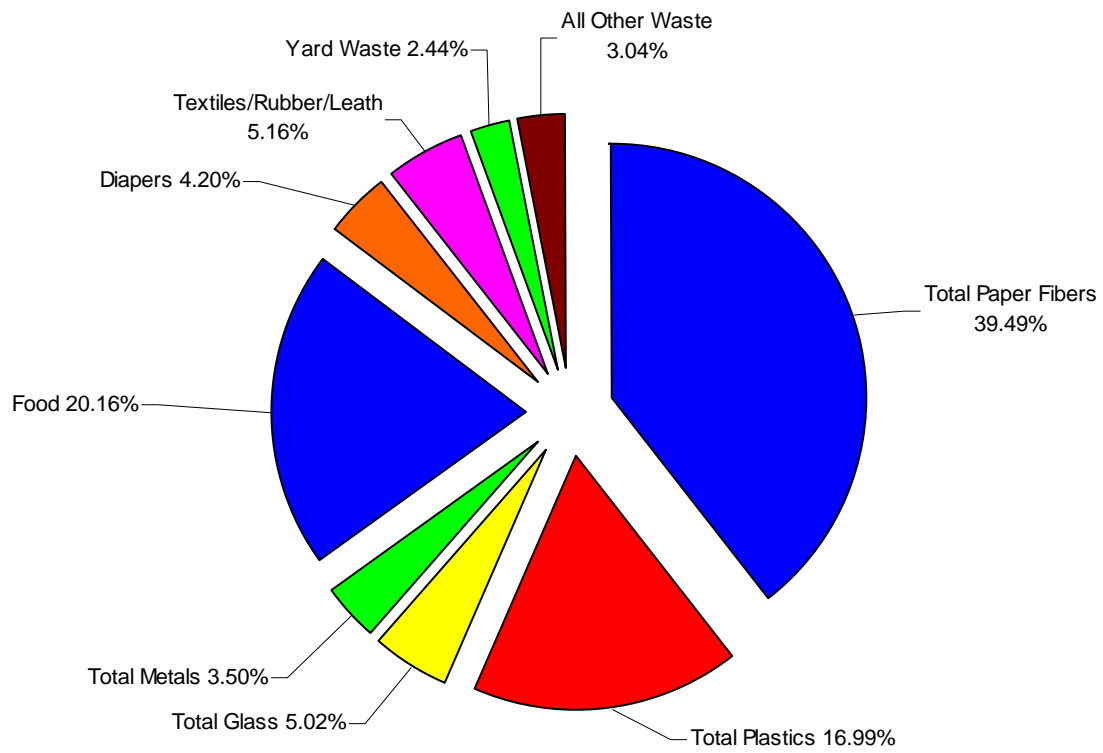
Table E.18 presents a summary of the volume data for the consolidated field sorting events at this facility. The largest portion of the waste stream by volume was the paper fibers component, which comprised 43.59% of the waste stream. The second largest portion of the waste stream, by volume, was the plastics component at 34.72%. The third largest portion of the waste stream, by volume, was the textiles/rubber/leather category, which comprised 7.08% of the waste stream. The paper fibers and plastics components accounted for more than 78% of the total waste stream, by volume. Chart E.2 presents a graphic representation of the consolidated volume data for the Hastings Landfill.

**TABLE E.17**  
**CONSOLIDATED WEIGHT DATA SUMMARY FOR THE HASTINGS LANDFILL**

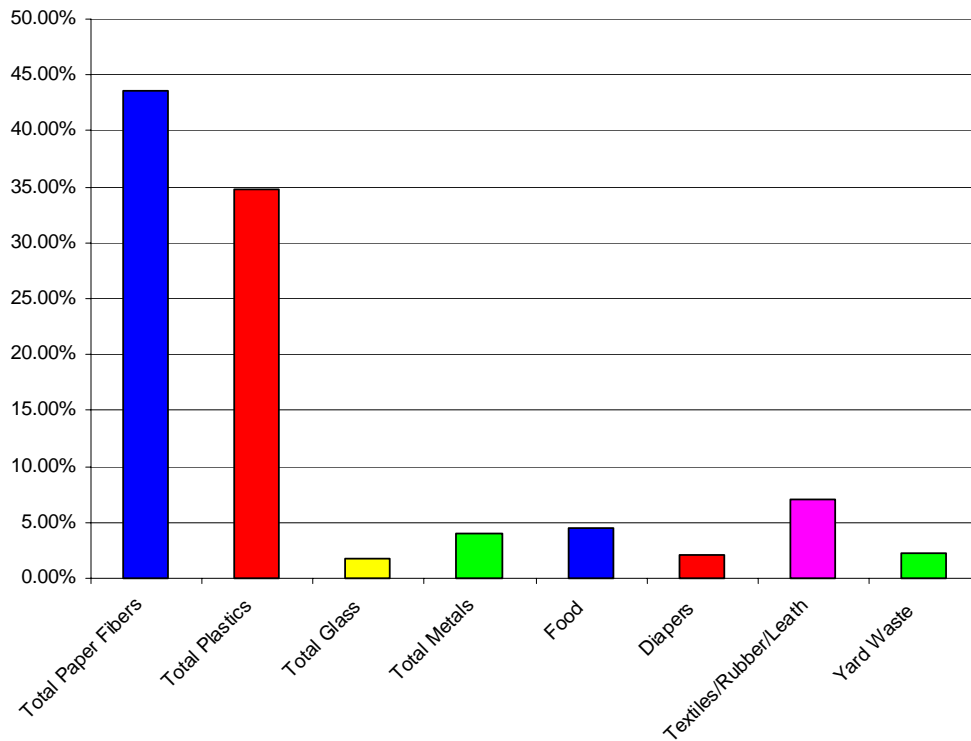
<b>Material Category/Component</b>	<b>Net Weight (pounds)</b>	<b>% of Material Category</b>	<b>% of Sorted Sample</b>
Cardboard	472.39	9.51%	3.76%
Office Paper	604.96	12.18%	4.81%
Newsprint	641.07	12.91%	5.10%
Magazines	664.55	13.38%	5.28%
Paperboard/Liner Board	742.40	14.95%	5.90%
Mixed Paper	1,841.68	37.08%	14.64%
<b>TOTAL PAPER FIBERS</b>	<b>4,967.05</b>		<b>39.49%</b>
PET #1	407.17	19.06%	3.24%
HDPE #2	211.05	9.88%	1.68%
Other Numbered Containers	283.44	13.27%	2.25%
Plastic Film/Wrap/Bags	790.48	37.00%	6.28%
Other Plastics	444.32	20.80%	3.53%
<b>TOTAL PLASTICS</b>	<b>2,136.46</b>		<b>16.99%</b>
Clear Glass Containers	358.57	56.78%	2.85%
Brown Glass Containers	203.76	32.27%	1.62%
Green Glass Containers	35.62	5.64%	0.28%
Blue Glass Containers	7.07	1.12%	0.06%
Other Glass	26.47	4.19%	0.21%
<b>TOTAL GLASS</b>	<b>631.49</b>		<b>5.02%</b>
Aluminum Cans	128.57	29.22%	1.02%
Tin Cans	216.44	49.19%	1.72%
Other Aluminum	49.37	11.22%	0.39%
Other Tin	20.09	4.57%	0.16%
Other Mixed Metals	25.50	5.80%	0.20%
<b>TOTAL METALS</b>	<b>439.97</b>		<b>3.50%</b>
Food	2,536.37		20.16%
Diapers	528.41		4.20%
Textiles/Rubber/Leather	648.83		5.16%
Yard Waste	307.01		2.44%
Household Hazardous Waste	3.07		0.02%
Electronic Waste	23.10		0.18%
Dry-Cell Batteries	15.05		0.12%
Misc. C/D Waste	12.55		0.10%
Wood	26.77		0.21%
Empty Aerosol Cans	40.80		0.32%
Non-Distinct Waste	228.64		1.82%
Other Misc. Wastes	24.81		0.20%
<b>TOTAL WEIGHT OF SORTED SAMPLE</b>	<b>12,578.48</b>		<b>100.00%</b>

**TABLE E.18**  
**CONSOLIDATED VOLUME DATA SUMMARY FOR THE HASTINGS LANDFILL**

<b>Material Category/Component</b>	<b>Volume (cubic feet)</b>	<b>% of Material Category</b>	<b>% of Sorted Sample</b>
Cardboard	63.24	5.57%	2.43%
Office Paper	112.45	9.91%	4.32%
Newsprint	99.86	8.80%	3.84%
Magazines	121.05	10.67%	4.65%
Paperboard/Liner Board	286.64	25.26%	11.01%
Mixed Paper	451.39	39.78%	17.34%
<b>TOTAL PAPER FIBERS</b>	<b>1,134.62</b>		<b>43.59%</b>
PET #1	164.18	18.17%	6.31%
HDPE #2	130.28	14.41%	5.00%
Other Numbered Containers	144.61	16.00%	5.56%
Plastic Film/Wrap/Bags	320.03	35.41%	12.29%
Other Plastics	144.73	16.01%	5.56%
<b>TOTAL PLASTICS</b>	<b>903.83</b>		<b>34.72%</b>
Clear Glass Containers	31.96	70.23%	1.23%
Brown Glass Containers	11.62	25.53%	0.45%
Green Glass Containers	1.93	4.25%	0.07%
Blue Glass Containers			
Other Glass			
<b>TOTAL GLASS</b>	<b>45.51</b>		<b>1.75%</b>
Aluminum Cans	47.27	45.89%	1.82%
Tin Cans	41.86	40.64%	1.61%
Other Aluminum	13.87	13.46%	0.53%
Other Tin			
Other Mixed Metals			
<b>TOTAL METALS</b>	<b>103.00</b>		<b>3.96%</b>
Food	118.14		4.54%
Diapers	55.16		2.12%
Textiles/Rubber/Leather	184.33		7.08%
Yard Waste	58.48		2.25%
<b>TOTAL VOLUME OF SORTED SAMPLE</b>	<b>2,603.06</b>		<b>100.00%</b>



**CHART E.1**  
**DISTRIBUTION OF THE CONSOLIDATED WEIGHT DATA**  
**FOR THE HASTINGS LANDFILL**



**CHART E.2**  
**DISTRIBUTION OF THE CONSOLIDATED VOLUME DATA**  
**FOR THE HASTINGS LANDFILL**

## **E.5 TYPE OF WASTE ANALYSIS**

In addition to conducting an analysis using the weight and volume information gathered at this facility, an analysis based on the type of waste (residential, commercial, and mixed) was also conducted. This analysis utilized the consolidated seasonal data (Fall 2007, Winter 2008, Spring 2008, and Summer 2008 combined) from this facility. The following sections present the results of this analysis.

### **E.5.1 Residential Waste Stream**

During the Fall 2007, Winter 2008, Spring 2008, and Summer 2008 (consolidated) field sorting events, a total of 36 loads of residential waste were sampled at the Hastings Landfill. Table E.19 presents a summary of the weight data for residential loads sampled at this facility. The largest portion of the residential waste stream at this facility, by weight, was the paper fibers component at 36.38%. The second and third largest portions of the residential waste stream, by weight, were the food category at 20.67% and the plastics component at 15.91%. Chart E.3 presents a graphic representation of the consolidated residential weight data for the Hastings Landfill.

Table E.20 presents a summary of the volume data for the residential waste stream at this facility. By volume, the largest portion of the residential waste stream at the Hastings Landfill was the paper fibers component at 41.92%. The second and third largest portions of the residential waste stream, by volume, were the plastics component at 33.32% and the textiles/rubber/leather category at 8.26%. The paper fibers and plastics components combined comprised more than 75% of the volume of the residential waste stream at this facility. Chart E.4 presents a graphic representation of the consolidated residential volume data for the Hastings Landfill.

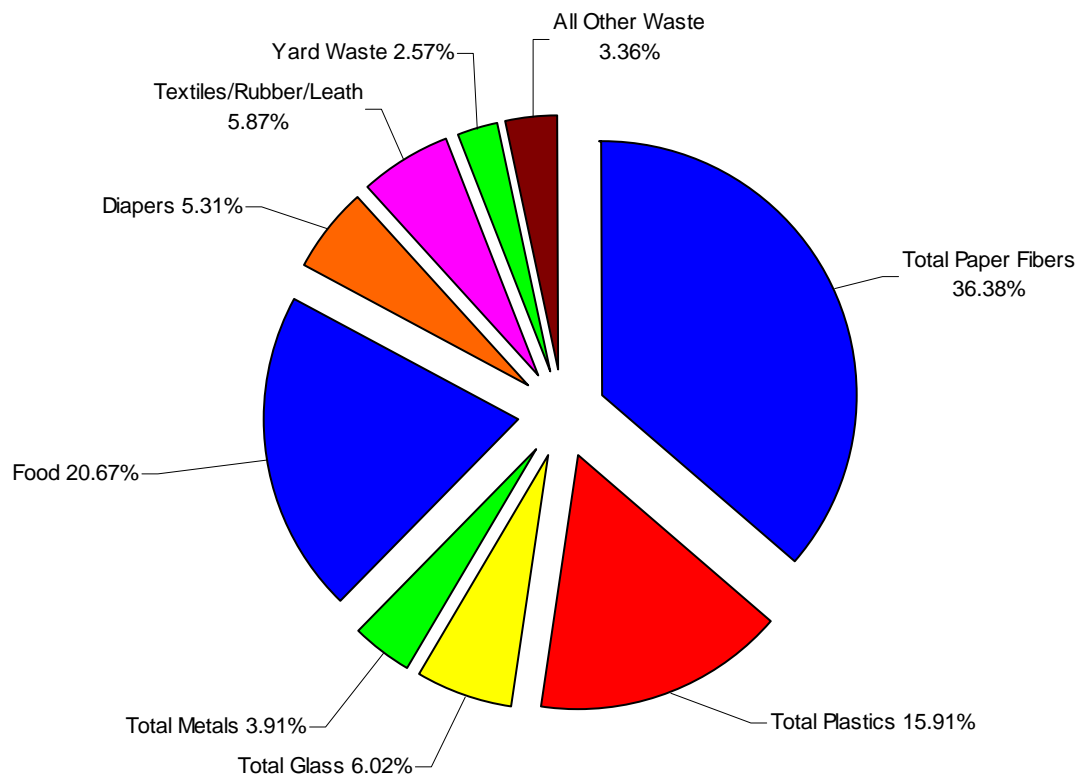
**TABLE E.19**  
**RESIDENTIAL WEIGHT DATA SUMMARY FOR THE HASTINGS LANDFILL**

<b>Material Category/Component</b>	<b>Net Weight (pounds)</b>	<b>% of Material Category</b>	<b>% of Sorted Sample</b>
Cardboard	215.83	7.04%	2.56%
Office Paper	289.25	9.44%	3.43%
Newsprint	471.12	15.37%	5.59%
Magazines	437.34	14.27%	5.19%
Paperboard/Liner Board	513.41	16.75%	6.10%
Mixed Paper	1,137.35	37.12%	13.50%
<b>TOTAL PAPER FIBERS</b>	<b>3,064.30</b>		<b>36.38%</b>
PET #1	267.51	19.97%	3.18%
HDPE #2	142.94	10.67%	1.70%
Other Numbered Containers	158.21	11.81%	1.88%
Plastic Film/Wrap/Bags	484.98	36.20%	5.76%
Other Plastics	286.25	21.36%	3.40%
<b>TOTAL PLASTICS</b>	<b>1,339.89</b>		<b>15.91%</b>
Clear Glass Containers	287.60	56.72%	3.41%
Brown Glass Containers	157.44	31.05%	1.87%
Green Glass Containers	32.34	6.38%	0.38%
Blue Glass Containers	6.11	1.21%	0.07%
Other Glass	23.52	4.64%	0.28%
<b>TOTAL GLASS</b>	<b>507.01</b>		<b>6.02%</b>
Aluminum Cans	92.01	27.95%	1.09%
Tin Cans	164.07	49.84%	1.95%
Other Aluminum	33.97	10.32%	0.40%
Other Tin	16.50	5.01%	0.20%
Other Mixed Metals	22.65	6.88%	0.27%
<b>TOTAL METALS</b>	<b>329.20</b>		<b>3.91%</b>
Food	1,740.68		20.67%
Diapers	447.03		5.31%
Textiles/Rubber/Leather	494.30		5.87%
Yard Waste	216.34		2.57%
Household Hazardous Waste	3.07		0.04%
Electronic Waste	14.40		0.17%
Dry-Cell Batteries	9.27		0.11%
Misc. C/D Waste	12.55		0.15%
Wood	16.32		0.19%
Empty Aerosol Cans	29.39		0.35%
Non-Distinct Waste	174.54		2.07%
Other Misc. Wastes	23.75		0.28%
<b>TOTAL WEIGHT OF SORTED SAMPLE</b>	<b>8,422.04</b>		<b>100.00%</b>

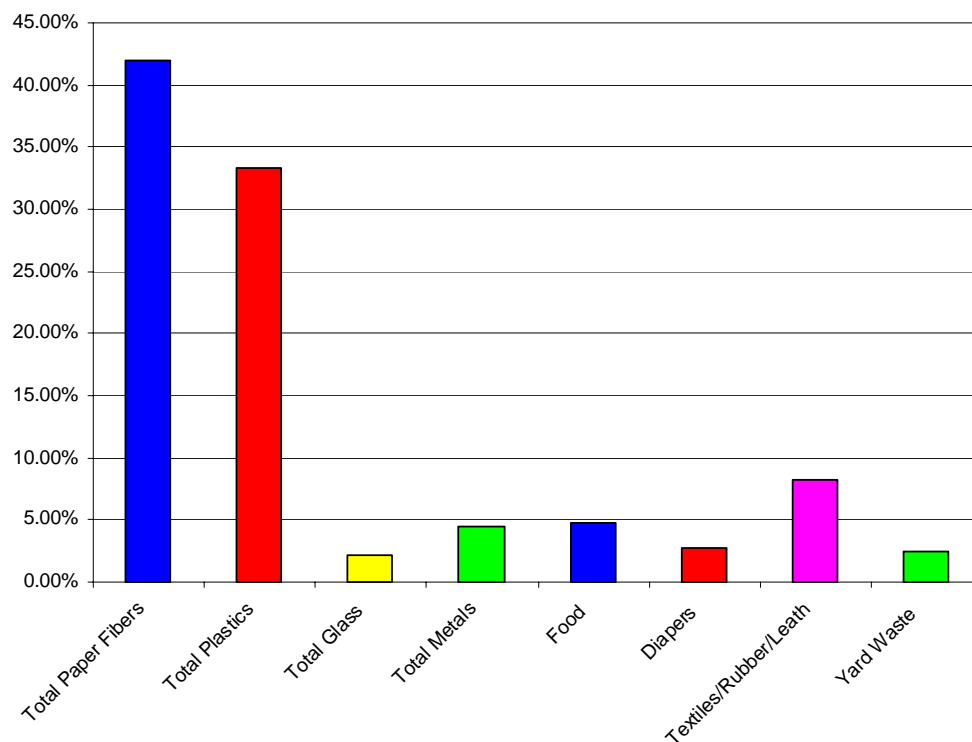


**TABLE E.20**  
**RESIDENTIAL VOLUME DATA SUMMARY FOR THE HASTINGS LANDFILL**

<b>Material Category/Component</b>	<b>Volume (cubic feet)</b>	<b>% of Material Category</b>	<b>% of Sorted Sample</b>
Cardboard	28.89	4.05%	1.70%
Office Paper	53.76	7.54%	3.16%
Newsprint	73.38	10.30%	4.32%
Magazines	79.66	11.18%	4.69%
Paperboard/Liner Board	198.23	27.81%	11.66%
Mixed Paper	278.76	39.11%	16.40%
<b>TOTAL PAPER FIBERS</b>	<b>712.69</b>		<b>41.92%</b>
PET #1	107.87	19.04%	6.35%
HDPE #2	88.23	15.58%	5.19%
Other Numbered Containers	80.72	14.25%	4.75%
Plastic Film/Wrap/Bags	196.35	34.67%	11.55%
Other Plastics	93.24	16.46%	5.48%
<b>TOTAL PLASTICS</b>	<b>566.41</b>		<b>33.32%</b>
Clear Glass Containers	25.63	70.49%	1.51%
Brown Glass Containers	8.98	24.68%	0.53%
Green Glass Containers	1.75	4.83%	0.10%
Blue Glass Containers			
Other Glass			
<b>TOTAL GLASS</b>	<b>36.36</b>		<b>2.14%</b>
Aluminum Cans	33.83	45.04%	1.99%
Tin Cans	31.74	42.25%	1.87%
Other Aluminum	9.54	12.71%	0.56%
Other Tin			
Other Mixed Metals			
<b>TOTAL METALS</b>	<b>75.10</b>		<b>4.42%</b>
Food	81.07		4.77%
Diapers	46.66		2.74%
Textiles/Rubber/Leather	140.43		8.26%
Yard Waste	41.21		2.42%
<b>TOTAL VOLUME OF SORTED SAMPLE</b>	<b>1,699.94</b>		<b>100.00%</b>



**CHART E.3**  
**DISTRIBUTION OF THE CONSOLIDATED RESIDENTIAL**  
**WEIGHT DATA FOR THE HASTINGS LANDFILL**



**CHART E.4**  
**DISTRIBUTION OF THE CONSOLIDATED RESIDENTIAL**  
**VOLUME DATA FOR THE HASTINGS LANDFILL**

### **E.5.2 Commercial Waste Stream**

During the eight days of field sorting events (consolidated) undertaken at the Hastings Landfill, 14 loads of commercial waste were sampled. Table E.21 presents a summary of the weight data for these commercial loads. By weight, the largest portion of the commercial waste stream at this facility was the paper fibers component at 47.07%. The second largest portion of the commercial waste stream, by weight, was the plastics component at 19.91%. The third largest portion of the commercial waste stream at this facility, by weight, was food at 19.40%. Chart E.5 presents a graphic representation of the consolidated commercial weight data for the Hastings Landfill.

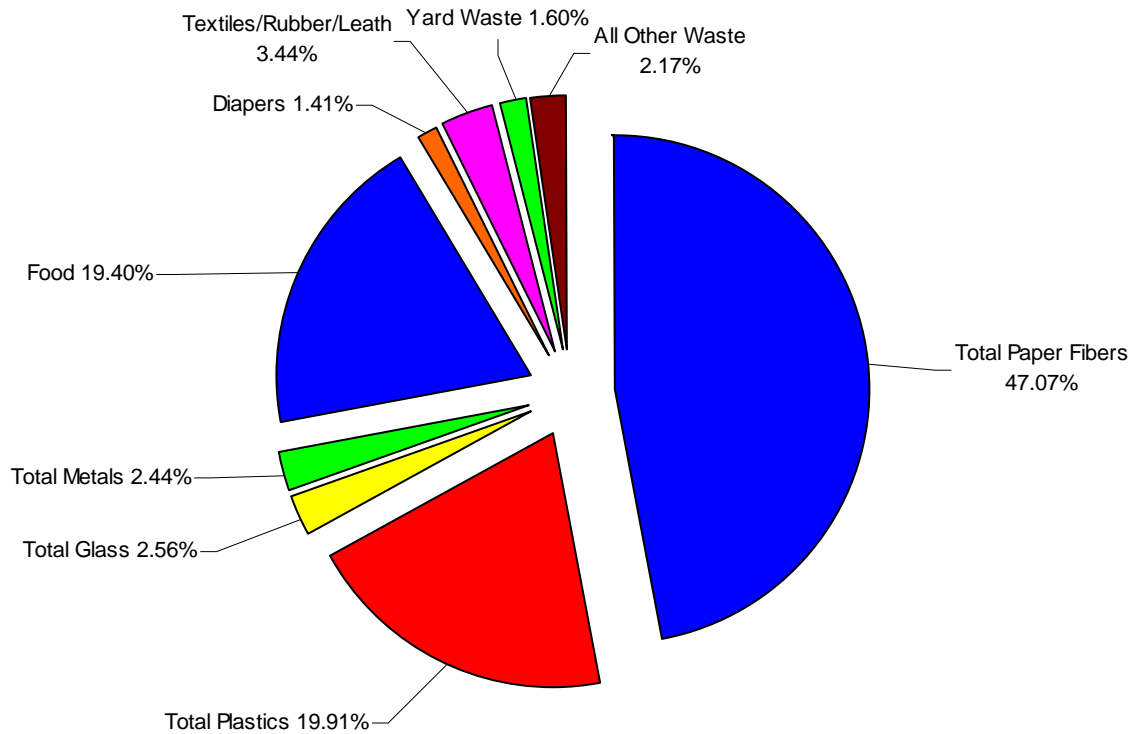
Table E.22 presents a summary of the volume data for the commercial loads sampled at this facility. The largest portions of the commercial waste stream at this facility, by volume, were the paper fibers component at 47.11%, the plastics component at 38.52%, and the textiles/rubber/leather category at 4.47%, respectively. The paper fibers and plastics components combined accounted for more than 85% of the volume of the commercial load sampled at this facility. Chart E.6 presents a graphic representation of the consolidated commercial volume data for the Hastings Landfill.

**TABLE E.21**  
**COMMERCIAL WEIGHT DATA SUMMARY FOR THE HASTINGS LANDFILL**

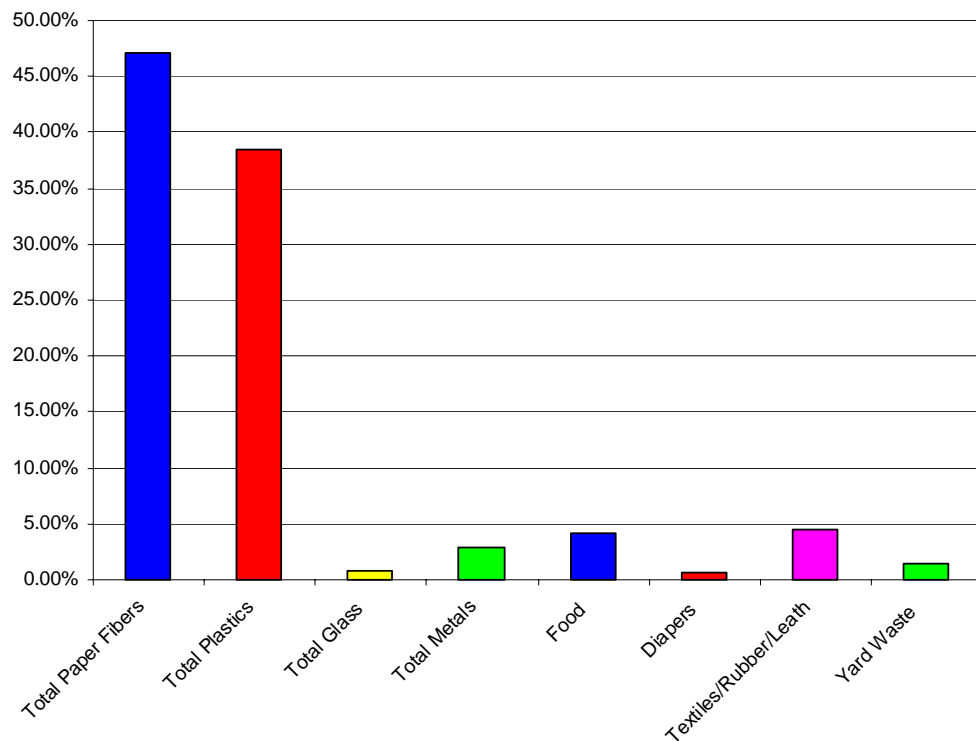
<b>Material Category/Component</b>	<b>Net Weight (pounds)</b>	<b>% of Material Category</b>	<b>% of Sorted Sample</b>
Cardboard	240.59	14.98%	7.05%
Office Paper	282.68	17.60%	8.28%
Newsprint	118.05	7.35%	3.46%
Magazines	194.84	12.13%	5.71%
Paperboard/Liner Board	173.25	10.79%	5.08%
Mixed Paper	596.71	37.15%	17.49%
<b>TOTAL PAPER FIBERS</b>	<b>1,606.12</b>		<b>47.07%</b>
PET #1	117.78	17.34%	3.45%
HDPE #2	55.99	8.24%	1.64%
Other Numbered Containers	110.37	16.24%	3.23%
Plastic Film/Wrap/Bags	259.24	38.16%	7.60%
Other Plastics	136.04	20.02%	3.99%
<b>TOTAL PLASTICS</b>	<b>679.42</b>		<b>19.91%</b>
Clear Glass Containers	55.42	63.48%	1.62%
Brown Glass Containers	28.28	32.39%	0.83%
Green Glass Containers	0.43	0.49%	0.01%
Blue Glass Containers	0.96	1.10%	0.03%
Other Glass	2.21	2.53%	0.06%
<b>TOTAL GLASS</b>	<b>87.30</b>		<b>2.56%</b>
Aluminum Cans	28.80	34.56%	0.84%
Tin Cans	35.75	42.90%	1.05%
Other Aluminum	13.08	15.70%	0.38%
Other Tin	3.07	3.68%	0.09%
Other Mixed Metals	2.63	3.16%	0.08%
<b>TOTAL METALS</b>	<b>83.33</b>		<b>2.44%</b>
Food	661.95		19.40%
Diapers	48.11		1.41%
Textiles/Rubber/Leather	117.53		3.44%
Yard Waste	54.45		1.60%
Household Hazardous Waste	0.00		0.00%
Electronic Waste	8.70		0.25%
Dry-Cell Batteries	4.02		0.12%
Misc. C/D Waste	0.00		0.00%
Wood	5.13		0.15%
Empty Aerosol Cans	9.58		0.28%
Non-Distinct Waste	44.05		1.29%
Other Misc. Wastes	2.62		0.08%
<b>TOTAL WEIGHT OF SORTED SAMPLE</b>	<b>3,412.31</b>		<b>100.00%</b>

**TABLE E.22**  
**COMMERCIAL VOLUME DATA SUMMARY FOR THE HASTINGS LANDFILL**

<b>Material Category/Component</b>	<b>Volume (cubic feet)</b>	<b>% of Material Category</b>	<b>% of Sorted Sample</b>
Cardboard	32.21	9.16%	4.31%
Office Paper	52.54	14.94%	7.04%
Newsprint	18.39	5.23%	2.46%
Magazines	35.49	10.09%	4.75%
Paperboard/Liner Board	66.89	19.02%	8.96%
Mixed Paper	146.25	41.58%	19.58%
<b>TOTAL PAPER FIBERS</b>	<b>351.77</b>		<b>47.11%</b>
PET #1	47.49	16.51%	6.36%
HDPE #2	34.56	12.02%	4.63%
Other Numbered Containers	56.31	19.58%	7.54%
Plastic Film/Wrap/Bags	104.96	36.49%	14.05%
Other Plastics	44.31	15.41%	5.93%
<b>TOTAL PLASTICS</b>	<b>287.63</b>		<b>38.52%</b>
Clear Glass Containers	4.94	75.12%	0.66%
Brown Glass Containers	1.61	24.52%	0.22%
Green Glass Containers	0.02	0.35%	0.00%
Blue Glass Containers			
Other Glass			
<b>TOTAL GLASS</b>	<b>6.58</b>		<b>0.88%</b>
Aluminum Cans	10.59	50.00%	1.42%
Tin Cans	6.91	32.65%	0.93%
Other Aluminum	3.67	17.35%	0.49%
Other Tin			
Other Mixed Metals			
<b>TOTAL METALS</b>	<b>21.18</b>		<b>2.84%</b>
Food	30.83		4.13%
Diapers	5.02		0.67%
Textiles/Rubber/Leather	33.39		4.47%
Yard Waste	10.37		1.39%
<b>TOTAL VOLUME OF SORTED SAMPLE</b>	<b>746.77</b>		<b>100.00%</b>



**CHART E.5**  
**DISTRIBUTION OF THE CONSOLIDATED COMMERCIAL**  
**WEIGHT DATA FOR THE HASTINGS LANDFILL**



**CHART E.6**  
**DISTRIBUTION OF THE CONSOLIDATED COMMERCIAL**  
**VOLUME DATA FOR THE HASTINGS LANDFILL**

#### **E.4.3 Mixed Waste Stream**

During the Fall 2007, Winter 2008, Spring 2008, and Summer 2008 (consolidated) field sorting events at the Hastings Landfill, a total of three loads of mixed waste were sampled. Table E.23 presents a summary of the weight data for the mixed waste loads sampled at this facility. The largest portion of the mixed waste stream was the paper fibers component, which comprised 39.86% of this waste stream, by weight. The second and third largest portions of these mixed waste samples, by weight, were the food category at 17.97% and the plastics component at 15.74%.

Table E.24 presents a summary of the volume data for the mixed waste loads sampled at the Hastings Landfill. By volume, the largest portions of the mixed waste stream were the paper fibers component at 44.87%, the plastics component at 31.85%, and the textiles/rubber/leather category at 6.72%. The paper fibers and plastics components combined accounted for over 76% of the volume of these mixed waste samples at this facility. Chart E.7 presents a graphic representation of the weight data for the mixed waste samples and Chart E.8 presents a graphic representation of the volume data for the mixed waste samples at the Hastings Landfill.

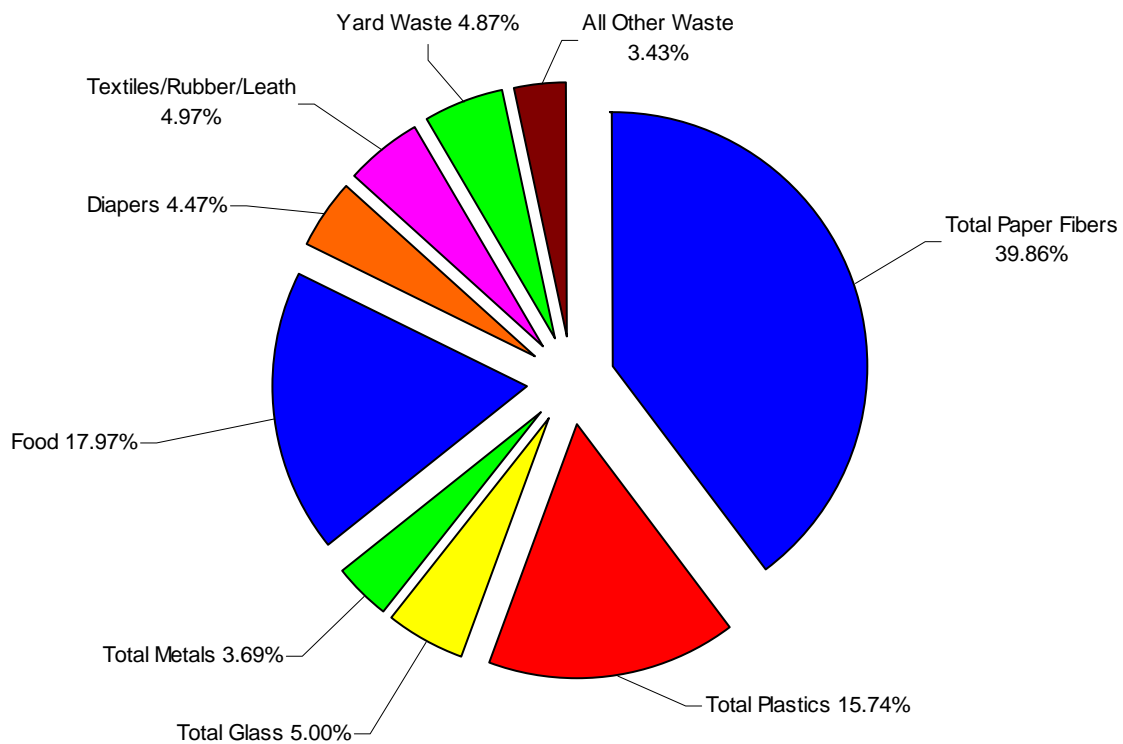
**TABLE E.23**  
**MIXED WEIGHT DATA SUMMARY FOR THE HASTINGS LANDFILL**

<b>Material Category/Component</b>	<b>Net Weight (pounds)</b>	<b>% of Material Category</b>	<b>% of Sorted Sample</b>
Cardboard	15.97	5.38%	2.15%
Office Paper	33.03	11.14%	4.44%
Newsprint	51.90	17.50%	6.97%
Magazines	32.37	10.91%	4.35%
Paperboard/Liner Board	55.74	18.79%	7.49%
Mixed Paper	107.62	36.28%	14.46%
<b>TOTAL PAPER FIBERS</b>	<b>296.63</b>		<b>39.86%</b>
PET #1	21.88	18.68%	2.94%
HDPE #2	12.12	10.35%	1.63%
Other Numbered Containers	14.86	12.68%	2.00%
Plastic Film/Wrap/Bags	46.26	39.49%	6.22%
Other Plastics	22.03	18.80%	2.96%
<b>TOTAL PLASTICS</b>	<b>117.15</b>		<b>15.74%</b>
Clear Glass Containers	15.55	41.82%	2.09%
Brown Glass Containers	18.04	48.52%	2.42%
Green Glass Containers	2.85	7.67%	0.38%
Blue Glass Containers	0.00	0.00%	0.00%
Other Glass	0.74	1.99%	0.10%
<b>TOTAL GLASS</b>	<b>37.18</b>		<b>5.00%</b>
Aluminum Cans	7.76	28.28%	1.04%
Tin Cans	16.62	60.57%	2.23%
Other Aluminum	2.32	8.45%	0.31%
Other Tin	0.52	1.90%	0.07%
Other Mixed Metals	0.22	0.80%	0.03%
<b>TOTAL METALS</b>	<b>27.44</b>		<b>3.69%</b>
Food	133.74		17.97%
Diapers	33.27		4.47%
Textiles/Rubber/Leather	37.00		4.97%
Yard Waste	36.22		4.87%
Household Hazardous Waste	0.00		0.00%
Electronic Waste	0.00		0.00%
Dry-Cell Batteries	1.76		0.24%
Misc. C/D Waste	0.00		0.00%
Wood	5.32		0.71%
Empty Aerosol Cans	1.83		0.25%
Non-Distinct Waste	10.05		1.35%
Other Misc. Wastes	6.54		0.88%
<b>TOTAL WEIGHT OF SORTED SAMPLE</b>	<b>744.13</b>		<b>100.00%</b>

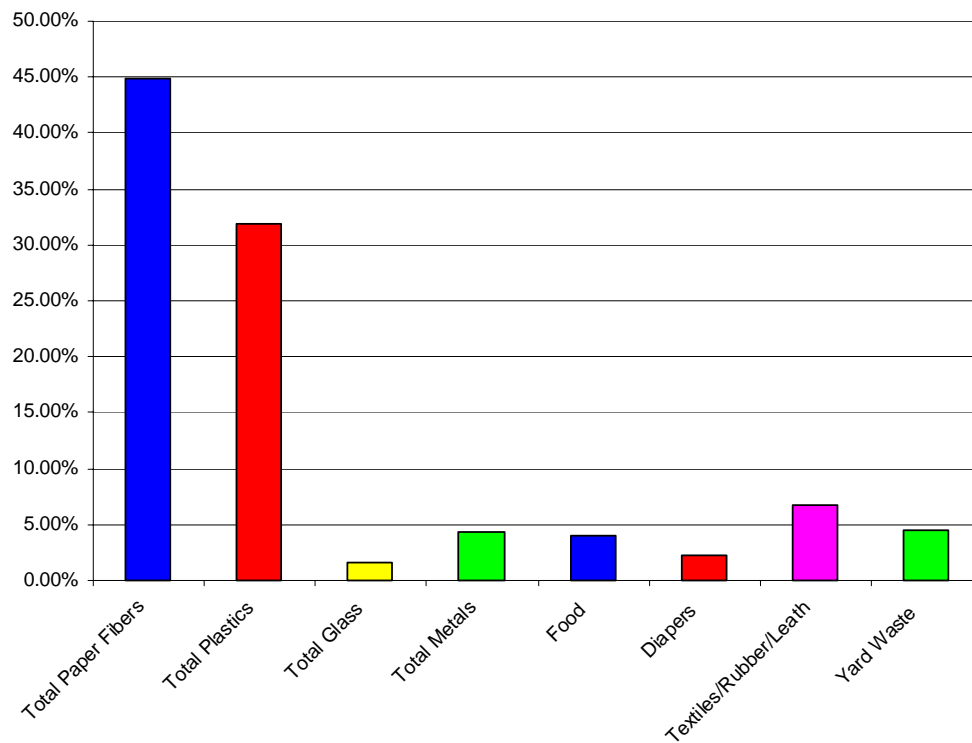


**TABLE E.24**  
**MIXED VOLUME DATA SUMMARY FOR THE HASTINGS LANDFILL**

<b>Material Category/Component</b>	<b>Volume (cubic feet)</b>	<b>% of Material Category</b>	<b>% of Sorted Sample</b>
Cardboard	2.14	3.05%	1.37%
Office Paper	6.14	8.75%	3.93%
Newsprint	8.08	11.52%	5.17%
Magazines	5.90	8.40%	3.77%
Paperboard/Liner Board	21.52	30.68%	13.77%
Mixed Paper	26.38	37.60%	16.87%
<b>TOTAL PAPER FIBERS</b>	<b>70.16</b>		<b>44.87%</b>
PET #1	8.82	17.72%	5.64%
HDPE #2	7.48	15.03%	4.79%
Other Numbered Containers	7.58	15.23%	4.85%
Plastic Film/Wrap/Bags	18.73	37.62%	11.98%
Other Plastics	7.18	14.41%	4.59%
<b>TOTAL PLASTICS</b>	<b>49.79</b>		<b>31.85%</b>
Clear Glass Containers	1.39	53.95%	0.89%
Brown Glass Containers	1.03	40.03%	0.66%
Green Glass Containers	0.15	6.02%	0.10%
Blue Glass Containers			
Other Glass			
<b>TOTAL GLASS</b>	<b>2.57</b>		<b>1.64%</b>
Aluminum Cans	2.85	42.46%	1.82%
Tin Cans	3.21	47.84%	2.06%
Other Aluminum	0.65	9.70%	0.42%
Other Tin			
Other Mixed Metals			
<b>TOTAL METALS</b>	<b>6.72</b>		<b>4.30%</b>
Food	6.23		3.98%
Diapers	3.47		2.22%
Textiles/Rubber/Leather	10.51		6.72%
Yard Waste	6.90		4.41%
<b>TOTAL VOLUME OF SORTED SAMPLE</b>	<b>156.35</b>		<b>100.00%</b>



**CHART E.7**  
**DISTRIBUTION OF THE CONSOLIDATED MIXED WASTE**  
**WEIGHT DATA FOR THE HASTINGS LANDFILL**



**CHART E.8**  
**DISTRIBUTION OF THE CONSOLIDATED MIXED WASTE**  
**VOLUME DATA FOR THE HASTINGS LANDFILL**

#### **E.5.4 Waste Stream Comparison**

As previously stated, 54 loads of solid waste were sampled at the Hastings Landfill during the four seasonal field sorting events undertaken for this study. Of these samples, 37 contained residential waste, 14 were comprised of commercial waste, and 3 contained mixed waste. When the data for all 54 samples was combined, the largest portion of the waste stream, by weight, was the paper fibers component at 39.49%. The paper fibers component found in residential loads (36.38%) was 3.11% less than all of the 54 samples combined. Conversely, the paper fibers component found in the commercial loads (47.07%) was 7.58% higher than all of the 54 samples combined. The paper fibers component found in the mixed samples captured at this facility was 39.86%, which is only 0.37% higher than the combined samples.

The second largest portion of the waste stream, by weight, for the 54 combined samples was the food category at 20.16%. Food found in the commercial samples (19.40%) at this facility was 0.76% lower when compared to all of the 54 combined samples. Food found in the residential samples (20.67%) at this facility was 0.51% more when compared to all of the 54 combined samples. The food category comprised 17.97% of the mixed waste samples at this facility, which is 2.19% lower than the 54 combined samples.

The third largest portion of the waste stream, by weight, for the 54 combined samples was the plastics component at 16.99%. When the plastics component of the commercial samples (19.91%) was compared to this component of the 54 combined samples, the commercial samples contained 2.92% more plastics. When the plastics component of the residential samples (15.91%) was compared to this component of the 54 combined samples, the residential samples contained 1.08% less plastics. The plastics component of the mixed samples comprised 15.74% of this waste stream, which is 1.25% lower than the plastics component of the combined samples at this facility.

When analyzing only the commercial samples captured at this facility, the second largest portion of the waste stream, by weight, was the plastics component and the third largest portion, by weight, was food.

The largest portion of the waste stream, by volume, for the combined samples was the paper fibers component at 43.59%. The commercial samples contained 3.52% more paper fibers (47.11%) than the 54 combined samples. Conversely, the residential samples contained 1.67% less paper fibers (41.92%), by volume, than the combined samples. The paper fibers component of the mixed waste samples captured at this facility comprised 44.87% of this waste stream, by volume, which is 1.28% higher than the paper fibers component of the 54 combined samples.

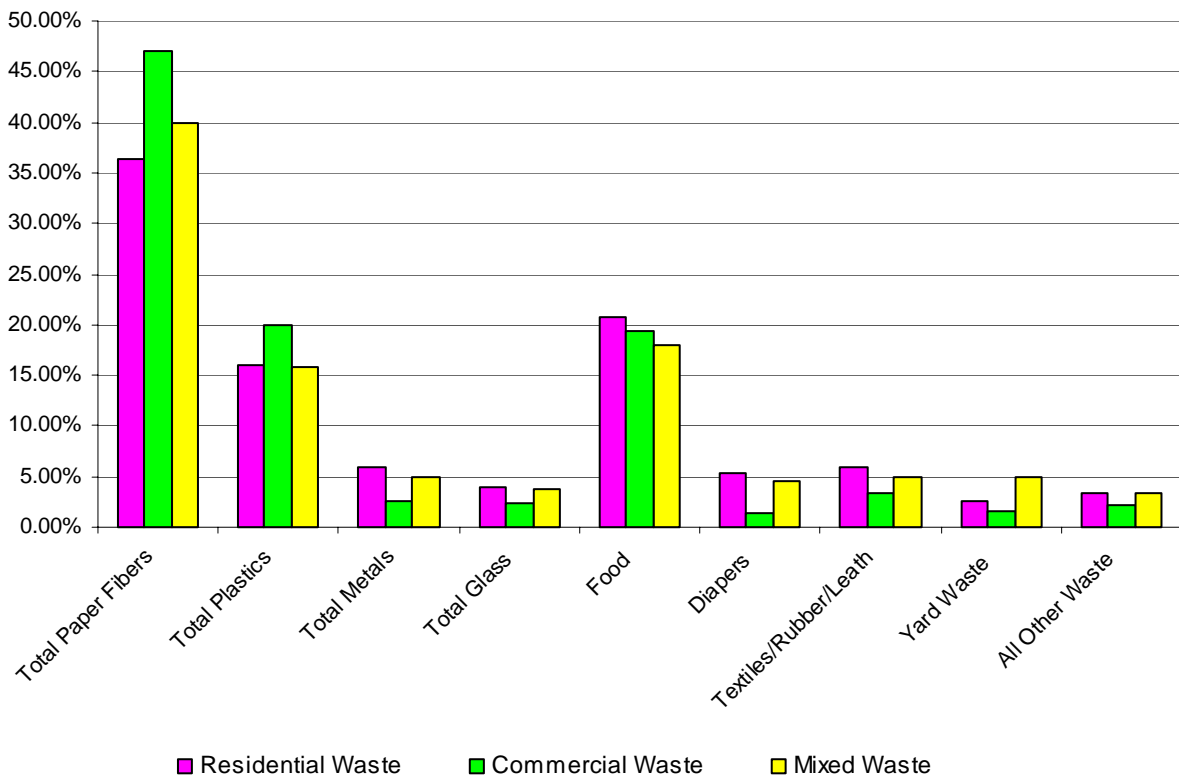
By volume, the second largest portion of the waste stream for the combined 54 samples was the plastics component at 34.72%. When the plastics component of the commercial samples (38.52%) was compared to the plastics component of the 54 combined samples, the commercial samples contained 3.80% more plastics than the combined samples. When the plastics component of the residential samples (33.32%) was compared to the plastics component of the 54 combined samples, the residential samples contained 1.40% less plastics. The plastics component of the mixed waste samples captured at this facility was 31.85%, which is 2.87% lower than the combined samples.

The textiles/rubber/leather category of the combined samples was the third largest portion of the waste stream, by volume, at 7.08%. The commercial samples contained 2.61% less textiles/rubber/leather (4.47%), by volume, than the 54 combined samples. Conversely, the residential samples contained 1.18% more textiles/rubber/leather (8.26%), by volume, than the combined samples at this facility. The textiles/rubber/leather category for the mixed waste samples – at 6.72% - contained only 0.36% less of this category than 54 combined samples.

Table E.25 presents a comparison of the residential, commercial, and mixed waste weight data at the Hastings Landfill for the consolidated four seasonal field sorting events. Chart E.9 presents a graphic representation of this data.

**TABLE E.25**  
**COMPARISON OF THE CONSOLIDATED WEIGHT DATA FOR RESIDENTIAL,**  
**COMMERCIAL AND MIXED WASTE SAMPLES AT THE HASTINGS LANDFILL**

<b>CONSOLIDATED FIELD SORTING EVENTS (FALL 2007, WINTER 2008, SPRING 2008, AND SUMMER 2008)</b>			
<b>Material Category/Component</b>	<b>Percentage of the Net Weight of the Sorted Samples</b>		
	<b>Residential Waste Stream</b>	<b>Commercial Waste Stream</b>	<b>Mixed Waste Stream</b>
Cardboard	2.56%	7.05%	2.15%
Office Paper	3.43%	8.28%	4.44%
Newsprint	5.59%	3.46%	6.97%
Magazines	5.19%	5.71%	4.35%
Paperboard/Liner Board	6.10%	5.08%	7.49%
Mixed Paper	13.50%	17.49%	14.46%
<b>TOTAL PAPER FIBERS</b>	<b>36.38%</b>	<b>47.07%</b>	<b>39.86%</b>
PET #1	3.18%	3.45%	2.94%
HDPE #2	1.70%	1.64%	1.63%
Other Numbered Containers	1.88%	3.23%	2.00%
Plastic Film/Wrap/Bags	5.76%	7.60%	6.22%
Other Plastics	3.40%	3.99%	2.96%
<b>TOTAL PLASTICS</b>	<b>15.91%</b>	<b>19.91%</b>	<b>15.74%</b>
Clear Glass Containers	3.41%	1.62%	2.09%
Brown Glass Containers	1.87%	0.83%	2.42%
Green Glass Containers	0.38%	0.01%	0.38%
Blue Glass Containers	0.07%	0.03%	0.00%
Other Glass	0.28%	0.06%	0.10%
<b>TOTAL GLASS</b>	<b>6.02%</b>	<b>2.56%</b>	<b>5.00%</b>
Aluminum Cans	1.09%	0.84%	1.04%
Tin Cans	1.95%	1.05%	2.23%
Other Aluminum	0.40%	0.38%	0.31%
Other Tin	0.20%	0.09%	0.07%
Other Mixed Metals	0.27%	0.08%	0.03%
<b>TOTAL METALS</b>	<b>3.91%</b>	<b>2.44%</b>	<b>3.69%</b>
Food	20.67%	19.40%	17.97%
Diapers	5.31%	1.41%	4.47%
Textiles/Rubber/Leather	5.87%	3.44%	4.97%
Yard Waste	2.57%	1.60%	4.87%
Household Hazardous Waste	0.04%	0.00%	0.00%
Electronic Waste	0.17%	0.25%	0.00%
Dry-Cell Batteries	0.11%	0.12%	0.24%
Misc. C/D Waste	0.15%	0.00%	0.00%
Wood	0.19%	0.15%	0.71%
Empty Aerosol Cans	0.35%	0.28%	0.25%
Non-Distinct Waste	2.07%	1.29%	1.35%
Other Misc. Wastes	0.28%	0.08%	0.88%



**CHART E.9**  
**DISTRIBUTION OF CONSOLIDATED WEIGHT DATA FOR RESIDENTIAL,**  
**COMMERCIAL AND MIXED WASTE SAMPLES AT THE HASTINGS LANDFILL**

## E.6 VISUAL INSPECTION ANALYSIS

A visual inspection of each of the loads selected for sampling was undertaken as a part of this study. At the Hastings Landfill, a total of 54 loads were sampled during the four seasonal field sorting events. During the Fall 2007 event, 8 samples were captured; 16 samples were captured during the Winter 2008 event; 15 samples were captured during the Spring 2008 event; and, another 15 samples were captured during the Summer 2008 event. Table E.26 and Table E.27 present summaries of the items sighted while conducting the visual inspection of the nine sampled loads at this facility.

The visual inspection process involved inspecting a selected load to determine if materials or items from a predetermined list were included in the load. If a material or item on the predetermined list was found in the load, it was so noted on the inspection form. For select items on the list, the quantity of the item found in the load was recorded. Table E.26 provides the inspection results for those items where the quantity of the item was noted. Table E.27 presents the remainder of the items on the predetermined list and in how many loads these items were found.

In Table E.26, the most frequently found item in the loads was wood pallets. Wood pallets were found in 33.3% of the loads and a total of 21 wood pallets were found in the 54 sampled loads. The second most frequently found item was small appliances; 31.5% of the loads and a total of 44 small appliances were found in the 54 sampled loads. The third most often sighted item was computer printers. Computer printers were found in 24.1% of the loads and a total of 14 printers were found in the 54 sampled loads.

As noted previously, computer printers were found in 24.1% of the loads. Of the eight electronic items listed (CPUs, keyboards, printers, televisions, stereos, speakers, and VCR or DVD players) all except keyboards and speakers were sighted in at least one load. The other most sighted electronic equipment included stereos, VCR or DVD players, and televisions.

Of the other ten items listed in Table E.24, the most frequently sighted items were wood pallets, small appliances, and mattresses. All ten items were identified in at least one load. The three items sighted the least were large appliances, fluorescent bulbs, and dead animals.

**TABLE E.26**  
**QUANTIFIED VISUAL INSPECTION INFORMATION FOR HASTINGS LANDFILL**

Quantified Items	Fall 2007 8 Samples	Winter 2008 16 Samples	Spring 2008 15 Samples	Summer 2008 15 Samples	Consolidated 54 Samples	Total Number of Items Sighted
	Percent of sampled loads in which the following were noted:					
CPUs	12.5	12.5	0.0	0.0	5.6	5
Keyboards	0.0	0.0	0.0	0	0.0	0
Monitors	0.0	12.5	0.0	0.0	3.7	2
Printers	12.5	6.3	33.3	20.0	24.1	14
Televisions	0.0	6.3	13.3	13.3	9.3	6
Stereos	12.5	43.8	6.7	13.3	20.4	12
Speakers	0.0	0.0	0.0	0.0	0.0	0
VCR or DVD Players	25.0	12.5	20.0	6.7	13.0	13
Tires	0.0	0.0	0.0	13.3	3.7	6
Wood Pallets	12.5	50.0	53.3	6.7	33.3	21
Small Appliances	50.0	6.3	26.7	53.3	31.5	44
Large Appliances	12.5	0.0	0.0	0.0	1.9	1
Sofas	25.0	6.3	6.7	0.0	7.4	5
Stuffed Chairs	25.0	0.0	0.0	6.7	5.6	7
Mattresses	25.0	18.8	6.7	13.3	14.8	19
Fluorescent Bulbs	0.0	6.3	0.0	0.0	1.9	1
Oil Filters	0.0	18.8	0.0	0.0	5.6	3
Dead Animals	0.0	6.3	0.0	0.0	1.9	1

Table E.27 presents 32 different items that were sighted but not quantified when found in a sampled load. Of these 32 items, the three most frequently identified items were lumber, carpet, and styrofoam. All of the 32 items were sighted in at least one load. The items that were sighted the least were doors, windows, linoleum, and office furniture. Nine of the 32 items were sighted in at least 25% of the loads and 18 of the 32 items were sighted in at least 10% of the loads.



**TABLE E.27**  
**VISUAL INSPECTION RESULTS FOR THE HASTINGS LANDFILL**

Observed Items	Fall 2007 8 Samples	Winter 2008 16 Samples	Spring 2008 15 Samples	Summer 2008 15 Samples	Consolidated 54 Samples
	Percent of sampled loads in which the following were noted:				
Lumber	62.5	81.3	66.7	73.3	72.2
Plumbing Fixtures	37.5	6.3	13.3	6.7	13.0
Electric Wire/Cable	25.0	31.3	6.7	6.7	16.7
Insulation	12.5	25.0	13.3	0.0	13.0
Siding	50.0	0.0	20.0	13.3	16.7
Shingles	25.0	0.0	0.0	0.0	3.7
PVC Pipe	0.0	12.5	0.0	13.3	7.4
Plastic Strap	0.0	37.5	6.7	20.0	18.5
Carpet	62.5	43.8	53.3	73.3	57.4
Metal	37.5	12.5	13.3	20.0	18.5
Doors	0.0	0.0	6.7	0.0	1.9
Windows	0.0	0.0	6.7	0.0	1.9
Drywall	25.0	12.5	13.3	6.7	13.0
Linoleum	0.0	0.0	6.7	0.0	1.9
Styrofoam	37.5	31.3	26.7	46.7	35.2
Plastic Bins	50.0	31.3	26.7	60.0	4.7
Patio Furniture	12.5	6.3	6.7	20.0	9.3
Wood Furniture	25.0	31.3	20.0	26.7	25.9
Metal Furniture	50.0	31.3	26.7	20.0	25.9
Office Furniture	0.0	6.3	0.0	0.0	1.9
Yard Equipment	0.0	0.0	26.7	6.7	9.3
Garden Hose	37.5	25.0	20.0	33.3	27.8
Bicycles	0.0	0.0	0.0	33.3	9.3
Child Car Seats	25.0	6.3	0.0	13.3	9.3
Strollers	0.0	12.5	0.0	0.0	3.7
Plastic Toys	37.5	18.8	2.0	33.3	25.9
Stuffed Toys	0.0	12.5	6.7	0.0	5.6
Books	0.0	0.0	0.0	20.0	5.6
Car Parts – Body	25.0	25.0	20.0	0.0	16.7
Car Parts – Engine	62.5	12.5	0.0	0.0	13.0
Limbs & Brush	37.5	0.0	26.7	46.7	25.9
Yard Waste	37.5	0.0	40.0	60.0	33.3

# WEIGHT DATA

SEASONAL SUMMARY INFORMATION			
FACILITY	Hastings Landfill		
SEASON	Fall 2007		
NUMBER OF SAMPLES	8 samples		
TOTAL NET WEIGHT OF SAMPLED LOADS	50.98 tons		
Material Category	Net Weight (pounds)	% of Material Category	% of Sorted Sample
Cardboard	105.03	13.22%	5.60%
Office Paper	101.46	12.77%	5.41%
Newsprint	109.42	13.77%	5.83%
Magazines	87.14	10.97%	4.64%
Paperboard/Liner Board	140.64	17.70%	7.49%
Mixed Paper	251.01	31.59%	13.38%
<b>TOTAL PAPER FIBERS</b>	<b>794.70</b>		<b>42.35%</b>
PET #1	49.27	15.76%	2.63%
HDPE #2	38.53	12.33%	2.05%
Other Numbered Containers	40.73	13.03%	2.17%
Plastic Film/Wrap/Bags	129.13	41.32%	6.88%
Other Plastics	54.88	17.56%	2.92%
<b>TOTAL PLASTICS</b>	<b>312.54</b>		<b>16.65%</b>
Clear Glass Containers	32.01	52.89%	1.71%
Brown Glass Containers	25.67	42.42%	1.37%
Green Glass Containers	1.79	2.96%	0.10%
Blue Glass Containers	0.00	0.00%	0.00%
Other Glass	1.05	1.73%	0.06%
<b>TOTAL GLASS</b>	<b>60.52</b>		<b>3.22%</b>
Aluminum Cans	21.55	39.56%	1.15%
Tin Cans	24.86	45.63%	1.32%
Other Aluminum	5.05	9.27%	0.27%
Other Tin	2.47	4.53%	0.13%
Other Mixed Metals	0.55	1.01%	0.03%
<b>TOTAL METALS</b>	<b>54.48</b>		<b>2.90%</b>
Food	373.73		19.92%
Diapers	78.49		4.18%
Textiles/Rubber/Leather	89.21		4.75%
Yard Waste	78.41		4.18%
Household Hazardous Waste	0.00		0.00%
Electronic Waste	2.68		0.14%
Dry-Cell Batteries	2.45		0.13%
Misc. C/D Waste	0.00		0.00%
Wood	0.66		0.04%
Empty Aerosol Cans	4.86		0.26%
Non-Distinct Waste	23.86		1.27%
Other Misc. Wastes	0.00		0.00%
<b>TOTAL WEIGHT OF SORTED SAMPLE</b>	<b>1,876.59</b>		<b>100.00%</b>

# VOLUME DATA

SEASONAL SUMMARY INFORMATION			
FACILITY	Hastings Landfill		
SEASON	Fall 2007		
NUMBER OF SAMPLES	8 samples		
TOTAL NET WEIGHT OF SAMPLED LOADS	50.98 tons		
Material Category	Volume (cubic feet)	% of Material Category	% of Sorted Sample
Cardboard	14.06	7.74%	3.51%
Office Paper	18.86	10.38%	4.71%
Newsprint	17.04	9.38%	4.25%
Magazines	15.87	8.74%	3.96%
Paperboard/Liner Board	54.30	29.89%	13.55%
Mixed Paper	61.52	33.87%	15.35%
<b>TOTAL PAPER FIBERS</b>	<b>181.66</b>		<b>45.34%</b>
PET #1	19.87	14.76%	4.96%
HDPE #2	23.78	17.67%	5.94%
Other Numbered Containers	20.78	15.44%	5.19%
Plastic Film/Wrap/Bags	52.28	38.84%	13.05%
Other Plastics	17.88	13.28%	4.46%
<b>TOTAL PLASTICS</b>	<b>134.59</b>		<b>33.59%</b>
Clear Glass Containers	2.85	64.64%	0.71%
Brown Glass Containers	1.46	33.16%	0.37%
Green Glass Containers	0.10	2.20%	0.02%
Blue Glass Containers			
Other Glass			
<b>TOTAL GLASS</b>	<b>4.41</b>		<b>1.10%</b>
Aluminum Cans	7.92	55.99%	1.98%
Tin Cans	4.81	33.98%	1.20%
Other Aluminum	1.42	10.03%	0.35%
Other Tin			
Other Mixed Metals			
<b>TOTAL METALS</b>	<b>14.15</b>		<b>3.53%</b>
Food	17.41		4.34%
Diapers	8.19		2.04%
Textiles/Rubber/Leather	25.34		6.33%
Yard Waste	14.94		3.73%
<b>TOTAL VOLUME OF SORTED SAMPLE</b>	<b>400.69</b>		<b>100.00%</b>
<b>SAMPLE NOTES:</b>			

# WEIGHT DATA

DAILY SUMMARY INFORMATION			
FACILITY	Hastings Landfill		
DAY AND DATE	Monday, October 29, 2007		
NUMBER OF SAMPLES	4 samples		
TOTAL NET WEIGHT OF SAMPLED LOADS	20.86 tons		
Material Category	Net Weight (pounds)	% of Material Category	% of Sorted Sample
Cardboard	71.70	17.20%	7.72%
Office Paper	51.38	12.33%	5.53%
Newsprint	67.21	16.13%	7.24%
Magazines	37.18	8.92%	4.00%
Paperboard/Liner Board	73.64	17.67%	7.93%
Mixed Paper	115.69	27.76%	12.46%
<b>TOTAL PAPER FIBERS</b>	<b>416.80</b>		<b>44.87%</b>
PET #1	26.26	17.68%	2.83%
HDPE #2	18.52	12.47%	1.99%
Other Numbered Containers	14.28	9.61%	1.54%
Plastic Film/Wrap/Bags	59.00	39.72%	6.35%
Other Plastics	30.49	20.53%	3.28%
<b>TOTAL PLASTICS</b>	<b>148.55</b>		<b>15.99%</b>
Clear Glass Containers	16.02	42.71%	1.72%
Brown Glass Containers	19.13	51.00%	2.06%
Green Glass Containers	1.31	3.49%	0.14%
Blue Glass Containers	0.00	0.00%	0.00%
Other Glass	1.05	2.80%	0.11%
<b>TOTAL GLASS</b>	<b>37.51</b>		<b>4.04%</b>
Aluminum Cans	10.30	42.27%	1.11%
Tin Cans	11.52	47.27%	1.24%
Other Aluminum	1.29	5.29%	0.14%
Other Tin	0.71	2.91%	0.08%
Other Mixed Metals	0.55	2.26%	0.06%
<b>TOTAL METALS</b>	<b>24.37</b>		<b>2.62%</b>
Food	148.15		15.95%
Diapers	46.83		5.04%
Textiles/Rubber/Leather	47.63		5.13%
Yard Waste	42.07		4.53%
Household Hazardous Waste	0.00		0.00%
Electronic Waste	2.28		0.25%
Dry-Cell Batteries	1.82		0.20%
Misc. C/D Waste	0.00		0.00%
Wood	0.66		0.07%
Empty Aerosol Cans	2.77		0.30%
Non-Distinct Waste	9.40		1.01%
Other Misc. Wastes	0.00		0.00%
<b>TOTAL WEIGHT OF SORTED SAMPLE</b>	<b>928.84</b>		<b>100.00%</b>

# VOLUME DATA

DAILY SUMMARY INFORMATION			
FACILITY	Hastings Landfill		
DAY AND DATE	Monday, October 29, 2007		
NUMBER OF SAMPLES	4 samples		
TOTAL NET WEIGHT OF SAMPLED LOADS	20.86 tons		
Material Category	Volume (cubic feet)	% of Material Category	% of Sorted Sample
Cardboard	9.60	10.30%	4.83%
Office Paper	9.55	10.25%	4.81%
Newsprint	10.47	11.24%	5.27%
Magazines	6.77	7.27%	3.41%
Paperboard/Liner Board	28.43	30.51%	14.32%
Mixed Paper	28.36	30.43%	14.28%
<b>TOTAL PAPER FIBERS</b>	<b>93.18</b>		<b>46.92%</b>
PET #1	10.59	16.77%	5.33%
HDPE #2	11.43	18.11%	5.76%
Other Numbered Containers	7.29	11.54%	3.67%
Plastic Film/Wrap/Bags	23.89	37.84%	12.03%
Other Plastics	9.93	15.73%	5.00%
<b>TOTAL PLASTICS</b>	<b>63.12</b>		<b>31.78%</b>
Clear Glass Containers	1.43	55.14%	0.72%
Brown Glass Containers	1.09	42.12%	0.55%
Green Glass Containers	0.07	2.74%	0.04%
Blue Glass Containers			
Other Glass			
<b>TOTAL GLASS</b>	<b>2.59</b>		<b>1.30%</b>
Aluminum Cans	3.79	59.38%	1.91%
Tin Cans	2.23	34.94%	1.12%
Other Aluminum	0.36	5.68%	0.18%
Other Tin			
Other Mixed Metals			
<b>TOTAL METALS</b>	<b>6.38</b>		<b>3.21%</b>
Food	6.90		3.47%
Diapers	4.89		2.46%
Textiles/Rubber/Leather	13.53		6.81%
Yard Waste	8.01		4.03%
<b>TOTAL VOLUME OF SORTED SAMPLE</b>	<b>198.60</b>		<b>100.00%</b>
<b>SAMPLE NOTES:</b>			

# WEIGHT DATA

FACILITY	Hastings Landfill		
DAY AND DATE	Monday, October 29, 2007		
SAMPLE NUMBER	1029D18.01		
ORIGIN OF WASTE - COUNTY/COMMUNITY	Adams County - Hastings		
TYPE OF WASTE	Residential	Single Family + Apartments	
NET WEIGHT AND TYPE OF TRUCK	0.4 tons	Side Loader	
DRIVER OBSERVATIONS			
Material Category	Net Weight (pounds)	% of Material Category	% of Sorted Sample
Cardboard	34.56	39.31%	14.71%
Office Paper	3.37	3.83%	1.43%
Newsprint	7.01	7.97%	2.98%
Magazines	5.48	6.23%	2.33%
Paperboard/Liner Board	19.50	22.18%	8.30%
Mixed Paper	18.00	20.47%	7.66%
TOTAL PAPER FIBERS	87.92		37.41%
PET #1	9.27	25.94%	3.94%
HDPE #2	5.38	15.06%	2.29%
Other Numbered Containers	5.78	16.18%	2.46%
Plastic Film/Wrap/Bags	12.36	34.59%	5.26%
Other Plastics	2.94	8.23%	1.25%
TOTAL PLASTICS	35.73		15.20%
Clear Glass Containers	7.90	44.23%	3.36%
Brown Glass Containers	9.88	55.32%	4.20%
Green Glass Containers	0.00	0.00%	0.00%
Blue Glass Containers	0.00	0.00%	0.00%
Other Glass	0.08	0.45%	0.03%
TOTAL GLASS	17.86		7.60%
Aluminum Cans	5.11	54.48%	2.17%
Tin Cans	3.32	35.39%	1.41%
Other Aluminum	0.41	4.37%	0.17%
Other Tin	0.09	0.96%	0.04%
Other Mixed Metals	0.45	4.80%	0.19%
TOTAL METALS	9.38		3.99%
Food	47.94		20.40%
Diapers	24.23		10.31%
Textiles/Rubber/Leather	2.81		1.20%
Yard Waste	8.09		3.44%
Household Hazardous Waste	0.00		0.00%
Electronic Waste	0.00		0.00%
Dry-Cell Batteries	0.00		0.00%
Misc. C/D Waste	0.00		0.00%
Wood	0.01		0.00%
Empty Aerosol Cans	0.59		0.25%
Non-Distinct Waste	0.46		0.20%
Other Misc. Wastes	0.00		0.00%
TOTAL WEIGHT OF SORTED SAMPLE	235.02		100.00%

# VOLUME DATA

VOLUME DATA			
FACILITY	Hastings Landfill		
DAY AND DATE	Monday, October 29, 2007		
SAMPLE NUMBER	1029D18.01		
ORIGIN OF WASTE - COUNTY/COMMUNITY	Adams County - Hastings		
TYPE OF WASTE	Residential	Single Family + Apartments	
NET WEIGHT AND TYPE OF TRUCK	0.4 tons	Side Loader	
DRIVER OBSERVATIONS			
Material Category	Volume (cubic feet)	% of Material Category	% of Sorted Sample
Cardboard	4.63	23.99%	10.00%
Office Paper	0.63	3.25%	1.35%
Newsprint	1.09	5.66%	2.36%
Magazines	1.00	5.18%	2.16%
Paperboard/Liner Board	7.53	39.04%	16.28%
Mixed Paper	4.41	22.88%	9.54%
TOTAL PAPER FIBERS	19.28		41.69%
PET #1	3.74	23.41%	8.08%
HDPE #2	3.32	20.80%	7.18%
Other Numbered Containers	2.95	18.47%	6.38%
Plastic Film/Wrap/Bags	5.00	31.33%	10.82%
Other Plastics	0.96	6.00%	2.07%
TOTAL PLASTICS	15.97		34.52%
Clear Glass Containers	0.70	55.56%	1.52%
Brown Glass Containers	0.56	44.44%	1.22%
Green Glass Containers	0.00	0.00%	0.00%
Blue Glass Containers			
Other Glass			
TOTAL GLASS	1.27		2.74%
Aluminum Cans	1.88	71.27%	4.06%
Tin Cans	0.64	24.36%	1.39%
Other Aluminum	0.12	4.37%	0.25%
Other Tin			
Other Mixed Metals			
TOTAL METALS	2.64		5.70%
Food	2.23		4.83%
Diapers	2.53		5.47%
Textiles/Rubber/Leather	0.80		1.73%
Yard Waste	1.54		3.33%
TOTAL VOLUME OF SORTED SAMPLE	46.26		100.00%
SAMPLE NOTES:			

# WEIGHT DATA

FACILITY	Hastings Landfill		
DAY AND DATE	Monday, October 29, 2007		
SAMPLE NUMBER	1029D18.02		
ORIGIN OF WASTE - COUNTY/COMMUNITY	Adams County - Hastings		
TYPE OF WASTE	Commercial	Apartments + Retail + Offices	
		Restaurants + Nursing Homes	
NET WEIGHT AND TYPE OF TRUCK	8.9 tons	Dr Offices + Schools	
DRIVER OBSERVATIONS			
Material Category	Net Weight (pounds)	% of Material Category	% of Sorted Sample
Cardboard	2.92	2.74%	1.28%
Office Paper	26.67	25.04%	11.71%
Newsprint	18.11	17.00%	7.95%
Magazines	13.64	12.81%	5.99%
Paperboard/Liner Board	13.64	12.81%	5.99%
Mixed Paper	31.52	29.60%	13.84%
TOTAL PAPER FIBERS	106.50		46.77%
PET #1	7.92	19.71%	3.48%
HDPE #2	2.22	5.52%	0.97%
Other Numbered Containers	3.09	7.69%	1.36%
Plastic Film/Wrap/Bags	19.11	47.55%	8.39%
Other Plastics	7.85	19.53%	3.45%
TOTAL PLASTICS	40.19		17.65%
Clear Glass Containers	4.32	65.45%	1.90%
Brown Glass Containers	1.41	21.36%	0.62%
Green Glass Containers	0.00	0.00%	0.00%
Blue Glass Containers	0.00	0.00%	0.00%
Other Glass	0.87	13.18%	0.38%
TOTAL GLASS	6.60		2.90%
Aluminum Cans	1.29	30.42%	0.57%
Tin Cans	1.87	44.10%	0.82%
Other Aluminum	0.41	9.67%	0.18%
Other Tin	0.57	13.44%	0.25%
Other Mixed Metals	0.10	2.36%	0.04%
TOTAL METALS	4.24		1.86%
Food	16.87		7.41%
Diapers	15.12		6.64%
Textiles/Rubber/Leather	31.44		13.81%
Yard Waste	0.22		0.10%
Household Hazardous Waste	0.00		0.00%
Electronic Waste	0.86		0.38%
Dry-Cell Batteries	0.00		0.00%
Misc. C/D Waste	0.00		0.00%
Wood	0.00		0.00%
Empty Aerosol Cans	0.24		0.11%
Non-Distinct Waste	5.44		2.39%
Other Misc. Wastes	0.00		0.00%
TOTAL WEIGHT OF SORTED SAMPLE	227.72		100.00%



# VOLUME DATA

VOLUME DATA			
FACILITY	Hastings Landfill		
DAY AND DATE	Monday, October 29, 2007		
SAMPLE NUMBER	1029D18.02		
ORIGIN OF WASTE - COUNTY/COMMUNITY	Adams County - Hastings		
TYPE OF WASTE	Commercial	Apartments + Retail + Offices Restaurants + Nursing Homes Dr Offces + Schools	
NET WEIGHT AND TYPE OF TRUCK	8.9 tons	Rear Packer	
DRIVER OBSERVATIONS			
Material Category	Volume (cubic feet)	% of Material Category	% of Sorted Sample
Cardboard	0.39	1.65%	0.74%
Office Paper	4.96	20.96%	9.38%
Newsprint	2.82	11.93%	5.34%
Magazines	2.48	10.51%	4.70%
Paperboard/Liner Board	5.27	22.27%	9.97%
Mixed Paper	7.73	32.67%	14.62%
TOTAL PAPER FIBERS	23.65		44.75%
PET #1	3.19	19.43%	6.04%
HDPE #2	1.37	8.34%	2.59%
Other Numbered Containers	1.58	9.59%	2.98%
Plastic Film/Wrap/Bags	7.74	47.08%	14.64%
Other Plastics	2.56	15.56%	4.84%
TOTAL PLASTICS	16.43		31.11%
Clear Glass Containers	0.39	82.73%	0.73%
Brown Glass Containers	0.08	17.27%	0.15%
Green Glass Containers	0.00	0.00%	0.00%
Blue Glass Containers			
Other Glass			
TOTAL GLASS	0.47		0.88%
Aluminum Cans	0.47	49.86%	0.90%
Tin Cans	0.36	38.03%	0.68%
Other Aluminum	0.12	12.11%	0.22%
Other Tin			
Other Mixed Metals			
TOTAL METALS	0.95		1.80%
Food	0.79		1.49%
Diapers	1.58		2.99%
Textiles/Rubber/Leather	8.93		16.91%
Yard Waste	0.04		0.08%
TOTAL VOLUME OF SORTED SAMPLE	52.83		100.00%
SAMPLE NOTES:			

# WEIGHT DATA

FACILITY	Hastings Landfill		
DAY AND DATE	Monday, October 29, 2007		
SAMPLE NUMBER	1029D18.03		
ORIGIN OF WASTE - COUNTY/COMMUNITY	Webster County - Blue Hill		
TYPE OF WASTE		Single Family + Retail + Offices	
		Restaurants + Nursing Homes	
		Dr Offices + Schools	
NET WEIGHT AND TYPE OF TRUCK	6.22 tons	Rear Packer	
DRIVER OBSERVATIONS			
Material Category	Net Weight (pounds)	% of Material Category	% of Sorted Sample
Cardboard	3.24	2.81%	1.23%
Office Paper	18.39	15.94%	6.97%
Newsprint	31.52	27.32%	11.95%
Magazines	16.98	14.72%	6.44%
Paperboard/Liner Board	16.58	14.37%	6.29%
Mixed Paper	28.65	24.84%	10.86%
TOTAL PAPER FIBERS	115.36		43.74%
PET #1	5.12	15.71%	1.94%
HDPE #2	5.65	17.34%	2.14%
Other Numbered Containers	1.87	5.74%	0.71%
Plastic Film/Wrap/Bags	15.05	46.18%	5.71%
Other Plastics	4.90	15.04%	1.86%
TOTAL PLASTICS	32.59		12.36%
Clear Glass Containers	2.83	38.87%	1.07%
Brown Glass Containers	3.48	47.80%	1.32%
Green Glass Containers	0.97	13.32%	0.37%
Blue Glass Containers	0.00	0.00%	0.00%
Other Glass	0.00	0.00%	0.00%
TOTAL GLASS	7.28		2.76%
Aluminum Cans	1.87	24.51%	0.71%
Tin Cans	5.33	69.86%	2.02%
Other Aluminum	0.38	4.98%	0.14%
Other Tin	0.05	0.66%	0.02%
Other Mixed Metals	0.00	0.00%	0.00%
TOTAL METALS	7.63		2.89%
Food	45.16		17.12%
Diapers	5.94		2.25%
Textiles/Rubber/Leather	11.58		4.39%
Yard Waste	33.76		12.80%
Household Hazardous Waste	0.00		0.00%
Electronic Waste	0.00		0.00%
Dry-Cell Batteries	1.04		0.39%
Misc. C/D Waste	0.00		0.00%
Wood	0.65		0.25%
Empty Aerosol Cans	1.02		0.39%
Non-Distinct Waste	1.76		0.67%
Other Misc. Wastes	0.00		0.00%
TOTAL WEIGHT OF SORTED SAMPLE	263.77		100.00%

# VOLUME DATA

FACILITY	Hastings Landfill		
DAY AND DATE	Monday, October 29, 2007		
SAMPLE NUMBER	1029D18.03		
ORIGIN OF WASTE - COUNTY/COMMUNITY	Webster County - Blue Hill		
TYPE OF WASTE	Mixed	Single Family + Retail + Offices	
		Restaurants + Nursing Homes	
NET WEIGHT AND TYPE OF TRUCK	6.22 tons	Dr Offices + Schools	
DRIVER OBSERVATIONS			
Material Category	Volume	% of Material	% of Sorted
	(cubic feet)	Category	Sample
Cardboard	0.43	1.72%	0.80%
Office Paper	3.42	13.52%	6.30%
Newsprint	4.91	19.42%	9.05%
Magazines	3.09	12.24%	5.70%
Paperboard/Liner Board	6.40	25.32%	11.80%
Mixed Paper	7.02	27.78%	12.94%
TOTAL PAPER FIBERS	25.28		46.60%
PET #1	2.06	14.54%	3.81%
HDPE #2	3.49	24.57%	6.43%
Other Numbered Containers	0.95	6.72%	1.76%
Plastic Film/Wrap/Bags	6.09	42.92%	11.23%
Other Plastics	1.60	11.24%	2.94%
TOTAL PLASTICS	14.20		26.17%
Clear Glass Containers	0.25	50.12%	0.46%
Brown Glass Containers	0.20	39.42%	0.37%
Green Glass Containers	0.05	10.46%	0.10%
Blue Glass Containers			
Other Glass			
TOTAL GLASS	0.50		0.93%
Aluminum Cans	0.69	37.67%	1.27%
Tin Cans	1.03	56.48%	1.90%
Other Aluminum	0.11	5.85%	0.20%
Other Tin			
Other Mixed Metals			
TOTAL METALS	1.83		3.36%
Food	2.10		3.88%
Diapers	0.62		1.14%
Textiles/Rubber/Leather	3.29		6.06%
Yard Waste	6.43		11.85%
TOTAL VOLUME OF SORTED SAMPLE	54.25		100.00%
SAMPLE NOTES:			

# WEIGHT DATA

FACILITY	Hastings Landfill		
DAY AND DATE	Monday, October 29, 2007		
SAMPLE NUMBER	1029D18.04		
ORIGIN OF WASTE - COUNTY/COMMUNITY	Adams County - Hastings		
TYPE OF WASTE	Commercial	Retail + Restaurants	
NET WEIGHT AND TYPE OF TRUCK	5.34 tons	Front Loader	
DRIVER OBSERVATIONS			
Material Category	Net Weight (pounds)	% of Material Category	% of Sorted Sample
Cardboard	30.98	28.95%	15.31%
Office Paper	2.95	2.76%	1.46%
Newsprint	10.57	9.88%	5.22%
Magazines	1.08	1.01%	0.53%
Paperboard/Liner Board	23.92	22.35%	11.82%
Mixed Paper	37.52	35.06%	18.54%
TOTAL PAPER FIBERS	107.02		52.89%
PET #1	3.95	9.87%	1.95%
HDPE #2	5.27	13.16%	2.60%
Other Numbered Containers	3.54	8.84%	1.75%
Plastic Film/Wrap/Bags	12.48	31.17%	6.17%
Other Plastics	14.80	36.96%	7.31%
TOTAL PLASTICS	40.04		19.79%
Clear Glass Containers	0.97	16.81%	0.48%
Brown Glass Containers	4.36	75.56%	2.15%
Green Glass Containers	0.34	5.89%	0.17%
Blue Glass Containers	0.00	0.00%	0.00%
Other Glass	0.10	1.73%	0.05%
TOTAL GLASS	5.77		2.85%
Aluminum Cans	2.03	65.06%	1.00%
Tin Cans	1.00	32.05%	0.49%
Other Aluminum	0.09	2.88%	0.04%
Other Tin	0.00	0.00%	0.00%
Other Mixed Metals	0.00	0.00%	0.00%
TOTAL METALS	3.12		1.54%
Food	38.18		18.87%
Diapers	1.54		0.76%
Textiles/Rubber/Leather	1.80		0.89%
Yard Waste	0.00		0.00%
Household Hazardous Waste	0.00		0.00%
Electronic Waste	1.42		0.70%
Dry-Cell Batteries	0.78		0.39%
Misc. C/D Waste	0.00		0.00%
Wood	0.00		0.00%
Empty Aerosol Cans	0.92		0.45%
Non-Distinct Waste	1.74		0.86%
Other Misc. Wastes	0.00		0.00%
TOTAL WEIGHT OF SORTED SAMPLE	202.33		100.00%

# VOLUME DATA

VOLUME DATA			
FACILITY	Hastings Landfill		
DAY AND DATE	Monday, October 29, 2007		
SAMPLE NUMBER	1029D18.04		
ORIGIN OF WASTE - COUNTY/COMMUNITY	Adams County - Hastings		
TYPE OF WASTE	Commercial	Retail + Restaurants	
NET WEIGHT AND TYPE OF TRUCK	5.34 tons	Front Loader	
DRIVER OBSERVATIONS			
Material Category	Volume (cubic feet)	% of Material Category	% of Sorted Sample
Cardboard	4.15	16.61%	9.16%
Office Paper	0.55	2.20%	1.21%
Newsprint	1.65	6.59%	3.64%
Magazines	0.20	0.79%	0.43%
Paperboard/Liner Board	9.24	36.99%	20.40%
Mixed Paper	9.20	36.83%	20.32%
TOTAL PAPER FIBERS	24.97		55.17%
PET #1	1.59	9.64%	3.52%
HDPE #2	3.25	19.69%	7.19%
Other Numbered Containers	1.81	10.93%	3.99%
Plastic Film/Wrap/Bags	5.05	30.57%	11.16%
Other Plastics	4.82	29.17%	10.65%
TOTAL PLASTICS	16.53		36.51%
Clear Glass Containers	0.09	24.46%	0.19%
Brown Glass Containers	0.25	70.32%	0.55%
Green Glass Containers	0.02	5.22%	0.04%
Blue Glass Containers			
Other Glass			
TOTAL GLASS	0.35		0.78%
Aluminum Cans	0.75	77.34%	1.65%
Tin Cans	0.19	20.04%	0.43%
Other Aluminum	0.03	2.62%	0.06%
Other Tin			
Other Mixed Metals			
TOTAL METALS	0.97		2.13%
Food	1.78		3.93%
Diapers	0.16		0.36%
Textiles/Rubber/Leather	0.51		1.13%
Yard Waste	0.00		0.00%
TOTAL VOLUME OF SORTED SAMPLE	45.26		100.00%
SAMPLE NOTES:			

# WEIGHT DATA

DAILY SUMMARY INFORMATION			
FACILITY	Hastings Landfill		
DAY AND DATE	Tuesday, October 30, 2007		
NUMBER OF SAMPLES	4 samples		
TOTAL NET WEIGHT OF SAMPLED LOADS	30.12 tons		
Material Category	Net Weight (pounds)	% of Material Category	% of Sorted Sample
Cardboard	33.33	8.82%	3.52%
Office Paper	50.08	13.25%	5.28%
Newsprint	42.21	11.17%	4.45%
Magazines	49.96	13.22%	5.27%
Paperboard/Liner Board	67.00	17.73%	7.07%
Mixed Paper	135.32	35.81%	14.28%
<b>TOTAL PAPER FIBERS</b>	<b>377.90</b>		<b>39.87%</b>
PET #1	23.01	14.03%	2.43%
HDPE #2	20.01	12.20%	2.11%
Other Numbered Containers	26.45	16.13%	2.79%
Plastic Film/Wrap/Bags	70.13	42.76%	7.40%
Other Plastics	24.39	14.87%	2.57%
<b>TOTAL PLASTICS</b>	<b>163.99</b>		<b>17.30%</b>
Clear Glass Containers	15.99	69.49%	1.69%
Brown Glass Containers	6.54	28.42%	0.69%
Green Glass Containers	0.48	2.09%	0.05%
Blue Glass Containers	0.00	0.00%	0.00%
Other Glass	0.00	0.00%	0.00%
<b>TOTAL GLASS</b>	<b>23.01</b>		<b>2.43%</b>
Aluminum Cans	11.25	37.36%	1.19%
Tin Cans	13.34	44.30%	1.41%
Other Aluminum	3.76	12.49%	0.40%
Other Tin	1.76	5.85%	0.19%
Other Mixed Metals	0.00	0.00%	0.00%
<b>TOTAL METALS</b>	<b>30.11</b>		<b>3.18%</b>
Food	225.58		23.80%
Diapers	31.66		3.34%
Textiles/Rubber/Leather	41.58		4.39%
Yard Waste	36.34		3.83%
Household Hazardous Waste	0.00		0.00%
Electronic Waste	0.40		0.04%
Dry-Cell Batteries	0.63		0.07%
Misc. C/D Waste	0.00		0.00%
Wood	0.00		0.00%
Empty Aerosol Cans	2.09		0.22%
Non-Distinct Waste	14.46		1.53%
Other Misc. Wastes	0.00		0.00%
<b>TOTAL WEIGHT OF SORTED SAMPLE</b>	<b>947.75</b>		<b>100.00%</b>

# VOLUME DATA

DAILY SUMMARY INFORMATION			
FACILITY	Hastings Landfill		
DAY AND DATE	Tuesday, October 30, 2007		
NUMBER OF SAMPLES	4 samples		
TOTAL NET WEIGHT OF SAMPLED LOADS	30.12 tons		
Material Category	Volume (cubic feet)	% of Material Category	% of Sorted Sample
Cardboard	4.46	5.04%	2.21%
Office Paper	9.31	10.52%	4.61%
Newsprint	6.57	7.43%	3.25%
Magazines	9.10	10.28%	4.50%
Paperboard/Liner Board	25.87	29.24%	12.80%
Mixed Paper	33.17	37.48%	16.41%
<b>TOTAL PAPER FIBERS</b>	<b>88.48</b>		<b>43.78%</b>
PET #1	9.28	12.98%	4.59%
HDPE #2	12.35	17.28%	6.11%
Other Numbered Containers	13.49	18.88%	6.68%
Plastic Film/Wrap/Bags	28.39	39.73%	14.05%
Other Plastics	7.94	11.12%	3.93%
<b>TOTAL PLASTICS</b>	<b>71.46</b>		<b>35.36%</b>
Clear Glass Containers	1.43	78.13%	0.71%
Brown Glass Containers	0.37	20.44%	0.18%
Green Glass Containers	0.03	1.43%	0.01%
Blue Glass Containers			
Other Glass			
<b>TOTAL GLASS</b>	<b>1.82</b>		<b>0.90%</b>
Aluminum Cans	4.14	53.21%	2.05%
Tin Cans	2.58	33.20%	1.28%
Other Aluminum	1.06	13.59%	0.52%
Other Tin			
Other Mixed Metals			
<b>TOTAL METALS</b>	<b>7.77</b>		<b>3.85%</b>
Food	10.51		5.20%
Diapers	3.30		1.64%
Textiles/Rubber/Leather	11.81		5.85%
Yard Waste	6.92		3.43%
<b>TOTAL VOLUME OF SORTED SAMPLE</b>	<b>202.09</b>		<b>100.00%</b>
<b>SAMPLE NOTES:</b>			

# WEIGHT DATA

FACILITY	Hastings Landfill		
DAY AND DATE	Tuesday, October 30, 2007		
SAMPLE NUMBER	1030D19.01		
ORIGIN OF WASTE - COUNTY/COMMUNITY	Adams County - Hastings		
TYPE OF WASTE	Residential	Single Family	
NET WEIGHT AND TYPE OF TRUCK	6.22 tons	Rear Packer	
DRIVER OBSERVATIONS			
Material Category	Net Weight (pounds)	% of Material Category	% of Sorted Sample
Cardboard	7.28	9.48%	2.90%
Office Paper	2.92	3.80%	1.17%
Newsprint	11.52	15.00%	4.60%
Magazines	11.00	14.33%	4.39%
Paperboard/Liner Board	14.44	18.81%	5.76%
Mixed Paper	29.62	38.58%	11.82%
TOTAL PAPER FIBERS	76.78		30.64%
PET #1	3.80	11.03%	1.52%
HDPE #2	4.86	14.11%	1.94%
Other Numbered Containers	4.93	14.31%	1.97%
Plastic Film/Wrap/Bags	13.68	39.72%	5.46%
Other Plastics	7.17	20.82%	2.86%
TOTAL PLASTICS	34.44		13.74%
Clear Glass Containers	7.71	57.54%	3.08%
Brown Glass Containers	5.21	38.88%	2.08%
Green Glass Containers	0.48	3.58%	0.19%
Blue Glass Containers	0.00	0.00%	0.00%
Other Glass	0.00	0.00%	0.00%
TOTAL GLASS	13.40		5.35%
Aluminum Cans	4.32	39.63%	1.72%
Tin Cans	5.39	49.45%	2.15%
Other Aluminum	0.29	2.66%	0.12%
Other Tin	0.90	8.26%	0.36%
Other Mixed Metals	0.00	0.00%	0.00%
TOTAL METALS	10.90		4.35%
Food	53.24		21.24%
Diapers	10.61		4.23%
Textiles/Rubber/Leather	29.03		11.58%
Yard Waste	10.75		4.29%
Household Hazardous Waste	0.00		0.00%
Electronic Waste	0.00		0.00%
Dry-Cell Batteries	0.08		0.03%
Misc. C/D Waste	0.00		0.00%
Wood	0.00		0.00%
Empty Aerosol Cans	0.89		0.36%
Non-Distinct Waste	10.49		4.19%
Other Misc. Wastes	0.00		0.00%
TOTAL WEIGHT OF SORTED SAMPLE	250.61		100.00%



# VOLUME DATA

VOLUME DATA			
FACILITY	Hastings Landfill		
DAY AND DATE	Tuesday, October 30, 2007		
SAMPLE NUMBER	1030D19.01		
ORIGIN OF WASTE - COUNTY/COMMUNITY	Adams County - Hastings		
TYPE OF WASTE	Residential	Single Family	
NET WEIGHT AND TYPE OF TRUCK	6.22 tons	Rear Packer	
DRIVER OBSERVATIONS			
Material Category	Volume (cubic feet)	% of Material Category	% of Sorted Sample
Cardboard	0.97	5.37%	1.92%
Office Paper	0.54	2.99%	1.07%
Newsprint	1.79	9.89%	3.54%
Magazines	2.00	11.04%	3.95%
Paperboard/Liner Board	5.58	30.72%	11.00%
Mixed Paper	7.26	40.00%	14.33%
TOTAL PAPER FIBERS	18.15		35.82%
PET #1	1.53	10.27%	3.02%
HDPE #2	3.00	20.11%	5.92%
Other Numbered Containers	2.52	16.86%	4.96%
Plastic Film/Wrap/Bags	5.54	37.12%	10.93%
Other Plastics	2.34	15.65%	4.61%
TOTAL PLASTICS	14.92		29.44%
Clear Glass Containers	0.69	68.02%	1.36%
Brown Glass Containers	0.30	29.40%	0.59%
Green Glass Containers	0.03	2.58%	0.05%
Blue Glass Containers			
Other Glass			
TOTAL GLASS	1.01		1.99%
Aluminum Cans	1.59	58.56%	3.13%
Tin Cans	1.04	38.44%	2.06%
Other Aluminum	0.08	3.00%	0.16%
Other Tin			
Other Mixed Metals			
TOTAL METALS	2.71		5.35%
Food	2.48		4.89%
Diapers	1.11		2.19%
Textiles/Rubber/Leather	8.25		16.27%
Yard Waste	2.05		4.04%
TOTAL VOLUME OF SORTED SAMPLE	50.68		100.00%
SAMPLE NOTES:			

# WEIGHT DATA

FACILITY	Hastings Landfill		
DAY AND DATE	Tuesday, October 30, 2007		
SAMPLE NUMBER	1030D19.02		
ORIGIN OF WASTE - COUNTY/COMMUNITY	Adams County - Hastings		
TYPE OF WASTE	Commercial	Retail + Restaurants	
		Schools	
NET WEIGHT AND TYPE OF TRUCK	8.42 tons	Front Loader	
DRIVER OBSERVATIONS			
Material Category	Net Weight (pounds)	% of Material Category	% of Sorted Sample
Cardboard	20.07	17.10%	8.23%
Office Paper	16.68	14.21%	6.84%
Newsprint	10.51	8.95%	4.31%
Magazines	12.52	10.67%	5.13%
Paperboard/Liner Board	12.22	10.41%	5.01%
Mixed Paper	45.39	38.67%	18.61%
TOTAL PAPER FIBERS	117.39		48.13%
PET #1	6.45	15.77%	2.64%
HDPE #2	3.31	8.09%	1.36%
Other Numbered Containers	5.39	13.18%	2.21%
Plastic Film/Wrap/Bags	22.00	53.79%	9.02%
Other Plastics	3.75	9.17%	1.54%
TOTAL PLASTICS	40.90		16.77%
Clear Glass Containers	0.00	#DIV/0!	0.00%
Brown Glass Containers	0.00	#DIV/0!	0.00%
Green Glass Containers	0.00	#DIV/0!	0.00%
Blue Glass Containers	0.00	#DIV/0!	0.00%
Other Glass	0.00	#DIV/0!	0.00%
TOTAL GLASS	0.00		0.00%
Aluminum Cans	1.96	68.53%	0.80%
Tin Cans	0.25	8.74%	0.10%
Other Aluminum	0.44	15.38%	0.18%
Other Tin	0.21	7.34%	0.09%
Other Mixed Metals	0.00	0.00%	0.00%
TOTAL METALS	2.86		1.17%
Food	77.61		31.82%
Diapers	1.88		0.77%
Textiles/Rubber/Leather	0.43		0.18%
Yard Waste	0.00		0.00%
Household Hazardous Waste	0.00		0.00%
Electronic Waste	0.00		0.00%
Dry-Cell Batteries	0.30		0.12%
Misc. C/D Waste	0.00		0.00%
Wood	0.00		0.00%
Empty Aerosol Cans	0.00		0.00%
Non-Distinct Waste	2.51		1.03%
Other Misc. Wastes	0.00		0.00%
TOTAL WEIGHT OF SORTED SAMPLE	243.88		100.00%

# VOLUME DATA

FACILITY	Hastings Landfill		
DAY AND DATE	Tuesday, October 30, 2007		
SAMPLE NUMBER	1030D19.02		
ORIGIN OF WASTE - COUNTY/COMMUNITY	Adams County - Hastings		
TYPE OF WASTE	Commercial	Retail + Restaurants Schools	
NET WEIGHT AND TYPE OF TRUCK	8.42 tons	Front Loader	
DRIVER OBSERVATIONS			
Material Category	Volume (cubic feet)	% of Material Category	% of Sorted Sample
Cardboard	2.69	10.52%	5.61%
Office Paper	3.10	12.14%	6.47%
Newsprint	1.64	6.41%	3.42%
Magazines	2.28	8.93%	4.76%
Paperboard/Liner Board	4.72	18.47%	9.85%
Mixed Paper	11.13	43.55%	23.23%
TOTAL PAPER FIBERS	25.55		53.34%
PET #1	2.60	14.84%	5.43%
HDPE #2	2.04	11.66%	4.27%
Other Numbered Containers	2.75	15.69%	5.74%
Plastic Film/Wrap/Bags	8.91	50.83%	18.60%
Other Plastics	1.22	6.97%	2.55%
TOTAL PLASTICS	17.52		36.58%
Clear Glass Containers	0.00	#DIV/0!	0.00%
Brown Glass Containers	0.00	#DIV/0!	0.00%
Green Glass Containers	0.00	#DIV/0!	0.00%
Blue Glass Containers			
Other Glass			
TOTAL GLASS	0.00		0.00%
Aluminum Cans	0.72	80.73%	1.50%
Tin Cans	0.05	5.42%	0.10%
Other Aluminum	0.12	13.85%	0.26%
Other Tin			
Other Mixed Metals			
TOTAL METALS	0.89		1.86%
Food	3.61		7.55%
Diapers	0.20		0.41%
Textiles/Rubber/Leather	0.12		0.26%
Yard Waste	0.00		0.00%
TOTAL VOLUME OF SORTED SAMPLE	47.90		100.00%
SAMPLE NOTES:			

# WEIGHT DATA

FACILITY	Hastings Landfill		
DAY AND DATE	Tuesday, October 30, 2007		
SAMPLE NUMBER	1030D19.03		
ORIGIN OF WASTE - COUNTY/COMMUNITY	Adams & Clay County - Hastings & Glenvil		
TYPE OF WASTE	Commercial	Apartments + Offices	
		Restaurants + Dr Offices + Schools	
NET WEIGHT AND TYPE OF TRUCK	8.11 tons	Rear Packer	
DRIVER OBSERVATIONS			
Material Category	Net Weight (pounds)	% of Material Category	% of Sorted Sample
Cardboard	2.86	2.99%	1.28%
Office Paper	17.98	18.81%	8.02%
Newsprint	4.56	4.77%	2.03%
Magazines	16.25	17.00%	7.25%
Paperboard/Liner Board	23.32	24.40%	10.41%
Mixed Paper	30.61	32.03%	13.66%
TOTAL PAPER FIBERS	95.58		42.65%
PET #1	5.74	11.07%	2.56%
HDPE #2	5.83	11.24%	2.60%
Other Numbered Containers	10.60	20.44%	4.73%
Plastic Film/Wrap/Bags	23.12	44.57%	10.32%
Other Plastics	6.58	12.69%	2.94%
TOTAL PLASTICS	51.87		23.15%
Clear Glass Containers	1.94	68.79%	0.87%
Brown Glass Containers	0.88	31.21%	0.39%
Green Glass Containers	0.00	0.00%	0.00%
Blue Glass Containers	0.00	0.00%	0.00%
Other Glass	0.00	0.00%	0.00%
TOTAL GLASS	2.82		1.26%
Aluminum Cans	2.09	22.45%	0.93%
Tin Cans	5.29	56.82%	2.36%
Other Aluminum	1.82	19.55%	0.81%
Other Tin	0.11	1.18%	0.05%
Other Mixed Metals	0.00	0.00%	0.00%
TOTAL METALS	9.31		4.15%
Food	38.40		17.14%
Diapers	5.89		2.63%
Textiles/Rubber/Leather	3.28		1.46%
Yard Waste	15.46		6.90%
Household Hazardous Waste	0.00		0.00%
Electronic Waste	0.40		0.18%
Dry-Cell Batteries	0.04		0.02%
Misc. C/D Waste	0.00		0.00%
Wood	0.00		0.00%
Empty Aerosol Cans	1.03		0.46%
Non-Distinct Waste	0.00		0.00%
Other Misc. Wastes	0.00		0.00%
TOTAL WEIGHT OF SORTED SAMPLE	224.08		100.00%

# VOLUME DATA

FACILITY	Hastings Landfill		
DAY AND DATE	Tuesday, October 30, 2007		
SAMPLE NUMBER	1030D19.03		
ORIGIN OF WASTE - COUNTY/COMMUNITY	Adams & Clay County - Hastings & Glenvil		
TYPE OF WASTE	Commercial	Apartments + Offices	
		Restaurants + Dr Offices + Schools	
NET WEIGHT AND TYPE OF TRUCK	8.11 tons	Rear Packer	
DRIVER OBSERVATIONS			
Material Category	Volume (cubic feet)	% of Material Category	% of Sorted Sample
Cardboard	0.38	1.60%	0.69%
Office Paper	3.34	13.98%	6.02%
Newsprint	0.71	2.97%	1.28%
Magazines	2.96	12.38%	5.33%
Paperboard/Liner Board	9.00	37.67%	16.21%
Mixed Paper	7.50	31.39%	13.51%
TOTAL PAPER FIBERS	23.90		43.04%
PET #1	2.31	10.14%	4.17%
HDPE #2	3.60	15.77%	6.48%
Other Numbered Containers	5.41	23.69%	9.74%
Plastic Film/Wrap/Bags	9.36	41.01%	16.86%
Other Plastics	2.14	9.39%	3.86%
TOTAL PLASTICS	22.83		41.10%
Clear Glass Containers	0.17	77.51%	0.31%
Brown Glass Containers	0.05	22.49%	0.09%
Green Glass Containers	0.00	0.00%	0.00%
Blue Glass Containers			
Other Glass			
TOTAL GLASS	0.22		0.40%
Aluminum Cans	0.77	33.37%	1.38%
Tin Cans	1.02	44.43%	1.84%
Other Aluminum	0.51	22.20%	0.92%
Other Tin			
Other Mixed Metals			
TOTAL METALS	2.30		4.15%
Food	1.79		3.22%
Diapers	0.61		1.11%
Textiles/Rubber/Leather	0.93		1.68%
Yard Waste	2.94		5.30%
TOTAL VOLUME OF SORTED SAMPLE	55.53		100.00%
SAMPLE NOTES:			

# WEIGHT DATA

FACILITY	Hastings Landfill		
DAY AND DATE	Tuesday, October 30, 2007		
SAMPLE NUMBER	1030D19.04		
ORIGIN OF WASTE - COUNTY/COMMUNITY	Adams County - Hastings		
TYPE OF WASTE	Commercial	Apartments + Retail + Offices	
		Restaurants + Nursing Homes	
NET WEIGHT AND TYPE OF TRUCK	7.37 tons	Dr Offices + Schools	
DRIVER OBSERVATIONS			
Material Category	Net Weight (pounds)	% of Material Category	% of Sorted Sample
Cardboard	3.12	3.54%	1.36%
Office Paper	12.50	14.18%	5.45%
Newsprint	15.62	17.72%	6.82%
Magazines	10.19	11.56%	4.45%
Paperboard/Liner Board	17.02	19.31%	7.43%
Mixed Paper	29.70	33.69%	12.96%
TOTAL PAPER FIBERS	88.15		38.46%
PET #1	7.02	19.09%	3.06%
HDPE #2	6.01	16.34%	2.62%
Other Numbered Containers	5.53	15.04%	2.41%
Plastic Film/Wrap/Bags	11.33	30.80%	4.94%
Other Plastics	6.89	18.73%	3.01%
TOTAL PLASTICS	36.78		16.05%
Clear Glass Containers	6.34	93.37%	2.77%
Brown Glass Containers	0.45	6.63%	0.20%
Green Glass Containers	0.00	0.00%	0.00%
Blue Glass Containers	0.00	0.00%	0.00%
Other Glass	0.00	0.00%	0.00%
TOTAL GLASS	6.79		2.96%
Aluminum Cans	2.88	40.91%	1.26%
Tin Cans	2.41	34.23%	1.05%
Other Aluminum	1.21	17.19%	0.53%
Other Tin	0.54	7.67%	0.24%
Other Mixed Metals	0.00	0.00%	0.00%
TOTAL METALS	7.04		3.07%
Food	56.33		24.58%
Diapers	13.28		5.79%
Textiles/Rubber/Leather	8.84		3.86%
Yard Waste	10.13		4.42%
Household Hazardous Waste	0.00		0.00%
Electronic Waste	0.00		0.00%
Dry-Cell Batteries	0.21		0.09%
Misc. C/D Waste	0.00		0.00%
Wood	0.00		0.00%
Empty Aerosol Cans	0.17		0.07%
Non-Distinct Waste	1.46		0.64%
Other Misc. Wastes	0.00		0.00%
TOTAL WEIGHT OF SORTED SAMPLE	229.18		100.00%

# VOLUME DATA

FACILITY	Hastings Landfill		
DAY AND DATE	Tuesday, October 30, 2007		
SAMPLE NUMBER	1030D19.04		
ORIGIN OF WASTE - COUNTY/COMMUNITY	Adams County - Hastings		
TYPE OF WASTE	Commercial	Apartments + Retail + Offices Restaurants + Nursing Homes Dr Offices + Schools	
NET WEIGHT AND TYPE OF TRUCK	7.37 tons	Rear Packer	
DRIVER OBSERVATIONS			
Material Category	Volume (cubic feet)	% of Material Category	% of Sorted Sample
Cardboard	0.42	2.00%	0.87%
Office Paper	2.32	11.13%	4.84%
Newsprint	2.43	11.65%	5.07%
Magazines	1.86	8.89%	3.87%
Paperboard/Liner Board	6.57	31.47%	13.70%
Mixed Paper	7.28	34.86%	15.17%
TOTAL PAPER FIBERS	20.88		43.52%
PET #1	2.83	17.48%	5.90%
HDPE #2	3.71	22.91%	7.73%
Other Numbered Containers	2.82	17.42%	5.88%
Plastic Film/Wrap/Bags	4.59	28.33%	9.56%
Other Plastics	2.24	13.86%	4.68%
TOTAL PLASTICS	16.19		33.75%
Clear Glass Containers	0.57	95.66%	1.18%
Brown Glass Containers	0.03	4.34%	0.05%
Green Glass Containers	0.00	0.00%	0.00%
Blue Glass Containers			
Other Glass			
TOTAL GLASS	0.59		1.23%
Aluminum Cans	1.06	56.78%	2.21%
Tin Cans	0.47	25.00%	0.97%
Other Aluminum	0.34	18.23%	0.71%
Other Tin			
Other Mixed Metals			
TOTAL METALS	1.86		3.89%
Food	2.62		5.47%
Diapers	1.39		2.89%
Textiles/Rubber/Leather	2.51		5.23%
Yard Waste	1.93		4.02%
TOTAL VOLUME OF SORTED SAMPLE	47.98		100.00%
SAMPLE NOTES:			

## HASTINGS LANDFILL VISUAL INSPECTION SUMMARY Fall 2007 Seasonal Sorting Event

[illegible]



# WEIGHT DATA

SEASONAL SUMMARY INFORMATION			
FACILITY	Hastings Landfill		
SEASON	Winter 2008		
NUMBER OF SAMPLES	16 samples		
TOTAL NET WEIGHT OF SAMPLED LOADS	96 tons		
Material Category	Net Weight (pounds)	% of Material Category	% of Sorted Sample
Cardboard	208.02	12.33%	5.19%
Office Paper	225.26	13.35%	5.62%
Newsprint	144.14	8.54%	3.59%
Magazines	237.86	14.09%	5.93%
Paperboard/Liner Board	202.86	12.02%	5.06%
Mixed Paper	669.43	39.67%	16.69%
<b>TOTAL PAPER FIBERS</b>	<b>1,687.57</b>		<b>42.08%</b>
PET #1	111.64	16.05%	2.78%
HDPE #2	57.42	8.25%	1.43%
Other Numbered Containers	124.68	17.92%	3.11%
Plastic Film/Wrap/Bags	259.23	37.26%	6.46%
Other Plastics	142.81	20.53%	3.56%
<b>TOTAL PLASTICS</b>	<b>695.78</b>		<b>17.35%</b>
Clear Glass Containers	96.56	53.29%	2.41%
Brown Glass Containers	61.77	34.09%	1.54%
Green Glass Containers	10.37	5.72%	0.26%
Blue Glass Containers	0.13	0.07%	0.00%
Other Glass	12.37	6.83%	0.31%
<b>TOTAL GLASS</b>	<b>181.20</b>		<b>4.52%</b>
Aluminum Cans	39.18	29.04%	0.98%
Tin Cans	76.95	57.03%	1.92%
Other Aluminum	8.84	6.55%	0.22%
Other Tin	3.64	2.70%	0.09%
Other Mixed Metals	6.31	4.68%	0.16%
<b>TOTAL METALS</b>	<b>134.92</b>		<b>3.36%</b>
Food	763.11		19.03%
Diapers	139.39		3.48%
Textiles/Rubber/Leather	187.64		4.68%
Yard Waste	113.61		2.83%
Household Hazardous Waste	0.00		0.00%
Electronic Waste	6.16		0.15%
Dry-Cell Batteries	5.02		0.13%
Misc. C/D Waste	0.00		0.00%
Wood	10.06		0.25%
Empty Aerosol Cans	9.65		0.24%
Non-Distinct Waste	44.99		1.12%
Other Misc. Wastes	31.04		0.77%
<b>TOTAL WEIGHT OF SORTED SAMPLE</b>	<b>4,010.14</b>		<b>100.00%</b>

# VOLUME DATA

SEASONAL SUMMARY INFORMATION			
FACILITY	Hastings Landfill		
SEASON	Winter 2008		
NUMBER OF SAMPLES	16 samples		
TOTAL NET WEIGHT OF SAMPLED LOADS	96 tons		
Material Category	Volume (cubic feet)	% of Material Category	% of Sorted Sample
Cardboard	27.85	7.37%	3.30%
Office Paper	41.87	11.08%	4.97%
Newsprint	22.45	5.94%	2.66%
Magazines	43.33	11.47%	5.14%
Paperboard/Liner Board	78.32	20.73%	9.29%
Mixed Paper	164.08	43.42%	19.46%
<b>TOTAL PAPER FIBERS</b>	<b>377.90</b>		<b>44.83%</b>
PET #1	45.02	15.23%	5.34%
HDPE #2	35.44	11.99%	4.20%
Other Numbered Containers	63.61	21.52%	7.55%
Plastic Film/Wrap/Bags	104.95	35.51%	12.45%
Other Plastics	46.52	15.74%	5.52%
<b>TOTAL PLASTICS</b>	<b>295.54</b>		<b>35.06%</b>
Clear Glass Containers	8.61	67.82%	1.02%
Brown Glass Containers	3.52	27.75%	0.42%
Green Glass Containers	0.56	4.43%	0.07%
Blue Glass Containers			
Other Glass			
<b>TOTAL GLASS</b>	<b>12.69</b>		<b>1.51%</b>
Aluminum Cans	14.40	45.34%	1.71%
Tin Cans	14.88	46.85%	1.77%
Other Aluminum	2.48	7.82%	0.29%
Other Tin			
Other Mixed Metals			
<b>TOTAL METALS</b>	<b>31.77</b>		<b>3.77%</b>
Food	35.54		4.22%
Diapers	14.55		1.73%
Textiles/Rubber/Leather	53.31		6.32%
Yard Waste	21.64		2.57%
<b>TOTAL VOLUME OF SORTED SAMPLE</b>	<b>842.94</b>		<b>100.00%</b>
<b>SAMPLE NOTES:</b>			

# WEIGHT DATA

DAILY SUMMARY INFORMATION			
FACILITY	Hastings Landfill		
DAY AND DATE	Thursday, February 07, 2008		
NUMBER OF SAMPLES	8 samples		
TOTAL NET WEIGHT OF SAMPLED LOADS	45.11 tons		
Material Category	Net Weight (pounds)	% of Material Category	% of Sorted Sample
Cardboard	82.68	10.60%	4.12%
Office Paper	130.30	16.71%	6.50%
Newsprint	75.01	9.62%	3.74%
Magazines	114.77	14.72%	5.72%
Paperboard/Liner Board	96.98	12.43%	4.84%
Mixed Paper	280.21	35.93%	13.97%
<b>TOTAL PAPER FIBERS</b>	<b>779.95</b>		<b>38.89%</b>
PET #1	59.26	17.86%	2.95%
HDPE #2	29.62	8.93%	1.48%
Other Numbered Containers	55.11	16.61%	2.75%
Plastic Film/Wrap/Bags	124.82	37.62%	6.22%
Other Plastics	62.97	18.98%	3.14%
<b>TOTAL PLASTICS</b>	<b>331.78</b>		<b>16.54%</b>
Clear Glass Containers	47.20	52.71%	2.35%
Brown Glass Containers	27.46	30.67%	1.37%
Green Glass Containers	7.09	7.92%	0.35%
Blue Glass Containers	0.00	0.00%	0.00%
Other Glass	7.79	8.70%	0.39%
<b>TOTAL GLASS</b>	<b>89.54</b>		<b>4.46%</b>
Aluminum Cans	18.54	26.96%	0.92%
Tin Cans	43.51	63.27%	2.17%
Other Aluminum	4.29	6.24%	0.21%
Other Tin	1.97	2.86%	0.10%
Other Mixed Metals	0.46	0.67%	0.02%
<b>TOTAL METALS</b>	<b>68.77</b>		<b>3.43%</b>
Food	405.20		20.20%
Diapers	85.36		4.26%
Textiles/Rubber/Leather	108.86		5.43%
Yard Waste	76.33		3.81%
Household Hazardous Waste	0.00		0.00%
Electronic Waste	1.83		0.09%
Dry-Cell Batteries	3.05		0.15%
Misc. C/D Waste	0.00		0.00%
Wood	4.90		0.24%
Empty Aerosol Cans	4.73		0.24%
Non-Distinct Waste	23.29		1.16%
Other Misc. Wastes	22.00		1.10%
<b>TOTAL WEIGHT OF SORTED SAMPLE</b>	<b>2,005.59</b>		<b>100.00%</b>

# VOLUME DATA

DAILY SUMMARY INFORMATION			
FACILITY	Hastings Landfill		
DAY AND DATE	Thursday, February 07, 2008		
NUMBER OF SAMPLES	8 samples		
TOTAL NET WEIGHT OF SAMPLED LOADS	45.11 tons		
Material Category	Volume (cubic feet)	% of Material Category	% of Sorted Sample
Cardboard	11.07	6.36%	2.69%
Office Paper	24.22	13.92%	5.89%
Newsprint	11.68	6.71%	2.84%
Magazines	20.91	12.01%	5.08%
Paperboard/Liner Board	37.44	21.52%	9.11%
Mixed Paper	68.68	39.47%	16.70%
<b>TOTAL PAPER FIBERS</b>	<b>174.00</b>		<b>42.32%</b>
PET #1	23.90	16.91%	5.81%
HDPE #2	18.28	12.94%	4.45%
Other Numbered Containers	28.12	19.89%	6.84%
Plastic Film/Wrap/Bags	50.53	35.75%	12.29%
Other Plastics	20.51	14.51%	4.99%
<b>TOTAL PLASTICS</b>	<b>141.34</b>		<b>34.37%</b>
Clear Glass Containers	4.21	68.32%	1.02%
Brown Glass Containers	1.57	25.43%	0.38%
Green Glass Containers	0.38	6.25%	0.09%
Blue Glass Containers			
Other Glass			
<b>TOTAL GLASS</b>	<b>6.16</b>		<b>1.50%</b>
Aluminum Cans	6.82	41.47%	1.66%
Tin Cans	8.42	51.20%	2.05%
Other Aluminum	1.21	7.33%	0.29%
Other Tin			
Other Mixed Metals			
<b>TOTAL METALS</b>	<b>16.44</b>		<b>4.00%</b>
Food	18.87		4.59%
Diapers	8.91		2.17%
Textiles/Rubber/Leather	30.93		7.52%
Yard Waste	14.54		3.54%
<b>TOTAL VOLUME OF SORTED SAMPLE</b>	<b>411.18</b>		<b>100.00%</b>
<b>SAMPLE NOTES:</b>			

# WEIGHT DATA

FACILITY	Hastings Landfill		
DAY AND DATE	Thursday, February 07, 2008		
SAMPLE NUMBER	0207D35.01		
ORIGIN OF WASTE - COUNTY/COMMUNITY	Adams County - Hastings		
TYPE OF WASTE	Commercial	Apartments	
		Retail + Restaurants	
		Schools	
NET WEIGHT AND TYPE OF TRUCK	5.98 tons	Front Loader	
DRIVER OBSERVATIONS			
Material Category	Net Weight (pounds)	% of Material Category	% of Sorted Sample
Cardboard	1.03	0.89%	0.38%
Office Paper	39.55	34.26%	14.41%
Newsprint	9.14	7.92%	3.33%
Magazines	20.35	17.63%	7.41%
Paperboard/Liner Board	8.99	7.79%	3.28%
Mixed Paper	36.37	31.51%	13.25%
TOTAL PAPER FIBERS	115.43		42.05%
PET #1	13.43	22.77%	4.89%
HDPE #2	3.40	5.76%	1.24%
Other Numbered Containers	12.08	20.48%	4.40%
Plastic Film/Wrap/Bags	15.39	26.09%	5.61%
Other Plastics	14.68	24.89%	5.35%
TOTAL PLASTICS	58.98		21.49%
Clear Glass Containers	8.35	69.82%	3.04%
Brown Glass Containers	3.61	30.18%	1.32%
Green Glass Containers	0.00	0.00%	0.00%
Blue Glass Containers	0.00	0.00%	0.00%
Other Glass	0.00	0.00%	0.00%
TOTAL GLASS	11.96		4.36%
Aluminum Cans	1.76	27.63%	0.64%
Tin Cans	4.31	67.66%	1.57%
Other Aluminum	0.30	4.71%	0.11%
Other Tin	0.00	0.00%	0.00%
Other Mixed Metals	0.00	0.00%	0.00%
TOTAL METALS	6.37		2.32%
Food	65.30		23.79%
Diapers	2.49		0.91%
Textiles/Rubber/Leather	11.73		4.27%
Yard Waste	0.13		0.05%
Household Hazardous Waste	0.00		0.00%
Electronic Waste	0.00		0.00%
Dry-Cell Batteries	0.03		0.01%
Misc. C/D Waste	0.00		0.00%
Wood	0.14		0.05%
Empty Aerosol Cans	1.50		0.55%
Non-Distinct Waste	0.42		0.15%
Other Misc. Wastes	0.00		0.00%
TOTAL WEIGHT OF SORTED SAMPLE	274.48		100.00%

# VOLUME DATA

FACILITY	Hastings Landfill		
DAY AND DATE	Thursday, February 07, 2008		
SAMPLE NUMBER	0207D35.01		
ORIGIN OF WASTE - COUNTY/COMMUNITY	Adams County - Hastings		
TYPE OF WASTE	Commercial	Apartments	
		Retail + Restaurants	
NET WEIGHT AND TYPE OF TRUCK	5.98 tons	Schools	
DRIVER OBSERVATIONS	Front Loader		
Material Category	Volume (cubic feet)	% of Material Category	% of Sorted Sample
Cardboard	0.14	0.55%	0.23%
Office Paper	7.35	29.40%	12.49%
Newsprint	1.42	5.69%	2.42%
Magazines	3.71	14.82%	6.30%
Paperboard/Liner Board	3.47	13.88%	5.90%
Mixed Paper	8.91	35.65%	15.14%
TOTAL PAPER FIBERS	25.00		42.48%
PET #1	5.42	21.93%	9.20%
HDPE #2	2.10	8.50%	3.57%
Other Numbered Containers	6.16	24.96%	10.47%
Plastic Film/Wrap/Bags	6.23	25.24%	10.58%
Other Plastics	4.78	19.37%	8.12%
TOTAL PLASTICS	24.69		41.94%
Clear Glass Containers	0.74	78.34%	1.26%
Brown Glass Containers	0.21	21.66%	0.35%
Green Glass Containers	0.00	0.00%	0.00%
Blue Glass Containers			
Other Glass			
TOTAL GLASS	0.95		1.61%
Aluminum Cans	0.65	41.35%	1.10%
Tin Cans	0.83	53.27%	1.42%
Other Aluminum	0.08	5.38%	0.14%
Other Tin			
Other Mixed Metals			
TOTAL METALS	1.56		2.66%
Food	3.04		5.17%
Diapers	0.26		0.44%
Textiles/Rubber/Leather	3.33		5.66%
Yard Waste	0.02		0.04%
TOTAL VOLUME OF SORTED SAMPLE	58.87		100.00%
SAMPLE NOTES:			

# WEIGHT DATA

FACILITY	Hastings Landfill		
DAY AND DATE	Thursday, February 07, 2008		
SAMPLE NUMBER	0207D35.02		
ORIGIN OF WASTE - COUNTY/COMMUNITY	Adams County - Hastings		
TYPE OF WASTE	Residential	Single Family	
NET WEIGHT AND TYPE OF TRUCK	1.73 tons	Side Loader	
DRIVER OBSERVATIONS			
Material Category	Net Weight (pounds)	% of Material Category	% of Sorted Sample
Cardboard	24.07	31.40%	9.39%
Office Paper	5.34	6.97%	2.08%
Newsprint	10.00	13.04%	3.90%
Magazines	4.25	5.54%	1.66%
Paperboard/Liner Board	14.01	18.28%	5.47%
Mixed Paper	18.99	24.77%	7.41%
TOTAL PAPER FIBERS	76.66		29.91%
PET #1	4.65	15.17%	1.81%
HDPE #2	5.43	17.71%	2.12%
Other Numbered Containers	1.98	6.46%	0.77%
Plastic Film/Wrap/Bags	11.50	37.51%	4.49%
Other Plastics	7.10	23.16%	2.77%
TOTAL PLASTICS	30.66		11.96%
Clear Glass Containers	4.60	51.74%	1.79%
Brown Glass Containers	3.23	36.33%	1.26%
Green Glass Containers	0.97	10.91%	0.38%
Blue Glass Containers	0.00	0.00%	0.00%
Other Glass	0.09	1.01%	0.04%
TOTAL GLASS	8.89		3.47%
Aluminum Cans	1.54	16.59%	0.60%
Tin Cans	6.80	73.28%	2.65%
Other Aluminum	0.94	10.13%	0.37%
Other Tin	0.00	0.00%	0.00%
Other Mixed Metals	0.00	0.00%	0.00%
TOTAL METALS	9.28		3.62%
Food	60.80		23.72%
Diapers	49.18		19.19%
Textiles/Rubber/Leather	5.13		2.00%
Yard Waste	15.46		6.03%
Household Hazardous Waste	0.00		0.00%
Electronic Waste	0.00		0.00%
Dry-Cell Batteries	0.00		0.00%
Misc. C/D Waste	0.00		0.00%
Wood	0.00		0.00%
Empty Aerosol Cans	0.16		0.06%
Non-Distinct Waste	0.05		0.02%
Other Misc. Wastes	0.00		0.00%
TOTAL WEIGHT OF SORTED SAMPLE	256.27		100.00%

# VOLUME DATA

VOLUME DATA			
FACILITY	Hastings Landfill		
DAY AND DATE	Thursday, February 07, 2008		
SAMPLE NUMBER	0207D35.02		
ORIGIN OF WASTE - COUNTY/COMMUNITY	Adams County - Hastings		
TYPE OF WASTE	Residential	Single Family	
NET WEIGHT AND TYPE OF TRUCK	1.73 tons	Side Loader	
DRIVER OBSERVATIONS			
Material Category	Volume (cubic feet)	% of Material Category	% of Sorted Sample
Cardboard	3.22	19.40%	7.16%
Office Paper	0.99	5.98%	2.21%
Newsprint	1.56	9.38%	3.46%
Magazines	0.77	4.66%	1.72%
Paperboard/Liner Board	5.41	32.57%	12.03%
Mixed Paper	4.65	28.02%	10.35%
TOTAL PAPER FIBERS	16.61		36.93%
PET #1	1.88	14.20%	4.17%
HDPE #2	3.35	25.38%	7.45%
Other Numbered Containers	1.01	7.65%	2.25%
Plastic Film/Wrap/Bags	4.66	35.26%	10.35%
Other Plastics	2.31	17.51%	5.14%
TOTAL PLASTICS	13.21		29.36%
Clear Glass Containers	0.41	63.39%	0.91%
Brown Glass Containers	0.18	28.47%	0.41%
Green Glass Containers	0.05	8.14%	0.12%
Blue Glass Containers			
Other Glass			
TOTAL GLASS	0.65		1.44%
Aluminum Cans	0.57	26.39%	1.26%
Tin Cans	1.32	61.30%	2.92%
Other Aluminum	0.26	12.31%	0.59%
Other Tin			
Other Mixed Metals			
TOTAL METALS	2.15		4.77%
Food	2.83		6.30%
Diapers	5.13		11.41%
Textiles/Rubber/Leather	1.46		3.24%
Yard Waste	2.94		6.55%
TOTAL VOLUME OF SORTED SAMPLE	44.98		100.00%
SAMPLE NOTES:			



# WEIGHT DATA

FACILITY	Hastings Landfill		
DAY AND DATE	Thursday, February 07, 2008		
SAMPLE NUMBER	0207D35.03		
ORIGIN OF WASTE - COUNTY/COMMUNITY	Adams County - Hastings		
TYPE OF WASTE	Residential	Single Family + Apartments	
NET WEIGHT AND TYPE OF TRUCK	7.32 tons	Rear Packer	
DRIVER OBSERVATIONS	Collected waste disposed in toters, bags & cans		
Material Category	Net Weight (pounds)	% of Material Category	% of Sorted Sample
Cardboard	2.83	2.81%	1.02%
Office Paper	13.69	13.60%	4.94%
Newsprint	9.23	9.17%	3.33%
Magazines	14.54	14.44%	5.24%
Paperboard/Liner Board	17.29	17.18%	6.23%
Mixed Paper	43.08	42.80%	15.53%
TOTAL PAPER FIBERS	100.66		36.29%
PET #1	9.08	20.17%	3.27%
HDPE #2	3.65	8.11%	1.32%
Other Numbered Containers	7.46	16.57%	2.69%
Plastic Film/Wrap/Bags	15.77	35.04%	5.68%
Other Plastics	9.05	20.11%	3.26%
TOTAL PLASTICS	45.01		16.23%
Clear Glass Containers	0.00	0.00%	0.00%
Brown Glass Containers	1.80	19.40%	0.65%
Green Glass Containers	0.00	0.00%	0.00%
Blue Glass Containers	0.00	0.00%	0.00%
Other Glass	7.48	80.60%	2.70%
TOTAL GLASS	9.28		3.35%
Aluminum Cans	2.57	21.33%	0.93%
Tin Cans	7.35	61.00%	2.65%
Other Aluminum	0.90	7.47%	0.32%
Other Tin	1.23	10.21%	0.44%
Other Mixed Metals	0.00	0.00%	0.00%
TOTAL METALS	12.05		4.34%
Food	67.34		24.28%
Diapers	7.29		2.63%
Textiles/Rubber/Leather	29.09		10.49%
Yard Waste	2.01		0.72%
Household Hazardous Waste	0.00		0.00%
Electronic Waste	0.00		0.00%
Dry-Cell Batteries	0.18		0.06%
Misc. C/D Waste	0.00		0.00%
Wood	0.00		0.00%
Empty Aerosol Cans	0.69		0.25%
Non-Distinct Waste	3.80		1.37%
Other Misc. Wastes	0.00		0.00%
TOTAL WEIGHT OF SORTED SAMPLE	277.40		100.00%

# VOLUME DATA

FACILITY	Hastings Landfill		
DAY AND DATE	Thursday, February 07, 2008		
SAMPLE NUMBER	0207D35.03		
ORIGIN OF WASTE - COUNTY/COMMUNITY	Adams County - Hastings		
TYPE OF WASTE	Residential	Single Family + Apartments	
NET WEIGHT AND TYPE OF TRUCK	7.32 tons	Rear Packer	
DRIVER OBSERVATIONS	Collected waste disposed in toters, bags & cans		
Material Category	Volume (cubic feet)	% of Material Category	% of Sorted Sample
Cardboard	0.38	1.56%	0.65%
Office Paper	2.54	10.50%	4.35%
Newsprint	1.44	5.93%	2.45%
Magazines	2.65	10.92%	4.52%
Paperboard/Liner Board	6.68	27.54%	11.40%
Mixed Paper	10.56	43.55%	18.03%
TOTAL PAPER FIBERS	24.24		41.40%
PET #1	3.66	19.22%	6.25%
HDPE #2	2.25	11.83%	3.85%
Other Numbered Containers	3.81	19.98%	6.50%
Plastic Film/Wrap/Bags	6.38	33.51%	10.90%
Other Plastics	2.95	15.47%	5.03%
TOTAL PLASTICS	19.05		32.53%
Clear Glass Containers	0.00	0.00%	0.00%
Brown Glass Containers	0.10	100.00%	0.18%
Green Glass Containers	0.00	0.00%	0.00%
Blue Glass Containers			
Other Glass			
TOTAL GLASS	0.10		0.18%
Aluminum Cans	0.94	36.07%	1.61%
Tin Cans	1.42	54.28%	2.43%
Other Aluminum	0.25	9.65%	0.43%
Other Tin			
Other Mixed Metals			
TOTAL METALS	2.62		4.47%
Food	3.14		5.36%
Diapers	0.76		1.30%
Textiles/Rubber/Leather	8.26		14.11%
Yard Waste	0.38		0.65%
TOTAL VOLUME OF SORTED SAMPLE	58.56		100.00%
SAMPLE NOTES:			

# WEIGHT DATA

FACILITY	Hastings Landfill		
DAY AND DATE	Thursday, February 07, 2008		
SAMPLE NUMBER	0207D35.04		
ORIGIN OF WASTE - COUNTY/COMMUNITY	Adams County - Hastings		
TYPE OF WASTE	Residential	Single Family + Apartments	
NET WEIGHT AND TYPE OF TRUCK	7.58 tons	Rear Packer	
DRIVER OBSERVATIONS			
Material Category	Net Weight (pounds)	% of Material Category	% of Sorted Sample
Cardboard	1.61	2.59%	0.75%
Office Paper	7.37	11.87%	3.43%
Newsprint	8.17	13.16%	3.81%
Magazines	11.11	17.89%	5.18%
Paperboard/Liner Board	10.26	16.52%	4.78%
Mixed Paper	23.57	37.96%	10.98%
TOTAL PAPER FIBERS	62.09		28.94%
PET #1	6.38	17.54%	2.97%
HDPE #2	3.41	9.38%	1.59%
Other Numbered Containers	2.64	7.26%	1.23%
Plastic Film/Wrap/Bags	17.61	48.42%	8.21%
Other Plastics	6.33	17.40%	2.95%
TOTAL PLASTICS	36.37		16.95%
Clear Glass Containers	11.56	67.92%	5.39%
Brown Glass Containers	5.38	31.61%	2.51%
Green Glass Containers	0.00	0.00%	0.00%
Blue Glass Containers	0.00	0.00%	0.00%
Other Glass	0.08	0.47%	0.04%
TOTAL GLASS	17.02		7.93%
Aluminum Cans	3.03	32.79%	1.41%
Tin Cans	5.95	64.39%	2.77%
Other Aluminum	0.26	2.81%	0.12%
Other Tin	0.00	0.00%	0.00%
Other Mixed Metals	0.00	0.00%	0.00%
TOTAL METALS	9.24		4.31%
Food	42.08		19.61%
Diapers	10.38		4.84%
Textiles/Rubber/Leather	32.49		15.14%
Yard Waste	0.00		0.00%
Household Hazardous Waste	0.00		0.00%
Electronic Waste	0.00		0.00%
Dry-Cell Batteries	0.00		0.00%
Misc. C/D Waste	0.00		0.00%
Wood	2.17		1.01%
Empty Aerosol Cans	0.88		0.41%
Non-Distinct Waste	1.85		0.86%
Other Misc. Wastes	0.00		0.00%
TOTAL WEIGHT OF SORTED SAMPLE	214.57		100.00%

# VOLUME DATA

FACILITY	Hastings Landfill		
DAY AND DATE	Thursday, February 07, 2008		
SAMPLE NUMBER	0207D35.04		
ORIGIN OF WASTE - COUNTY/COMMUNITY	Adams County - Hastings		
TYPE OF WASTE	Residential	Single Family + Apartments	
NET WEIGHT AND TYPE OF TRUCK	7.58 tons	Rear Packer	
DRIVER OBSERVATIONS			
Material Category	Volume (cubic feet)	% of Material Category	% of Sorted Sample
Cardboard	0.22	1.47%	0.47%
Office Paper	1.37	9.37%	2.99%
Newsprint	1.27	8.70%	2.78%
Magazines	2.02	13.84%	4.42%
Paperboard/Liner Board	3.96	27.10%	8.65%
Mixed Paper	5.78	39.51%	12.62%
TOTAL PAPER FIBERS	14.62		31.93%
PET #1	2.57	16.91%	5.62%
HDPE #2	2.10	13.83%	4.60%
Other Numbered Containers	1.35	8.85%	2.94%
Plastic Film/Wrap/Bags	7.13	46.86%	15.57%
Other Plastics	2.06	13.55%	4.50%
TOTAL PLASTICS	15.22		33.23%
Clear Glass Containers	1.03	77.06%	2.25%
Brown Glass Containers	0.31	22.94%	0.67%
Green Glass Containers	0.00	0.00%	0.00%
Blue Glass Containers			
Other Glass			
TOTAL GLASS	1.34		2.92%
Aluminum Cans	1.11	47.65%	2.43%
Tin Cans	1.15	49.23%	2.51%
Other Aluminum	0.07	3.12%	0.16%
Other Tin			
Other Mixed Metals			
TOTAL METALS	2.34		5.11%
Food	1.96		4.28%
Diapers	1.08		2.37%
Textiles/Rubber/Leather	9.23		20.16%
Yard Waste	0.00		0.00%
TOTAL VOLUME OF SORTED SAMPLE	45.78		100.00%
SAMPLE NOTES:			

# WEIGHT DATA

FACILITY	Hastings Landfill		
DAY AND DATE	Thursday, February 07, 2008		
SAMPLE NUMBER	0207D35.05		
ORIGIN OF WASTE - COUNTY/COMMUNITY	Adams County - Hastings		
TYPE OF WASTE	Residential	Single Family	
NET WEIGHT AND TYPE OF TRUCK	1.52 tons	Side Loader	
DRIVER OBSERVATIONS			
Material Category	Net Weight (pounds)	% of Material Category	% of Sorted Sample
Cardboard	0.91	0.85%	0.38%
Office Paper	23.27	21.67%	9.66%
Newsprint	11.98	11.15%	4.98%
Magazines	28.93	26.94%	12.01%
Paperboard/Liner Board	14.97	13.94%	6.22%
Mixed Paper	27.34	25.46%	11.35%
TOTAL PAPER FIBERS	107.40		44.60%
PET #1	7.79	21.69%	3.24%
HDPE #2	3.05	8.49%	1.27%
Other Numbered Containers	7.34	20.44%	3.05%
Plastic Film/Wrap/Bags	12.05	33.56%	5.00%
Other Plastics	5.68	15.82%	2.36%
TOTAL PLASTICS	35.91		14.91%
Clear Glass Containers	8.79	75.39%	3.65%
Brown Glass Containers	2.04	17.50%	0.85%
Green Glass Containers	0.69	5.92%	0.29%
Blue Glass Containers	0.00	0.00%	0.00%
Other Glass	0.14	1.20%	0.06%
TOTAL GLASS	11.66		4.84%
Aluminum Cans	2.86	29.61%	1.19%
Tin Cans	6.05	62.63%	2.51%
Other Aluminum	0.27	2.80%	0.11%
Other Tin	0.48	4.97%	0.20%
Other Mixed Metals	0.00	0.00%	0.00%
TOTAL METALS	9.66		4.01%
Food	49.39		20.51%
Diapers	9.77		4.06%
Textiles/Rubber/Leather	2.22		0.92%
Yard Waste	1.57		0.65%
Household Hazardous Waste	0.00		0.00%
Electronic Waste	0.00		0.00%
Dry-Cell Batteries	2.73		1.13%
Misc. C/D Waste	0.00		0.00%
Wood	0.00		0.00%
Empty Aerosol Cans	0.18		0.07%
Non-Distinct Waste	10.31		4.28%
Other Misc. Wastes	0.00		0.00%
TOTAL WEIGHT OF SORTED SAMPLE	240.80		100.00%

# VOLUME DATA

VOLUME DATA			
FACILITY	Hastings Landfill		
DAY AND DATE	Thursday, February 07, 2008		
SAMPLE NUMBER	0207D35.05		
ORIGIN OF WASTE - COUNTY/COMMUNITY	Adams County - Hastings		
TYPE OF WASTE	Residential	Single Family	
NET WEIGHT AND TYPE OF TRUCK	1.52 tons	Side Loader	
DRIVER OBSERVATIONS			
Material Category	Volume (cubic feet)	% of Material Category	% of Sorted Sample
Cardboard	0.12	0.51%	0.26%
Office Paper	4.33	17.97%	9.19%
Newsprint	1.87	7.75%	3.97%
Magazines	5.27	21.90%	11.20%
Paperboard/Liner Board	5.78	24.02%	12.29%
Mixed Paper	6.70	27.85%	14.24%
TOTAL PAPER FIBERS	24.06		51.15%
PET #1	3.14	20.27%	6.68%
HDPE #2	1.88	12.15%	4.00%
Other Numbered Containers	3.74	24.16%	7.96%
Plastic Film/Wrap/Bags	4.88	31.48%	10.37%
Other Plastics	1.85	11.94%	3.93%
TOTAL PLASTICS	15.50		32.94%
Clear Glass Containers	0.78	83.59%	1.67%
Brown Glass Containers	0.12	12.41%	0.25%
Green Glass Containers	0.04	3.99%	0.08%
Blue Glass Containers			
Other Glass			
TOTAL GLASS	0.94		1.99%
Aluminum Cans	1.05	45.77%	2.23%
Tin Cans	1.17	50.93%	2.49%
Other Aluminum	0.08	3.30%	0.16%
Other Tin			
Other Mixed Metals			
TOTAL METALS	2.30		4.88%
Food	2.30		4.89%
Diapers	1.02		2.17%
Textiles/Rubber/Leather	0.63		1.34%
Yard Waste	0.30		0.64%
TOTAL VOLUME OF SORTED SAMPLE	47.05		100.00%
SAMPLE NOTES:			

# WEIGHT DATA

FACILITY	Hastings Landfill		
DAY AND DATE	Thursday, February 07, 2008		
SAMPLE NUMBER	0207D35.06		
ORIGIN OF WASTE - COUNTY/COMMUNITY	Adams County - Hastings		
TYPE OF WASTE	Commercial	Apartments + Retail + Offices	
		Restaurants + Nursing Home	
NET WEIGHT AND TYPE OF TRUCK	6.98 tons	Dr Offices + Schools	
DRIVER OBSERVATIONS			
Material Category	Net Weight (pounds)	% of Material Category	% of Sorted Sample
Cardboard	9.69	7.82%	3.75%
Office Paper	34.56	27.89%	13.39%
Newsprint	10.90	8.80%	4.22%
Magazines	5.53	4.46%	2.14%
Paperboard/Liner Board	8.72	7.04%	3.38%
Mixed Paper	54.51	43.99%	21.12%
TOTAL PAPER FIBERS	123.91		48.00%
PET #1	7.33	14.68%	2.84%
HDPE #2	1.22	2.44%	0.47%
Other Numbered Containers	9.16	18.35%	3.55%
Plastic Film/Wrap/Bags	26.79	53.66%	10.38%
Other Plastics	5.43	10.88%	2.10%
TOTAL PLASTICS	49.93		19.34%
Clear Glass Containers	0.00	0.00%	0.00%
Brown Glass Containers	0.91	100.00%	0.35%
Green Glass Containers	0.00	0.00%	0.00%
Blue Glass Containers	0.00	0.00%	0.00%
Other Glass	0.00	0.00%	0.00%
TOTAL GLASS	0.91		0.35%
Aluminum Cans	1.25	20.97%	0.48%
Tin Cans	3.87	64.93%	1.50%
Other Aluminum	0.84	14.09%	0.33%
Other Tin	0.00	0.00%	0.00%
Other Mixed Metals	0.00	0.00%	0.00%
TOTAL METALS	5.96		2.31%
Food	60.00		23.24%
Diapers	0.00		0.00%
Textiles/Rubber/Leather	11.85		4.59%
Yard Waste	0.96		0.37%
Household Hazardous Waste	0.00		0.00%
Electronic Waste	1.25		0.48%
Dry-Cell Batteries	0.00		0.00%
Misc. C/D Waste	0.00		0.00%
Wood	0.00		0.00%
Empty Aerosol Cans	0.00		0.00%
Non-Distinct Waste	3.37		1.31%
Other Misc. Wastes	0.00		0.00%
TOTAL WEIGHT OF SORTED SAMPLE	258.14		100.00%

# VOLUME DATA

FACILITY	Hastings Landfill		
DAY AND DATE	Thursday, February 07, 2008		
SAMPLE NUMBER	0207D35.06		
ORIGIN OF WASTE - COUNTY/COMMUNITY	Adams County - Hastings		
TYPE OF WASTE	Commercial	Apartments + Retail + Offices	
		Restaurants + Nursing Home	
NET WEIGHT AND TYPE OF TRUCK	6.98 tons	Dr Offices + Schools	
DRIVER OBSERVATIONS			
Material Category	Volume (cubic feet)	% of Material Category	% of Sorted Sample
Cardboard	1.30	4.78%	2.32%
Office Paper	6.42	23.66%	11.47%
Newsprint	1.70	6.25%	3.03%
Magazines	1.01	3.71%	1.80%
Paperboard/Liner Board	3.37	12.40%	6.01%
Mixed Paper	13.36	49.20%	23.86%
TOTAL PAPER FIBERS	27.15		48.50%
PET #1	2.96	14.08%	5.28%
HDPE #2	0.75	3.59%	1.35%
Other Numbered Containers	4.67	22.26%	8.35%
Plastic Film/Wrap/Bags	10.85	51.66%	19.37%
Other Plastics	1.77	8.42%	3.16%
TOTAL PLASTICS	21.00		37.50%
Clear Glass Containers	0.00	0.00%	0.00%
Brown Glass Containers	0.05	100.00%	0.09%
Green Glass Containers	0.00	0.00%	0.00%
Blue Glass Containers			
Other Glass			
TOTAL GLASS	0.05		0.09%
Aluminum Cans	0.46	31.82%	0.82%
Tin Cans	0.75	51.84%	1.34%
Other Aluminum	0.24	16.34%	0.42%
Other Tin			
Other Mixed Metals			
TOTAL METALS	1.44		2.58%
Food	2.79		4.99%
Diapers	0.00		0.00%
Textiles/Rubber/Leather	3.37		6.01%
Yard Waste	0.18		0.33%
TOTAL VOLUME OF SORTED SAMPLE	55.99		100.00%
SAMPLE NOTES:			



# WEIGHT DATA

FACILITY	Hastings Landfill		
DAY AND DATE	Thursday, February 07, 2008		
SAMPLE NUMBER	0207D35.07		
ORIGIN OF WASTE - COUNTY/COMMUNITY	Adams County - Hastings		
TYPE OF WASTE	Residential	Single Family	
NET WEIGHT AND TYPE OF TRUCK	5.84 tons	Rear Packer	
DRIVER OBSERVATIONS			
Material Category	Net Weight (pounds)	% of Material Category	% of Sorted Sample
Cardboard	2.96	3.23%	1.19%
Office Paper	5.61	6.13%	2.25%
Newsprint	7.91	8.64%	3.17%
Magazines	15.58	17.02%	6.25%
Paperboard/Liner Board	11.13	12.16%	4.47%
Mixed Paper	48.33	52.81%	19.39%
TOTAL PAPER FIBERS	91.52		36.72%
PET #1	5.27	12.23%	2.11%
HDPE #2	6.12	14.21%	2.46%
Other Numbered Containers	11.60	26.93%	4.65%
Plastic Film/Wrap/Bags	12.40	28.78%	4.97%
Other Plastics	7.69	17.85%	3.09%
TOTAL PLASTICS	43.08		17.28%
Clear Glass Containers	5.07	53.71%	2.03%
Brown Glass Containers	3.93	41.63%	1.58%
Green Glass Containers	0.44	4.66%	0.18%
Blue Glass Containers	0.00	0.00%	0.00%
Other Glass	0.00	0.00%	0.00%
TOTAL GLASS	9.44		3.79%
Aluminum Cans	2.02	30.24%	0.81%
Tin Cans	3.47	51.95%	1.39%
Other Aluminum	0.47	7.04%	0.19%
Other Tin	0.26	3.89%	0.10%
Other Mixed Metals	0.46	6.89%	0.18%
TOTAL METALS	6.68		2.68%
Food	24.52		9.84%
Diapers	4.67		1.87%
Textiles/Rubber/Leather	10.97		4.40%
Yard Waste	30.24		12.13%
Household Hazardous Waste	0.00		0.00%
Electronic Waste	0.00		0.00%
Dry-Cell Batteries	0.11		0.04%
Misc. C/D Waste	0.00		0.00%
Wood	2.59		1.04%
Empty Aerosol Cans	0.52		0.21%
Non-Distinct Waste	2.92		1.17%
Other Misc. Wastes	22.00		8.83%
TOTAL WEIGHT OF SORTED SAMPLE	249.26		100.00%

# VOLUME DATA

VOLUME DATA			
FACILITY	Hastings Landfill		
DAY AND DATE	Thursday, February 07, 2008		
SAMPLE NUMBER	0207D35.07		
ORIGIN OF WASTE - COUNTY/COMMUNITY	Adams County - Hastings		
TYPE OF WASTE	Residential	Single Family	
NET WEIGHT AND TYPE OF TRUCK	5.84 tons	Rear Packer	
DRIVER OBSERVATIONS			
Material Category	Volume (cubic feet)	% of Material Category	% of Sorted Sample
Cardboard	0.40	1.83%	0.74%
Office Paper	1.04	4.82%	1.94%
Newsprint	1.23	5.69%	2.29%
Magazines	2.84	13.11%	5.28%
Paperboard/Liner Board	4.30	19.85%	8.00%
Mixed Paper	11.85	54.71%	22.04%
TOTAL PAPER FIBERS	21.65		40.28%
PET #1	2.13	10.98%	3.95%
HDPE #2	3.78	19.53%	7.03%
Other Numbered Containers	5.92	30.59%	11.01%
Plastic Film/Wrap/Bags	5.02	25.95%	9.34%
Other Plastics	2.50	12.95%	4.66%
TOTAL PLASTICS	19.35		35.99%
Clear Glass Containers	0.45	64.57%	0.84%
Brown Glass Containers	0.22	32.02%	0.42%
Green Glass Containers	0.02	3.41%	0.04%
Blue Glass Containers			
Other Glass			
TOTAL GLASS	0.70		1.30%
Aluminum Cans	0.74	48.04%	1.38%
Tin Cans	0.67	43.42%	1.25%
Other Aluminum	0.13	8.54%	0.25%
Other Tin			
Other Mixed Metals			
TOTAL METALS	1.55		2.88%
Food	1.14		2.12%
Diapers	0.49		0.91%
Textiles/Rubber/Leather	3.12		5.80%
Yard Waste	5.76		10.72%
TOTAL VOLUME OF SORTED SAMPLE	53.75		100.00%
SAMPLE NOTES:			
Medical waste comprises 22.0 lbs of the Other Misc. Wastes category			

# WEIGHT DATA

FACILITY	Hastings Landfill		
DAY AND DATE	Thursday, February 07, 2008		
SAMPLE NUMBER	0207D35.08		
ORIGIN OF WASTE - COUNTY/COMMUNITY	Adams County - Hastings		
TYPE OF WASTE	Residential	Single Family	
NET WEIGHT AND TYPE OF TRUCK	8.16 tons	Rear Packer	
DRIVER OBSERVATIONS			
Material Category	Net Weight (pounds)	% of Material Category	% of Sorted Sample
Cardboard	39.58	38.70%	16.87%
Office Paper	0.91	0.89%	0.39%
Newsprint	7.68	7.51%	3.27%
Magazines	14.48	14.16%	6.17%
Paperboard/Liner Board	11.61	11.35%	4.95%
Mixed Paper	28.02	27.40%	11.94%
TOTAL PAPER FIBERS	102.28		43.58%
PET #1	5.33	16.74%	2.27%
HDPE #2	3.34	10.49%	1.42%
Other Numbered Containers	2.85	8.95%	1.21%
Plastic Film/Wrap/Bags	13.31	41.80%	5.67%
Other Plastics	7.01	22.02%	2.99%
TOTAL PLASTICS	31.84		13.57%
Clear Glass Containers	8.83	43.33%	3.76%
Brown Glass Containers	6.56	32.19%	2.80%
Green Glass Containers	4.99	24.48%	2.13%
Blue Glass Containers	0.00	0.00%	0.00%
Other Glass	0.00	0.00%	0.00%
TOTAL GLASS	20.38		8.68%
Aluminum Cans	3.51	36.83%	1.50%
Tin Cans	5.71	59.92%	2.43%
Other Aluminum	0.31	3.25%	0.13%
Other Tin	0.00	0.00%	0.00%
Other Mixed Metals	0.00	0.00%	0.00%
TOTAL METALS	9.53		4.06%
Food	35.77		15.24%
Diapers	1.58		0.67%
Textiles/Rubber/Leather	5.38		2.29%
Yard Waste	25.96		11.06%
Household Hazardous Waste	0.00		0.00%
Electronic Waste	0.58		0.25%
Dry-Cell Batteries	0.00		0.00%
Misc. C/D Waste	0.00		0.00%
Wood	0.00		0.00%
Empty Aerosol Cans	0.80		0.34%
Non-Distinct Waste	0.57		0.24%
Other Misc. Wastes	0.00		0.00%
TOTAL WEIGHT OF SORTED SAMPLE	234.67		100.00%

# VOLUME DATA

VOLUME DATA			
FACILITY	Hastings Landfill		
DAY AND DATE	Thursday, February 07, 2008		
SAMPLE NUMBER	0207D35.08		
ORIGIN OF WASTE - COUNTY/COMMUNITY	Adams County - Hastings		
TYPE OF WASTE	Residential	Single Family	
NET WEIGHT AND TYPE OF TRUCK	8.16 tons	Rear Packer	
DRIVER OBSERVATIONS			
Material Category	Volume (cubic feet)	% of Material Category	% of Sorted Sample
Cardboard	5.30	25.66%	11.47%
Office Paper	0.17	0.82%	0.37%
Newsprint	1.20	5.79%	2.59%
Magazines	2.64	12.77%	5.71%
Paperboard/Liner Board	4.48	21.71%	9.70%
Mixed Paper	6.87	33.25%	14.86%
TOTAL PAPER FIBERS	20.65		44.69%
PET #1	2.15	16.11%	4.65%
HDPE #2	2.06	15.46%	4.46%
Other Numbered Containers	1.45	10.90%	3.15%
Plastic Film/Wrap/Bags	5.39	40.40%	11.66%
Other Plastics	2.28	17.12%	4.94%
TOTAL PLASTICS	13.34		28.86%
Clear Glass Containers	0.79	54.97%	1.70%
Brown Glass Containers	0.37	26.12%	0.81%
Green Glass Containers	0.27	18.91%	0.59%
Blue Glass Containers			
Other Glass			
TOTAL GLASS	1.43		3.10%
Aluminum Cans	1.29	51.99%	2.79%
Tin Cans	1.10	44.50%	2.39%
Other Aluminum	0.09	3.51%	0.19%
Other Tin			
Other Mixed Metals			
TOTAL METALS	2.48		5.37%
Food	1.67		3.61%
Diapers	0.16		0.36%
Textiles/Rubber/Leather	1.53		3.31%
Yard Waste	4.94		10.70%
TOTAL VOLUME OF SORTED SAMPLE	46.21		100.00%
SAMPLE NOTES:			

# WEIGHT DATA

DAILY SUMMARY INFORMATION			
FACILITY	Hastings Landfill		
DAY AND DATE	Friday, February 08, 2008		
NUMBER OF SAMPLES	8 samples		
TOTAL NET WEIGHT OF SAMPLED LOADS	50.89 tons		
Material Category	Net Weight (pounds)	% of Material Category	% of Sorted Sample
Cardboard	125.34	13.81%	6.25%
Office Paper	94.96	10.46%	4.74%
Newsprint	69.13	7.62%	3.45%
Magazines	123.09	13.56%	6.14%
Paperboard/Liner Board	105.88	11.67%	5.28%
Mixed Paper	389.22	42.88%	19.42%
<b>TOTAL PAPER FIBERS</b>	<b>907.62</b>		<b>45.28%</b>
PET #1	52.38	14.39%	2.61%
HDPE #2	27.80	7.64%	1.39%
Other Numbered Containers	69.57	19.11%	3.47%
Plastic Film/Wrap/Bags	134.41	36.93%	6.71%
Other Plastics	79.84	21.93%	3.98%
<b>TOTAL PLASTICS</b>	<b>364.00</b>		<b>18.16%</b>
Clear Glass Containers	49.36	53.85%	2.46%
Brown Glass Containers	34.31	37.43%	1.71%
Green Glass Containers	3.28	3.58%	0.16%
Blue Glass Containers	0.13	0.14%	0.01%
Other Glass	4.58	5.00%	0.23%
<b>TOTAL GLASS</b>	<b>91.66</b>		<b>4.57%</b>
Aluminum Cans	20.64	31.20%	1.03%
Tin Cans	33.44	50.55%	1.67%
Other Aluminum	4.55	6.88%	0.23%
Other Tin	1.67	2.52%	0.08%
Other Mixed Metals	5.85	8.84%	0.29%
<b>TOTAL METALS</b>	<b>66.15</b>		<b>3.30%</b>
Food	357.91		17.85%
Diapers	54.03		2.70%
Textiles/Rubber/Leather	78.78		3.93%
Yard Waste	37.28		1.86%
Household Hazardous Waste	0.00		0.00%
Electronic Waste	4.33		0.22%
Dry-Cell Batteries	1.97		0.10%
Misc. C/D Waste	0.00		0.00%
Wood	5.16		0.26%
Empty Aerosol Cans	4.92		0.25%
Non-Distinct Waste	21.70		1.08%
Other Misc. Wastes	0.94		0.05%
<b>TOTAL WEIGHT OF SORTED SAMPLE</b>	<b>2,004.55</b>		<b>99.60%</b>

# VOLUME DATA

DAILY SUMMARY INFORMATION			
FACILITY	Hastings Landfill		
DAY AND DATE	Friday, February 08, 2008		
NUMBER OF SAMPLES	8 samples		
TOTAL NET WEIGHT OF SAMPLED LOADS	50.89 tons		
Material Category	Volume (cubic feet)	% of Material Category	% of Sorted Sample
Cardboard	16.78	8.23%	3.89%
Office Paper	17.65	8.66%	4.09%
Newsprint	10.77	5.28%	2.49%
Magazines	22.42	11.00%	5.19%
Paperboard/Liner Board	40.88	20.05%	9.47%
Mixed Paper	95.40	46.79%	22.10%
<b>TOTAL PAPER FIBERS</b>	<b>203.90</b>		<b>47.22%</b>
PET #1	21.12	13.70%	4.89%
HDPE #2	17.16	11.13%	3.97%
Other Numbered Containers	35.49	23.02%	8.22%
Plastic Film/Wrap/Bags	54.42	35.29%	12.60%
Other Plastics	26.01	16.87%	6.02%
<b>TOTAL PLASTICS</b>	<b>154.20</b>		<b>35.71%</b>
Clear Glass Containers	4.40	67.34%	1.02%
Brown Glass Containers	1.96	29.94%	0.45%
Green Glass Containers	0.18	2.72%	0.04%
Blue Glass Containers			
Other Glass			
<b>TOTAL GLASS</b>	<b>6.53</b>		<b>1.51%</b>
Aluminum Cans	7.59	49.49%	1.76%
Tin Cans	6.47	42.18%	1.50%
Other Aluminum	1.28	8.33%	0.30%
Other Tin			
Other Mixed Metals			
<b>TOTAL METALS</b>	<b>15.33</b>		<b>3.55%</b>
Food	16.67		3.86%
Diapers	5.64		1.31%
Textiles/Rubber/Leather	22.38		5.18%
Yard Waste	7.10		1.64%
<b>TOTAL VOLUME OF SORTED SAMPLE</b>	<b>431.76</b>		<b>100.00%</b>
<b>SAMPLE NOTES:</b>			

# WEIGHT DATA

FACILITY	Hastings Landfill		
DAY AND DATE	Friday, February 08, 2008		
SAMPLE NUMBER	0208D36.01		
ORIGIN OF WASTE - COUNTY/COMMUNITY	Adams County - Hastings		
TYPE OF WASTE	Residential	Single Family	
NET WEIGHT AND TYPE OF TRUCK	1.57 tons	Side Loader	
DRIVER OBSERVATIONS			
Material Category	Net Weight (pounds)	% of Material Category	% of Sorted Sample
Cardboard	2.94	3.16%	1.31%
Office Paper	6.88	7.41%	3.07%
Newsprint	8.70	9.36%	3.88%
Magazines	15.83	17.04%	7.07%
Paperboard/Liner Board	18.59	20.01%	8.30%
Mixed Paper	39.96	43.01%	17.84%
TOTAL PAPER FIBERS	92.90		41.46%
PET #1	7.31	19.79%	3.26%
HDPE #2	4.09	11.08%	1.83%
Other Numbered Containers	5.18	14.03%	2.31%
Plastic Film/Wrap/Bags	12.43	33.66%	5.55%
Other Plastics	7.92	21.45%	3.53%
TOTAL PLASTICS	36.93		16.48%
Clear Glass Containers	10.16	48.75%	4.53%
Brown Glass Containers	7.07	33.93%	3.16%
Green Glass Containers	0.00	0.00%	0.00%
Blue Glass Containers	0.00	0.00%	0.00%
Other Glass	3.61	17.32%	1.61%
TOTAL GLASS	20.84		9.30%
Aluminum Cans	2.61	23.20%	1.16%
Tin Cans	3.51	31.20%	1.57%
Other Aluminum	0.54	4.80%	0.24%
Other Tin	0.16	1.42%	0.07%
Other Mixed Metals	4.43	39.38%	1.98%
TOTAL METALS	11.25		5.02%
Food	50.84		22.69%
Diapers	4.51		2.01%
Textiles/Rubber/Leather	0.66		0.29%
Yard Waste	3.65		1.63%
Household Hazardous Waste	0.00		0.00%
Electronic Waste	0.00		0.00%
Dry-Cell Batteries	0.00		0.00%
Misc. C/D Waste	0.00		0.00%
Wood	0.00		0.00%
Empty Aerosol Cans	0.18		0.08%
Non-Distinct Waste	1.35		0.60%
Other Misc. Wastes	0.94		0.42%
TOTAL WEIGHT OF SORTED SAMPLE	224.05		100.00%

# VOLUME DATA

VOLUME DATA			
FACILITY	Hastings Landfill		
DAY AND DATE	Friday, February 08, 2008		
SAMPLE NUMBER	0208D36.01		
ORIGIN OF WASTE - COUNTY/COMMUNITY	Adams County - Hastings		
TYPE OF WASTE	Residential	Single Family	
NET WEIGHT AND TYPE OF TRUCK	1.57 tons	Side Loader	
DRIVER OBSERVATIONS			
Material Category	Volume (cubic feet)	% of Material Category	% of Sorted Sample
Cardboard	0.39	1.72%	0.87%
Office Paper	1.28	5.59%	2.81%
Newsprint	1.36	5.92%	2.98%
Magazines	2.88	12.60%	6.35%
Paperboard/Liner Board	7.18	31.37%	15.80%
Mixed Paper	9.79	42.80%	21.56%
TOTAL PAPER FIBERS	22.88		50.37%
PET #1	2.95	18.74%	6.49%
HDPE #2	2.52	16.05%	5.56%
Other Numbered Containers	2.64	16.80%	5.82%
Plastic Film/Wrap/Bags	5.03	32.00%	11.08%
Other Plastics	2.58	16.40%	5.68%
TOTAL PLASTICS	15.73		34.62%
Clear Glass Containers	0.91	69.20%	1.99%
Brown Glass Containers	0.40	30.80%	0.89%
Green Glass Containers	0.00	0.00%	0.00%
Blue Glass Containers			
Other Glass			
TOTAL GLASS	1.31		2.88%
Aluminum Cans	0.96	53.60%	2.11%
Tin Cans	0.68	37.92%	1.49%
Other Aluminum	0.15	8.47%	0.33%
Other Tin			
Other Mixed Metals			
TOTAL METALS	1.79		3.94%
Food	2.37		5.21%
Diapers	0.47		1.04%
Textiles/Rubber/Leather	0.19		0.41%
Yard Waste	0.70		1.53%
TOTAL VOLUME OF SORTED SAMPLE	45.43		100.00%
SAMPLE NOTES:			
Oil filters comprise 0.94 lbs of the Other Misc. Wastes category			



# WEIGHT DATA

FACILITY	Hastings Landfill		
DAY AND DATE	Friday, February 08, 2008		
SAMPLE NUMBER	0208D36.02		
ORIGIN OF WASTE - COUNTY/COMMUNITY	Adams County - Hastings		
TYPE OF WASTE	Commercial	Retail + Offices	
		Restaurants + Schools	
NET WEIGHT AND TYPE OF TRUCK	9.15 tons	Front Loader	
DRIVER OBSERVATIONS			
Material Category	Net Weight (pounds)	% of Material Category	% of Sorted Sample
Cardboard	31.15	17.88%	11.57%
Office Paper	41.12	23.61%	15.27%
Newsprint	1.72	0.99%	0.64%
Magazines	47.66	27.36%	17.70%
Paperboard/Liner Board	9.16	5.26%	3.40%
Mixed Paper	43.36	24.90%	16.10%
TOTAL PAPER FIBERS	174.17		64.68%
PET #1	6.07	18.28%	2.25%
HDPE #2	3.13	9.43%	1.16%
Other Numbered Containers	4.83	14.55%	1.79%
Plastic Film/Wrap/Bags	12.45	37.50%	4.62%
Other Plastics	6.72	20.24%	2.50%
TOTAL PLASTICS	33.20		12.33%
Clear Glass Containers	1.83	24.53%	0.68%
Brown Glass Containers	5.63	75.47%	2.09%
Green Glass Containers	0.00	0.00%	0.00%
Blue Glass Containers	0.00	0.00%	0.00%
Other Glass	0.00	0.00%	0.00%
TOTAL GLASS	7.46		2.77%
Aluminum Cans	2.29	37.85%	0.85%
Tin Cans	1.87	30.91%	0.69%
Other Aluminum	1.69	27.93%	0.63%
Other Tin	0.00	0.00%	0.00%
Other Mixed Metals	0.20	3.31%	0.07%
TOTAL METALS	6.05		2.25%
Food	44.91		16.68%
Diapers	0.00		0.00%
Textiles/Rubber/Leather	0.33		0.12%
Yard Waste	0.00		0.00%
Household Hazardous Waste	0.00		0.00%
Electronic Waste	0.00		0.00%
Dry-Cell Batteries	0.46		0.17%
Misc. C/D Waste	0.00		0.00%
Wood	0.00		0.00%
Empty Aerosol Cans	0.96		0.36%
Non-Distinct Waste	1.73		0.64%
Other Misc. Wastes	0.00		0.00%
TOTAL WEIGHT OF SORTED SAMPLE	269.27		100.00%

# VOLUME DATA

FACILITY	Hastings Landfill		
DAY AND DATE	Friday, February 08, 2008		
SAMPLE NUMBER	0208D36.02		
ORIGIN OF WASTE - COUNTY/COMMUNITY	Adams County - Hastings		
TYPE OF WASTE	Commercial	Retail + Offices	
		Restaurants + Schools	
NET WEIGHT AND TYPE OF TRUCK	9.15 tons	Front Loader	
DRIVER OBSERVATIONS			
Material Category	Volume (cubic feet)	% of Material Category	% of Sorted Sample
Cardboard	4.17	11.94%	7.82%
Office Paper	7.64	21.88%	14.33%
Newsprint	0.27	0.77%	0.50%
Magazines	8.68	24.86%	16.27%
Paperboard/Liner Board	3.54	10.13%	6.63%
Mixed Paper	10.63	30.43%	19.92%
TOTAL PAPER FIBERS	34.93		65.47%
PET #1	2.45	17.39%	4.59%
HDPE #2	1.93	13.73%	3.62%
Other Numbered Containers	2.46	17.51%	4.62%
Plastic Film/Wrap/Bags	5.04	35.82%	9.45%
Other Plastics	2.19	15.55%	4.10%
TOTAL PLASTICS	14.07		26.38%
Clear Glass Containers	0.16	33.69%	0.31%
Brown Glass Containers	0.32	66.31%	0.60%
Green Glass Containers	0.00	0.00%	0.00%
Blue Glass Containers			
Other Glass			
TOTAL GLASS	0.48		0.91%
Aluminum Cans	0.84	50.16%	1.58%
Tin Cans	0.36	21.55%	0.68%
Other Aluminum	0.47	28.29%	0.89%
Other Tin			
Other Mixed Metals			
TOTAL METALS	1.68		3.15%
Food	2.09		3.92%
Diapers	0.00		0.00%
Textiles/Rubber/Leather	0.09		0.18%
Yard Waste	0.00		0.00%
TOTAL VOLUME OF SORTED SAMPLE	53.35		100.00%
SAMPLE NOTES:			

# WEIGHT DATA

FACILITY	Hastings Landfill		
DAY AND DATE	Friday, February 08, 2008		
SAMPLE NUMBER	0208D36.03		
ORIGIN OF WASTE - COUNTY/COMMUNITY	Adams County - Hastings		
TYPE OF WASTE	Residential	Single Family	
NET WEIGHT AND TYPE OF TRUCK	7.3 tons	Rear Packer	
DRIVER OBSERVATIONS			
Material Category	Net Weight (pounds)	% of Material Category	% of Sorted Sample
Cardboard	1.90	2.02%	0.76%
Office Paper	3.24	3.45%	1.30%
Newsprint	14.41	15.33%	5.77%
Magazines	10.11	10.76%	4.05%
Paperboard/Liner Board	14.66	15.60%	5.87%
Mixed Paper	49.65	52.84%	19.87%
TOTAL PAPER FIBERS	93.97		37.60%
PET #1	5.80	14.73%	2.32%
HDPE #2	3.77	9.58%	1.51%
Other Numbered Containers	9.05	22.99%	3.62%
Plastic Film/Wrap/Bags	12.57	31.93%	5.03%
Other Plastics	8.18	20.78%	3.27%
TOTAL PLASTICS	39.37		15.75%
Clear Glass Containers	11.36	78.51%	4.55%
Brown Glass Containers	1.80	12.44%	0.72%
Green Glass Containers	1.31	9.05%	0.52%
Blue Glass Containers	0.00	0.00%	0.00%
Other Glass	0.00	0.00%	0.00%
TOTAL GLASS	14.47		5.79%
Aluminum Cans	3.60	30.43%	1.44%
Tin Cans	6.84	57.82%	2.74%
Other Aluminum	0.68	5.75%	0.27%
Other Tin	0.34	2.87%	0.14%
Other Mixed Metals	0.37	3.13%	0.15%
TOTAL METALS	11.83		4.73%
Food	40.24		16.10%
Diapers	10.26		4.11%
Textiles/Rubber/Leather	20.32		8.13%
Yard Waste	18.41		7.37%
Household Hazardous Waste	0.00		0.00%
Electronic Waste	0.00		0.00%
Dry-Cell Batteries	0.00		0.00%
Misc. C/D Waste	0.00		0.00%
Wood	0.16		0.06%
Empty Aerosol Cans	0.20		0.08%
Non-Distinct Waste	0.67		0.27%
Other Misc. Wastes	0.00		0.00%
TOTAL WEIGHT OF SORTED SAMPLE	249.90		100.00%

# VOLUME DATA

FACILITY	Hastings Landfill		
DAY AND DATE	Friday, February 08, 2008		
SAMPLE NUMBER	0208D36.03		
ORIGIN OF WASTE - COUNTY/COMMUNITY	Adams County - Hastings		
TYPE OF WASTE	Residential	Single Family	
NET WEIGHT AND TYPE OF TRUCK	7.3 tons	Rear Packer	
DRIVER OBSERVATIONS			
Material Category	Volume (cubic feet)	% of Material Category	% of Sorted Sample
Cardboard	0.25	1.12%	0.45%
Office Paper	0.60	2.64%	1.07%
Newsprint	2.24	9.86%	4.00%
Magazines	1.84	8.09%	3.29%
Paperboard/Liner Board	5.66	24.86%	10.10%
Mixed Paper	12.17	53.44%	21.71%
TOTAL PAPER FIBERS	22.77		40.62%
PET #1	2.34	13.73%	4.17%
HDPE #2	2.33	13.66%	4.15%
Other Numbered Containers	4.62	27.10%	8.24%
Plastic Film/Wrap/Bags	5.09	29.87%	9.08%
Other Plastics	2.66	15.64%	4.75%
TOTAL PLASTICS	17.04		30.39%
Clear Glass Containers	1.01	85.36%	1.81%
Brown Glass Containers	0.10	8.65%	0.18%
Green Glass Containers	0.07	5.99%	0.13%
Blue Glass Containers			
Other Glass			
TOTAL GLASS	1.19		2.12%
Aluminum Cans	1.32	46.64%	2.36%
Tin Cans	1.32	46.63%	2.36%
Other Aluminum	0.19	6.73%	0.34%
Other Tin			
Other Mixed Metals			
TOTAL METALS	2.84		5.06%
Food	1.87		3.34%
Diapers	1.07		1.91%
Textiles/Rubber/Leather	5.77		10.30%
Yard Waste	3.51		6.26%
TOTAL VOLUME OF SORTED SAMPLE	56.06		100.00%
SAMPLE NOTES:			

# WEIGHT DATA

FACILITY	Hastings Landfill		
DAY AND DATE	Friday, February 08, 2008		
SAMPLE NUMBER	0208D36.04		
ORIGIN OF WASTE - COUNTY/COMMUNITY	Adams County - Hastings		
TYPE OF WASTE	Commercial	Apartments + Retail	
		Offices + Restaurants	
NET WEIGHT AND TYPE OF TRUCK	8.48 tons	Nursing Home + Schools	
DRIVER OBSERVATIONS			
Material Category	Net Weight (pounds)	% of Material Category	% of Sorted Sample
Cardboard	1.96	1.99%	0.88%
Office Paper	15.79	16.01%	7.11%
Newsprint	6.32	6.41%	2.85%
Magazines	6.55	6.64%	2.95%
Paperboard/Liner Board	8.92	9.05%	4.02%
Mixed Paper	59.06	59.90%	26.60%
TOTAL PAPER FIBERS	98.60		44.41%
PET #1	9.45	15.75%	4.26%
HDPE #2	2.41	4.02%	1.09%
Other Numbered Containers	8.78	14.64%	3.95%
Plastic Film/Wrap/Bags	20.75	34.59%	9.35%
Other Plastics	18.60	31.01%	8.38%
TOTAL PLASTICS	59.99		27.02%
Clear Glass Containers	8.38	70.90%	3.77%
Brown Glass Containers	3.44	29.10%	1.55%
Green Glass Containers	0.00	0.00%	0.00%
Blue Glass Containers	0.00	0.00%	0.00%
Other Glass	0.00	0.00%	0.00%
TOTAL GLASS	11.82		5.32%
Aluminum Cans	1.58	27.43%	0.71%
Tin Cans	2.85	49.48%	1.28%
Other Aluminum	0.50	8.68%	0.23%
Other Tin	0.21	3.65%	0.09%
Other Mixed Metals	0.62	10.76%	0.28%
TOTAL METALS	5.76		2.59%
Food	28.95		13.04%
Diapers	2.62		1.18%
Textiles/Rubber/Leather	1.88		0.85%
Yard Waste	6.85		3.09%
Household Hazardous Waste	0.00		0.00%
Electronic Waste	0.17		0.08%
Dry-Cell Batteries	0.36		0.16%
Misc. C/D Waste	0.00		0.00%
Wood	4.80		2.16%
Empty Aerosol Cans	0.22		0.10%
Non-Distinct Waste	0.00		0.00%
Other Misc. Wastes	0.00		0.00%
TOTAL WEIGHT OF SORTED SAMPLE	222.02		100.00%

# VOLUME DATA

FACILITY	Hastings Landfill		
DAY AND DATE	Friday, February 08, 2008		
SAMPLE NUMBER	0208D36.04		
ORIGIN OF WASTE - COUNTY/COMMUNITY	Adams County - Hastings		
TYPE OF WASTE	Commercial	Apartments + Retail	
		Offices + Restaurants	
NET WEIGHT AND TYPE OF TRUCK	8.48 tons	Nursing Home + Schools	
DRIVER OBSERVATIONS			
Material Category	Volume (cubic feet)	% of Material Category	% of Sorted Sample
Cardboard	0.26	1.13%	0.49%
Office Paper	2.93	12.60%	5.52%
Newsprint	0.98	4.23%	1.85%
Magazines	1.19	5.12%	2.24%
Paperboard/Liner Board	3.44	14.78%	6.47%
Mixed Paper	14.48	62.14%	27.21%
TOTAL PAPER FIBERS	23.29		43.78%
PET #1	3.81	15.72%	7.16%
HDPE #2	1.49	6.14%	2.80%
Other Numbered Containers	4.48	18.48%	8.42%
Plastic Film/Wrap/Bags	8.40	34.66%	15.79%
Other Plastics	6.06	25.00%	11.39%
TOTAL PLASTICS	24.24		45.55%
Clear Glass Containers	0.75	79.20%	1.40%
Brown Glass Containers	0.20	20.80%	0.37%
Green Glass Containers	0.00	0.00%	0.00%
Blue Glass Containers			
Other Glass			
TOTAL GLASS	0.94		1.77%
Aluminum Cans	0.58	45.65%	1.09%
Tin Cans	0.55	43.32%	1.04%
Other Aluminum	0.14	11.04%	0.26%
Other Tin			
Other Mixed Metals			
TOTAL METALS	1.27		2.39%
Food	1.35		2.53%
Diapers	0.27		0.51%
Textiles/Rubber/Leather	0.53		1.00%
Yard Waste	1.30		2.45%
TOTAL VOLUME OF SORTED SAMPLE	53.21		100.00%
SAMPLE NOTES:			

# WEIGHT DATA

FACILITY	Hastings Landfill		
DAY AND DATE	Friday, February 08, 2008		
SAMPLE NUMBER	0208D36.05		
ORIGIN OF WASTE - COUNTY/COMMUNITY	Adams County - Hastings		
TYPE OF WASTE	Commercial	Apartments + Retail	
		Offices + Restaurants	
NET WEIGHT AND TYPE OF TRUCK	5.56 tons	Dr Offices + Schools	
DRIVER OBSERVATIONS			
Material Category	Net Weight (pounds)	% of Material Category	% of Sorted Sample
Cardboard	22.94	22.06%	8.45%
Office Paper	9.61	9.24%	3.54%
Newsprint	4.34	4.17%	1.60%
Magazines	12.51	12.03%	4.61%
Paperboard/Liner Board	10.27	9.88%	3.78%
Mixed Paper	44.33	42.63%	16.33%
TOTAL PAPER FIBERS	104.00		38.32%
PET #1	4.71	6.55%	1.74%
HDPE #2	4.30	5.98%	1.58%
Other Numbered Containers	23.15	32.20%	8.53%
Plastic Film/Wrap/Bags	23.28	32.38%	8.58%
Other Plastics	16.46	22.89%	6.07%
TOTAL PLASTICS	71.90		26.49%
Clear Glass Containers	3.30	97.35%	1.22%
Brown Glass Containers	0.00	0.00%	0.00%
Green Glass Containers	0.09	2.65%	0.03%
Blue Glass Containers	0.00	0.00%	0.00%
Other Glass	0.00	0.00%	0.00%
TOTAL GLASS	3.39		1.25%
Aluminum Cans	2.63	26.20%	0.97%
Tin Cans	6.55	65.24%	2.41%
Other Aluminum	0.19	1.89%	0.07%
Other Tin	0.57	5.68%	0.21%
Other Mixed Metals	0.10	1.00%	0.04%
TOTAL METALS	10.04		3.70%
Food	54.24		19.99%
Diapers	0.47		0.17%
Textiles/Rubber/Leather	13.64		5.03%
Yard Waste	6.08		2.24%
Household Hazardous Waste	0.00		0.00%
Electronic Waste	4.01		1.48%
Dry-Cell Batteries	0.40		0.15%
Misc. C/D Waste	0.00		0.00%
Wood	0.00		0.00%
Empty Aerosol Cans	0.80		0.29%
Non-Distinct Waste	0.86		0.32%
Other Misc. Wastes	1.56		0.57%
TOTAL WEIGHT OF SORTED SAMPLE	271.39		100.00%

# VOLUME DATA

FACILITY	Hastings Landfill		
DAY AND DATE	Friday, February 08, 2008		
SAMPLE NUMBER	0208D36.05		
ORIGIN OF WASTE - COUNTY/COMMUNITY	Adams County - Hastings		
TYPE OF WASTE	Commercial	Apartments + Retail	
		Offices + Restaurants	
NET WEIGHT AND TYPE OF TRUCK	5.56 tons	Dr Offices + Schools	
DRIVER OBSERVATIONS	Rear Packer		
Material Category	Volume (cubic feet)	% of Material Category	% of Sorted Sample
Cardboard	3.07	13.56%	4.80%
Office Paper	1.79	7.89%	2.79%
Newsprint	0.68	2.99%	1.06%
Magazines	2.28	10.06%	3.56%
Paperboard/Liner Board	3.97	17.51%	6.20%
Mixed Paper	10.87	47.99%	16.98%
TOTAL PAPER FIBERS	22.64		35.39%
PET #1	1.90	6.10%	2.97%
HDPE #2	2.65	8.52%	4.15%
Other Numbered Containers	11.81	37.92%	18.46%
Plastic Film/Wrap/Bags	9.43	30.26%	14.73%
Other Plastics	5.36	17.21%	8.38%
TOTAL PLASTICS	31.15		48.68%
Clear Glass Containers	0.29	98.37%	0.46%
Brown Glass Containers	0.00	0.00%	0.00%
Green Glass Containers	0.00	1.63%	0.01%
Blue Glass Containers			
Other Glass			
TOTAL GLASS	0.30		0.47%
Aluminum Cans	0.97	42.27%	1.51%
Tin Cans	1.27	55.39%	1.98%
Other Aluminum	0.05	2.33%	0.08%
Other Tin			
Other Mixed Metals			
TOTAL METALS	2.29		3.57%
Food	2.53		3.95%
Diapers	0.05		0.08%
Textiles/Rubber/Leather	3.88		6.06%
Yard Waste	1.16		1.81%
TOTAL VOLUME OF SORTED SAMPLE	63.99		100.00%
SAMPLE NOTES:			



# WEIGHT DATA

FACILITY	Hastings Landfill		
DAY AND DATE	Friday, February 08, 2008		
SAMPLE NUMBER	0208D36.06		
ORIGIN OF WASTE - COUNTY/COMMUNITY	Adams County - Hastings		
TYPE OF WASTE	Residential	Single Family	
NET WEIGHT AND TYPE OF TRUCK	6.93 tons	Rear Packer	
DRIVER OBSERVATIONS			
Material Category	Net Weight (pounds)	% of Material Category	% of Sorted Sample
Cardboard	2.22	2.26%	0.85%
Office Paper	4.34	4.42%	1.65%
Newsprint	19.69	20.07%	7.51%
Magazines	16.89	17.22%	6.44%
Paperboard/Liner Board	15.39	15.69%	5.87%
Mixed Paper	39.57	40.34%	15.08%
TOTAL PAPER FIBERS	98.10		37.40%
PET #1	5.84	16.24%	2.23%
HDPE #2	3.77	10.49%	1.44%
Other Numbered Containers	3.27	9.10%	1.25%
Plastic Film/Wrap/Bags	18.98	52.80%	7.24%
Other Plastics	4.09	11.38%	1.56%
TOTAL PLASTICS	35.95		13.70%
Clear Glass Containers	5.04	65.63%	1.92%
Brown Glass Containers	2.28	29.69%	0.87%
Green Glass Containers	0.00	0.00%	0.00%
Blue Glass Containers	0.13	1.69%	0.05%
Other Glass	0.23	2.99%	0.09%
TOTAL GLASS	7.68		2.93%
Aluminum Cans	4.06	37.42%	1.55%
Tin Cans	6.08	56.04%	2.32%
Other Aluminum	0.71	6.54%	0.27%
Other Tin	0.00	0.00%	0.00%
Other Mixed Metals	0.00	0.00%	0.00%
TOTAL METALS	10.85		4.14%
Food	51.31		19.56%
Diapers	17.62		6.72%
Textiles/Rubber/Leather	33.90		12.92%
Yard Waste	0.00		0.00%
Household Hazardous Waste	0.00		0.00%
Electronic Waste	0.15		0.06%
Dry-Cell Batteries	0.07		0.03%
Misc. C/D Waste	0.00		0.00%
Wood	0.14		0.05%
Empty Aerosol Cans	2.05		0.78%
Non-Distinct Waste	4.51		1.72%
Other Misc. Wastes	0.00		0.00%
TOTAL WEIGHT OF SORTED SAMPLE	262.33		100.00%

# VOLUME DATA

VOLUME DATA			
FACILITY	Hastings Landfill		
DAY AND DATE	Friday, February 08, 2008		
SAMPLE NUMBER	0208D36.06		
ORIGIN OF WASTE - COUNTY/COMMUNITY	Adams County - Hastings		
TYPE OF WASTE	Residential	Single Family	
NET WEIGHT AND TYPE OF TRUCK	6.93 tons	Rear Packer	
DRIVER OBSERVATIONS			
Material Category	Volume (cubic feet)	% of Material Category	% of Sorted Sample
Cardboard	0.30	1.30%	0.53%
Office Paper	0.81	3.52%	1.45%
Newsprint	3.07	13.40%	5.52%
Magazines	3.08	13.44%	5.54%
Paperboard/Liner Board	5.94	25.96%	10.69%
Mixed Paper	9.70	42.37%	17.46%
TOTAL PAPER FIBERS	22.89		41.19%
PET #1	2.35	15.32%	4.24%
HDPE #2	2.33	15.14%	4.19%
Other Numbered Containers	1.67	10.86%	3.00%
Plastic Film/Wrap/Bags	7.68	50.01%	13.83%
Other Plastics	1.33	8.67%	2.40%
TOTAL PLASTICS	15.37		27.66%
Clear Glass Containers	0.45	77.56%	0.81%
Brown Glass Containers	0.13	22.44%	0.23%
Green Glass Containers	0.00	0.00%	0.00%
Blue Glass Containers			
Other Glass			
TOTAL GLASS	0.58		1.04%
Aluminum Cans	1.49	52.04%	2.69%
Tin Cans	1.18	41.00%	2.12%
Other Aluminum	0.20	6.95%	0.36%
Other Tin			
Other Mixed Metals			
TOTAL METALS	2.87		5.16%
Food	2.39		4.30%
Diapers	1.84		3.31%
Textiles/Rubber/Leather	9.63		17.33%
Yard Waste	0.00		0.00%
TOTAL VOLUME OF SORTED SAMPLE	55.56		100.00%
SAMPLE NOTES:			

# WEIGHT DATA

FACILITY	Hastings Landfill		
DAY AND DATE	Friday, February 08, 2008		
SAMPLE NUMBER	0208D36.07		
ORIGIN OF WASTE - COUNTY/COMMUNITY	Adams County - Hastings		
TYPE OF WASTE	Mixed	Single Family + Restaurants	
NET WEIGHT AND TYPE OF TRUCK	6.61 tons	Rear Packer	
DRIVER OBSERVATIONS			
Material Category	Net Weight (pounds)	% of Material Category	% of Sorted Sample
Cardboard	7.18	7.56%	2.84%
Office Paper	7.23	7.61%	2.86%
Newsprint	11.45	12.05%	4.53%
Magazines	8.41	8.85%	3.33%
Paperboard/Liner Board	21.22	22.33%	8.39%
Mixed Paper	39.54	41.61%	15.64%
TOTAL PAPER FIBERS	95.03		37.60%
PET #1	8.59	24.02%	3.40%
HDPE #2	3.01	8.42%	1.19%
Other Numbered Containers	6.55	18.32%	2.59%
Plastic Film/Wrap/Bags	11.28	31.54%	4.46%
Other Plastics	6.33	17.70%	2.50%
TOTAL PLASTICS	35.76		14.15%
Clear Glass Containers	7.80	31.82%	3.09%
Brown Glass Containers	14.09	57.49%	5.57%
Green Glass Containers	1.88	7.67%	0.74%
Blue Glass Containers	0.00	0.00%	0.00%
Other Glass	0.74	3.02%	0.29%
TOTAL GLASS	24.51		9.70%
Aluminum Cans	2.42	29.30%	0.96%
Tin Cans	5.13	62.11%	2.03%
Other Aluminum	0.19	2.30%	0.08%
Other Tin	0.39	4.72%	0.15%
Other Mixed Metals	0.13	1.57%	0.05%
TOTAL METALS	8.26		3.27%
Food	52.66		20.83%
Diapers	17.95		7.10%
Textiles/Rubber/Leather	8.05		3.18%
Yard Waste	2.29		0.91%
Household Hazardous Waste	0.00		0.00%
Electronic Waste	0.00		0.00%
Dry-Cell Batteries	0.68		0.27%
Misc. C/D Waste	0.00		0.00%
Wood	0.06		0.02%
Empty Aerosol Cans	0.51		0.20%
Non-Distinct Waste	0.47		0.19%
Other Misc. Wastes	6.54		2.59%
TOTAL WEIGHT OF SORTED SAMPLE	252.77		100.00%

# VOLUME DATA

VOLUME DATA			
FACILITY	Hastings Landfill		
DAY AND DATE	Friday, February 08, 2008		
SAMPLE NUMBER	0208D36.07		
ORIGIN OF WASTE - COUNTY/COMMUNITY	Adams County - Hastings		
TYPE OF WASTE	Mixed	Single Family + Restaurants	
NET WEIGHT AND TYPE OF TRUCK	6.61 tons	Rear Packer	
DRIVER OBSERVATIONS			
Material Category	Volume (cubic feet)	% of Material Category	% of Sorted Sample
Cardboard	0.96	4.09%	1.95%
Office Paper	1.34	5.72%	2.72%
Newsprint	1.78	7.59%	3.61%
Magazines	1.53	6.52%	3.10%
Paperboard/Liner Board	8.19	34.86%	16.59%
Mixed Paper	9.69	41.23%	19.62%
TOTAL PAPER FIBERS	23.50		47.60%
PET #1	3.46	22.65%	7.01%
HDPE #2	1.86	12.15%	3.76%
Other Numbered Containers	3.34	21.85%	6.77%
Plastic Film/Wrap/Bags	4.57	29.86%	9.25%
Other Plastics	2.06	13.48%	4.18%
TOTAL PLASTICS	15.29		30.97%
Clear Glass Containers	0.70	43.44%	1.41%
Brown Glass Containers	0.80	50.19%	1.63%
Green Glass Containers	0.10	6.37%	0.21%
Blue Glass Containers			
Other Glass			
TOTAL GLASS	1.60		3.24%
Aluminum Cans	0.89	45.97%	1.80%
Tin Cans	0.99	51.27%	2.01%
Other Aluminum	0.05	2.76%	0.11%
Other Tin			
Other Mixed Metals			
TOTAL METALS	1.94		3.92%
Food	2.45		4.97%
Diapers	1.87		3.79%
Textiles/Rubber/Leather	2.29		4.63%
Yard Waste	0.44		0.88%
TOTAL VOLUME OF SORTED SAMPLE	49.38		100.00%
SAMPLE NOTES:			

# WEIGHT DATA

FACILITY	Hastings Landfill		
DAY AND DATE	Friday, February 08, 2008		
SAMPLE NUMBER	0208D36.08		
ORIGIN OF WASTE - COUNTY/COMMUNITY	Adams County - Hastings		
TYPE OF WASTE	Commercial	Retail + Restaurants	
		Schools	
NET WEIGHT AND TYPE OF TRUCK	5.29 tons	Front Loader	
DRIVER OBSERVATIONS			
Material Category	Net Weight (pounds)	% of Material Category	% of Sorted Sample
Cardboard	55.05	36.49%	21.77%
Office Paper	6.75	4.47%	2.67%
Newsprint	2.50	1.66%	0.99%
Magazines	5.13	3.40%	2.03%
Paperboard/Liner Board	7.67	5.08%	3.03%
Mixed Paper	73.75	48.89%	29.17%
TOTAL PAPER FIBERS	150.85		59.67%
PET #1	4.61	9.06%	1.82%
HDPE #2	3.32	6.52%	1.31%
Other Numbered Containers	8.76	17.21%	3.46%
Plastic Film/Wrap/Bags	22.67	44.54%	8.97%
Other Plastics	11.54	22.67%	4.56%
TOTAL PLASTICS	50.90		20.13%
Clear Glass Containers	1.49	100.00%	0.59%
Brown Glass Containers	0.00	0.00%	0.00%
Green Glass Containers	0.00	0.00%	0.00%
Blue Glass Containers	0.00	0.00%	0.00%
Other Glass	0.00	0.00%	0.00%
TOTAL GLASS	1.49		0.59%
Aluminum Cans	1.45	68.72%	0.57%
Tin Cans	0.61	28.91%	0.24%
Other Aluminum	0.05	2.37%	0.02%
Other Tin	0.00	0.00%	0.00%
Other Mixed Metals	0.00	0.00%	0.00%
TOTAL METALS	2.11		0.83%
Food	34.76		13.75%
Diapers	0.60		0.24%
Textiles/Rubber/Leather	0.00		0.00%
Yard Waste	0.00		0.00%
Household Hazardous Waste	0.00		0.00%
Electronic Waste	0.00		0.00%
Dry-Cell Batteries	0.00		0.00%
Misc. C/D Waste	0.00		0.00%
Wood	0.00		0.00%
Empty Aerosol Cans	0.00		0.00%
Non-Distinct Waste	12.11		4.79%
Other Misc. Wastes	0.00		0.00%
TOTAL WEIGHT OF SORTED SAMPLE	252.82		100.00%

# VOLUME DATA

VOLUME DATA			
FACILITY	Hastings Landfill		
DAY AND DATE	Friday, February 08, 2008		
SAMPLE NUMBER	0208D36.08		
ORIGIN OF WASTE - COUNTY/COMMUNITY	Adams County - Hastings		
TYPE OF WASTE	Commercial	Retail + Restaurants	
		Schools	
NET WEIGHT AND TYPE OF TRUCK	5.29 tons	Front Loader	
DRIVER OBSERVATIONS			
Material Category	Volume (cubic feet)	% of Material Category	% of Sorted Sample
Cardboard	7.37	23.78%	13.45%
Office Paper	1.25	4.05%	2.29%
Newsprint	0.39	1.26%	0.71%
Magazines	0.93	3.02%	1.71%
Paperboard/Liner Board	2.96	9.56%	5.41%
Mixed Paper	18.08	58.34%	33.00%
TOTAL PAPER FIBERS	30.99		56.56%
PET #1	1.86	8.72%	3.39%
HDPE #2	2.05	9.61%	3.74%
Other Numbered Containers	4.47	20.97%	8.16%
Plastic Film/Wrap/Bags	9.18	43.06%	16.75%
Other Plastics	3.76	17.64%	6.86%
TOTAL PLASTICS	21.31		38.91%
Clear Glass Containers	0.13	100.00%	0.24%
Brown Glass Containers	0.00	0.00%	0.00%
Green Glass Containers	0.00	0.00%	0.00%
Blue Glass Containers			
Other Glass			
TOTAL GLASS	0.13		0.24%
Aluminum Cans	0.53	80.15%	0.97%
Tin Cans	0.12	17.74%	0.22%
Other Aluminum	0.01	2.11%	0.03%
Other Tin			
Other Mixed Metals			
TOTAL METALS	0.67		1.21%
Food	1.62		2.96%
Diapers	0.06		0.11%
Textiles/Rubber/Leather	0.00		0.00%
Yard Waste	0.00		0.00%
TOTAL VOLUME OF SORTED SAMPLE	54.78		100.00%
SAMPLE NOTES:			

# HASTINGS LANDFILL VISUAL INSPECTION SUMMARY Winter 2008 Seasonal Sorting Event

[illegible]

# WEIGHT DATA

SEASONAL SUMMARY INFORMATION			
FACILITY	Hastings Landfill		
SEASON	Spring 2008		
NUMBER OF SAMPLES	15 samples		
TOTAL NET WEIGHT OF SAMPLED LOADS	97.01 tons		
Material Category	Net Weight (pounds)	% of Material Category	% of Sorted Sample
Cardboard	108.41	8.69%	3.21%
Office Paper	141.42	11.34%	4.19%
Newsprint	177.03	14.19%	5.24%
Magazines	145.75	11.68%	4.31%
Paperboard/Liner Board	182.98	14.67%	5.42%
Mixed Paper	491.81	39.43%	14.55%
<b>TOTAL PAPER FIBERS</b>	<b>1,247.40</b>		<b>36.92%</b>
PET #1	137.43	22.54%	4.07%
HDPE #2	62.77	10.30%	1.86%
Other Numbered Containers	56.99	9.35%	1.69%
Plastic Film/Wrap/Bags	232.55	38.14%	6.88%
Other Plastics	119.97	19.68%	3.55%
<b>TOTAL PLASTICS</b>	<b>609.71</b>		<b>18.04%</b>
Clear Glass Containers	117.66	66.47%	3.48%
Brown Glass Containers	43.39	24.51%	1.28%
Green Glass Containers	9.60	5.42%	0.28%
Blue Glass Containers	1.49	0.84%	0.04%
Other Glass	4.88	2.76%	0.14%
<b>TOTAL GLASS</b>	<b>177.02</b>		<b>5.24%</b>
Aluminum Cans	32.59	25.00%	0.96%
Tin Cans	60.90	46.71%	1.80%
Other Aluminum	26.05	19.98%	0.77%
Other Tin	7.85	6.02%	0.23%
Other Mixed Metals	2.98	2.29%	0.09%
<b>TOTAL METALS</b>	<b>130.37</b>		<b>3.86%</b>
Food	662.03		19.59%
Diapers	155.26		4.59%
Textiles/Rubber/Leather	200.04		5.92%
Yard Waste	70.88		2.10%
Household Hazardous Waste	1.30		0.04%
Electronic Waste	5.23		0.15%
Dry-Cell Batteries	4.05		0.12%
Misc. C/D Waste	4.69		0.14%
Wood	4.17		0.12%
Empty Aerosol Cans	18.87		0.56%
Non-Distinct Waste	88.03		2.61%
Other Misc. Wastes	0.00		0.00%
<b>TOTAL WEIGHT OF SORTED SAMPLE</b>	<b>3,379.05</b>		<b>100.00%</b>



# VOLUME DATA

SEASONAL SUMMARY INFORMATION			
FACILITY	Hastings Landfill		
SEASON	Spring 2008		
NUMBER OF SAMPLES	15 samples		
TOTAL NET WEIGHT OF SAMPLED LOADS	97.01 tons		
Material Category	Volume (cubic feet)	% of Material Category	% of Sorted Sample
Cardboard	14.51	5.07%	2.06%
Office Paper	26.29	9.19%	3.73%
Newsprint	27.57	9.64%	3.91%
Magazines	26.55	9.28%	3.77%
Paperboard/Liner Board	70.65	24.69%	10.03%
Mixed Paper	120.54	42.13%	17.11%
<b>TOTAL PAPER FIBERS</b>	<b>286.11</b>		<b>40.61%</b>
PET #1	55.42	21.61%	7.87%
HDPE #2	38.75	15.11%	5.50%
Other Numbered Containers	29.08	11.34%	4.13%
Plastic Film/Wrap/Bags	94.15	36.71%	13.36%
Other Plastics	39.08	15.24%	5.55%
<b>TOTAL PLASTICS</b>	<b>256.47</b>		<b>36.40%</b>
Clear Glass Containers	10.49	77.79%	1.49%
Brown Glass Containers	2.47	18.35%	0.35%
Green Glass Containers	0.52	3.86%	0.07%
Blue Glass Containers			
Other Glass			
<b>TOTAL GLASS</b>	<b>13.48</b>		<b>1.91%</b>
Aluminum Cans	11.98	38.55%	1.70%
Tin Cans	11.78	37.90%	1.67%
Other Aluminum	7.32	23.54%	1.04%
Other Tin			
Other Mixed Metals			
<b>TOTAL METALS</b>	<b>31.08</b>		<b>4.41%</b>
Food	30.84		4.38%
Diapers	16.21		2.30%
Textiles/Rubber/Leather	56.83		8.07%
Yard Waste	13.50		1.92%
<b>TOTAL VOLUME OF SORTED SAMPLE</b>	<b>704.51</b>		<b>100.00%</b>
<b>SAMPLE NOTES:</b>			

# WEIGHT DATA

DAILY SUMMARY INFORMATION			
FACILITY	Hastings Landfill		
DAY AND DATE	Thursday, May 15, 2008		
NUMBER OF SAMPLES	8 samples		
TOTAL NET WEIGHT OF SAMPLED LOADS	39.85 tons		
Material Category	Net Weight (pounds)	% of Material Category	% of Sorted Sample
Cardboard	68.43	10.30%	3.69%
Office Paper	64.61	9.72%	3.48%
Newsprint	96.04	14.45%	5.18%
Magazines	60.43	9.09%	3.26%
Paperboard/Liner Board	103.86	15.63%	5.60%
Mixed Paper	271.09	40.80%	14.62%
<b>TOTAL PAPER FIBERS</b>	<b>664.46</b>		<b>35.83%</b>
PET #1	76.95	22.78%	4.15%
HDPE #2	36.44	10.79%	1.97%
Other Numbered Containers	30.95	9.16%	1.67%
Plastic Film/Wrap/Bags	125.77	37.24%	6.78%
Other Plastics	67.62	20.02%	3.65%
<b>TOTAL PLASTICS</b>	<b>337.73</b>		<b>18.21%</b>
Clear Glass Containers	71.68	66.30%	3.87%
Brown Glass Containers	25.99	24.04%	1.40%
Green Glass Containers	6.04	5.59%	0.33%
Blue Glass Containers	1.49	1.38%	0.08%
Other Glass	2.92	2.70%	0.16%
<b>TOTAL GLASS</b>	<b>108.12</b>		<b>5.83%</b>
Aluminum Cans	19.92	29.03%	1.07%
Tin Cans	33.45	48.75%	1.80%
Other Aluminum	10.11	14.74%	0.55%
Other Tin	4.13	6.02%	0.22%
Other Mixed Metals	1.00	1.46%	0.05%
<b>TOTAL METALS</b>	<b>68.61</b>		<b>3.70%</b>
Food	355.30		19.16%
Diapers	66.96		3.61%
Textiles/Rubber/Leather	119.75		6.46%
Yard Waste	35.54		1.92%
Household Hazardous Waste	0.32		0.02%
Electronic Waste	3.83		0.21%
Dry-Cell Batteries	2.99		0.16%
Misc. C/D Waste	4.69		0.25%
Wood	1.24		0.07%
Empty Aerosol Cans	15.78		0.85%
Non-Distinct Waste	69.05		3.72%
Other Misc. Wastes	0.00		0.00%
<b>TOTAL WEIGHT OF SORTED SAMPLE</b>	<b>1,854.37</b>		<b>100.00%</b>

# VOLUME DATA

DAILY SUMMARY INFORMATION			
FACILITY	Hastings Landfill		
DAY AND DATE	Thursday, May 15, 2008		
NUMBER OF SAMPLES	8 samples		
TOTAL NET WEIGHT OF SAMPLED LOADS	39.85 tons		
Material Category	Volume (cubic feet)	% of Material Category	% of Sorted Sample
Cardboard	9.16	5.96%	2.38%
Office Paper	12.01	7.81%	3.12%
Newsprint	14.96	9.73%	3.88%
Magazines	11.01	7.16%	2.86%
Paperboard/Liner Board	40.10	26.09%	10.41%
Mixed Paper	66.44	43.23%	17.25%
<b>TOTAL PAPER FIBERS</b>	<b>153.68</b>		<b>39.91%</b>
PET #1	31.03	21.81%	8.06%
HDPE #2	22.49	15.81%	5.84%
Other Numbered Containers	15.79	11.10%	4.10%
Plastic Film/Wrap/Bags	50.92	35.79%	13.22%
Other Plastics	22.03	15.48%	5.72%
<b>TOTAL PLASTICS</b>	<b>142.26</b>		<b>36.94%</b>
Clear Glass Containers	6.39	77.93%	1.66%
Brown Glass Containers	1.48	18.07%	0.38%
Green Glass Containers	0.33	4.00%	0.09%
Blue Glass Containers			
Other Glass			
<b>TOTAL GLASS</b>	<b>8.20</b>		<b>2.13%</b>
Aluminum Cans	7.32	44.03%	1.90%
Tin Cans	6.47	38.90%	1.68%
Other Aluminum	2.84	17.07%	0.74%
Other Tin			
Other Mixed Metals			
<b>TOTAL METALS</b>	<b>16.63</b>		<b>4.32%</b>
Food	16.55		4.30%
Diapers	6.99		1.82%
Textiles/Rubber/Leather	34.02		8.83%
Yard Waste	6.77		1.76%
<b>TOTAL VOLUME OF SORTED SAMPLE</b>	<b>385.10</b>		<b>100.00%</b>
<b>SAMPLE NOTES:</b>			

# WEIGHT DATA

FACILITY	Hastings Landfill		
DAY AND DATE	Thursday, May 15, 2008		
SAMPLE NUMBER	0515D54.01		
ORIGIN OF WASTE - COUNTY/COMMUNITY	Adams County - Hastings		
TYPE OF WASTE	Commercial	Retail + Offices + Restaurants	
		Nursing Home + Schools	
NET WEIGHT AND TYPE OF TRUCK	8.21 tons	Front Loader	
DRIVER OBSERVATIONS			
Material Category	Net Weight (pounds)	% of Material Category	% of Sorted Sample
Cardboard	16.12	15.52%	6.49%
Office Paper	26.01	25.04%	10.47%
Newsprint	3.62	3.48%	1.46%
Magazines	6.71	6.46%	2.70%
Paperboard/Liner Board	8.75	8.42%	3.52%
Mixed Paper	42.68	41.08%	17.18%
TOTAL PAPER FIBERS	103.89		41.82%
PET #1	16.88	32.94%	6.80%
HDPE #2	7.74	15.11%	3.12%
Other Numbered Containers	3.15	6.15%	1.27%
Plastic Film/Wrap/Bags	16.79	32.77%	6.76%
Other Plastics	6.68	13.04%	2.69%
TOTAL PLASTICS	51.24		20.63%
Clear Glass Containers	6.69	58.02%	2.69%
Brown Glass Containers	2.71	23.50%	1.09%
Green Glass Containers	0.00	0.00%	0.00%
Blue Glass Containers	0.96	8.33%	0.39%
Other Glass	1.17	10.15%	0.47%
TOTAL GLASS	11.53		4.64%
Aluminum Cans	2.29	73.40%	0.92%
Tin Cans	0.20	6.41%	0.08%
Other Aluminum	0.14	4.49%	0.06%
Other Tin	0.05	1.60%	0.02%
Other Mixed Metals	0.44	14.10%	0.18%
TOTAL METALS	3.12		1.26%
Food	34.46		13.87%
Diapers	0.00		0.00%
Textiles/Rubber/Leather	23.09		9.30%
Yard Waste	14.62		5.89%
Household Hazardous Waste	0.00		0.00%
Electronic Waste	0.00		0.00%
Dry-Cell Batteries	1.34		0.54%
Misc. C/D Waste	0.00		0.00%
Wood	0.00		0.00%
Empty Aerosol Cans	2.39		0.96%
Non-Distinct Waste	2.72		1.10%
Other Misc. Wastes	0.00		0.00%
TOTAL WEIGHT OF SORTED SAMPLE	248.40		100.00%

# VOLUME DATA

VOLUME DATA			
FACILITY	Hastings Landfill		
DAY AND DATE	Thursday, May 15, 2008		
SAMPLE NUMBER	0515D54.01		
ORIGIN OF WASTE - COUNTY/COMMUNITY	Adams County - Hastings		
TYPE OF WASTE	Commercial	Retail + Offices + Restaurants	
		Nursing Home + Schools	
NET WEIGHT AND TYPE OF TRUCK	8.21 tons	Front Loader	
DRIVER OBSERVATIONS			
Material Category	Volume (cubic feet)	% of Material Category	% of Sorted Sample
Cardboard	2.16	9.54%	3.76%
Office Paper	4.83	21.38%	8.42%
Newsprint	0.56	2.49%	0.98%
Magazines	1.22	5.40%	2.13%
Paperboard/Liner Board	3.38	14.94%	5.89%
Mixed Paper	10.46	46.25%	18.22%
TOTAL PAPER FIBERS	22.62		39.40%
PET #1	6.81	30.71%	11.86%
HDPE #2	4.78	21.56%	8.32%
Other Numbered Containers	1.61	7.25%	2.80%
Plastic Film/Wrap/Bags	6.80	30.67%	11.84%
Other Plastics	2.18	9.82%	3.79%
TOTAL PLASTICS	22.16		38.61%
Clear Glass Containers	0.60	79.42%	1.04%
Brown Glass Containers	0.15	20.58%	0.27%
Green Glass Containers	0.00	0.00%	0.00%
Blue Glass Containers			
Other Glass			
TOTAL GLASS	0.75		1.31%
Aluminum Cans	0.84	91.52%	1.47%
Tin Cans	0.04	4.21%	0.07%
Other Aluminum	0.04	4.27%	0.07%
Other Tin			
Other Mixed Metals			
TOTAL METALS	0.92		1.60%
Food	1.61		2.80%
Diapers	0.00		0.00%
Textiles/Rubber/Leather	6.56		11.43%
Yard Waste	2.78		4.85%
TOTAL VOLUME OF SORTED SAMPLE	57.40		100.00%
SAMPLE NOTES:			

# WEIGHT DATA

FACILITY	Hastings Landfill		
DAY AND DATE	Thursday, May 15, 2008		
SAMPLE NUMBER	0515D54.02		
ORIGIN OF WASTE - COUNTY/COMMUNITY	Adams County - Hastings		
TYPE OF WASTE	Residential	Single Family + Apartments	
NET WEIGHT AND TYPE OF TRUCK	2.02 tons	Side Loader	
DRIVER OBSERVATIONS			
Material Category	Net Weight (pounds)	% of Material Category	% of Sorted Sample
Cardboard	7.56	8.94%	3.28%
Office Paper	11.94	14.12%	5.18%
Newsprint	14.09	16.66%	6.11%
Magazines	8.19	9.68%	3.55%
Paperboard/Liner Board	16.63	19.66%	7.21%
Mixed Paper	26.18	30.95%	11.35%
TOTAL PAPER FIBERS	84.59		36.66%
PET #1	10.18	23.86%	4.41%
HDPE #2	6.50	15.23%	2.82%
Other Numbered Containers	2.39	5.60%	1.04%
Plastic Film/Wrap/Bags	19.17	44.93%	8.31%
Other Plastics	4.43	10.38%	1.92%
TOTAL PLASTICS	42.67		18.49%
Clear Glass Containers	9.50	76.43%	4.12%
Brown Glass Containers	1.74	14.00%	0.75%
Green Glass Containers	1.19	9.57%	0.52%
Blue Glass Containers	0.00	0.00%	0.00%
Other Glass	0.00	0.00%	0.00%
TOTAL GLASS	12.43		5.39%
Aluminum Cans	1.49	19.28%	0.65%
Tin Cans	4.52	58.47%	1.96%
Other Aluminum	1.45	18.76%	0.63%
Other Tin	0.27	3.49%	0.12%
Other Mixed Metals	0.00	0.00%	0.00%
TOTAL METALS	7.73		3.35%
Food	48.72		21.12%
Diapers	9.33		4.04%
Textiles/Rubber/Leather	12.47		5.40%
Yard Waste	0.00		0.00%
Household Hazardous Waste	0.00		0.00%
Electronic Waste	0.00		0.00%
Dry-Cell Batteries	0.53		0.23%
Misc. C/D Waste	0.00		0.00%
Wood	0.00		0.00%
Empty Aerosol Cans	0.70		0.30%
Non-Distinct Waste	11.55		5.01%
Other Misc. Wastes	0.00		0.00%
TOTAL WEIGHT OF SORTED SAMPLE	230.72		100.00%

# VOLUME DATA

VOLUME DATA			
FACILITY	Hastings Landfill		
DAY AND DATE	Thursday, May 15, 2008		
SAMPLE NUMBER	0515D54.02		
ORIGIN OF WASTE - COUNTY/COMMUNITY	Adams County - Hastings		
TYPE OF WASTE	Residential	Single Family + Apartments	
NET WEIGHT AND TYPE OF TRUCK	2.02 tons	Side Loader	
DRIVER OBSERVATIONS			
Material Category	Volume (cubic feet)	% of Material Category	% of Sorted Sample
Cardboard	1.01	5.12%	2.11%
Office Paper	2.22	11.23%	4.63%
Newsprint	2.19	11.11%	4.58%
Magazines	1.49	7.55%	3.11%
Paperboard/Liner Board	6.42	32.50%	13.40%
Mixed Paper	6.42	32.48%	13.39%
TOTAL PAPER FIBERS	19.76		41.22%
PET #1	4.10	22.14%	8.57%
HDPE #2	4.01	21.64%	8.37%
Other Numbered Containers	1.22	6.58%	2.54%
Plastic Film/Wrap/Bags	7.76	41.86%	16.20%
Other Plastics	1.44	7.78%	3.01%
TOTAL PLASTICS	18.54		38.69%
Clear Glass Containers	0.85	83.79%	1.77%
Brown Glass Containers	0.10	9.82%	0.21%
Green Glass Containers	0.06	6.39%	0.13%
Blue Glass Containers			
Other Glass			
TOTAL GLASS	1.01		2.11%
Aluminum Cans	0.55	29.94%	1.14%
Tin Cans	0.87	47.79%	1.82%
Other Aluminum	0.41	22.26%	0.85%
Other Tin			
Other Mixed Metals			
TOTAL METALS	1.83		3.82%
Food	2.27		4.74%
Diapers	0.97		2.03%
Textiles/Rubber/Leather	3.54		7.39%
Yard Waste	0.00		0.00%
TOTAL VOLUME OF SORTED SAMPLE	47.92		100.00%
SAMPLE NOTES:			

# WEIGHT DATA

FACILITY	Hastings Landfill		
DAY AND DATE	Thursday, May 15, 2008		
SAMPLE NUMBER	0515D54.03		
ORIGIN OF WASTE - COUNTY/COMMUNITY	Adams County - Hastings		
TYPE OF WASTE	Residential	Single Family + Apartments	
NET WEIGHT AND TYPE OF TRUCK	9.18 tons	Rear Packer	
DRIVER OBSERVATIONS			
Material Category	Net Weight (pounds)	% of Material Category	% of Sorted Sample
Cardboard	8.88	10.22%	3.67%
Office Paper	4.46	5.13%	1.85%
Newsprint	24.47	28.16%	10.13%
Magazines	6.64	7.64%	2.75%
Paperboard/Liner Board	12.97	14.93%	5.37%
Mixed Paper	29.47	33.92%	12.19%
TOTAL PAPER FIBERS	86.89		35.96%
PET #1	8.13	25.13%	3.36%
HDPE #2	3.39	10.48%	1.40%
Other Numbered Containers	6.01	18.58%	2.49%
Plastic Film/Wrap/Bags	10.41	32.18%	4.31%
Other Plastics	4.41	13.63%	1.82%
TOTAL PLASTICS	32.35		13.39%
Clear Glass Containers	10.91	75.35%	4.51%
Brown Glass Containers	3.57	24.65%	1.48%
Green Glass Containers	0.00	0.00%	0.00%
Blue Glass Containers	0.00	0.00%	0.00%
Other Glass	0.00	0.00%	0.00%
TOTAL GLASS	14.48		5.99%
Aluminum Cans	4.01	48.20%	1.66%
Tin Cans	2.45	29.45%	1.01%
Other Aluminum	0.40	4.81%	0.17%
Other Tin	1.46	17.55%	0.60%
Other Mixed Metals	0.00	0.00%	0.00%
TOTAL METALS	8.32		3.44%
Food	53.44		22.11%
Diapers	15.11		6.25%
Textiles/Rubber/Leather	8.37		3.46%
Yard Waste	14.97		6.19%
Household Hazardous Waste	0.00		0.00%
Electronic Waste	1.37		0.57%
Dry-Cell Batteries	0.00		0.00%
Misc. C/D Waste	0.00		0.00%
Wood	0.39		0.16%
Empty Aerosol Cans	0.00		0.00%
Non-Distinct Waste	5.97		2.47%
Other Misc. Wastes	0.00		0.00%
TOTAL WEIGHT OF SORTED SAMPLE	241.66		100.00%



# VOLUME DATA

FACILITY	Hastings Landfill		
DAY AND DATE	Thursday, May 15, 2008		
SAMPLE NUMBER	0515D54.03		
ORIGIN OF WASTE - COUNTY/COMMUNITY	Adams County - Hastings		
TYPE OF WASTE	Residential	Single Family + Apartments	
NET WEIGHT AND TYPE OF TRUCK	9.18 tons	Rear Packer	
DRIVER OBSERVATIONS			
Material Category	Volume (cubic feet)	% of Material Category	% of Sorted Sample
Cardboard	1.19	6.17%	2.59%
Office Paper	0.83	4.30%	1.81%
Newsprint	3.81	19.78%	8.31%
Magazines	1.21	6.28%	2.64%
Paperboard/Liner Board	5.01	25.99%	10.91%
Mixed Paper	7.22	37.48%	15.74%
TOTAL PAPER FIBERS	19.27		41.99%
PET #1	3.28	23.27%	7.14%
HDPE #2	2.09	14.85%	4.56%
Other Numbered Containers	3.07	21.77%	6.68%
Plastic Film/Wrap/Bags	4.21	29.92%	9.18%
Other Plastics	1.44	10.20%	3.13%
TOTAL PLASTICS	14.09		30.70%
Clear Glass Containers	0.97	82.69%	2.12%
Brown Glass Containers	0.20	17.31%	0.44%
Green Glass Containers	0.00	0.00%	0.00%
Blue Glass Containers			
Other Glass			
TOTAL GLASS	1.18		2.56%
Aluminum Cans	1.47	71.55%	3.21%
Tin Cans	0.47	23.00%	1.03%
Other Aluminum	0.11	5.45%	0.24%
Other Tin			
Other Mixed Metals			
TOTAL METALS	2.06		4.49%
Food	2.49		5.42%
Diapers	1.58		3.44%
Textiles/Rubber/Leather	2.38		5.18%
Yard Waste	2.85		6.21%
TOTAL VOLUME OF SORTED SAMPLE	45.89		100.00%
SAMPLE NOTES:			

# WEIGHT DATA

FACILITY	Hastings Landfill		
DAY AND DATE	Thursday, May 15, 2008		
SAMPLE NUMBER	0515D54.04		
ORIGIN OF WASTE - COUNTY/COMMUNITY	Adams County - Hastings		
TYPE OF WASTE	Residential	Single Family + Apartments	
NET WEIGHT AND TYPE OF TRUCK	9.92 tons	Rear Packer	
DRIVER OBSERVATIONS			
Material Category	Net Weight (pounds)	% of Material Category	% of Sorted Sample
Cardboard	21.76	22.71%	9.50%
Office Paper	2.66	2.78%	1.16%
Newsprint	8.91	9.30%	3.89%
Magazines	4.83	5.04%	2.11%
Paperboard/Liner Board	14.95	15.60%	6.53%
Mixed Paper	42.72	44.58%	18.66%
TOTAL PAPER FIBERS	95.83		41.85%
PET #1	9.30	19.17%	4.06%
HDPE #2	3.62	7.46%	1.58%
Other Numbered Containers	3.74	7.71%	1.63%
Plastic Film/Wrap/Bags	20.74	42.75%	9.06%
Other Plastics	11.11	22.90%	4.85%
TOTAL PLASTICS	48.51		21.19%
Clear Glass Containers	4.15	59.71%	1.81%
Brown Glass Containers	1.79	25.76%	0.78%
Green Glass Containers	1.01	14.53%	0.44%
Blue Glass Containers	0.00	0.00%	0.00%
Other Glass	0.00	0.00%	0.00%
TOTAL GLASS	6.95		3.04%
Aluminum Cans	3.52	29.07%	1.54%
Tin Cans	7.07	58.38%	3.09%
Other Aluminum	0.78	6.44%	0.34%
Other Tin	0.51	4.21%	0.22%
Other Mixed Metals	0.23	1.90%	0.10%
TOTAL METALS	12.11		5.29%
Food	39.80		17.38%
Diapers	3.52		1.54%
Textiles/Rubber/Leather	12.12		5.29%
Yard Waste	0.00		0.00%
Household Hazardous Waste	0.32		0.14%
Electronic Waste	0.28		0.12%
Dry-Cell Batteries	0.00		0.00%
Misc. C/D Waste	0.00		0.00%
Wood	0.14		0.06%
Empty Aerosol Cans	2.39		1.04%
Non-Distinct Waste	7.01		3.06%
Other Misc. Wastes	0.00		0.00%
TOTAL WEIGHT OF SORTED SAMPLE	228.98		100.00%

# VOLUME DATA

VOLUME DATA			
FACILITY	Hastings Landfill		
DAY AND DATE	Thursday, May 15, 2008		
SAMPLE NUMBER	0515D54.04		
ORIGIN OF WASTE - COUNTY/COMMUNITY	Adams County - Hastings		
TYPE OF WASTE	Residential	Single Family + Apartments	
NET WEIGHT AND TYPE OF TRUCK	9.92 tons	Rear Packer	
DRIVER OBSERVATIONS			
Material Category	Volume (cubic feet)	% of Material Category	% of Sorted Sample
Cardboard	2.91	13.29%	5.72%
Office Paper	0.49	2.26%	0.97%
Newsprint	1.39	6.33%	2.73%
Magazines	0.88	4.01%	1.73%
Paperboard/Liner Board	5.77	26.34%	11.34%
Mixed Paper	10.47	47.77%	20.57%
TOTAL PAPER FIBERS	21.92		43.06%
PET #1	3.75	18.84%	7.37%
HDPE #2	2.23	11.22%	4.39%
Other Numbered Containers	1.91	9.58%	3.75%
Plastic Film/Wrap/Bags	8.40	42.18%	16.50%
Other Plastics	3.62	18.18%	7.11%
TOTAL PLASTICS	19.91		39.11%
Clear Glass Containers	0.37	70.22%	0.73%
Brown Glass Containers	0.10	19.37%	0.20%
Green Glass Containers	0.05	10.40%	0.11%
Blue Glass Containers			
Other Glass			
TOTAL GLASS	0.53		1.03%
Aluminum Cans	1.29	44.92%	2.54%
Tin Cans	1.37	47.47%	2.69%
Other Aluminum	0.22	7.61%	0.43%
Other Tin			
Other Mixed Metals			
TOTAL METALS	2.88		5.66%
Food	1.85		3.64%
Diapers	0.37		0.72%
Textiles/Rubber/Leather	3.44		6.76%
Yard Waste	0.00		0.00%
TOTAL VOLUME OF SORTED SAMPLE	50.90		100.00%
SAMPLE NOTES:			

# WEIGHT DATA

FACILITY	Hastings Landfill		
DAY AND DATE	Thursday, May 15, 2008		
SAMPLE NUMBER	0515D54.05		
ORIGIN OF WASTE - COUNTY/COMMUNITY	Adams County - Hastings		
TYPE OF WASTE	Residential	Single Family	
	1.11 tons	Side Loader	
DRIVER OBSERVATIONS			
Material Category	Net Weight (pounds)	% of Material Category	% of Sorted Sample
Cardboard	2.65	4.09%	1.11%
Office Paper	7.31	11.28%	3.07%
Newsprint	5.09	7.85%	2.14%
Magazines	11.91	18.38%	5.00%
Paperboard/Liner Board	11.29	17.42%	4.74%
Mixed Paper	26.55	40.97%	11.15%
TOTAL PAPER FIBERS	64.80		27.22%
PET #1	6.95	17.16%	2.92%
HDPE #2	3.39	8.37%	1.42%
Other Numbered Containers	5.52	13.63%	2.32%
Plastic Film/Wrap/Bags	12.81	31.62%	5.38%
Other Plastics	11.84	29.23%	4.97%
TOTAL PLASTICS	40.51		17.01%
Clear Glass Containers	11.88	70.71%	4.99%
Brown Glass Containers	0.00	0.00%	0.00%
Green Glass Containers	3.84	22.86%	1.61%
Blue Glass Containers	0.00	0.00%	0.00%
Other Glass	1.08	6.43%	0.45%
TOTAL GLASS	16.80		7.06%
Aluminum Cans	1.19	20.80%	0.50%
Tin Cans	2.07	36.19%	0.87%
Other Aluminum	2.24	39.16%	0.94%
Other Tin	0.22	3.85%	0.09%
Other Mixed Metals	0.00	0.00%	0.00%
TOTAL METALS	5.72		2.40%
Food	50.90		21.38%
Diapers	15.57		6.54%
Textiles/Rubber/Leather	19.10		8.02%
Yard Waste	5.95		2.50%
Household Hazardous Waste	0.00		0.00%
Electronic Waste	0.00		0.00%
Dry-Cell Batteries	0.46		0.19%
Misc. C/D Waste	2.25		0.94%
Wood	0.21		0.09%
Empty Aerosol Cans	6.31		2.65%
Non-Distinct Waste	9.52		4.00%
Other Misc. Wastes	0.00		0.00%
TOTAL WEIGHT OF SORTED SAMPLE	238.10		100.00%

# VOLUME DATA

VOLUME DATA			
FACILITY	Hastings Landfill		
DAY AND DATE	Thursday, May 15, 2008		
SAMPLE NUMBER	0515D54.05		
ORIGIN OF WASTE - COUNTY/COMMUNITY	Adams County - Hastings		
TYPE OF WASTE	Residential	Single Family	
NET WEIGHT AND TYPE OF TRUCK	1.11 tons	Side Loader	
DRIVER OBSERVATIONS			
Material Category	Volume (cubic feet)	% of Material Category	% of Sorted Sample
Cardboard	0.35	2.28%	0.78%
Office Paper	1.36	8.74%	2.98%
Newsprint	0.79	5.10%	1.74%
Magazines	2.17	13.96%	4.76%
Paperboard/Liner Board	4.36	28.05%	9.56%
Mixed Paper	6.51	41.87%	14.27%
TOTAL PAPER FIBERS	15.54		34.09%
PET #1	2.80	16.73%	6.15%
HDPE #2	2.09	12.49%	4.59%
Other Numbered Containers	2.82	16.81%	6.18%
Plastic Film/Wrap/Bags	5.19	30.95%	11.38%
Other Plastics	3.86	23.02%	8.46%
TOTAL PLASTICS	16.75		36.75%
Clear Glass Containers	1.06	83.56%	2.32%
Brown Glass Containers	0.00	0.00%	0.00%
Green Glass Containers	0.21	16.44%	0.46%
Blue Glass Containers			
Other Glass			
TOTAL GLASS	1.27		2.78%
Aluminum Cans	0.44	29.82%	0.96%
Tin Cans	0.40	27.29%	0.88%
Other Aluminum	0.63	42.89%	1.38%
Other Tin			
Other Mixed Metals			
TOTAL METALS	1.47		3.22%
Food	2.37		5.20%
Diapers	1.63		3.57%
Textiles/Rubber/Leather	5.43		11.90%
Yard Waste	1.13		2.49%
TOTAL VOLUME OF SORTED SAMPLE	45.59		100.00%
SAMPLE NOTES:			

# WEIGHT DATA

FACILITY	Hastings Landfill		
DAY AND DATE	Thursday, May 15, 2008		
SAMPLE NUMBER	0515D54.06		
ORIGIN OF WASTE - COUNTY/COMMUNITY	Adams County - Hastings		
TYPE OF WASTE	Residential	Single Family	
	0.58 tons	Side Loader	
DRIVER OBSERVATIONS			
Material Category	Net Weight (pounds)	% of Material Category	% of Sorted Sample
Cardboard	1.73	2.15%	0.84%
Office Paper	8.22	10.24%	3.99%
Newsprint	6.24	7.77%	3.03%
Magazines	12.42	15.47%	6.03%
Paperboard/Liner Board	8.79	10.95%	4.27%
Mixed Paper	42.89	53.42%	20.84%
TOTAL PAPER FIBERS	80.29		39.01%
PET #1	7.46	18.16%	3.62%
HDPE #2	2.78	6.77%	1.35%
Other Numbered Containers	2.88	7.01%	1.40%
Plastic Film/Wrap/Bags	16.61	40.43%	8.07%
Other Plastics	11.35	27.63%	5.52%
TOTAL PLASTICS	41.08		19.96%
Clear Glass Containers	5.60	89.89%	2.72%
Brown Glass Containers	0.48	7.70%	0.23%
Green Glass Containers	0.00	0.00%	0.00%
Blue Glass Containers	0.00	0.00%	0.00%
Other Glass	0.15	2.41%	0.07%
TOTAL GLASS	6.23		3.03%
Aluminum Cans	4.33	52.87%	2.10%
Tin Cans	2.97	36.26%	1.44%
Other Aluminum	0.89	10.87%	0.43%
Other Tin	0.00	0.00%	0.00%
Other Mixed Metals	0.00	0.00%	0.00%
TOTAL METALS	8.19		3.98%
Food	58.07		28.22%
Diapers	1.39		0.68%
Textiles/Rubber/Leather	9.27		4.50%
Yard Waste	0.00		0.00%
Household Hazardous Waste	0.00		0.00%
Electronic Waste	0.00		0.00%
Dry-Cell Batteries	0.00		0.00%
Misc. C/D Waste	0.00		0.00%
Wood	0.50		0.24%
Empty Aerosol Cans	0.78		0.38%
Non-Distinct Waste	0.00		0.00%
Other Misc. Wastes	0.00		0.00%
TOTAL WEIGHT OF SORTED SAMPLE	205.80		100.00%

# VOLUME DATA

FACILITY	Hastings Landfill		
DAY AND DATE	Thursday, May 15, 2008		
SAMPLE NUMBER	0515D54.06		
ORIGIN OF WASTE - COUNTY/COMMUNITY	Adams County - Hastings		
TYPE OF WASTE	Residential	Single Family	
NET WEIGHT AND TYPE OF TRUCK	0.58 tons	Side Loader	
DRIVER OBSERVATIONS			
Material Category	Volume (cubic feet)	% of Material Category	% of Sorted Sample
Cardboard	0.23	1.23%	0.53%
Office Paper	1.53	8.08%	3.48%
Newsprint	0.97	5.14%	2.21%
Magazines	2.26	11.97%	5.15%
Paperboard/Liner Board	3.39	17.96%	7.72%
Mixed Paper	10.51	55.62%	23.92%
TOTAL PAPER FIBERS	18.90		43.01%
PET #1	3.01	18.10%	6.85%
HDPE #2	1.72	10.33%	3.91%
Other Numbered Containers	1.47	8.84%	3.34%
Plastic Film/Wrap/Bags	6.72	40.47%	15.30%
Other Plastics	3.70	22.25%	8.41%
TOTAL PLASTICS	16.62		37.81%
Clear Glass Containers	0.50	94.80%	1.14%
Brown Glass Containers	0.03	5.20%	0.06%
Green Glass Containers	0.00	0.00%	0.00%
Blue Glass Containers			
Other Glass			
TOTAL GLASS	0.53		1.20%
Aluminum Cans	1.59	65.88%	3.62%
Tin Cans	0.57	23.77%	1.31%
Other Aluminum	0.25	10.35%	0.57%
Other Tin			
Other Mixed Metals			
TOTAL METALS	2.42		5.50%
Food	2.70		6.16%
Diapers	0.15		0.33%
Textiles/Rubber/Leather	2.63		5.99%
Yard Waste	0.00		0.00%
TOTAL VOLUME OF SORTED SAMPLE	43.94		100.00%
SAMPLE NOTES:			

# WEIGHT DATA

FACILITY	Hastings Landfill		
DAY AND DATE	Thursday, May 15, 2008		
SAMPLE NUMBER	0515D54.07		
ORIGIN OF WASTE - COUNTY/COMMUNITY	Adams County - Hastings		
TYPE OF WASTE	Residential	Single Family	
NET WEIGHT AND TYPE OF TRUCK	4.67 tons	Rear Packer	
DRIVER OBSERVATIONS			
Material Category	Net Weight (pounds)	% of Material Category	% of Sorted Sample
Cardboard	1.14	1.71%	0.50%
Office Paper	2.99	4.49%	1.30%
Newsprint	18.29	27.45%	7.95%
Magazines	4.26	6.39%	1.85%
Paperboard/Liner Board	17.11	25.68%	7.43%
Mixed Paper	22.84	34.28%	9.92%
TOTAL PAPER FIBERS	66.63		28.95%
PET #1	10.36	26.65%	4.50%
HDPE #2	5.59	14.38%	2.43%
Other Numbered Containers	3.74	9.62%	1.62%
Plastic Film/Wrap/Bags	12.14	31.22%	5.27%
Other Plastics	7.05	18.13%	3.06%
TOTAL PLASTICS	38.88		16.89%
Clear Glass Containers	12.33	50.14%	5.36%
Brown Glass Containers	11.21	45.59%	4.87%
Green Glass Containers	0.00	0.00%	0.00%
Blue Glass Containers	0.53	2.16%	0.23%
Other Glass	0.52	2.11%	0.23%
TOTAL GLASS	24.59		10.68%
Aluminum Cans	2.26	17.15%	0.98%
Tin Cans	6.81	51.67%	2.96%
Other Aluminum	2.79	21.17%	1.21%
Other Tin	1.32	10.02%	0.57%
Other Mixed Metals	0.00	0.00%	0.00%
TOTAL METALS	13.18		5.73%
Food	48.69		21.15%
Diapers	12.07		5.24%
Textiles/Rubber/Leather	12.01		5.22%
Yard Waste	0.00		0.00%
Household Hazardous Waste	0.00		0.00%
Electronic Waste	0.14		0.06%
Dry-Cell Batteries	0.66		0.29%
Misc. C/D Waste	2.44		1.06%
Wood	0.00		0.00%
Empty Aerosol Cans	1.53		0.66%
Non-Distinct Waste	9.37		4.07%
Other Misc. Wastes	0.00		0.00%
TOTAL WEIGHT OF SORTED SAMPLE	230.19		100.00%



# VOLUME DATA

FACILITY	Hastings Landfill		
DAY AND DATE	Thursday, May 15, 2008		
SAMPLE NUMBER	0515D54.07		
ORIGIN OF WASTE - COUNTY/COMMUNITY	Adams County - Hastings		
TYPE OF WASTE	Residential	Single Family	
NET WEIGHT AND TYPE OF TRUCK	4.67 tons	Rear Packer	
DRIVER OBSERVATIONS			
Material Category	Volume (cubic feet)	% of Material Category	% of Sorted Sample
Cardboard	0.15	0.92%	0.34%
Office Paper	0.56	3.36%	1.24%
Newsprint	2.85	17.23%	6.35%
Magazines	0.78	4.69%	1.73%
Paperboard/Liner Board	6.61	39.95%	14.71%
Mixed Paper	5.60	33.85%	12.47%
TOTAL PAPER FIBERS	16.54		36.84%
PET #1	4.18	24.94%	9.30%
HDPE #2	3.45	20.60%	7.69%
Other Numbered Containers	1.91	11.39%	4.25%
Plastic Film/Wrap/Bags	4.91	29.35%	10.95%
Other Plastics	2.30	13.71%	5.12%
TOTAL PLASTICS	16.75		37.30%
Clear Glass Containers	1.10	63.23%	2.45%
Brown Glass Containers	0.64	36.77%	1.42%
Green Glass Containers	0.00	0.00%	0.00%
Blue Glass Containers			
Other Glass			
TOTAL GLASS	1.74		3.87%
Aluminum Cans	0.83	28.34%	1.85%
Tin Cans	1.32	44.93%	2.93%
Other Aluminum	0.78	26.73%	1.75%
Other Tin			
Other Mixed Metals			
TOTAL METALS	2.93		6.53%
Food	2.27		5.05%
Diapers	1.26		2.81%
Textiles/Rubber/Leather	3.41		7.60%
Yard Waste	0.00		0.00%
TOTAL VOLUME OF SORTED SAMPLE	44.89		100.00%
SAMPLE NOTES:			

# WEIGHT DATA

FACILITY	Hastings Landfill		
DAY AND DATE	Thursday, May 15, 2008		
SAMPLE NUMBER	0515D54.08		
ORIGIN OF WASTE - COUNTY/COMMUNITY	Adams County - Hastings		
TYPE OF WASTE	Residential	Single Family	
NET WEIGHT AND TYPE OF TRUCK	4.16 tons	Rear Packer	
DRIVER OBSERVATIONS			
Material Category	Net Weight (pounds)	% of Material Category	% of Sorted Sample
Cardboard	8.59	10.53%	3.73%
Office Paper	1.02	1.25%	0.44%
Newsprint	15.33	18.80%	6.65%
Magazines	5.47	6.71%	2.37%
Paperboard/Liner Board	13.37	16.40%	5.80%
Mixed Paper	37.76	46.31%	16.38%
TOTAL PAPER FIBERS	81.54		35.37%
PET #1	7.69	18.10%	3.34%
HDPE #2	3.43	8.07%	1.49%
Other Numbered Containers	3.52	8.28%	1.53%
Plastic Film/Wrap/Bags	17.10	40.24%	7.42%
Other Plastics	10.75	25.30%	4.66%
TOTAL PLASTICS	42.49		18.43%
Clear Glass Containers	10.62	70.28%	4.61%
Brown Glass Containers	4.49	29.72%	1.95%
Green Glass Containers	0.00	0.00%	0.00%
Blue Glass Containers	0.00	0.00%	0.00%
Other Glass	0.00	0.00%	0.00%
TOTAL GLASS	15.11		6.55%
Aluminum Cans	0.83	8.11%	0.36%
Tin Cans	7.36	71.88%	3.19%
Other Aluminum	1.42	13.87%	0.62%
Other Tin	0.30	2.93%	0.13%
Other Mixed Metals	0.33	3.22%	0.14%
TOTAL METALS	10.24		4.44%
Food	21.22		9.21%
Diapers	9.97		4.33%
Textiles/Rubber/Leather	23.32		10.12%
Yard Waste	0.00		0.00%
Household Hazardous Waste	0.00		0.00%
Electronic Waste	2.04		0.88%
Dry-Cell Batteries	0.00		0.00%
Misc. C/D Waste	0.00		0.00%
Wood	0.00		0.00%
Empty Aerosol Cans	1.68		0.73%
Non-Distinct Waste	22.91		9.94%
Other Misc. Wastes	0.00		0.00%
TOTAL WEIGHT OF SORTED SAMPLE	230.52		100.00%

# VOLUME DATA

VOLUME DATA			
FACILITY	Hastings Landfill		
DAY AND DATE	Thursday, May 15, 2008		
SAMPLE NUMBER	0515D54.08		
ORIGIN OF WASTE - COUNTY/COMMUNITY	Adams County - Hastings		
TYPE OF WASTE	Residential	Single Family	
NET WEIGHT AND TYPE OF TRUCK	4.16 tons	Rear Packer	
DRIVER OBSERVATIONS			
Material Category	Volume (cubic feet)	% of Material Category	% of Sorted Sample
Cardboard	1.15	6.01%	2.37%
Office Paper	0.19	0.99%	0.39%
Newsprint	2.39	12.48%	4.92%
Magazines	1.00	5.21%	2.05%
Paperboard/Liner Board	5.16	26.97%	10.63%
Mixed Paper	9.25	48.35%	19.06%
TOTAL PAPER FIBERS	19.14		39.41%
PET #1	3.10	17.78%	6.39%
HDPE #2	2.12	12.14%	4.36%
Other Numbered Containers	1.80	10.30%	3.70%
Plastic Film/Wrap/Bags	6.92	39.70%	14.26%
Other Plastics	3.50	20.08%	7.21%
TOTAL PLASTICS	17.44		35.91%
Clear Glass Containers	0.95	78.71%	1.95%
Brown Glass Containers	0.26	21.29%	0.53%
Green Glass Containers	0.00	0.00%	0.00%
Blue Glass Containers			
Other Glass			
TOTAL GLASS	1.20		2.48%
Aluminum Cans	0.31	14.34%	0.63%
Tin Cans	1.42	66.91%	2.93%
Other Aluminum	0.40	18.75%	0.82%
Other Tin			
Other Mixed Metals			
TOTAL METALS	2.13		4.38%
Food	0.99		2.04%
Diapers	1.04		2.14%
Textiles/Rubber/Leather	6.63		13.64%
Yard Waste	0.00		0.00%
TOTAL VOLUME OF SORTED SAMPLE	48.56		100.00%
SAMPLE NOTES:			

# WEIGHT DATA

DAILY SUMMARY INFORMATION			
FACILITY	Hastings Landfill		
DAY AND DATE	Friday, May 16, 2008		
NUMBER OF SAMPLES	7 samples		
TOTAL NET WEIGHT OF SAMPLED LOADS	57.16 tons		
Material Category	Net Weight (pounds)	% of Material Category	% of Sorted Sample
Cardboard	39.98	6.86%	2.62%
Office Paper	76.81	13.18%	5.04%
Newsprint	80.99	13.89%	5.31%
Magazines	85.32	14.64%	5.60%
Paperboard/Liner Board	79.12	13.57%	5.19%
Mixed Paper	220.72	37.86%	14.48%
<b>TOTAL PAPER FIBERS</b>	<b>582.94</b>		<b>38.23%</b>
PET #1	60.48	22.24%	3.97%
HDPE #2	26.33	9.68%	1.73%
Other Numbered Containers	26.04	9.57%	1.71%
Plastic Film/Wrap/Bags	106.78	39.26%	7.00%
Other Plastics	52.35	19.25%	3.43%
<b>TOTAL PLASTICS</b>	<b>271.98</b>		<b>17.84%</b>
Clear Glass Containers	45.98	66.73%	3.02%
Brown Glass Containers	17.40	25.25%	1.14%
Green Glass Containers	3.56	5.17%	0.23%
Blue Glass Containers	0.00	0.00%	0.00%
Other Glass	1.96	2.84%	0.13%
<b>TOTAL GLASS</b>	<b>68.90</b>		<b>4.52%</b>
Aluminum Cans	12.67	20.51%	0.83%
Tin Cans	27.45	44.45%	1.80%
Other Aluminum	15.94	25.81%	1.05%
Other Tin	3.72	6.02%	0.24%
Other Mixed Metals	1.98	3.21%	0.13%
<b>TOTAL METALS</b>	<b>61.76</b>		<b>4.05%</b>
Food	306.73		20.12%
Diapers	88.30		5.79%
Textiles/Rubber/Leather	80.29		5.27%
Yard Waste	35.34		2.32%
Household Hazardous Waste	0.98		0.06%
Electronic Waste	1.40		0.09%
Dry-Cell Batteries	1.06		0.07%
Misc. C/D Waste	0.00		0.00%
Wood	2.93		0.19%
Empty Aerosol Cans	3.09		0.20%
Non-Distinct Waste	18.98		1.24%
Other Misc. Wastes	0.00		0.00%
<b>TOTAL WEIGHT OF SORTED SAMPLE</b>	<b>1,524.68</b>		<b>100.00%</b>

# VOLUME DATA

DAILY SUMMARY INFORMATION			
FACILITY	Hastings Landfill		
DAY AND DATE	Friday, May 16, 2008		
NUMBER OF SAMPLES	7 samples		
TOTAL NET WEIGHT OF SAMPLED LOADS	57.16 tons		
Material Category	Volume (cubic feet)	% of Material Category	% of Sorted Sample
Cardboard	5.35	4.04%	1.68%
Office Paper	14.28	10.78%	4.47%
Newsprint	12.62	9.53%	3.95%
Magazines	15.54	11.74%	4.87%
Paperboard/Liner Board	30.55	23.07%	9.56%
Mixed Paper	54.10	40.85%	16.94%
<b>TOTAL PAPER FIBERS</b>	<b>132.43</b>		<b>41.46%</b>
PET #1	24.39	21.35%	7.63%
HDPE #2	16.25	14.23%	5.09%
Other Numbered Containers	13.29	11.63%	4.16%
Plastic Film/Wrap/Bags	43.23	37.85%	13.53%
Other Plastics	17.05	14.93%	5.34%
<b>TOTAL PLASTICS</b>	<b>114.21</b>		<b>35.76%</b>
Clear Glass Containers	4.10	77.57%	1.28%
Brown Glass Containers	0.99	18.78%	0.31%
Green Glass Containers	0.19	3.66%	0.06%
Blue Glass Containers			
Other Glass			
<b>TOTAL GLASS</b>	<b>5.28</b>		<b>1.65%</b>
Aluminum Cans	4.66	32.25%	1.46%
Tin Cans	5.31	36.76%	1.66%
Other Aluminum	4.48	31.00%	1.40%
Other Tin			
Other Mixed Metals			
<b>TOTAL METALS</b>	<b>14.45</b>		<b>4.52%</b>
Food	14.29		4.47%
Diapers	9.22		2.89%
Textiles/Rubber/Leather	22.81		7.14%
Yard Waste	6.73		2.11%
<b>TOTAL VOLUME OF SORTED SAMPLE</b>	<b>319.41</b>		<b>100.00%</b>
<b>SAMPLE NOTES:</b>			

# WEIGHT DATA

FACILITY	Hastings Landfill		
DAY AND DATE	Friday, May 16, 2008		
SAMPLE NUMBER	0516D55.01		
ORIGIN OF WASTE - COUNTY/COMMUNITY	Adams County - Hastings		
TYPE OF WASTE			
	Commercial	Retail + Restaurants + Schools	
NET WEIGHT AND TYPE OF TRUCK	10.05 tons	Front Loader	
DRIVER OBSERVATIONS			
Material Category	Net Weight (pounds)	% of Material Category	% of Sorted Sample
Cardboard	26.14	21.86%	9.98%
Office Paper	25.23	21.10%	9.63%
Newsprint	4.37	3.66%	1.67%
Magazines	30.60	25.59%	11.68%
Paperboard/Liner Board	6.75	5.65%	2.58%
Mixed Paper	26.47	22.14%	10.10%
TOTAL PAPER FIBERS	119.56		45.64%
PET #1	7.13	15.33%	2.72%
HDPE #2	3.03	6.51%	1.16%
Other Numbered Containers	7.53	16.19%	2.87%
Plastic Film/Wrap/Bags	18.17	39.06%	6.94%
Other Plastics	10.66	22.91%	4.07%
TOTAL PLASTICS	46.52		17.76%
Clear Glass Containers	5.42	100.00%	2.07%
Brown Glass Containers	0.00	0.00%	0.00%
Green Glass Containers	0.00	0.00%	0.00%
Blue Glass Containers	0.00	0.00%	0.00%
Other Glass	0.00	0.00%	0.00%
TOTAL GLASS	5.42		2.07%
Aluminum Cans	0.90	8.63%	0.34%
Tin Cans	2.60	24.93%	0.99%
Other Aluminum	4.95	47.46%	1.89%
Other Tin	0.81	7.77%	0.31%
Other Mixed Metals	1.17	11.22%	0.45%
TOTAL METALS	10.43		3.98%
Food	70.08		26.75%
Diapers	0.00		0.00%
Textiles/Rubber/Leather	8.23		3.14%
Yard Waste	0.00		0.00%
Household Hazardous Waste	0.00		0.00%
Electronic Waste	0.00		0.00%
Dry-Cell Batteries	0.10		0.04%
Misc. C/D Waste	0.00		0.00%
Wood	0.00		0.00%
Empty Aerosol Cans	0.26		0.10%
Non-Distinct Waste	1.38		0.53%
Other Misc. Wastes	0.00		0.00%
TOTAL WEIGHT OF SORTED SAMPLE	261.98		100.00%

# VOLUME DATA

VOLUME DATA			
FACILITY	Hastings Landfill		
DAY AND DATE	Friday, May 16, 2008		
SAMPLE NUMBER	0516D55.01		
ORIGIN OF WASTE - COUNTY/COMMUNITY	Adams County - Hastings		
TYPE OF WASTE	Commercial	Retail + Restaurants + Schools	
NET WEIGHT AND TYPE OF TRUCK	10.05 tons	Front Loader	
DRIVER OBSERVATIONS			
Material Category	Volume (cubic feet)	% of Material Category	% of Sorted Sample
Cardboard	3.50	14.87%	6.83%
Office Paper	4.69	19.92%	9.15%
Newsprint	0.68	2.89%	1.33%
Magazines	5.57	23.68%	10.87%
Paperboard/Liner Board	2.61	11.07%	5.08%
Mixed Paper	6.49	27.56%	12.66%
TOTAL PAPER FIBERS	23.54		45.92%
PET #1	2.88	14.81%	5.61%
HDPE #2	1.87	9.63%	3.65%
Other Numbered Containers	3.84	19.79%	7.49%
Plastic Film/Wrap/Bags	7.36	37.89%	14.35%
Other Plastics	3.47	17.88%	6.77%
TOTAL PLASTICS	19.42		37.88%
Clear Glass Containers	0.48	100.00%	0.94%
Brown Glass Containers	0.00	0.00%	0.00%
Green Glass Containers	0.00	0.00%	0.00%
Blue Glass Containers			
Other Glass			
TOTAL GLASS	0.48		0.94%
Aluminum Cans	0.33	14.88%	0.65%
Tin Cans	0.50	22.61%	0.98%
Other Aluminum	1.39	62.51%	2.71%
Other Tin			
Other Mixed Metals			
TOTAL METALS	2.22		4.34%
Food	3.26		6.37%
Diapers	0.00		0.00%
Textiles/Rubber/Leather	2.34		4.56%
Yard Waste	0.00		0.00%
TOTAL VOLUME OF SORTED SAMPLE	51.26		100.00%
SAMPLE NOTES:			

# WEIGHT DATA

FACILITY	Hastings Landfill		
DAY AND DATE	Friday, May 16, 2008		
SAMPLE NUMBER	0516D55.02		
ORIGIN OF WASTE - COUNTY/COMMUNITY	Adams County - Hastings		
TYPE OF WASTE	Residential	Single Family	
	NET WEIGHT AND TYPE OF TRUCK	4.56 tons	Rear Packer
DRIVER OBSERVATIONS			
Material Category	Net Weight (pounds)	% of Material Category	% of Sorted Sample
Cardboard	0.19	0.26%	0.09%
Office Paper	8.80	12.18%	3.95%
Newsprint	4.83	6.69%	2.17%
Magazines	2.41	3.34%	1.08%
Paperboard/Liner Board	7.90	10.94%	3.55%
Mixed Paper	48.11	66.60%	21.60%
TOTAL PAPER FIBERS	72.24		32.44%
PET #1	11.44	28.46%	5.14%
HDPE #2	3.05	7.59%	1.37%
Other Numbered Containers	2.62	6.52%	1.18%
Plastic Film/Wrap/Bags	15.46	38.46%	6.94%
Other Plastics	7.63	18.98%	3.43%
TOTAL PLASTICS	40.20		18.05%
Clear Glass Containers	7.97	46.94%	3.58%
Brown Glass Containers	8.57	50.47%	3.85%
Green Glass Containers	0.44	2.59%	0.20%
Blue Glass Containers	0.00	0.00%	0.00%
Other Glass	0.00	0.00%	0.00%
TOTAL GLASS	16.98		7.62%
Aluminum Cans	1.72	22.08%	0.77%
Tin Cans	3.82	49.04%	1.72%
Other Aluminum	1.11	14.25%	0.50%
Other Tin	1.14	14.63%	0.51%
Other Mixed Metals	0.00	0.00%	0.00%
TOTAL METALS	7.79		3.50%
Food	44.85		20.14%
Diapers	25.00		11.23%
Textiles/Rubber/Leather	11.84		5.32%
Yard Waste	0.00		0.00%
Household Hazardous Waste	0.00		0.00%
Electronic Waste	0.00		0.00%
Dry-Cell Batteries	0.00		0.00%
Misc. C/D Waste	0.00		0.00%
Wood	0.00		0.00%
Empty Aerosol Cans	0.38		0.17%
Non-Distinct Waste	3.42		1.54%
Other Misc. Wastes	0.00		0.00%
TOTAL WEIGHT OF SORTED SAMPLE	222.70		100.00%



# VOLUME DATA

VOLUME DATA			
FACILITY	Hastings Landfill		
DAY AND DATE	Friday, May 16, 2008		
SAMPLE NUMBER	0516D55.02		
ORIGIN OF WASTE - COUNTY/COMMUNITY	Adams County - Hastings		
TYPE OF WASTE	Residential	Single Family	
NET WEIGHT AND TYPE OF TRUCK	4.56 tons	Rear Packer	
DRIVER OBSERVATIONS			
Material Category	Volume (cubic feet)	% of Material Category	% of Sorted Sample
Cardboard	0.03	0.14%	0.06%
Office Paper	1.64	9.24%	3.62%
Newsprint	0.75	4.25%	1.66%
Magazines	0.44	2.48%	0.97%
Paperboard/Liner Board	3.05	17.24%	6.74%
Mixed Paper	11.79	66.64%	26.07%
TOTAL PAPER FIBERS	17.69		39.11%
PET #1	4.61	27.83%	10.20%
HDPE #2	1.88	11.36%	4.16%
Other Numbered Containers	1.34	8.06%	2.95%
Plastic Film/Wrap/Bags	6.26	37.76%	13.84%
Other Plastics	2.49	14.99%	5.49%
TOTAL PLASTICS	16.58		36.64%
Clear Glass Containers	0.71	58.09%	1.57%
Brown Glass Containers	0.49	39.96%	1.08%
Green Glass Containers	0.02	1.95%	0.05%
Blue Glass Containers			
Other Glass			
TOTAL GLASS	1.22		2.70%
Aluminum Cans	0.63	37.57%	1.40%
Tin Cans	0.74	43.90%	1.63%
Other Aluminum	0.31	18.53%	0.69%
Other Tin			
Other Mixed Metals			
TOTAL METALS	1.68		3.72%
Food	2.09		4.62%
Diapers	2.61		5.77%
Textiles/Rubber/Leather	3.36		7.44%
Yard Waste	0.00		0.00%
TOTAL VOLUME OF SORTED SAMPLE	45.24		100.00%
SAMPLE NOTES:			

# WEIGHT DATA

FACILITY	Hasitngs Landfill		
DAY AND DATE	Friday, May 16, 2008		
SAMPLE NUMBER	0516D55.03		
ORIGIN OF WASTE - COUNTY/COMMUNITY	Adams County - Hastings		
TYPE OF WASTE	Residential	Single Family	
NET WEIGHT AND TYPE OF TRUCK	9.58 tons	Rear Packer	
DRIVER OBSERVATIONS			
Material Category	Net Weight (pounds)	% of Material Category	% of Sorted Sample
Cardboard	1.94	1.96%	0.86%
Office Paper	18.74	18.91%	8.29%
Newsprint	20.12	20.30%	8.90%
Magazines	12.55	12.67%	5.55%
Paperboard/Liner Board	14.50	14.63%	6.41%
Mixed Paper	31.24	31.53%	13.81%
TOTAL PAPER FIBERS	99.09		43.82%
PET #1	11.05	23.93%	4.89%
HDPE #2	7.07	15.31%	3.13%
Other Numbered Containers	3.97	8.60%	1.76%
Plastic Film/Wrap/Bags	14.45	31.29%	6.39%
Other Plastics	9.64	20.87%	4.26%
TOTAL PLASTICS	46.18		20.42%
Clear Glass Containers	9.02	58.92%	3.99%
Brown Glass Containers	4.70	30.70%	2.08%
Green Glass Containers	0.00	0.00%	0.00%
Blue Glass Containers	0.00	0.00%	0.00%
Other Glass	1.59	10.39%	0.70%
TOTAL GLASS	15.31		6.77%
Aluminum Cans	2.73	37.66%	1.21%
Tin Cans	2.74	37.79%	1.21%
Other Aluminum	0.93	12.83%	0.41%
Other Tin	0.53	7.31%	0.23%
Other Mixed Metals	0.32	4.41%	0.14%
TOTAL METALS	7.25		3.21%
Food	35.46		15.68%
Diapers	3.21		1.42%
Textiles/Rubber/Leather	9.10		4.02%
Yard Waste	0.00		0.00%
Household Hazardous Waste	0.00		0.00%
Electronic Waste	1.28		0.57%
Dry-Cell Batteries	0.16		0.07%
Misc. C/D Waste	0.00		0.00%
Wood	0.05		0.02%
Empty Aerosol Cans	0.17		0.08%
Non-Distinct Waste	8.88		3.93%
Other Misc. Wastes	0.00		0.00%
TOTAL WEIGHT OF SORTED SAMPLE	226.14		100.00%

# VOLUME DATA

FACILITY	Hasitngs Landfill		
DAY AND DATE	Friday, May 16, 2008		
SAMPLE NUMBER	0516D55.03		
ORIGIN OF WASTE - COUNTY/COMMUNITY	Adams County - Hastings		
TYPE OF WASTE	Residential	Single Family	
NET WEIGHT AND TYPE OF TRUCK	9.58 tons	Rear Packer	
DRIVER OBSERVATIONS			
Material Category	Volume (cubic feet)	% of Material Category	% of Sorted Sample
Cardboard	0.26	1.16%	0.52%
Office Paper	3.48	15.54%	7.01%
Newsprint	3.13	13.98%	6.31%
Magazines	2.29	10.20%	4.60%
Paperboard/Liner Board	5.60	24.97%	11.27%
Mixed Paper	7.66	34.15%	15.41%
TOTAL PAPER FIBERS	22.42		45.11%
PET #1	4.46	22.46%	8.97%
HDPE #2	4.36	22.00%	8.78%
Other Numbered Containers	2.03	10.21%	4.08%
Plastic Film/Wrap/Bags	5.85	29.49%	11.77%
Other Plastics	3.14	15.83%	6.32%
TOTAL PLASTICS	19.84		39.92%
Clear Glass Containers	0.80	75.00%	1.62%
Brown Glass Containers	0.27	25.00%	0.54%
Green Glass Containers	0.00	0.00%	0.00%
Blue Glass Containers			
Other Glass			
TOTAL GLASS	1.07		2.16%
Aluminum Cans	1.00	55.92%	2.02%
Tin Cans	0.53	29.53%	1.07%
Other Aluminum	0.26	14.55%	0.53%
Other Tin			
Other Mixed Metals			
TOTAL METALS	1.79		3.61%
Food	1.65		3.32%
Diapers	0.34		0.67%
Textiles/Rubber/Leather	2.59		5.20%
Yard Waste	0.00		0.00%
TOTAL VOLUME OF SORTED SAMPLE	49.69		100.00%
SAMPLE NOTES:			

# WEIGHT DATA

FACILITY	Hastings Landfill		
DAY AND DATE	Friday, May 16, 2008		
SAMPLE NUMBER	0516D55.04		
ORIGIN OF WASTE - COUNTY/COMMUNITY	Adams County - Hastings		
TYPE OF WASTE	Residential	Single Family + Apartments	
NET WEIGHT AND TYPE OF TRUCK	10.64 tons	Rear Packer	
DRIVER OBSERVATIONS			
Material Category	Net Weight (pounds)	% of Material Category	% of Sorted Sample
Cardboard	2.70	3.21%	1.34%
Office Paper	2.72	3.23%	1.35%
Newsprint	20.19	24.00%	10.01%
Magazines	9.72	11.55%	4.82%
Paperboard/Liner Board	11.83	14.06%	5.87%
Mixed Paper	36.96	43.94%	18.33%
TOTAL PAPER FIBERS	84.12		41.71%
PET #1	4.50	11.32%	2.23%
HDPE #2	3.46	8.70%	1.72%
Other Numbered Containers	1.00	2.52%	0.50%
Plastic Film/Wrap/Bags	23.82	59.91%	11.81%
Other Plastics	6.98	17.56%	3.46%
TOTAL PLASTICS	39.76		19.71%
Clear Glass Containers	5.23	100.00%	2.59%
Brown Glass Containers	0.00	0.00%	0.00%
Green Glass Containers	0.00	0.00%	0.00%
Blue Glass Containers	0.00	0.00%	0.00%
Other Glass	0.00	0.00%	0.00%
TOTAL GLASS	5.23		2.59%
Aluminum Cans	1.68	16.57%	0.83%
Tin Cans	4.15	40.93%	2.06%
Other Aluminum	4.31	42.50%	2.14%
Other Tin	0.00	0.00%	0.00%
Other Mixed Metals	0.00	0.00%	0.00%
TOTAL METALS	10.14		5.03%
Food	32.78		16.25%
Diapers	6.08		3.01%
Textiles/Rubber/Leather	19.59		9.71%
Yard Waste	0.00		0.00%
Household Hazardous Waste	0.98		0.49%
Electronic Waste	0.12		0.06%
Dry-Cell Batteries	0.16		0.08%
Misc. C/D Waste	0.00		0.00%
Wood	0.15		0.07%
Empty Aerosol Cans	1.67		0.83%
Non-Distinct Waste	0.91		0.45%
Other Misc. Wastes	0.00		0.00%
TOTAL WEIGHT OF SORTED SAMPLE	201.69		100.00%

# VOLUME DATA

VOLUME DATA			
FACILITY	Hastings Landfill		
DAY AND DATE	Friday, May 16, 2008		
SAMPLE NUMBER	0516D55.04		
ORIGIN OF WASTE - COUNTY/COMMUNITY	Adams County - Hastings		
TYPE OF WASTE	Residential	Single Family + Apartments	
NET WEIGHT AND TYPE OF TRUCK	10.64 tons	Rear Packer	
DRIVER OBSERVATIONS			
Material Category	Volume (cubic feet)	% of Material Category	% of Sorted Sample
Cardboard	0.36	1.86%	0.78%
Office Paper	0.51	2.60%	1.08%
Newsprint	3.14	16.20%	6.75%
Magazines	1.77	9.12%	3.80%
Paperboard/Liner Board	4.57	23.53%	9.80%
Mixed Paper	9.06	46.67%	19.44%
TOTAL PAPER FIBERS	19.41		41.64%
PET #1	1.81	11.08%	3.89%
HDPE #2	2.14	13.04%	4.58%
Other Numbered Containers	0.51	3.12%	1.09%
Plastic Film/Wrap/Bags	9.64	58.88%	20.69%
Other Plastics	2.27	13.88%	4.88%
TOTAL PLASTICS	16.38		35.14%
Clear Glass Containers	0.47	100.00%	1.00%
Brown Glass Containers	0.00	0.00%	0.00%
Green Glass Containers	0.00	0.00%	0.00%
Blue Glass Containers			
Other Glass			
TOTAL GLASS	0.47		1.00%
Aluminum Cans	0.62	23.48%	1.33%
Tin Cans	0.80	30.51%	1.72%
Other Aluminum	1.21	46.02%	2.60%
Other Tin			
Other Mixed Metals			
TOTAL METALS	2.63		5.64%
Food	1.53		3.28%
Diapers	0.63		1.36%
Textiles/Rubber/Leather	5.57		11.94%
Yard Waste	0.00		0.00%
TOTAL VOLUME OF SORTED SAMPLE	46.61		100.00%
SAMPLE NOTES:			

# WEIGHT DATA

FACILITY	Hastings Landfill		
DAY AND DATE	Friday, May 16, 2008		
SAMPLE NUMBER	0516D55.05		
ORIGIN OF WASTE - COUNTY/COMMUNITY	Adams County - Hastings		
TYPE OF WASTE	Residential	Single Family	
NET WEIGHT AND TYPE OF TRUCK	8.64 tons	Rear Packer	
DRIVER OBSERVATIONS			
Material Category	Net Weight (pounds)	% of Material Category	% of Sorted Sample
Cardboard	3.31	4.42%	1.65%
Office Paper	12.42	16.59%	6.20%
Newsprint	16.72	22.33%	8.34%
Magazines	4.62	6.17%	2.31%
Paperboard/Liner Board	13.18	17.60%	6.58%
Mixed Paper	24.63	32.89%	12.29%
TOTAL PAPER FIBERS	74.88		37.37%
PET #1	14.02	34.24%	7.00%
HDPE #2	3.32	8.11%	1.66%
Other Numbered Containers	4.43	10.82%	2.21%
Plastic Film/Wrap/Bags	13.09	31.97%	6.53%
Other Plastics	6.09	14.87%	3.04%
TOTAL PLASTICS	40.95		20.44%
Clear Glass Containers	3.57	100.00%	1.78%
Brown Glass Containers	0.00	0.00%	0.00%
Green Glass Containers	0.00	0.00%	0.00%
Blue Glass Containers	0.00	0.00%	0.00%
Other Glass	0.00	0.00%	0.00%
TOTAL GLASS	3.57		1.78%
Aluminum Cans	3.04	24.24%	1.52%
Tin Cans	5.76	45.93%	2.87%
Other Aluminum	2.67	21.29%	1.33%
Other Tin	0.58	4.63%	0.29%
Other Mixed Metals	0.49	3.91%	0.24%
TOTAL METALS	12.54		6.26%
Food	42.15		21.04%
Diapers	12.84		6.41%
Textiles/Rubber/Leather	8.60		4.29%
Yard Waste	1.69		0.84%
Household Hazardous Waste	0.00		0.00%
Electronic Waste	0.00		0.00%
Dry-Cell Batteries	0.21		0.10%
Misc. C/D Waste	0.00		0.00%
Wood	2.73		1.36%
Empty Aerosol Cans	0.22		0.11%
Non-Distinct Waste	0.00		0.00%
Other Misc. Wastes	0.00		0.00%
TOTAL WEIGHT OF SORTED SAMPLE	200.38		100.00%

# VOLUME DATA

VOLUME DATA			
FACILITY	Hastings Landfill		
DAY AND DATE	Friday, May 16, 2008		
SAMPLE NUMBER	0516D55.05		
ORIGIN OF WASTE - COUNTY/COMMUNITY	Adams County - Hastings		
TYPE OF WASTE	Residential	Single Family	
NET WEIGHT AND TYPE OF TRUCK	8.64 tons	Rear Packer	
DRIVER OBSERVATIONS			
Material Category	Volume (cubic feet)	% of Material Category	% of Sorted Sample
Cardboard	0.44	2.56%	1.01%
Office Paper	2.31	13.33%	5.25%
Newsprint	2.60	15.03%	5.93%
Magazines	0.84	4.86%	1.92%
Paperboard/Liner Board	5.09	29.38%	11.58%
Mixed Paper	6.04	34.85%	13.74%
TOTAL PAPER FIBERS	17.32		39.43%
PET #1	5.65	32.78%	12.87%
HDPE #2	2.05	11.88%	4.66%
Other Numbered Containers	2.26	13.11%	5.14%
Plastic Film/Wrap/Bags	5.30	30.73%	12.06%
Other Plastics	1.98	11.50%	4.51%
TOTAL PLASTICS	17.25		39.25%
Clear Glass Containers	0.32	100.00%	0.72%
Brown Glass Containers	0.00	0.00%	0.00%
Green Glass Containers	0.00	0.00%	0.00%
Blue Glass Containers			
Other Glass			
TOTAL GLASS	0.32		0.72%
Aluminum Cans	1.12	37.48%	2.54%
Tin Cans	1.11	37.36%	2.54%
Other Aluminum	0.75	25.15%	1.71%
Other Tin			
Other Mixed Metals			
TOTAL METALS	2.98		6.79%
Food	1.96		4.47%
Diapers	1.34		3.05%
Textiles/Rubber/Leather	2.44		5.56%
Yard Waste	0.32		0.73%
TOTAL VOLUME OF SORTED SAMPLE	43.94		100.00%
SAMPLE NOTES:			

# WEIGHT DATA

FACILITY	Hastings Landfill		
DAY AND DATE	Friday, May 16, 2008		
SAMPLE NUMBER	0516D55.06		
ORIGIN OF WASTE - COUNTY/COMMUNITY	Adams County - Hastings		
TYPE OF WASTE	Residential	Single Family	
NET WEIGHT AND TYPE OF TRUCK	12.1 tons	Rear Packer	
DRIVER OBSERVATIONS			
Material Category	Net Weight (pounds)	% of Material Category	% of Sorted Sample
Cardboard	4.24	5.92%	2.07%
Office Paper	1.24	1.73%	0.60%
Newsprint	5.25	7.33%	2.56%
Magazines	18.90	26.39%	9.21%
Paperboard/Liner Board	10.56	14.75%	5.15%
Mixed Paper	31.42	43.88%	15.32%
TOTAL PAPER FIBERS	71.61		34.91%
PET #1	5.22	16.63%	2.54%
HDPE #2	4.22	13.44%	2.06%
Other Numbered Containers	2.49	7.93%	1.21%
Plastic Film/Wrap/Bags	13.81	43.99%	6.73%
Other Plastics	5.65	18.00%	2.75%
TOTAL PLASTICS	31.39		15.30%
Clear Glass Containers	4.40	43.61%	2.14%
Brown Glass Containers	3.66	36.27%	1.78%
Green Glass Containers	1.66	16.45%	0.81%
Blue Glass Containers	0.00	0.00%	0.00%
Other Glass	0.37	3.67%	0.18%
TOTAL GLASS	10.09		4.92%
Aluminum Cans	1.50	19.48%	0.73%
Tin Cans	4.60	59.74%	2.24%
Other Aluminum	1.13	14.68%	0.55%
Other Tin	0.47	6.10%	0.23%
Other Mixed Metals	0.00	0.00%	0.00%
TOTAL METALS	7.70		3.75%
Food	44.38		21.63%
Diapers	19.58		9.54%
Textiles/Rubber/Leather	19.68		9.59%
Yard Waste	0.00		0.00%
Household Hazardous Waste	0.00		0.00%
Electronic Waste	0.00		0.00%
Dry-Cell Batteries	0.00		0.00%
Misc. C/D Waste	0.00		0.00%
Wood	0.00		0.00%
Empty Aerosol Cans	0.19		0.09%
Non-Distinct Waste	0.52		0.25%
Other Misc. Wastes	0.00		0.00%
TOTAL WEIGHT OF SORTED SAMPLE	205.14		100.00%



# VOLUME DATA

VOLUME DATA			
FACILITY	Hastings Landfill		
DAY AND DATE	Friday, May 16, 2008		
SAMPLE NUMBER	0516D55.06		
ORIGIN OF WASTE - COUNTY/COMMUNITY	Adams County - Hastings		
TYPE OF WASTE	Residential	Single Family	
NET WEIGHT AND TYPE OF TRUCK	12.1 tons	Rear Packer	
DRIVER OBSERVATIONS			
Material Category	Volume (cubic feet)	% of Material Category	% of Sorted Sample
Cardboard	0.57	3.37%	1.34%
Office Paper	0.23	1.37%	0.54%
Newsprint	0.82	4.86%	1.93%
Magazines	3.44	20.45%	8.12%
Paperboard/Liner Board	4.08	24.22%	9.62%
Mixed Paper	7.70	45.74%	18.16%
TOTAL PAPER FIBERS	16.84		39.71%
PET #1	2.10	15.69%	4.96%
HDPE #2	2.60	19.42%	6.14%
Other Numbered Containers	1.27	9.47%	3.00%
Plastic Film/Wrap/Bags	5.59	41.69%	13.19%
Other Plastics	1.84	13.72%	4.34%
TOTAL PLASTICS	13.41		31.63%
Clear Glass Containers	0.39	56.76%	0.92%
Brown Glass Containers	0.21	30.20%	0.49%
Green Glass Containers	0.09	13.04%	0.21%
Blue Glass Containers			
Other Glass			
TOTAL GLASS	0.69		1.63%
Aluminum Cans	0.55	31.36%	1.30%
Tin Cans	0.89	50.59%	2.10%
Other Aluminum	0.32	18.05%	0.75%
Other Tin			
Other Mixed Metals			
TOTAL METALS	1.76		4.15%
Food	2.07		4.88%
Diapers	2.04		4.82%
Textiles/Rubber/Leather	5.59		13.19%
Yard Waste	0.00		0.00%
TOTAL VOLUME OF SORTED SAMPLE	42.40		100.00%
SAMPLE NOTES:			

# WEIGHT DATA

FACILITY	Hastings Landfill		
DAY AND DATE	Friday, May 16, 2008		
SAMPLE NUMBER	0516D55.07		
ORIGIN OF WASTE - COUNTY/COMMUNITY	Adams County - Hastings		
TYPE OF WASTE	Residential	Single Family	
	NET WEIGHT AND TYPE OF TRUCK	1.59 tons	Rear Packer
DRIVER OBSERVATIONS			
Material Category	Net Weight (pounds)	% of Material Category	% of Sorted Sample
Cardboard	1.46	2.38%	0.71%
Office Paper	7.66	12.47%	3.71%
Newsprint	9.51	15.48%	4.60%
Magazines	6.52	10.61%	3.16%
Paperboard/Liner Board	14.40	23.44%	6.97%
Mixed Paper	21.89	35.63%	10.59%
TOTAL PAPER FIBERS	61.44		29.73%
PET #1	7.12	26.39%	3.45%
HDPE #2	2.18	8.08%	1.05%
Other Numbered Containers	4.00	14.83%	1.94%
Plastic Film/Wrap/Bags	7.98	29.58%	3.86%
Other Plastics	5.70	21.13%	2.76%
TOTAL PLASTICS	26.98		13.06%
Clear Glass Containers	10.37	84.31%	5.02%
Brown Glass Containers	0.47	3.82%	0.23%
Green Glass Containers	1.46	11.87%	0.71%
Blue Glass Containers	0.00	0.00%	0.00%
Other Glass	0.00	0.00%	0.00%
TOTAL GLASS	12.30		5.95%
Aluminum Cans	1.10	18.61%	0.53%
Tin Cans	3.78	63.96%	1.83%
Other Aluminum	0.84	14.21%	0.41%
Other Tin	0.19	3.21%	0.09%
Other Mixed Metals	0.00	0.00%	0.00%
TOTAL METALS	5.91		2.86%
Food	37.03		17.92%
Diapers	21.59		10.45%
Textiles/Rubber/Leather	3.25		1.57%
Yard Waste	33.65		16.28%
Household Hazardous Waste	0.00		0.00%
Electronic Waste	0.00		0.00%
Dry-Cell Batteries	0.43		0.21%
Misc. C/D Waste	0.00		0.00%
Wood	0.00		0.00%
Empty Aerosol Cans	0.20		0.10%
Non-Distinct Waste	3.87		1.87%
Other Misc. Wastes	0.00		0.00%
TOTAL WEIGHT OF SORTED SAMPLE	206.65		100.00%

# VOLUME DATA

VOLUME DATA			
FACILITY	Hastings Landfill		
DAY AND DATE	Friday, May 16, 2008		
SAMPLE NUMBER	0516D55.07		
ORIGIN OF WASTE - COUNTY/COMMUNITY	Adams County - Hastings		
TYPE OF WASTE	Residential	Single Family	
NET WEIGHT AND TYPE OF TRUCK	1.59 tons	Rear Packer	
DRIVER OBSERVATIONS			
Material Category	Volume (cubic feet)	% of Material Category	% of Sorted Sample
Cardboard	0.20	1.28%	0.49%
Office Paper	1.42	9.36%	3.54%
Newsprint	1.48	9.74%	3.68%
Magazines	1.19	7.81%	2.95%
Paperboard/Liner Board	5.56	36.55%	13.81%
Mixed Paper	5.37	35.27%	13.32%
TOTAL PAPER FIBERS	15.21		37.78%
PET #1	2.87	25.31%	7.13%
HDPE #2	1.35	11.86%	3.34%
Other Numbered Containers	2.04	17.99%	5.07%
Plastic Film/Wrap/Bags	3.23	28.48%	8.02%
Other Plastics	1.86	16.37%	4.61%
TOTAL PLASTICS	11.34		28.17%
Clear Glass Containers	0.92	89.71%	2.30%
Brown Glass Containers	0.03	2.60%	0.07%
Green Glass Containers	0.08	7.69%	0.20%
Blue Glass Containers			
Other Glass			
TOTAL GLASS	1.03		2.56%
Aluminum Cans	0.40	29.49%	1.00%
Tin Cans	0.73	53.31%	1.82%
Other Aluminum	0.24	17.20%	0.59%
Other Tin			
Other Mixed Metals			
TOTAL METALS	1.37		3.41%
Food	1.72		4.28%
Diapers	2.25		5.60%
Textiles/Rubber/Leather	0.92		2.29%
Yard Waste	6.41		15.92%
TOTAL VOLUME OF SORTED SAMPLE	40.27		100.00%
SAMPLE NOTES:			

## HASTINGS LANDFILL VISUAL INSPECTION SUMMARY

**THURSDAY, MAY 15, 2008**

[illegible]

**FRIDAY, MAY 16, 2008**

[illegible]

\* *Res = Residential Waste*

\* Com = Commerical Waste

\* Mix = Both Residential and Commercial Waste

*The total in each of these columns indicates how many of a particular item were sighted in the samples.*

*The total in each of these columns indicates the number of samples in which the particular item was sighted.*

# WEIGHT DATA

SEASONAL SUMMARY INFORMATION			
FACILITY	Hastings Landfill		
SEASON	Summer 2008		
NUMBER OF SAMPLES	15 samples		
TOTAL NET WEIGHT OF SAMPLED LOADS	101.37 tons		
Material Category	Net Weight (pounds)	% of Material Category	% of Sorted Sample
Cardboard	50.93	4.12%	1.54%
Office Paper	136.82	11.06%	4.13%
Newsprint	210.48	17.01%	6.35%
Magazines	193.80	15.66%	5.85%
Paperboard/Liner Board	215.92	17.45%	6.52%
Mixed Paper	429.43	34.70%	12.96%
<b>TOTAL PAPER FIBERS</b>	<b>1,237.38</b>		<b>37.35%</b>
PET #1	108.83	20.99%	3.29%
HDPE #2	52.33	10.09%	1.58%
Other Numbered Containers	61.04	11.77%	1.84%
Plastic Film/Wrap/Bags	169.57	32.71%	5.12%
Other Plastics	126.66	24.43%	3.82%
<b>TOTAL PLASTICS</b>	<b>518.43</b>		<b>15.65%</b>
Clear Glass Containers	112.34	52.80%	3.39%
Brown Glass Containers	72.93	34.28%	2.20%
Green Glass Containers	13.86	6.51%	0.42%
Blue Glass Containers	5.45	2.56%	0.16%
Other Glass	8.17	3.84%	0.25%
<b>TOTAL GLASS</b>	<b>212.75</b>		<b>6.42%</b>
Aluminum Cans	35.25	29.33%	1.06%
Tin Cans	53.73	44.70%	1.62%
Other Aluminum	9.43	7.85%	0.28%
Other Tin	6.13	5.10%	0.19%
Other Mixed Metals	15.66	13.03%	0.47%
<b>TOTAL METALS</b>	<b>120.20</b>		<b>3.63%</b>
Food	737.50		22.26%
Diapers	155.27		4.69%
Textiles/Rubber/Leather	171.94		5.19%
Yard Waste	44.11		1.33%
Household Hazardous Waste	1.77		0.05%
Electronic Waste	9.03		0.27%
Dry-Cell Batteries	3.53		0.11%
Misc. C/D Waste	7.86		0.24%
Wood	11.88		0.36%
Empty Aerosol Cans	7.42		0.22%
Non-Distinct Waste	71.76		2.17%
Other Misc. Wastes	1.87		0.06%
<b>TOTAL WEIGHT OF SORTED SAMPLE</b>	<b>3,312.70</b>		<b>100.00%</b>

# VOLUME DATA

SEASONAL SUMMARY INFORMATION			
FACILITY	Hastings Landfill		
SEASON	Summer 2008		
NUMBER OF SAMPLES	15 samples		
TOTAL NET WEIGHT OF SAMPLED LOADS	101.37 tons		
Material Category	Volume (cubic feet)	% of Material Category	% of Sorted Sample
Cardboard	6.82	2.36%	1.04%
Office Paper	25.43	8.80%	3.88%
Newsprint	32.79	11.35%	5.01%
Magazines	35.30	12.22%	5.39%
Paperboard/Liner Board	83.37	28.85%	12.73%
Mixed Paper	105.25	36.43%	16.07%
<b>TOTAL PAPER FIBERS</b>	<b>288.95</b>		<b>44.12%</b>
PET #1	43.88	20.20%	6.70%
HDPE #2	32.30	14.87%	4.93%
Other Numbered Containers	31.14	14.34%	4.76%
Plastic Film/Wrap/Bags	68.65	31.60%	10.48%
Other Plastics	41.26	18.99%	6.30%
<b>TOTAL PLASTICS</b>	<b>217.24</b>		<b>33.17%</b>
Clear Glass Containers	10.01	67.10%	1.53%
Brown Glass Containers	4.16	27.86%	0.63%
Green Glass Containers	0.75	5.04%	0.11%
Blue Glass Containers			
Other Glass			
<b>TOTAL GLASS</b>	<b>14.92</b>		<b>2.28%</b>
Aluminum Cans	12.96	49.84%	1.98%
Tin Cans	10.39	39.97%	1.59%
Other Aluminum	2.65	10.19%	0.40%
Other Tin			
Other Mixed Metals			
<b>TOTAL METALS</b>	<b>26.00</b>		<b>3.97%</b>
Food	34.35		5.24%
Diapers	16.21		2.47%
Textiles/Rubber/Leather	48.85		7.46%
Yard Waste	8.40		1.28%
<b>TOTAL VOLUME OF SORTED SAMPLE</b>	<b>654.92</b>		<b>100.00%</b>
<b>SAMPLE NOTES:</b>			

# WEIGHT DATA

DAILY SUMMARY INFORMATION			
FACILITY	Hastings Landfill		
DAY AND DATE	Thursday, August 07, 2008		
NUMBER OF SAMPLES	7 samples		
TOTAL NET WEIGHT OF SAMPLED LOADS	47.22 tons		
Material Category	Net Weight (pounds)	% of Material Category	% of Sorted Sample
Cardboard	20.63	3.44%	1.32%
Office Paper	69.09	11.51%	4.42%
Newsprint	102.32	17.05%	6.55%
Magazines	107.84	17.97%	6.90%
Paperboard/Liner Board	106.55	17.76%	6.82%
Mixed Paper	193.62	32.27%	12.40%
<b>TOTAL PAPER FIBERS</b>	<b>600.05</b>		<b>38.42%</b>
PET #1	46.89	18.91%	3.00%
HDPE #2	20.21	8.15%	1.29%
Other Numbered Containers	28.69	11.57%	1.84%
Plastic Film/Wrap/Bags	88.10	35.52%	5.64%
Other Plastics	64.12	25.85%	4.11%
<b>TOTAL PLASTICS</b>	<b>248.01</b>		<b>15.88%</b>
Clear Glass Containers	48.64	52.92%	3.11%
Brown Glass Containers	26.71	29.06%	1.71%
Green Glass Containers	6.75	7.34%	0.43%
Blue Glass Containers	4.48	4.87%	0.29%
Other Glass	5.33	5.80%	0.34%
<b>TOTAL GLASS</b>	<b>91.91</b>		<b>5.88%</b>
Aluminum Cans	16.62	26.26%	1.06%
Tin Cans	25.98	41.04%	1.66%
Other Aluminum	5.39	8.52%	0.35%
Other Tin	2.74	4.33%	0.18%
Other Mixed Metals	12.57	19.86%	0.80%
<b>TOTAL METALS</b>	<b>63.30</b>		<b>4.05%</b>
Food	303.50		19.43%
Diapers	33.33		2.13%
Textiles/Rubber/Leather	124.48		7.97%
Yard Waste	35.78		2.29%
Household Hazardous Waste	0.00		0.00%
Electronic Waste	2.44		0.16%
Dry-Cell Batteries	0.31		0.02%
Misc. C/D Waste	7.20		0.46%
Wood	6.68		0.43%
Empty Aerosol Cans	2.49		0.16%
Non-Distinct Waste	42.36		2.71%
Other Misc. Wastes	0.00		0.00%
<b>TOTAL WEIGHT OF SORTED SAMPLE</b>	<b>1,561.84</b>		<b>100.00%</b>

# VOLUME DATA

DAILY SUMMARY INFORMATION			
FACILITY	Hastings Landfill		
DAY AND DATE	Thursday, August 07, 2008		
NUMBER OF SAMPLES	7 samples		
TOTAL NET WEIGHT OF SAMPLED LOADS	47.22 tons		
Material Category	Volume (cubic feet)	% of Material Category	% of Sorted Sample
Cardboard	2.76	1.98%	0.86%
Office Paper	12.84	9.19%	4.00%
Newsprint	15.94	11.40%	4.96%
Magazines	19.64	14.05%	6.12%
Paperboard/Liner Board	41.14	29.43%	12.82%
Mixed Paper	47.46	33.95%	14.78%
<b>TOTAL PAPER FIBERS</b>	<b>139.78</b>		<b>43.54%</b>
PET #1	18.91	18.43%	5.89%
HDPE #2	12.48	12.16%	3.89%
Other Numbered Containers	14.64	14.27%	4.56%
Plastic Film/Wrap/Bags	35.67	34.77%	11.11%
Other Plastics	20.89	20.36%	6.51%
<b>TOTAL PLASTICS</b>	<b>102.57</b>		<b>31.95%</b>
Clear Glass Containers	4.34	69.65%	1.35%
Brown Glass Containers	1.52	24.47%	0.47%
Green Glass Containers	0.37	5.88%	0.11%
Blue Glass Containers			
Other Glass			
<b>TOTAL GLASS</b>	<b>6.22</b>		<b>1.94%</b>
Aluminum Cans	6.11	48.30%	1.90%
Tin Cans	5.03	39.73%	1.57%
Other Aluminum	1.51	11.97%	0.47%
Other Tin			
Other Mixed Metals			
<b>TOTAL METALS</b>	<b>12.65</b>		<b>3.94%</b>
Food	14.14		4.40%
Diapers	3.48		1.08%
Textiles/Rubber/Leather	35.36		11.02%
Yard Waste	6.82		2.12%
<b>TOTAL VOLUME OF SORTED SAMPLE</b>	<b>321.02</b>		<b>100.00%</b>
<b>SAMPLE NOTES:</b>			



# WEIGHT DATA

FACILITY	Hastings Landfill		
DAY AND DATE	Thursday, August 07, 2008		
SAMPLE NUMBER	0807D76.01		
ORIGIN OF WASTE - COUNTY/COMMUNITY	Adams County - Hastings		
TYPE OF WASTE	Residential	Single Family + Apartments	
NET WEIGHT AND TYPE OF TRUCK	9.53 tons	Rear Loader	
DRIVER OBSERVATIONS			
Material Category	Net Weight (pounds)	% of Material Category	% of Sorted Sample
Cardboard	1.80	1.93%	0.77%
Office Paper	15.68	16.77%	6.73%
Newsprint	16.88	18.05%	7.24%
Magazines	14.08	15.06%	6.04%
Paperboard/Liner Board	17.15	18.34%	7.36%
Mixed Paper	27.91	29.85%	11.98%
TOTAL PAPER FIBERS	93.50		40.13%
PET #1	7.39	21.22%	3.17%
HDPE #2	2.94	8.44%	1.26%
Other Numbered Containers	3.93	11.28%	1.69%
Plastic Film/Wrap/Bags	15.42	44.27%	6.62%
Other Plastics	5.15	14.79%	2.21%
TOTAL PLASTICS	34.83		14.95%
Clear Glass Containers	8.03	46.69%	3.45%
Brown Glass Containers	6.51	37.85%	2.79%
Green Glass Containers	0.00	0.00%	0.00%
Blue Glass Containers	0.00	0.00%	0.00%
Other Glass	2.66	15.47%	1.14%
TOTAL GLASS	17.20		7.38%
Aluminum Cans	2.29	20.95%	0.98%
Tin Cans	3.01	27.54%	1.29%
Other Aluminum	0.68	6.22%	0.29%
Other Tin	0.93	8.51%	0.40%
Other Mixed Metals	4.02	36.78%	1.73%
TOTAL METALS	10.93		4.69%
Food	43.28		18.58%
Diapers	7.64		3.28%
Textiles/Rubber/Leather	11.77		5.05%
Yard Waste	0.00		0.00%
Household Hazardous Waste	0.00		0.00%
Electronic Waste	0.00		0.00%
Dry-Cell Batteries	0.07		0.03%
Misc. C/D Waste	7.20		3.09%
Wood	0.41		0.18%
Empty Aerosol Cans	0.33		0.14%
Non-Distinct Waste	5.84		2.51%
Other Misc. Wastes	0.00		0.00%
TOTAL WEIGHT OF SORTED SAMPLE	233.00		100.00%

# VOLUME DATA

VOLUME DATA			
FACILITY	Hastings Landfill		
DAY AND DATE	Thursday, August 07, 2008		
SAMPLE NUMBER	0807D76.01		
ORIGIN OF WASTE - COUNTY/COMMUNITY	Adams County - Hastings		
TYPE OF WASTE	Residential	Single Family + Apartments	
NET WEIGHT AND TYPE OF TRUCK	9.53 tons	Rear Loader	
DRIVER OBSERVATIONS			
Material Category	Volume (cubic feet)	% of Material Category	% of Sorted Sample
Cardboard	0.24	1.10%	0.53%
Office Paper	2.91	13.36%	6.42%
Newsprint	2.63	12.05%	5.79%
Magazines	2.56	11.76%	5.65%
Paperboard/Liner Board	6.62	30.36%	14.59%
Mixed Paper	6.84	31.36%	15.07%
TOTAL PAPER FIBERS	21.81		48.05%
PET #1	2.98	20.24%	6.56%
HDPE #2	1.81	12.33%	4.00%
Other Numbered Containers	2.01	13.62%	4.42%
Plastic Film/Wrap/Bags	6.24	42.41%	13.75%
Other Plastics	1.68	11.40%	3.70%
TOTAL PLASTICS	14.72		32.43%
Clear Glass Containers	0.72	65.85%	1.58%
Brown Glass Containers	0.37	34.15%	0.82%
Green Glass Containers	0.00	0.00%	0.00%
Blue Glass Containers			
Other Glass			
TOTAL GLASS	1.09		2.39%
Aluminum Cans	0.84	52.13%	1.85%
Tin Cans	0.58	36.05%	1.28%
Other Aluminum	0.19	11.83%	0.42%
Other Tin			
Other Mixed Metals			
TOTAL METALS	1.62		3.56%
Food	2.02		4.44%
Diapers	0.80		1.76%
Textiles/Rubber/Leather	3.34		7.37%
Yard Waste	0.00		0.00%
TOTAL VOLUME OF SORTED SAMPLE	45.39		100.00%
SAMPLE NOTES:			

# WEIGHT DATA

FACILITY	Hastings Landfill		
DAY AND DATE	Thursday, August 07, 2008		
SAMPLE NUMBER	0807D76.02		
ORIGIN OF WASTE - COUNTY/COMMUNITY	Adams County - Hastings		
TYPE OF WASTE	Residential	Single Family	
NET WEIGHT AND TYPE OF TRUCK	2.13 tons	Side Loader	
DRIVER OBSERVATIONS			
Material Category	Net Weight (pounds)	% of Material Category	% of Sorted Sample
Cardboard	3.68	3.91%	1.62%
Office Paper	5.84	6.20%	2.57%
Newsprint	17.20	18.25%	7.58%
Magazines	19.96	21.18%	8.80%
Paperboard/Liner Board	16.48	17.49%	7.26%
Mixed Paper	31.07	32.97%	13.69%
TOTAL PAPER FIBERS	94.23		41.53%
PET #1	8.47	23.75%	3.73%
HDPE #2	3.30	9.25%	1.45%
Other Numbered Containers	4.78	13.40%	2.11%
Plastic Film/Wrap/Bags	11.84	33.20%	5.22%
Other Plastics	7.27	20.39%	3.20%
TOTAL PLASTICS	35.66		15.72%
Clear Glass Containers	8.20	43.59%	3.61%
Brown Glass Containers	2.26	12.01%	1.00%
Green Glass Containers	1.56	8.29%	0.69%
Blue Glass Containers	4.48	23.82%	1.97%
Other Glass	2.31	12.28%	1.02%
TOTAL GLASS	18.81		8.29%
Aluminum Cans	2.23	25.20%	0.98%
Tin Cans	4.08	46.10%	1.80%
Other Aluminum	0.65	7.34%	0.29%
Other Tin	0.18	2.03%	0.08%
Other Mixed Metals	1.71	19.32%	0.75%
TOTAL METALS	8.85		3.90%
Food	38.18		16.83%
Diapers	7.08		3.12%
Textiles/Rubber/Leather	5.44		2.40%
Yard Waste	15.78		6.95%
Household Hazardous Waste	0.00		0.00%
Electronic Waste	0.66		0.29%
Dry-Cell Batteries	0.07		0.03%
Misc. C/D Waste	0.00		0.00%
Wood	0.00		0.00%
Empty Aerosol Cans	0.28		0.12%
Non-Distinct Waste	1.85		0.82%
Other Misc. Wastes	0.00		0.00%
TOTAL WEIGHT OF SORTED SAMPLE	226.89		100.00%

# VOLUME DATA

VOLUME DATA			
FACILITY	Hastings Landfill		
DAY AND DATE	Thursday, August 07, 2008		
SAMPLE NUMBER	0807D76.02		
ORIGIN OF WASTE - COUNTY/COMMUNITY	Adams County - Hastings		
TYPE OF WASTE	Residential	Single Family	
NET WEIGHT AND TYPE OF TRUCK	2.13 tons	Side Loader	
DRIVER OBSERVATIONS			
Material Category	Volume (cubic feet)	% of Material Category	% of Sorted Sample
Cardboard	0.49	2.25%	1.05%
Office Paper	1.09	4.96%	2.32%
Newsprint	2.68	12.25%	5.73%
Magazines	3.64	16.62%	7.78%
Paperboard/Liner Board	6.36	29.09%	13.62%
Mixed Paper	7.62	34.82%	16.30%
TOTAL PAPER FIBERS	21.87		46.80%
PET #1	3.42	22.69%	7.31%
HDPE #2	2.04	13.53%	4.36%
Other Numbered Containers	2.44	16.20%	5.22%
Plastic Film/Wrap/Bags	4.79	31.84%	10.26%
Other Plastics	2.37	15.73%	5.07%
TOTAL PLASTICS	15.05		32.21%
Clear Glass Containers	0.73	77.39%	1.56%
Brown Glass Containers	0.13	13.64%	0.28%
Green Glass Containers	0.08	8.96%	0.18%
Blue Glass Containers			
Other Glass			
TOTAL GLASS	0.94		2.02%
Aluminum Cans	0.82	45.76%	1.75%
Tin Cans	0.79	44.05%	1.69%
Other Aluminum	0.18	10.19%	0.39%
Other Tin			
Other Mixed Metals			
TOTAL METALS	1.79		3.83%
Food	1.78		3.81%
Diapers	0.74		1.58%
Textiles/Rubber/Leather	1.55		3.31%
Yard Waste	3.01		6.43%
TOTAL VOLUME OF SORTED SAMPLE	46.73		100.00%
SAMPLE NOTES:			

# WEIGHT DATA

FACILITY	Hastings Landfill		
DAY AND DATE	Thursday, August 07, 2008		
SAMPLE NUMBER	0807D76.03		
ORIGIN OF WASTE - COUNTY/COMMUNITY	Adams County - Hastings		
TYPE OF WASTE	Residential	Single Family + Apartments	
NET WEIGHT AND TYPE OF TRUCK	10.26 tons	Rear Loader	
DRIVER OBSERVATIONS			
Material Category	Net Weight (pounds)	% of Material Category	% of Sorted Sample
Cardboard	1.68	2.46%	0.83%
Office Paper	3.71	5.43%	1.84%
Newsprint	15.28	22.37%	7.57%
Magazines	9.78	14.31%	4.84%
Paperboard/Liner Board	14.08	20.61%	6.97%
Mixed Paper	23.79	34.82%	11.78%
TOTAL PAPER FIBERS	68.32		33.83%
PET #1	7.38	26.99%	3.65%
HDPE #2	1.62	5.93%	0.80%
Other Numbered Containers	3.38	12.36%	1.67%
Plastic Film/Wrap/Bags	11.13	40.71%	5.51%
Other Plastics	3.83	14.01%	1.90%
TOTAL PLASTICS	27.34		13.54%
Clear Glass Containers	8.14	77.89%	4.03%
Brown Glass Containers	2.31	22.11%	1.14%
Green Glass Containers	0.00	0.00%	0.00%
Blue Glass Containers	0.00	0.00%	0.00%
Other Glass	0.00	0.00%	0.00%
TOTAL GLASS	10.45		5.17%
Aluminum Cans	1.43	15.43%	0.71%
Tin Cans	5.07	54.69%	2.51%
Other Aluminum	0.56	6.04%	0.28%
Other Tin	0.13	1.40%	0.06%
Other Mixed Metals	2.08	22.44%	1.03%
TOTAL METALS	9.27		4.59%
Food	56.44		27.95%
Diapers	3.69		1.83%
Textiles/Rubber/Leather	4.47		2.21%
Yard Waste	18.20		9.01%
Household Hazardous Waste	0.00		0.00%
Electronic Waste	0.31		0.15%
Dry-Cell Batteries	0.08		0.04%
Misc. C/D Waste	0.00		0.00%
Wood	0.00		0.00%
Empty Aerosol Cans	0.00		0.00%
Non-Distinct Waste	3.38		1.67%
Other Misc. Wastes	0.00		0.00%
TOTAL WEIGHT OF SORTED SAMPLE	201.95		100.00%

# VOLUME DATA

VOLUME DATA			
FACILITY	Hastings Landfill		
DAY AND DATE	Thursday, August 07, 2008		
SAMPLE NUMBER	0807D76.03		
ORIGIN OF WASTE - COUNTY/COMMUNITY	Adams County - Hastings		
TYPE OF WASTE	Residential	Single Family + Apartments	
NET WEIGHT AND TYPE OF TRUCK	10.26 tons	Rear Loader	
DRIVER OBSERVATIONS			
Material Category	Volume (cubic feet)	% of Material Category	% of Sorted Sample
Cardboard	0.22	1.38%	0.59%
Office Paper	0.69	4.22%	1.81%
Newsprint	2.38	14.56%	6.25%
Magazines	1.78	10.90%	4.68%
Paperboard/Liner Board	5.44	33.26%	14.28%
Mixed Paper	5.83	35.68%	15.32%
TOTAL PAPER FIBERS	16.34		42.93%
PET #1	2.98	25.98%	7.82%
HDPE #2	1.00	8.73%	2.63%
Other Numbered Containers	1.72	15.06%	4.53%
Plastic Film/Wrap/Bags	4.51	39.34%	11.84%
Other Plastics	1.25	10.89%	3.28%
TOTAL PLASTICS	11.45		30.09%
Clear Glass Containers	0.73	84.64%	1.91%
Brown Glass Containers	0.13	15.36%	0.35%
Green Glass Containers	0.00	0.00%	0.00%
Blue Glass Containers			
Other Glass			
TOTAL GLASS	0.86		2.25%
Aluminum Cans	0.53	31.60%	1.38%
Tin Cans	0.98	58.94%	2.58%
Other Aluminum	0.16	9.46%	0.41%
Other Tin			
Other Mixed Metals			
TOTAL METALS	1.66		4.37%
Food	2.63		6.91%
Diapers	0.39		1.01%
Textiles/Rubber/Leather	1.27		3.34%
Yard Waste	3.47		9.11%
TOTAL VOLUME OF SORTED SAMPLE	38.07		100.00%
SAMPLE NOTES:			

# WEIGHT DATA

FACILITY	Hastings Landfill		
DAY AND DATE	Thursday, August 07, 2008		
SAMPLE NUMBER	0807D76.04		
ORIGIN OF WASTE - COUNTY/COMMUNITY	Clay County - Clay Center		
TYPE OF WASTE	Mixed	Single Family + Apartments Offices + Restaurants + School	
NET WEIGHT AND TYPE OF TRUCK	9.03 tons	Rear Loader	
DRIVER OBSERVATIONS			
Material Category	Net Weight (pounds)	% of Material Category	% of Sorted Sample
Cardboard	5.55	6.44%	2.44%
Office Paper	7.41	8.59%	3.26%
Newsprint	8.93	10.35%	3.92%
Magazines	6.98	8.09%	3.07%
Paperboard/Liner Board	17.94	20.80%	7.88%
Mixed Paper	39.43	45.72%	17.33%
TOTAL PAPER FIBERS	86.24		37.89%
PET #1	8.17	16.74%	3.59%
HDPE #2	3.46	7.09%	1.52%
Other Numbered Containers	6.44	13.20%	2.83%
Plastic Film/Wrap/Bags	19.93	40.84%	8.76%
Other Plastics	10.80	22.13%	4.75%
TOTAL PLASTICS	48.80		21.44%
Clear Glass Containers	4.92	91.28%	2.16%
Brown Glass Containers	0.47	8.72%	0.21%
Green Glass Containers	0.00	0.00%	0.00%
Blue Glass Containers	0.00	0.00%	0.00%
Other Glass	0.00	0.00%	0.00%
TOTAL GLASS	5.39		2.37%
Aluminum Cans	3.47	30.04%	1.52%
Tin Cans	6.16	53.33%	2.71%
Other Aluminum	1.75	15.15%	0.77%
Other Tin	0.08	0.69%	0.04%
Other Mixed Metals	0.09	0.78%	0.04%
TOTAL METALS	11.55		5.07%
Food	35.92		15.78%
Diapers	9.38		4.12%
Textiles/Rubber/Leather	17.37		7.63%
Yard Waste	0.17		0.07%
Household Hazardous Waste	0.00		0.00%
Electronic Waste	0.00		0.00%
Dry-Cell Batteries	0.04		0.02%
Misc. C/D Waste	0.00		0.00%
Wood	4.61		2.03%
Empty Aerosol Cans	0.30		0.13%
Non-Distinct Waste	7.82		3.44%
Other Misc. Wastes	0.00		0.00%
TOTAL WEIGHT OF SORTED SAMPLE	227.59		100.00%

# VOLUME DATA

VOLUME DATA			
FACILITY	Hastings Landfill		
DAY AND DATE	Thursday, August 07, 2008		
SAMPLE NUMBER	0807D76.04		
ORIGIN OF WASTE - COUNTY/COMMUNITY	Clay County - Clay Center		
TYPE OF WASTE	Mixed	Single Family + Apartments Offices + Restaurants + School	
NET WEIGHT AND TYPE OF TRUCK	9.03 tons	Rear Loader	
DRIVER OBSERVATIONS			
Material Category	Volume (cubic feet)	% of Material Category	% of Sorted Sample
Cardboard	0.74	3.48%	1.41%
Office Paper	1.38	6.44%	2.61%
Newsprint	1.39	6.51%	2.64%
Magazines	1.27	5.95%	2.41%
Paperboard/Liner Board	6.93	32.41%	13.14%
Mixed Paper	9.66	45.22%	18.33%
TOTAL PAPER FIBERS	21.37		40.54%
PET #1	3.29	16.23%	6.25%
HDPE #2	2.14	10.52%	4.05%
Other Numbered Containers	3.29	16.18%	6.23%
Plastic Film/Wrap/Bags	8.07	39.74%	15.31%
Other Plastics	3.52	17.33%	6.67%
TOTAL PLASTICS	20.30		38.51%
Clear Glass Containers	0.44	94.24%	0.83%
Brown Glass Containers	0.03	5.76%	0.05%
Green Glass Containers	0.00	0.00%	0.00%
Blue Glass Containers			
Other Glass			
TOTAL GLASS	0.47		0.88%
Aluminum Cans	1.28	43.12%	2.42%
Tin Cans	1.19	40.27%	2.26%
Other Aluminum	0.49	16.61%	0.93%
Other Tin			
Other Mixed Metals			
TOTAL METALS	2.96		5.61%
Food	1.67		3.17%
Diapers	0.98		1.86%
Textiles/Rubber/Leather	4.93		9.36%
Yard Waste	0.03		0.06%
TOTAL VOLUME OF SORTED SAMPLE	52.72		100.00%
SAMPLE NOTES:			



# WEIGHT DATA

FACILITY	Hastings Landfill		
DAY AND DATE	Thursday, August 07, 2008		
SAMPLE NUMBER	0807D76.05		
ORIGIN OF WASTE - COUNTY/COMMUNITY	Adams County - Hastings		
TYPE OF WASTE	Residential	Single Family	
NET WEIGHT AND TYPE OF TRUCK	2.12 tons	Side Loader	
DRIVER OBSERVATIONS			
Material Category	Net Weight (pounds)	% of Material Category	% of Sorted Sample
Cardboard	3.85	4.04%	1.75%
Office Paper	8.57	8.99%	3.89%
Newsprint	25.58	26.82%	11.60%
Magazines	20.88	21.90%	9.47%
Paperboard/Liner Board	11.21	11.76%	5.08%
Mixed Paper	25.27	26.50%	11.46%
TOTAL PAPER FIBERS	95.36		43.23%
PET #1	3.99	11.92%	1.81%
HDPE #2	1.83	5.47%	0.83%
Other Numbered Containers	2.71	8.09%	1.23%
Plastic Film/Wrap/Bags	9.90	29.57%	4.49%
Other Plastics	15.05	44.95%	6.82%
TOTAL PLASTICS	33.48		15.18%
Clear Glass Containers	5.47	98.38%	2.48%
Brown Glass Containers	0.00	0.00%	0.00%
Green Glass Containers	0.00	0.00%	0.00%
Blue Glass Containers	0.00	0.00%	0.00%
Other Glass	0.09	1.62%	0.04%
TOTAL GLASS	5.56		2.52%
Aluminum Cans	1.17	20.97%	0.53%
Tin Cans	2.29	41.04%	1.04%
Other Aluminum	0.54	9.68%	0.24%
Other Tin	0.14	2.51%	0.06%
Other Mixed Metals	1.44	25.81%	0.65%
TOTAL METALS	5.58		2.53%
Food	40.18		18.21%
Diapers	0.99		0.45%
Textiles/Rubber/Leather	27.04		12.26%
Yard Waste	1.13		0.51%
Household Hazardous Waste	0.00		0.00%
Electronic Waste	0.80		0.36%
Dry-Cell Batteries	0.05		0.02%
Misc. C/D Waste	0.00		0.00%
Wood	1.06		0.48%
Empty Aerosol Cans	1.02		0.46%
Non-Distinct Waste	8.34		3.78%
Other Misc. Wastes	0.00		0.00%
TOTAL WEIGHT OF SORTED SAMPLE	220.59		100.00%

# VOLUME DATA

VOLUME DATA			
FACILITY	Hastings Landfill		
DAY AND DATE	Thursday, August 07, 2008		
SAMPLE NUMBER	0807D76.05		
ORIGIN OF WASTE - COUNTY/COMMUNITY	Adams County - Hastings		
TYPE OF WASTE	Residential	Single Family	
NET WEIGHT AND TYPE OF TRUCK	2.12 tons	Side Loader	
DRIVER OBSERVATIONS			
Material Category	Volume (cubic feet)	% of Material Category	% of Sorted Sample
Cardboard	0.52	2.52%	1.15%
Office Paper	1.59	7.80%	3.55%
Newsprint	3.98	19.51%	8.89%
Magazines	3.80	18.63%	8.48%
Paperboard/Liner Board	4.33	21.20%	9.65%
Mixed Paper	6.19	30.33%	13.81%
TOTAL PAPER FIBERS	20.42		45.54%
PET #1	1.61	12.35%	3.59%
HDPE #2	1.13	8.67%	2.52%
Other Numbered Containers	1.38	10.61%	3.08%
Plastic Film/Wrap/Bags	4.01	30.76%	8.94%
Other Plastics	4.90	37.62%	10.93%
TOTAL PLASTICS	13.03		29.07%
Clear Glass Containers	0.49	100.00%	1.09%
Brown Glass Containers	0.00	0.00%	0.00%
Green Glass Containers	0.00	0.00%	0.00%
Blue Glass Containers			
Other Glass			
TOTAL GLASS	0.49		1.09%
Aluminum Cans	0.43	41.97%	0.96%
Tin Cans	0.44	43.22%	0.99%
Other Aluminum	0.15	14.80%	0.34%
Other Tin			
Other Mixed Metals			
TOTAL METALS	1.02		2.29%
Food	1.87		4.17%
Diapers	0.10		0.23%
Textiles/Rubber/Leather	7.68		17.13%
Yard Waste	0.22		0.48%
TOTAL VOLUME OF SORTED SAMPLE	44.83		100.00%
SAMPLE NOTES:			

# WEIGHT DATA

FACILITY	Hastings Landfill		
DAY AND DATE	Thursday, August 07, 2008		
SAMPLE NUMBER	0807D76.06		
ORIGIN OF WASTE - COUNTY/COMMUNITY	Adams County - Hastings		
TYPE OF WASTE	Residential	Single Family	
NET WEIGHT AND TYPE OF TRUCK	9.28 tons	Rear Loader	
DRIVER OBSERVATIONS			
Material Category	Net Weight (pounds)	% of Material Category	% of Sorted Sample
Cardboard	2.02	2.06%	0.89%
Office Paper	22.65	23.15%	9.97%
Newsprint	7.52	7.69%	3.31%
Magazines	25.39	25.95%	11.18%
Paperboard/Liner Board	9.70	9.92%	4.27%
Mixed Paper	30.55	31.23%	13.45%
TOTAL PAPER FIBERS	97.83		43.06%
PET #1	7.65	24.62%	3.37%
HDPE #2	4.12	13.26%	1.81%
Other Numbered Containers	3.84	12.36%	1.69%
Plastic Film/Wrap/Bags	10.47	33.70%	4.61%
Other Plastics	4.99	16.06%	2.20%
TOTAL PLASTICS	31.07		13.68%
Clear Glass Containers	7.33	40.63%	3.23%
Brown Glass Containers	5.25	29.10%	2.31%
Green Glass Containers	5.19	28.77%	2.28%
Blue Glass Containers	0.00	0.00%	0.00%
Other Glass	0.27	1.50%	0.12%
TOTAL GLASS	18.04		7.94%
Aluminum Cans	1.92	19.63%	0.85%
Tin Cans	2.90	29.65%	1.28%
Other Aluminum	0.78	7.98%	0.34%
Other Tin	1.14	11.66%	0.50%
Other Mixed Metals	3.04	31.08%	1.34%
TOTAL METALS	9.78		4.30%
Food	38.25		16.84%
Diapers	2.62		1.15%
Textiles/Rubber/Leather	17.06		7.51%
Yard Waste	0.50		0.22%
Household Hazardous Waste	0.00		0.00%
Electronic Waste	0.00		0.00%
Dry-Cell Batteries	0.00		0.00%
Misc. C/D Waste	0.00		0.00%
Wood	0.00		0.00%
Empty Aerosol Cans	0.40		0.18%
Non-Distinct Waste	11.64		5.12%
Other Misc. Wastes	0.00		0.00%
TOTAL WEIGHT OF SORTED SAMPLE	227.19		100.00%

# VOLUME DATA

FACILITY	Hastings Landfill		
DAY AND DATE	Thursday, August 07, 2008		
SAMPLE NUMBER	0807D76.06		
ORIGIN OF WASTE - COUNTY/COMMUNITY	Adams County - Hastings		
TYPE OF WASTE	Residential	Single Family	
NET WEIGHT AND TYPE OF TRUCK	9.28 tons	Rear Loader	
DRIVER OBSERVATIONS			
Material Category	Volume (cubic feet)	% of Material Category	% of Sorted Sample
Cardboard	0.27	1.26%	0.61%
Office Paper	4.21	19.57%	9.42%
Newsprint	1.17	5.45%	2.62%
Magazines	4.62	21.50%	10.35%
Paperboard/Liner Board	3.75	17.41%	8.38%
Mixed Paper	7.49	34.81%	16.76%
TOTAL PAPER FIBERS	21.51		48.14%
PET #1	3.08	22.93%	6.90%
HDPE #2	2.54	18.91%	5.69%
Other Numbered Containers	1.96	14.56%	4.39%
Plastic Film/Wrap/Bags	4.24	31.51%	9.49%
Other Plastics	1.63	12.08%	3.64%
TOTAL PLASTICS	13.45		30.11%
Clear Glass Containers	0.65	52.93%	1.46%
Brown Glass Containers	0.30	24.25%	0.67%
Green Glass Containers	0.28	22.82%	0.63%
Blue Glass Containers			
Other Glass			
TOTAL GLASS	1.23		2.76%
Aluminum Cans	0.71	47.50%	1.58%
Tin Cans	0.56	37.75%	1.26%
Other Aluminum	0.22	14.75%	0.49%
Other Tin			
Other Mixed Metals			
TOTAL METALS	1.49		3.33%
Food	1.78		3.99%
Diapers	0.27		0.61%
Textiles/Rubber/Leather	4.85		10.85%
Yard Waste	0.10		0.21%
TOTAL VOLUME OF SORTED SAMPLE	44.68		100.00%
SAMPLE NOTES:			

# WEIGHT DATA

FACILITY	Hastings Landfill		
DAY AND DATE	Thursday, August 07, 2008		
SAMPLE NUMBER	0807D76.07		
ORIGIN OF WASTE - COUNTY/COMMUNITY	Adams County - Hastings		
TYPE OF WASTE	Residential	Single Family + Apartments	
NET WEIGHT AND TYPE OF TRUCK	4.87 tons	Rear Loader	
DRIVER OBSERVATIONS			
Material Category	Net Weight (pounds)	% of Material Category	% of Sorted Sample
Cardboard	2.05	3.17%	0.91%
Office Paper	5.23	8.10%	2.33%
Newsprint	10.93	16.93%	4.87%
Magazines	10.77	16.68%	4.79%
Paperboard/Liner Board	19.99	30.96%	8.90%
Mixed Paper	15.60	24.16%	6.94%
TOTAL PAPER FIBERS	64.57		28.75%
PET #1	3.84	10.43%	1.71%
HDPE #2	2.94	7.98%	1.31%
Other Numbered Containers	3.61	9.80%	1.61%
Plastic Film/Wrap/Bags	9.41	25.55%	4.19%
Other Plastics	17.03	46.24%	7.58%
TOTAL PLASTICS	36.83		16.40%
Clear Glass Containers	6.55	39.79%	2.92%
Brown Glass Containers	9.91	60.21%	4.41%
Green Glass Containers	0.00	0.00%	0.00%
Blue Glass Containers	0.00	0.00%	0.00%
Other Glass	0.00	0.00%	0.00%
TOTAL GLASS	16.46		7.33%
Aluminum Cans	4.11	55.99%	1.83%
Tin Cans	2.47	33.65%	1.10%
Other Aluminum	0.43	5.86%	0.19%
Other Tin	0.14	1.91%	0.06%
Other Mixed Metals	0.19	2.59%	0.08%
TOTAL METALS	7.34		3.27%
Food	51.25		22.82%
Diapers	1.93		0.86%
Textiles/Rubber/Leather	41.33		18.40%
Yard Waste	0.00		0.00%
Household Hazardous Waste	0.00		0.00%
Electronic Waste	0.67		0.30%
Dry-Cell Batteries	0.00		0.00%
Misc. C/D Waste	0.00		0.00%
Wood	0.60		0.27%
Empty Aerosol Cans	0.16		0.07%
Non-Distinct Waste	3.49		1.55%
Other Misc. Wastes	0.00		0.00%
TOTAL WEIGHT OF SORTED SAMPLE	224.63		100.00%

# VOLUME DATA

VOLUME DATA			
FACILITY	Hastings Landfill		
DAY AND DATE	Thursday, August 07, 2008		
SAMPLE NUMBER	0807D76.07		
ORIGIN OF WASTE - COUNTY/COMMUNITY	Adams County - Hastings		
TYPE OF WASTE	Residential	Single Family + Apartments	
NET WEIGHT AND TYPE OF TRUCK	4.87 tons	Rear Loader	
DRIVER OBSERVATIONS			
Material Category	Volume (cubic feet)	% of Material Category	% of Sorted Sample
Cardboard	0.27	1.67%	0.56%
Office Paper	0.97	5.91%	2.00%
Newsprint	1.70	10.35%	3.50%
Magazines	1.96	11.92%	4.04%
Paperboard/Liner Board	7.72	46.91%	15.88%
Mixed Paper	3.82	23.24%	7.87%
TOTAL PAPER FIBERS	16.45		33.85%
PET #1	1.55	10.63%	3.19%
HDPE #2	1.81	12.46%	3.73%
Other Numbered Containers	1.84	12.65%	3.79%
Plastic Film/Wrap/Bags	3.81	26.16%	7.84%
Other Plastics	5.55	38.09%	11.41%
TOTAL PLASTICS	14.56		29.96%
Clear Glass Containers	0.58	50.82%	1.20%
Brown Glass Containers	0.56	49.18%	1.16%
Green Glass Containers	0.00	0.00%	0.00%
Blue Glass Containers			
Other Glass			
TOTAL GLASS	1.15		2.36%
Aluminum Cans	1.51	71.63%	3.11%
Tin Cans	0.48	22.65%	0.98%
Other Aluminum	0.12	5.73%	0.25%
Other Tin			
Other Mixed Metals			
TOTAL METALS	2.11		4.34%
Food	2.39		4.91%
Diapers	0.20		0.41%
Textiles/Rubber/Leather	11.74		24.16%
Yard Waste	0.00		0.00%
TOTAL VOLUME OF SORTED SAMPLE	48.60		100.00%
SAMPLE NOTES:			

# WEIGHT DATA

DAILY SUMMARY INFORMATION			
FACILITY	Hastings Landfill		
DAY AND DATE	Friday, August 08, 2008		
NUMBER OF SAMPLES	8 samples		
TOTAL NET WEIGHT OF SAMPLED LOADS	54.15 tons		
Material Category	Net Weight (pounds)	% of Material Category	% of Sorted Sample
Cardboard	30.30	4.75%	1.73%
Office Paper	67.73	10.63%	3.87%
Newsprint	108.16	16.97%	6.18%
Magazines	85.96	13.49%	4.91%
Paperboard/Liner Board	109.37	17.16%	6.25%
Mixed Paper	235.81	37.00%	13.47%
<b>TOTAL PAPER FIBERS</b>	<b>637.33</b>		<b>36.40%</b>
PET #1	61.94	22.91%	3.54%
HDPE #2	32.12	11.88%	1.83%
Other Numbered Containers	32.35	11.96%	1.85%
Plastic Film/Wrap/Bags	81.47	30.13%	4.65%
Other Plastics	62.54	23.13%	3.57%
<b>TOTAL PLASTICS</b>	<b>270.42</b>		<b>15.44%</b>
Clear Glass Containers	63.70	52.71%	3.64%
Brown Glass Containers	46.22	38.25%	2.64%
Green Glass Containers	7.11	5.88%	0.41%
Blue Glass Containers	0.97	0.80%	0.06%
Other Glass	2.84	2.35%	0.16%
<b>TOTAL GLASS</b>	<b>120.84</b>		<b>6.90%</b>
Aluminum Cans	18.63	32.74%	1.06%
Tin Cans	27.75	48.77%	1.58%
Other Aluminum	4.04	7.10%	0.23%
Other Tin	3.39	5.96%	0.19%
Other Mixed Metals	3.09	5.43%	0.18%
<b>TOTAL METALS</b>	<b>56.90</b>		<b>3.25%</b>
Food	434.00		24.79%
Diapers	121.94		6.96%
Textiles/Rubber/Leather	47.46		2.71%
Yard Waste	8.33		0.48%
Household Hazardous Waste	1.77		0.10%
Electronic Waste	6.59		0.38%
Dry-Cell Batteries	3.22		0.18%
Misc. C/D Waste	0.66		0.04%
Wood	5.20		0.30%
Empty Aerosol Cans	4.93		0.28%
Non-Distinct Waste	29.40		1.68%
Other Misc. Wastes	1.87		0.11%
<b>TOTAL WEIGHT OF SORTED SAMPLE</b>	<b>1,750.86</b>		<b>100.00%</b>

# VOLUME DATA

DAILY SUMMARY INFORMATION			
FACILITY	Hastings Landfill		
DAY AND DATE	Friday, August 08, 2008		
NUMBER OF SAMPLES	8 samples		
TOTAL NET WEIGHT OF SAMPLED LOADS	54.15 tons		
Material Category	Volume (cubic feet)	% of Material Category	% of Sorted Sample
Cardboard	4.06	2.72%	1.21%
Office Paper	12.59	8.44%	3.77%
Newsprint	16.85	11.29%	5.05%
Magazines	15.66	10.50%	4.69%
Paperboard/Liner Board	42.23	28.31%	12.65%
Mixed Paper	57.80	38.74%	17.31%
<b>TOTAL PAPER FIBERS</b>	<b>149.17</b>		<b>44.68%</b>
PET #1	24.98	21.78%	7.48%
HDPE #2	19.83	17.29%	5.94%
Other Numbered Containers	16.51	14.39%	4.94%
Plastic Film/Wrap/Bags	32.98	28.77%	9.88%
Other Plastics	20.37	17.77%	6.10%
<b>TOTAL PLASTICS</b>	<b>114.66</b>		<b>34.34%</b>
Clear Glass Containers	5.68	65.27%	1.70%
Brown Glass Containers	2.64	30.29%	0.79%
Green Glass Containers	0.39	4.44%	0.12%
Blue Glass Containers			
Other Glass			
<b>TOTAL GLASS</b>	<b>8.70</b>		<b>2.61%</b>
Aluminum Cans	6.85	51.30%	2.05%
Tin Cans	5.37	40.20%	1.61%
Other Aluminum	1.13	8.50%	0.34%
Other Tin			
Other Mixed Metals			
<b>TOTAL METALS</b>	<b>13.35</b>		<b>4.00%</b>
Food	20.21		6.05%
Diapers	12.73		3.81%
Textiles/Rubber/Leather	13.48		4.04%
Yard Waste	1.59		0.48%
<b>TOTAL VOLUME OF SORTED SAMPLE</b>	<b>333.90</b>		<b>100.00%</b>
<b>SAMPLE NOTES:</b>			



# WEIGHT DATA

FACILITY	Hastings Landfill		
DAY AND DATE	Friday, August 08, 2008		
SAMPLE NUMBER	0808D77.01		
ORIGIN OF WASTE - COUNTY/COMMUNITY	Adams County - Hastings		
TYPE OF WASTE	Residential	Single Family	
NET WEIGHT AND TYPE OF TRUCK	1.64 tons	Side Loader	
DRIVER OBSERVATIONS			
Material Category	Net Weight (pounds)	% of Material Category	% of Sorted Sample
Cardboard	0.68	0.86%	0.29%
Office Paper	11.29	14.35%	4.86%
Newsprint	14.77	18.77%	6.36%
Magazines	15.04	19.11%	6.47%
Paperboard/Liner Board	11.31	14.37%	4.87%
Mixed Paper	25.60	32.53%	11.02%
TOTAL PAPER FIBERS	78.69		33.86%
PET #1	4.02	18.58%	1.73%
HDPE #2	1.57	7.26%	0.68%
Other Numbered Containers	2.78	12.85%	1.20%
Plastic Film/Wrap/Bags	8.71	40.25%	3.75%
Other Plastics	4.56	21.07%	1.96%
TOTAL PLASTICS	21.64		9.31%
Clear Glass Containers	11.88	52.96%	5.11%
Brown Glass Containers	9.27	41.33%	3.99%
Green Glass Containers	0.45	2.01%	0.19%
Blue Glass Containers	0.00	0.00%	0.00%
Other Glass	0.83	3.70%	0.36%
TOTAL GLASS	22.43		9.65%
Aluminum Cans	1.23	22.40%	0.53%
Tin Cans	2.94	53.55%	1.27%
Other Aluminum	0.59	10.75%	0.25%
Other Tin	0.73	13.30%	0.31%
Other Mixed Metals	0.00	0.00%	0.00%
TOTAL METALS	5.49		2.36%
Food	76.00		32.71%
Diapers	24.36		10.48%
Textiles/Rubber/Leather	1.31		0.56%
Yard Waste	0.00		0.00%
Household Hazardous Waste	0.00		0.00%
Electronic Waste	0.60		0.26%
Dry-Cell Batteries	0.14		0.06%
Misc. C/D Waste	0.00		0.00%
Wood	0.00		0.00%
Empty Aerosol Cans	0.46		0.20%
Non-Distinct Waste	0.45		0.19%
Other Misc. Wastes	0.81		0.35%
TOTAL WEIGHT OF SORTED SAMPLE	232.38		100.00%

# VOLUME DATA

VOLUME DATA			
FACILITY	Hastings Landfill		
DAY AND DATE	Friday, August 08, 2008		
SAMPLE NUMBER	0808D77.01		
ORIGIN OF WASTE - COUNTY/COMMUNITY	Adams County - Hastings		
TYPE OF WASTE	Residential	Single Family	
NET WEIGHT AND TYPE OF TRUCK	1.64 tons	Side Loader	
DRIVER OBSERVATIONS			
Material Category	Volume (cubic feet)	% of Material Category	% of Sorted Sample
Cardboard	0.09	0.51%	0.25%
Office Paper	2.10	11.74%	5.81%
Newsprint	2.30	12.87%	6.37%
Magazines	2.74	15.33%	7.58%
Paperboard/Liner Board	4.37	24.44%	12.08%
Mixed Paper	6.27	35.11%	17.36%
TOTAL PAPER FIBERS	17.87		49.44%
PET #1	1.62	17.97%	4.48%
HDPE #2	0.97	10.74%	2.68%
Other Numbered Containers	1.42	15.72%	3.92%
Plastic Film/Wrap/Bags	3.53	39.09%	9.76%
Other Plastics	1.49	16.47%	4.11%
TOTAL PLASTICS	9.02		24.96%
Clear Glass Containers	1.06	65.69%	2.93%
Brown Glass Containers	0.53	32.79%	1.46%
Green Glass Containers	0.02	1.51%	0.07%
Blue Glass Containers			
Other Glass			
TOTAL GLASS	1.61		4.46%
Aluminum Cans	0.45	38.11%	1.25%
Tin Cans	0.57	47.92%	1.57%
Other Aluminum	0.17	13.97%	0.46%
Other Tin			
Other Mixed Metals			
TOTAL METALS	1.19		3.28%
Food	3.54		9.79%
Diapers	2.54		7.04%
Textiles/Rubber/Leather	0.37		1.03%
Yard Waste	0.00		0.00%
TOTAL VOLUME OF SORTED SAMPLE	36.14		100.00%
SAMPLE NOTES:			
Oil Filters comprise 0.81 pounds of the Other Misc. Wastes category.			

# WEIGHT DATA

FACILITY	Hastings Landfill		
DAY AND DATE	Friday, August 08, 2008		
SAMPLE NUMBER	0808D77.02		
ORIGIN OF WASTE - COUNTY/COMMUNITY	Adams County - Hastings		
TYPE OF WASTE		Retail + Restaurants + School	
	Commercial		
NET WEIGHT AND TYPE OF TRUCK	7.51 tons	Front Loader	
DRIVER OBSERVATIONS			
Material Category	Net Weight (pounds)	% of Material Category	% of Sorted Sample
Cardboard	16.56	16.38%	7.31%
Office Paper	7.28	7.20%	3.21%
Newsprint	15.77	15.60%	6.96%
Magazines	6.12	6.06%	2.70%
Paperboard/Liner Board	13.90	13.75%	6.13%
Mixed Paper	41.44	41.00%	18.29%
TOTAL PAPER FIBERS	101.07		44.60%
PET #1	17.09	36.38%	7.54%
HDPE #2	4.80	10.22%	2.12%
Other Numbered Containers	4.78	10.17%	2.11%
Plastic Film/Wrap/Bags	14.91	31.74%	6.58%
Other Plastics	5.40	11.49%	2.38%
TOTAL PLASTICS	46.98		20.73%
Clear Glass Containers	6.39	56.35%	2.82%
Brown Glass Containers	4.88	43.03%	2.15%
Green Glass Containers	0.00	0.00%	0.00%
Blue Glass Containers	0.00	0.00%	0.00%
Other Glass	0.07	0.62%	0.03%
TOTAL GLASS	11.34		5.00%
Aluminum Cans	4.40	63.58%	1.94%
Tin Cans	2.07	29.91%	0.91%
Other Aluminum	0.45	6.50%	0.20%
Other Tin	0.00	0.00%	0.00%
Other Mixed Metals	0.00	0.00%	0.00%
TOTAL METALS	6.92		3.05%
Food	41.86		18.47%
Diapers	4.22		1.86%
Textiles/Rubber/Leather	0.99		0.44%
Yard Waste	0.00		0.00%
Household Hazardous Waste	0.00		0.00%
Electronic Waste	0.59		0.26%
Dry-Cell Batteries	0.00		0.00%
Misc. C/D Waste	0.00		0.00%
Wood	0.19		0.08%
Empty Aerosol Cans	1.09		0.48%
Non-Distinct Waste	10.31		4.55%
Other Misc. Wastes	1.06		0.47%
TOTAL WEIGHT OF SORTED SAMPLE	226.62		100.00%

# VOLUME DATA

VOLUME DATA			
FACILITY	Hastings Landfill		
DAY AND DATE	Friday, August 08, 2008		
SAMPLE NUMBER	0808D77.02		
ORIGIN OF WASTE - COUNTY/COMMUNITY	Adams County - Hastings		
TYPE OF WASTE	Commercial	Retail + Restaurants + School	
NET WEIGHT AND TYPE OF TRUCK	7.51 tons	Front Loader	
DRIVER OBSERVATIONS			
Material Category	Volume (cubic feet)	% of Material Category	% of Sorted Sample
Cardboard	2.22	9.78%	4.58%
Office Paper	1.35	5.97%	2.79%
Newsprint	2.46	10.84%	5.07%
Magazines	1.11	4.92%	2.30%
Paperboard/Liner Board	5.37	23.68%	11.08%
Mixed Paper	10.16	44.81%	20.98%
TOTAL PAPER FIBERS	22.66		46.81%
PET #1	6.89	34.30%	14.23%
HDPE #2	2.96	14.75%	6.12%
Other Numbered Containers	2.44	12.14%	5.04%
Plastic Film/Wrap/Bags	6.04	30.05%	12.47%
Other Plastics	1.76	8.76%	3.63%
TOTAL PLASTICS	20.09		41.49%
Clear Glass Containers	0.57	67.18%	1.18%
Brown Glass Containers	0.28	32.82%	0.57%
Green Glass Containers	0.00	0.00%	0.00%
Blue Glass Containers			
Other Glass			
TOTAL GLASS	0.85		1.75%
Aluminum Cans	1.62	75.43%	3.34%
Tin Cans	0.40	18.67%	0.83%
Other Aluminum	0.13	5.89%	0.26%
Other Tin			
Other Mixed Metals			
TOTAL METALS	2.14		4.43%
Food	1.95		4.03%
Diapers	0.44		0.91%
Textiles/Rubber/Leather	0.28		0.58%
Yard Waste	0.00		0.00%
TOTAL VOLUME OF SORTED SAMPLE	48.42		100.00%
SAMPLE NOTES:			
Medical Waste comprises 1.06 pounds of the Other Misc. Wastes category.			

# WEIGHT DATA

FACILITY	Hastings Landfill		
DAY AND DATE	Friday, August 08, 2008		
SAMPLE NUMBER	0808D77.03		
ORIGIN OF WASTE - COUNTY/COMMUNITY	Adams County - Hastings		
TYPE OF WASTE	Residential	Single Family	
NET WEIGHT AND TYPE OF TRUCK	9.13 tons	Rear Loader	
DRIVER OBSERVATIONS			
Material Category	Net Weight (pounds)	% of Material Category	% of Sorted Sample
Cardboard	2.14	2.83%	1.02%
Office Paper	5.54	7.34%	2.63%
Newsprint	10.55	13.97%	5.02%
Magazines	13.35	17.68%	6.35%
Paperboard/Liner Board	15.57	20.62%	7.41%
Mixed Paper	28.37	37.57%	13.49%
TOTAL PAPER FIBERS	75.52		35.92%
PET #1	3.55	13.06%	1.69%
HDPE #2	2.90	10.67%	1.38%
Other Numbered Containers	2.58	9.49%	1.23%
Plastic Film/Wrap/Bags	10.83	39.85%	5.15%
Other Plastics	7.32	26.93%	3.48%
TOTAL PLASTICS	27.18		12.93%
Clear Glass Containers	4.51	32.19%	2.14%
Brown Glass Containers	9.36	66.81%	4.45%
Green Glass Containers	0.00	0.00%	0.00%
Blue Glass Containers	0.00	0.00%	0.00%
Other Glass	0.14	1.00%	0.07%
TOTAL GLASS	14.01		6.66%
Aluminum Cans	1.56	28.84%	0.74%
Tin Cans	2.47	45.66%	1.17%
Other Aluminum	0.53	9.80%	0.25%
Other Tin	0.37	6.84%	0.18%
Other Mixed Metals	0.48	8.87%	0.23%
TOTAL METALS	5.41		2.57%
Food	54.55		25.94%
Diapers	11.72		5.57%
Textiles/Rubber/Leather	7.16		3.41%
Yard Waste	0.00		0.00%
Household Hazardous Waste	1.25		0.59%
Electronic Waste	1.31		0.62%
Dry-Cell Batteries	0.21		0.10%
Misc. C/D Waste	0.66		0.31%
Wood	0.97		0.46%
Empty Aerosol Cans	0.66		0.31%
Non-Distinct Waste	9.65		4.59%
Other Misc. Wastes	0.00		0.00%
TOTAL WEIGHT OF SORTED SAMPLE	210.26		100.00%

# VOLUME DATA

FACILITY	Hastings Landfill		
DAY AND DATE	Friday, August 08, 2008		
SAMPLE NUMBER	0808D77.03		
ORIGIN OF WASTE - COUNTY/COMMUNITY	Adams County - Hastings		
TYPE OF WASTE	Residential	Single Family	
NET WEIGHT AND TYPE OF TRUCK	9.13 tons	Rear Loader	
DRIVER OBSERVATIONS			
Material Category	Volume (cubic feet)	% of Material Category	% of Sorted Sample
Cardboard	0.29	1.56%	0.76%
Office Paper	1.03	5.61%	2.74%
Newsprint	1.64	8.95%	4.37%
Magazines	2.43	13.25%	6.47%
Paperboard/Liner Board	6.01	32.75%	15.99%
Mixed Paper	6.95	37.88%	18.49%
TOTAL PAPER FIBERS	18.36		48.82%
PET #1	1.43	12.66%	3.81%
HDPE #2	1.79	15.83%	4.76%
Other Numbered Containers	1.32	11.64%	3.50%
Plastic Film/Wrap/Bags	4.38	38.78%	11.66%
Other Plastics	2.38	21.09%	6.34%
TOTAL PLASTICS	11.31		30.07%
Clear Glass Containers	0.40	42.96%	1.07%
Brown Glass Containers	0.53	57.04%	1.42%
Green Glass Containers	0.00	0.00%	0.00%
Blue Glass Containers			
Other Glass			
TOTAL GLASS	0.94		2.49%
Aluminum Cans	0.57	47.79%	1.53%
Tin Cans	0.48	39.81%	1.27%
Other Aluminum	0.15	12.40%	0.40%
Other Tin			
Other Mixed Metals			
TOTAL METALS	1.20		3.19%
Food	2.54		6.76%
Diapers	1.22		3.25%
Textiles/Rubber/Leather	2.03		5.41%
Yard Waste	0.00		0.00%
TOTAL VOLUME OF SORTED SAMPLE	37.60		100.00%
SAMPLE NOTES:			

# WEIGHT DATA

FACILITY	Hastings Landfill		
DAY AND DATE	Friday, August 08, 2008		
SAMPLE NUMBER	0808D77.04		
ORIGIN OF WASTE - COUNTY/COMMUNITY	Adams County - Hastings		
TYPE OF WASTE	Residential	Single Family	
NET WEIGHT AND TYPE OF TRUCK	3.59 tons	Rear Loader	
DRIVER OBSERVATIONS			
Material Category	Net Weight (pounds)	% of Material Category	% of Sorted Sample
Cardboard	0.76	1.20%	0.35%
Office Paper	7.56	11.95%	3.48%
Newsprint	6.38	10.08%	2.93%
Magazines	11.85	18.72%	5.45%
Paperboard/Liner Board	11.60	18.33%	5.33%
Mixed Paper	25.14	39.72%	11.56%
TOTAL PAPER FIBERS	63.29		29.10%
PET #1	6.51	19.42%	2.99%
HDPE #2	3.52	10.50%	1.62%
Other Numbered Containers	4.28	12.77%	1.97%
Plastic Film/Wrap/Bags	11.26	33.59%	5.18%
Other Plastics	7.95	23.72%	3.66%
TOTAL PLASTICS	33.52		15.41%
Clear Glass Containers	12.01	46.35%	5.52%
Brown Glass Containers	8.74	33.73%	4.02%
Green Glass Containers	3.91	15.09%	1.80%
Blue Glass Containers	0.07	0.27%	0.03%
Other Glass	1.18	4.55%	0.54%
TOTAL GLASS	25.91		11.91%
Aluminum Cans	2.46	20.64%	1.13%
Tin Cans	7.28	61.07%	3.35%
Other Aluminum	0.58	4.87%	0.27%
Other Tin	0.70	5.87%	0.32%
Other Mixed Metals	0.90	7.55%	0.41%
TOTAL METALS	11.92		5.48%
Food	63.85		29.36%
Diapers	10.52		4.84%
Textiles/Rubber/Leather	4.28		1.97%
Yard Waste	0.00		0.00%
Household Hazardous Waste	0.00		0.00%
Electronic Waste	0.90		0.41%
Dry-Cell Batteries	0.40		0.18%
Misc. C/D Waste	0.00		0.00%
Wood	0.00		0.00%
Empty Aerosol Cans	1.13		0.52%
Non-Distinct Waste	1.78		0.82%
Other Misc. Wastes	0.00		0.00%
TOTAL WEIGHT OF SORTED SAMPLE	217.50		100.00%

# VOLUME DATA

VOLUME DATA			
FACILITY	Hastings Landfill		
DAY AND DATE	Friday, August 08, 2008		
SAMPLE NUMBER	0808D77.04		
ORIGIN OF WASTE - COUNTY/COMMUNITY	Adams County - Hastings		
TYPE OF WASTE		Single Family	
	Residential		
NET WEIGHT AND TYPE OF TRUCK	3.59 tons	Rear Loader	
DRIVER OBSERVATIONS			
Material Category	Volume (cubic feet)	% of Material Category	% of Sorted Sample
Cardboard	0.10	0.66%	0.26%
Office Paper	1.41	9.18%	3.61%
Newsprint	0.99	6.50%	2.55%
Magazines	2.16	14.11%	5.54%
Paperboard/Liner Board	4.48	29.27%	11.49%
Mixed Paper	6.16	40.27%	15.81%
TOTAL PAPER FIBERS	15.30		39.26%
PET #1	2.63	18.58%	6.74%
HDPE #2	2.17	15.38%	5.58%
Other Numbered Containers	2.18	15.45%	5.60%
Plastic Film/Wrap/Bags	4.56	32.26%	11.70%
Other Plastics	2.59	18.33%	6.64%
TOTAL PLASTICS	14.13		36.25%
Clear Glass Containers	1.07	60.11%	2.75%
Brown Glass Containers	0.50	27.98%	1.28%
Green Glass Containers	0.21	11.91%	0.54%
Blue Glass Containers			
Other Glass			
TOTAL GLASS	1.78		4.57%
Aluminum Cans	0.90	36.54%	2.32%
Tin Cans	1.41	56.88%	3.61%
Other Aluminum	0.16	6.58%	0.42%
Other Tin			
Other Mixed Metals			
TOTAL METALS	2.48		6.35%
Food	2.97		7.63%
Diapers	1.10		2.82%
Textiles/Rubber/Leather	1.22		3.12%
Yard Waste	0.00		0.00%
TOTAL VOLUME OF SORTED SAMPLE	38.97		100.00%
SAMPLE NOTES:			



# WEIGHT DATA

FACILITY	Hastings Landfill		
DAY AND DATE	Friday, August 08, 2008		
SAMPLE NUMBER	0808D77.05		
ORIGIN OF WASTE - COUNTY/COMMUNITY	Adams County - Hastings		
TYPE OF WASTE	Residential	Single Family	
NET WEIGHT AND TYPE OF TRUCK	10.58 tons	Rear Loader	
DRIVER OBSERVATIONS			
Material Category	Net Weight (pounds)	% of Material Category	% of Sorted Sample
Cardboard	5.39	7.35%	2.47%
Office Paper	1.95	2.66%	0.89%
Newsprint	19.11	26.05%	8.76%
Magazines	8.42	11.48%	3.86%
Paperboard/Liner Board	14.55	19.83%	6.67%
Mixed Paper	23.94	32.63%	10.98%
TOTAL PAPER FIBERS	73.36		33.64%
PET #1	7.76	19.50%	3.56%
HDPE #2	8.04	20.20%	3.69%
Other Numbered Containers	4.03	10.13%	1.85%
Plastic Film/Wrap/Bags	11.12	27.94%	5.10%
Other Plastics	8.85	22.24%	4.06%
TOTAL PLASTICS	39.80		18.25%
Clear Glass Containers	6.08	52.87%	2.79%
Brown Glass Containers	5.42	47.13%	2.49%
Green Glass Containers	0.00	0.00%	0.00%
Blue Glass Containers	0.00	0.00%	0.00%
Other Glass	0.00	0.00%	0.00%
TOTAL GLASS	11.50		5.27%
Aluminum Cans	3.41	36.59%	1.56%
Tin Cans	2.71	29.08%	1.24%
Other Aluminum	0.56	6.01%	0.26%
Other Tin	1.17	12.55%	0.54%
Other Mixed Metals	1.47	15.77%	0.67%
TOTAL METALS	9.32		4.27%
Food	47.79		21.91%
Diapers	16.77		7.69%
Textiles/Rubber/Leather	10.09		4.63%
Yard Waste	3.99		1.83%
Household Hazardous Waste	0.00		0.00%
Electronic Waste	0.28		0.13%
Dry-Cell Batteries	1.00		0.46%
Misc. C/D Waste	0.00		0.00%
Wood	3.44		1.58%
Empty Aerosol Cans	0.73		0.33%
Non-Distinct Waste	0.00		0.00%
Other Misc. Wastes	0.00		0.00%
TOTAL WEIGHT OF SORTED SAMPLE	218.07		100.00%

# VOLUME DATA

FACILITY	Hastings Landfill		
DAY AND DATE	Friday, August 08, 2008		
SAMPLE NUMBER	0808D77.05		
ORIGIN OF WASTE - COUNTY/COMMUNITY	Adams County - Hastings		
TYPE OF WASTE	Residential	Single Family	
NET WEIGHT AND TYPE OF TRUCK	10.58 tons	Rear Loader	
DRIVER OBSERVATIONS			
Material Category	Volume (cubic feet)	% of Material Category	% of Sorted Sample
Cardboard	0.72	4.22%	1.60%
Office Paper	0.36	2.12%	0.81%
Newsprint	2.98	17.43%	6.61%
Magazines	1.53	8.98%	3.41%
Paperboard/Liner Board	5.62	32.89%	12.48%
Mixed Paper	5.87	34.35%	13.04%
TOTAL PAPER FIBERS	17.08		37.95%
PET #1	3.13	17.85%	6.95%
HDPE #2	4.96	28.31%	11.03%
Other Numbered Containers	2.06	11.73%	4.57%
Plastic Film/Wrap/Bags	4.50	25.68%	10.00%
Other Plastics	2.88	16.44%	6.41%
TOTAL PLASTICS	17.53		38.96%
Clear Glass Containers	0.54	63.68%	1.20%
Brown Glass Containers	0.31	36.32%	0.69%
Green Glass Containers	0.00	0.00%	0.00%
Blue Glass Containers			
Other Glass			
TOTAL GLASS	0.85		1.89%
Aluminum Cans	1.25	64.78%	2.79%
Tin Cans	0.52	27.09%	1.16%
Other Aluminum	0.16	8.13%	0.35%
Other Tin			
Other Mixed Metals			
TOTAL METALS	1.94		4.30%
Food	2.23		4.95%
Diapers	1.75		3.89%
Textiles/Rubber/Leather	2.87		6.37%
Yard Waste	0.76		1.69%
TOTAL VOLUME OF SORTED SAMPLE	45.00		100.00%
SAMPLE NOTES:			

# WEIGHT DATA

FACILITY	Hastings Landfill		
DAY AND DATE	Friday, August 08, 2008		
SAMPLE NUMBER	0808D77.06		
ORIGIN OF WASTE - COUNTY/COMMUNITY	Adams County - Hastings		
TYPE OF WASTE	Residential	Single Family	
NET WEIGHT AND TYPE OF TRUCK	9.28 tons	Rear Loader	
DRIVER OBSERVATIONS			
Material Category	Net Weight (pounds)	% of Material Category	% of Sorted Sample
Cardboard	1.19	1.49%	0.56%
Office Paper	8.42	10.53%	3.95%
Newsprint	18.39	22.99%	8.62%
Magazines	15.18	18.98%	7.12%
Paperboard/Liner Board	11.39	14.24%	5.34%
Mixed Paper	25.43	31.79%	11.92%
TOTAL PAPER FIBERS	80.00		37.51%
PET #1	3.98	12.86%	1.87%
HDPE #2	4.05	13.09%	1.90%
Other Numbered Containers	6.59	21.29%	3.09%
Plastic Film/Wrap/Bags	11.06	35.74%	5.19%
Other Plastics	5.27	17.03%	2.47%
TOTAL PLASTICS	30.95		14.51%
Clear Glass Containers	8.67	50.09%	4.07%
Brown Glass Containers	7.65	44.19%	3.59%
Green Glass Containers	0.00	0.00%	0.00%
Blue Glass Containers	0.90	5.20%	0.42%
Other Glass	0.09	0.52%	0.04%
TOTAL GLASS	17.31		8.12%
Aluminum Cans	1.03	15.12%	0.48%
Tin Cans	4.44	65.20%	2.08%
Other Aluminum	1.01	14.83%	0.47%
Other Tin	0.09	1.32%	0.04%
Other Mixed Metals	0.24	3.52%	0.11%
TOTAL METALS	6.81		3.19%
Food	60.51		28.37%
Diapers	7.36		3.45%
Textiles/Rubber/Leather	6.90		3.24%
Yard Waste	1.16		0.54%
Household Hazardous Waste	0.00		0.00%
Electronic Waste	0.40		0.19%
Dry-Cell Batteries	0.43		0.20%
Misc. C/D Waste	0.00		0.00%
Wood	0.00		0.00%
Empty Aerosol Cans	0.38		0.18%
Non-Distinct Waste	1.06		0.50%
Other Misc. Wastes	0.00		0.00%
TOTAL WEIGHT OF SORTED SAMPLE	213.27		100.00%

# VOLUME DATA

VOLUME DATA			
FACILITY	Hastings Landfill		
DAY AND DATE	Friday, August 08, 2008		
SAMPLE NUMBER	0808D77.06		
ORIGIN OF WASTE - COUNTY/COMMUNITY	Adams County - Hastings		
TYPE OF WASTE		Single Family	
	Residential		
NET WEIGHT AND TYPE OF TRUCK	9.28 tons	Rear Loader	
DRIVER OBSERVATIONS			
Material Category	Volume (cubic feet)	% of Material Category	% of Sorted Sample
Cardboard	0.16	0.89%	0.40%
Office Paper	1.57	8.70%	3.90%
Newsprint	2.86	15.93%	7.14%
Magazines	2.77	15.37%	6.89%
Paperboard/Liner Board	4.40	24.45%	10.95%
Mixed Paper	6.23	34.66%	15.53%
TOTAL PAPER FIBERS	17.98		44.80%
PET #1	1.60	11.75%	4.00%
HDPE #2	2.50	18.30%	6.23%
Other Numbered Containers	3.36	24.61%	8.38%
Plastic Film/Wrap/Bags	4.48	32.78%	11.15%
Other Plastics	1.72	12.57%	4.28%
TOTAL PLASTICS	13.66		34.03%
Clear Glass Containers	0.77	63.92%	1.92%
Brown Glass Containers	0.44	36.08%	1.09%
Green Glass Containers	0.00	0.00%	0.00%
Blue Glass Containers			
Other Glass			
TOTAL GLASS	1.21		3.01%
Aluminum Cans	0.38	24.89%	0.94%
Tin Cans	0.86	56.46%	2.14%
Other Aluminum	0.28	18.65%	0.71%
Other Tin			
Other Mixed Metals			
TOTAL METALS	1.52		3.79%
Food	2.82		7.02%
Diapers	0.77		1.91%
Textiles/Rubber/Leather	1.96		4.88%
Yard Waste	0.22		0.55%
TOTAL VOLUME OF SORTED SAMPLE	40.14		100.00%
SAMPLE NOTES:			

# WEIGHT DATA

FACILITY	Hastings Landfill		
DAY AND DATE	Friday, August 08, 2008		
SAMPLE NUMBER	0808D77.07		
ORIGIN OF WASTE - COUNTY/COMMUNITY	Adams County - Hastings		
TYPE OF WASTE	Residential	Single Family	
NET WEIGHT AND TYPE OF TRUCK	10.63 tons	Rear Loader	
DRIVER OBSERVATIONS			
Material Category	Net Weight (pounds)	% of Material Category	% of Sorted Sample
Cardboard	2.82	2.42%	1.25%
Office Paper	23.15	19.87%	10.24%
Newsprint	13.12	11.26%	5.80%
Magazines	9.92	8.51%	4.39%
Paperboard/Liner Board	20.09	17.24%	8.88%
Mixed Paper	47.41	40.69%	20.96%
TOTAL PAPER FIBERS	116.51		51.52%
PET #1	8.50	31.22%	3.76%
HDPE #2	2.48	9.11%	1.10%
Other Numbered Containers	2.85	10.47%	1.26%
Plastic Film/Wrap/Bags	5.75	21.12%	2.54%
Other Plastics	7.65	28.09%	3.38%
TOTAL PLASTICS	27.23		12.04%
Clear Glass Containers	5.44	85.80%	2.41%
Brown Glass Containers	0.90	14.20%	0.40%
Green Glass Containers	0.00	0.00%	0.00%
Blue Glass Containers	0.00	0.00%	0.00%
Other Glass	0.00	0.00%	0.00%
TOTAL GLASS	6.34		2.80%
Aluminum Cans	2.31	44.34%	1.02%
Tin Cans	2.61	50.10%	1.15%
Other Aluminum	0.19	3.65%	0.08%
Other Tin	0.10	1.92%	0.04%
Other Mixed Metals	0.00	0.00%	0.00%
TOTAL METALS	5.21		2.30%
Food	36.62		16.19%
Diapers	15.01		6.64%
Textiles/Rubber/Leather	9.51		4.21%
Yard Waste	3.18		1.41%
Household Hazardous Waste	0.52		0.23%
Electronic Waste	2.35		1.04%
Dry-Cell Batteries	0.07		0.03%
Misc. C/D Waste	0.00		0.00%
Wood	0.00		0.00%
Empty Aerosol Cans	0.26		0.11%
Non-Distinct Waste	3.33		1.47%
Other Misc. Wastes	0.00		0.00%
TOTAL WEIGHT OF SORTED SAMPLE	226.14		100.00%

# VOLUME DATA

VOLUME DATA			
FACILITY	Hastings Landfill		
DAY AND DATE	Friday, August 08, 2008		
SAMPLE NUMBER	0808D77.07		
ORIGIN OF WASTE - COUNTY/COMMUNITY	Adams County - Hastings		
TYPE OF WASTE	Residential	Single Family	
NET WEIGHT AND TYPE OF TRUCK	10.63 tons	Rear Loader	
DRIVER OBSERVATIONS			
Material Category	Volume (cubic feet)	% of Material Category	% of Sorted Sample
Cardboard	0.38	1.35%	0.79%
Office Paper	4.30	15.42%	9.03%
Newsprint	2.04	7.32%	4.29%
Magazines	1.81	6.47%	3.79%
Paperboard/Liner Board	7.76	27.79%	16.27%
Mixed Paper	11.62	41.64%	24.38%
TOTAL PAPER FIBERS	27.91		58.55%
PET #1	3.43	30.51%	7.19%
HDPE #2	1.53	13.63%	3.21%
Other Numbered Containers	1.45	12.95%	3.05%
Plastic Film/Wrap/Bags	2.33	20.73%	4.88%
Other Plastics	2.49	22.19%	5.23%
TOTAL PLASTICS	11.23		23.57%
Clear Glass Containers	0.48	90.43%	1.02%
Brown Glass Containers	0.05	9.57%	0.11%
Green Glass Containers	0.00	0.00%	0.00%
Blue Glass Containers			
Other Glass			
TOTAL GLASS	0.54		1.12%
Aluminum Cans	0.85	60.34%	1.78%
Tin Cans	0.50	35.87%	1.06%
Other Aluminum	0.05	3.79%	0.11%
Other Tin			
Other Mixed Metals			
TOTAL METALS	1.41		2.95%
Food	1.71		3.58%
Diapers	1.57		3.29%
Textiles/Rubber/Leather	2.70		5.67%
Yard Waste	0.61		1.27%
TOTAL VOLUME OF SORTED SAMPLE	47.66		100.00%
SAMPLE NOTES:			

# WEIGHT DATA

FACILITY	Hastings Landfill		
DAY AND DATE	Friday, August 08, 2008		
SAMPLE NUMBER	0808D77.08		
ORIGIN OF WASTE - COUNTY/COMMUNITY	Adams County - Hastings		
TYPE OF WASTE	Residential	Single Family	
NET WEIGHT AND TYPE OF TRUCK	1.79 tons	Rear Loader	
DRIVER OBSERVATIONS			
Material Category	Net Weight (pounds)	% of Material Category	% of Sorted Sample
Cardboard	0.76	1.55%	0.37%
Office Paper	2.54	5.20%	1.23%
Newsprint	10.07	20.60%	4.87%
Magazines	6.08	12.44%	2.94%
Paperboard/Liner Board	10.96	22.42%	5.30%
Mixed Paper	18.48	37.80%	8.94%
TOTAL PAPER FIBERS	48.89		23.66%
PET #1	10.53	24.42%	5.10%
HDPE #2	4.76	11.04%	2.30%
Other Numbered Containers	4.46	10.34%	2.16%
Plastic Film/Wrap/Bags	7.83	18.16%	3.79%
Other Plastics	15.54	36.04%	7.52%
TOTAL PLASTICS	43.12		20.87%
Clear Glass Containers	8.72	72.67%	4.22%
Brown Glass Containers	0.00	0.00%	0.00%
Green Glass Containers	2.75	22.92%	1.33%
Blue Glass Containers	0.00	0.00%	0.00%
Other Glass	0.53	4.42%	0.26%
TOTAL GLASS	12.00		5.81%
Aluminum Cans	2.23	38.32%	1.08%
Tin Cans	3.23	55.50%	1.56%
Other Aluminum	0.13	2.23%	0.06%
Other Tin	0.23	3.95%	0.11%
Other Mixed Metals	0.00	0.00%	0.00%
TOTAL METALS	5.82		2.82%
Food	52.82		25.56%
Diapers	31.98		15.48%
Textiles/Rubber/Leather	7.22		3.49%
Yard Waste	0.00		0.00%
Household Hazardous Waste	0.00		0.00%
Electronic Waste	0.16		0.08%
Dry-Cell Batteries	0.97		0.47%
Misc. C/D Waste	0.00		0.00%
Wood	0.60		0.29%
Empty Aerosol Cans	0.22		0.11%
Non-Distinct Waste	2.82		1.36%
Other Misc. Wastes	0.00		0.00%
TOTAL WEIGHT OF SORTED SAMPLE	206.62		100.00%

# VOLUME DATA

VOLUME DATA			
FACILITY	Hastings Landfill		
DAY AND DATE	Friday, August 08, 2008		
SAMPLE NUMBER	0808D77.08		
ORIGIN OF WASTE - COUNTY/COMMUNITY	Adams County - Hastings		
TYPE OF WASTE		Single Family	
	Residential		
NET WEIGHT AND TYPE OF TRUCK	1.79 tons	Rear Loader	
DRIVER OBSERVATIONS			
Material Category	Volume (cubic feet)	% of Material Category	% of Sorted Sample
Cardboard	0.10	0.85%	0.25%
Office Paper	0.47	3.93%	1.18%
Newsprint	1.57	13.06%	3.93%
Magazines	1.11	9.22%	2.77%
Paperboard/Liner Board	4.23	35.23%	10.59%
Mixed Paper	4.53	37.71%	11.33%
TOTAL PAPER FIBERS	12.01		30.06%
PET #1	4.25	24.00%	10.63%
HDPE #2	2.94	16.61%	7.35%
Other Numbered Containers	2.28	12.86%	5.69%
Plastic Film/Wrap/Bags	3.17	17.92%	7.93%
Other Plastics	5.06	28.61%	12.67%
TOTAL PLASTICS	17.69		44.27%
Clear Glass Containers	0.78	83.89%	1.94%
Brown Glass Containers	0.00	0.00%	0.00%
Green Glass Containers	0.15	16.11%	0.37%
Blue Glass Containers			
Other Glass			
TOTAL GLASS	0.93		2.32%
Aluminum Cans	0.82	55.35%	2.05%
Tin Cans	0.62	42.18%	1.56%
Other Aluminum	0.04	2.47%	0.09%
Other Tin			
Other Mixed Metals			
TOTAL METALS	1.48		3.71%
Food	2.46		6.16%
Diapers	3.34		8.35%
Textiles/Rubber/Leather	2.05		5.13%
Yard Waste	0.00		0.00%
TOTAL VOLUME OF SORTED SAMPLE	39.96		100.00%
SAMPLE NOTES:			



## HASTINGS LANDFILL VISUAL INSPECTION SUMMARY Summer 2008 Seasonal Sorting Event

[illegible]



# FINAL REPORT

## STATE OF NEBRASKA WASTE CHARACTERIZATION STUDY Appendix F – Appendix G Appendix H – Appendix I



*Prepared for*

**State of Nebraska**  
**Department of Environmental Quality**  
1200 N Street, Suite 400  
Lincoln, Nebraska 68509

*Prepared by*

**Engineering Solutions & Design, Inc.**  
9393 W. 110<sup>th</sup> Street, Suite 500  
Overland Park, Kansas 66210  
(800) 298-1851



**March 9, 2009**

## SIDNEY LANDFILL

The Sidney Landfill is located north of Sidney, Nebraska (see Map F.1). The landfill is publicly owned and operated by the City of Sidney, and accepts waste from Sidney, as well as the cities of Potter, Lodgepole, Gurley and Merrick. Sidney is located in Cheyenne County and according to 2005 U.S. Census Bureau data, its estimated population is 6,442 and its land area encompasses 6.2 square miles. According to 2006 U.S. Census Bureau data, Cheyenne County's population is 9,865 and it occupies a land area of 1,196 square miles.



MAP F.1  
SIDNEY LANDFILL LOCATION

## **F.1 WORK PLAN**

Prior to beginning any of the seasonal field sorting events, ES&D visited each participating facility. At the Sidney Landfill, this site visit occurred on Thursday, July 12, 2007. ES&D's project team met with the facility's manager and explained the field activity procedures and the team's needs. Then, the project team toured the facility, reviewed the facility's operation procedures, and discussed the facility's service areas. During the facility tour, the project team ascertained the best and least intrusive area for the team to conduct its field sorting activities. Additionally, detailed discussions were undertaken between the project team and the facility manager to identify the flow of waste into the site, day-to-day variations in solid waste delivered to the site, and any specific peculiarities in the solid waste delivered to the site.

At the conclusion of this site visit, ES&D prepared a site-specific work plan that detailed the anticipated field activities, sorting area needs and configuration, and desired facility services. It was determined that each seasonal field sorting event at the Sidney Landfill would encompass two days. The goal was to capture 3 samples each sorting day for a total of 6 samples for each seasonal event. It was further noted that less than 10 vehicles deliver loads of residential, commercial, or mixed waste to this facility.

After discussing the sort team's needs, it was decided that the sorting area would be set up inside the baling facility building on site. Vehicles selected for sampling would unload their solid waste onto the building floor. Once the sample was captured, all pertinent information was obtained, and photographs were taken, facility operators would push the load onto the baler's conveyor belt so the waste could be processed for final disposal.

## F.2 FIELD SORTING EVENTS AND CONDITIONS

Once the pre-sort site assessment was completed and the work plan established, the Fall 2007 field sorting event for the Sidney Landfill was scheduled. At the conclusion of each seasonal field sorting event, the next season's event was scheduled. Table F.1 presents the days and dates each field sorting event was undertaken at this facility. Sections detailing each season's field sorting conditions follow this table.

**TABLE F.1**  
**SEASONAL FIELD SORTING EVENTS AT SIDNEY LANDFILL**

Season	Schedule
Fall 2007	Monday and Tuesday October 22 and 23, 2007
Winter 2008	Thursday and Friday January 31 and February 1, 2008
Spring 2008	Thursday and Friday May 8 and 9, 2008
Summer 2008	Monday and Tuesday July 14 and 15, 2008

*Fall 2007* – The Fall 2007 field sorting event at this facility encompassed two days – Monday, October 22, 2007 and Tuesday, October 23, 2007. It was sunny, cold and breezy on Monday and sunny, warm and windy on Tuesday. All sorting activities were conducted inside the facility's baling building. Consequently, the weather did not impact these activities.

*Winter 2008* – The Winter 2008 field sorting event at this facility encompassed two days – Thursday, January 31, 2008 and Friday, February 1, 2008. It was sunny, cold and breezy on Thursday and partly cloudy, cold and breezy on Friday. Again, all sorting activities were conducted inside the facility's heated baling building.

*Spring 2008* – The Spring 2008 field sorting event at this facility encompassed two days – Thursday, May 8, 2008 and Friday, May 9, 2008. It was overcast, warm, and breezy on Thursday and partly cloudy, warm and breezy on Friday. Severe thunderstorms with hail and strong winds moved through the area on Friday afternoon. However, all sorting activities were conducted inside the facility's baling building so the weather did not adversely impact the sorting activities.

*Summer 2008* – The Summer 2008 field sorting event at this facility encompassed two days – Monday, July 14, 2008, and Tuesday, July 15, 2008. It was clear, hot and breezy on both Monday and Tuesday. The baling building was undergoing improvements while the team was on site for this seasonal field sorting event. Portions of the concrete tipping floor were being removed and the baler was being repaired. Consequently, all vehicles delivered their loads directly to the landfill working face and no solid waste was baled during this two-day field sorting event. The sorting area was set up in the furthestmost south bay of the baling building. The team captured all samples at the landfill's working face and then hauled the sample to the baling building for sorting. Once a sample was sorted and weighed, the discards were disposed of in large bins and returned to the working face for final disposal. The construction activities did not significantly impact the sorting activities. However, sorting activities were slightly slowed because it took longer to capture samples at the working face and then haul them to the sorting area. The construction activities did present noise and dust hazards not normally encountered at this facility and all team members did use ear plugs and dust masks.

### **F.3 OBSERVATIONS**

During the four seasonal field sorting events undertaken at the Sidney Landfill, the project team observed some unique activities that may affect the characteristics of the solid waste collected and disposed at this facility. For example:

1. This facility is open from 7:00 am to 4:00 pm each weekday. Most of the solid waste delivered to this facility is collected by side-loading packer vehicles owned by the City of Sidney. Some of these vehicles delivered more than one load of waste to this facility each day. Additionally, most of the waste collected by these vehicles was delivered to this facility by 2:00 pm each day.
2. Waste that is baled at this facility is disposed on site in the landfill adjacent to the baling building.
3. The construction activities encountered during the Summer 2008 field sorting event did not significantly hinder the team's ability to capture samples. The team was only somewhat inconvenienced by the noise and dust associated with these construction activities.
4. The vehicle drivers and facility personnel were very cooperative and helpful throughout the four seasonal field sorting events undertaken at the Sidney Landfill.

### **F.4 WEIGHT AND VOLUME ANALYSIS**

Detailed data for every sample was compiled throughout the four seasonal field sorting events at this facility. For example, the weights of the materials found in each sample were recorded, items sighted during the visual inspection (see Section F.6) were quantified and noted, and sample specifics like the type of waste, county of origin, etc. were also noted. Each sample's weight data was then used to compute each material's corresponding volume. This weight and volume data along with each sample's specifics were then compiled into a two-page sample summary.

Information related to the items quantified and noted during the visual inspection was also compiled for each sample. The sample summaries for every sample captured and sorted at the Sidney Landfill along with the visual inspection summaries are presented at the end of this appendix.

#### **F.4.1 Seasonal Data Analysis**

A total of ten loads were sampled during the two-day Fall 2007 field sorting event at the Sidney Landfill. A total of 2,373.02 pounds (1.19 tons) of solid waste was sorted and categorized during this field sorting event, and the average sample size was 237.30 pounds. Table F.2 presents a seasonal summary of the number of loads and daily sample size averages for samples captured and sorted during the Fall 2007 field sorting event undertaken at this facility. Approximately 40% of the sampled loads (4 samples) contained residential waste; 30% of the sampled loads (3 loads) contained commercial waste; and 30% of the sampled loads (3 samples) contained mixed waste.

**TABLE F.2  
FALL 2007 SEASONAL SAMPLE SUMMARY INFORMATION  
FOR SIDNEY LANDFILL**

Day and Date	Number of Samples	Total Weight of Sorted Samples (in pounds)	Average Weight of Sorted Samples (in pounds)
Monday, October 22, 2007	6	1,451.60	241.93
Tuesday, October 23, 2007	4	921.42	230.36
<b>TOTAL</b>	<b>10</b>	<b>2,373.02</b>	<b>237.30</b>



Table F.3 presents a summary of the weight data collected during the two-day Fall 2007 field sorting event at the Sidney Landfill. By weight, the largest portion of the waste stream at this facility was the paper fibers component, which comprised 40.40% of the total waste stream. The second and third largest portions of the waste stream (by weight) were the food category at 19.70% and the plastics component at 18.16%.

Table F.4 presents a summary of the volume data collected during the two-day fall field sorting event this facility. By volume, the largest portion of the waste stream was the paper fibers component, which comprised 43.71%.of the total waste stream. The second and third largest portions of the waste stream, by volume, were the plastics component at 37.12% and the textiles/rubber/leather category at 5.00%. The paper fibers and plastics components combined accounted for more than 80% of the waste stream by volume.

**TABLE F.3**  
**FALL 2007 WEIGHT DATA SUMMARY FOR THE SIDNEY LANDFILL**

<b>Material Category/Component</b>	<b>Net Weight (pounds)</b>	<b>% of Material Category</b>	<b>% of Sorted Sample</b>
Cardboard	152.79	15.94%	6.44%
Office Paper	116.85	12.19%	4.92%
Newsprint	126.97	13.24%	5.35%
Magazines	91.28	9.52%	3.85%
Paperboard/Liner Board	167.95	17.52%	7.08%
Mixed Paper	302.90	31.59%	12.76%
<b>TOTAL PAPER FIBERS</b>	<b>958.74</b>		<b>40.40%</b>
PET #1	116.95	27.13%	4.93%
HDPE #2	55.34	12.84%	2.33%
Other Numbered Containers	41.63	9.66%	1.75%
Plastic Film/Wrap/Bags	146.76	34.05%	6.18%
Other Plastics	70.32	16.32%	2.96%
<b>TOTAL PLASTICS</b>	<b>431.00</b>		<b>18.16%</b>
Clear Glass Containers	63.81	42.83%	2.69%
Brown Glass Containers	65.66	44.07%	2.77%
Green Glass Containers	16.13	10.83%	0.68%
Blue Glass Containers	0.00	0.00%	0.00%
Other Glass	3.40	2.28%	0.14%
<b>TOTAL GLASS</b>	<b>149.00</b>		<b>6.28%</b>
Aluminum Cans	26.94	32.71%	1.14%
Tin Cans	39.08	47.45%	1.65%
Other Aluminum	13.40	16.27%	0.56%
Other Tin	1.27	1.54%	0.05%
Other Mixed Metals	1.67	2.03%	0.07%
<b>TOTAL METALS</b>	<b>82.36</b>		<b>3.47%</b>
Food	467.58		19.70%
Diapers	101.35		4.27%
Textiles/Rubber/Leather	87.71		3.70%
Yard Waste	34.95		1.47%
Household Hazardous Waste	0.21		0.01%
Electronic Waste	6.81		0.29%
Dry-Cell Batteries	1.91		0.08%
Misc. C/D Waste	0.00		0.00%
Wood	0.49		0.02%
Empty Aerosol Cans	7.97		0.34%
Non-Distinct Waste	41.91		1.77%
Other Misc. Wastes	1.03		0.04%
<b>TOTAL WEIGHT OF SORTED SAMPLE</b>	<b>2,373.02</b>		<b>100.00%</b>

TABLE F.4  
FALL 2007 VOLUME DATA SUMMARY FOR THE SIDNEY LANDFILL

Material Category/Component	Volume (cubic feet)	% of Material Category	% of Sorted Sample
Cardboard	20.45	9.40%	4.11%
Office Paper	21.72	9.98%	4.36%
Newsprint	19.78	9.09%	3.97%
Magazines	16.63	7.64%	3.34%
Paperboard/Liner Board	64.85	29.79%	13.02%
Mixed Paper	74.24	34.11%	14.91%
<b>TOTAL PAPER FIBERS</b>	<b>217.66</b>		<b>43.71%</b>
PET #1	47.16	25.51%	9.47%
HDPE #2	34.16	18.48%	6.86%
Other Numbered Containers	21.24	11.49%	4.26%
Plastic Film/Wrap/Bags	59.42	32.14%	11.93%
Other Plastics	22.91	12.39%	4.60%
<b>TOTAL PLASTICS</b>	<b>184.88</b>		<b>37.12%</b>
Clear Glass Containers	5.69	55.18%	1.14%
Brown Glass Containers	3.74	36.32%	0.75%
Green Glass Containers	0.88	8.49%	0.18%
Blue Glass Containers			
Other Glass			
<b>TOTAL GLASS</b>	<b>10.31</b>		<b>2.07%</b>
Aluminum Cans	9.90	46.66%	1.99%
Tin Cans	7.56	35.61%	1.52%
Other Aluminum	3.76	17.73%	0.76%
Other Tin			
Other Mixed Metals			
<b>TOTAL METALS</b>	<b>21.23</b>		<b>4.26%</b>
Food	21.78		4.37%
Diapers	10.58		2.12%
Textiles/Rubber/Leather	24.92		5.00%
Yard Waste	6.66		1.34%
<b>TOTAL VOLUME OF SORTED SAMPLE</b>	<b>498.01</b>		<b>100.00%</b>

A total of ten loads were sampled during the two-day Winter 2008 field sorting event at the Sidney Landfill. A total of 2,577.52 pounds (1.29 tons) of solid waste was sorted and categorized during this field sorting event, and the average sample size was 257.75 pounds. Table F.5 presents a seasonal summary of the number of loads and daily sample size averages for samples captured and sorted during the Winter 2008 field sorting event undertaken at this facility. Approximately 50% of the sampled loads (5 samples) contained residential waste; 40% of the sampled loads (4 samples) contained commercial waste; and 10% of the sampled loads (1 sample) contained mixed waste.

**TABLE F.5  
WINTER 2008 SEASONAL SAMPLE SUMMARY INFORMATION  
FOR SIDNEY LANDFILL**

Day and Date	Number of Samples	Total Weight of Sorted Samples (in pounds)	Average Weight of Sorted Samples (in pounds)
Thursday, January 31, 2008	5	1,272.68	254.54
Friday, February 1, 2008	5	1,304.84	260.97
<b>TOTAL</b>	<b>10</b>	<b>2,577.52</b>	<b>257.75</b>

Table F.6 presents a summary of the weight data collected during the two-day field sorting event at the Sidney Landfill undertaken during the winter season. Table F.7 presents a summary of the volume data collected during the seasonal field sorting event at this facility. The largest portion of the waste stream at this facility was the paper fibers component. By weight, this component comprised 43.13% of the total waste stream; by volume, this component comprised 44.76% of the total waste stream. The second and third largest portions of the waste stream (by weight) were the food category at 16.84% and the plastics component at 15.89%.

By volume, the second largest portion of the waste stream was the plastics component at 34.25%. By volume, the metals component, at 4.85%, was the third largest portion of the waste stream. The paper fibers component and plastics component combined accounted for almost 80% of the volume of the sampled loads at this facility during the Winter 2008 seasonal field sorting event.

**TABLE F.6**  
**WINTER 2008 WEIGHT DATA SUMMARY FOR THE SIDNEY LANDFILL**

<b>Material Category/Component</b>	<b>Net Weight (pounds)</b>	<b>% of Material Category</b>	<b>% of Sorted Sample</b>
Cardboard	368.91	33.18%	14.31%
Office Paper	142.15	12.79%	5.51%
Newsprint	65.54	5.90%	2.54%
Magazines	72.77	6.55%	2.82%
Paperboard/Liner Board	132.58	11.93%	5.14%
Mixed Paper	329.82	29.67%	12.80%
<b>TOTAL PAPER FIBERS</b>	<b>1,111.77</b>		<b>43.13%</b>
PET #1	120.83	29.50%	4.69%
HDPE #2	40.38	9.86%	1.57%
Other Numbered Containers	65.62	16.02%	2.55%
Plastic Film/Wrap/Bags	130.37	31.83%	5.06%
Other Plastics	52.42	12.80%	2.03%
<b>TOTAL PLASTICS</b>	<b>409.62</b>		<b>15.89%</b>
Clear Glass Containers	96.83	54.73%	3.76%
Brown Glass Containers	59.33	33.53%	2.30%
Green Glass Containers	17.17	9.70%	0.67%
Blue Glass Containers	0.79	0.45%	0.03%
Other Glass	2.81	1.59%	0.11%
<b>TOTAL GLASS</b>	<b>176.93</b>		<b>6.86%</b>
Aluminum Cans	36.40	33.77%	1.41%
Tin Cans	51.77	48.03%	2.01%
Other Aluminum	5.93	5.50%	0.23%
Other Tin	4.58	4.25%	0.18%
Other Mixed Metals	9.10	8.44%	0.35%
<b>TOTAL METALS</b>	<b>107.78</b>		<b>4.18%</b>
Food	434.07		16.84%
Diapers	154.42		5.99%
Textiles/Rubber/Leather	74.88		2.91%
Yard Waste	67.39		2.61%
Household Hazardous Waste	0.00		0.00%
Electronic Waste	4.99		0.19%
Dry-Cell Batteries	1.78		0.07%
Misc. C/D Waste	7.35		0.29%
Wood	4.49		0.17%
Empty Aerosol Cans	4.75		0.18%
Non-Distinct Waste	17.30		0.67%
Other Misc. Wastes	0.00		0.00%
<b>TOTAL WEIGHT OF SORTED SAMPLE</b>	<b>2,577.52</b>		<b>100.00%</b>

**TABLE F.7**  
**WINTER 2008 VOLUME DATA SUMMARY FOR THE SIDNEYLANDFILL**

<b>Material Category/Component</b>	<b>Volume (cubic feet)</b>	<b>% of Material Category</b>	<b>% of Sorted Sample</b>
Cardboard	49.39	21.35%	9.56%
Office Paper	26.42	11.42%	5.11%
Newsprint	10.21	4.41%	1.98%
Magazines	13.26	5.73%	2.57%
Paperboard/Liner Board	51.19	22.13%	9.91%
Mixed Paper	80.84	34.95%	15.64%
<b>TOTAL PAPER FIBERS</b>	<b>231.30</b>		<b>44.76%</b>
PET #1	48.72	27.53%	9.43%
HDPE #2	24.93	14.08%	4.82%
Other Numbered Containers	33.48	18.92%	6.48%
Plastic Film/Wrap/Bags	52.78	29.82%	10.21%
Other Plastics	17.07	9.65%	3.30%
<b>TOTAL PLASTICS</b>	<b>176.98</b>		<b>34.25%</b>
Clear Glass Containers	8.63	66.67%	1.67%
Brown Glass Containers	3.38	26.13%	0.65%
Green Glass Containers	0.93	7.20%	0.18%
Blue Glass Containers			
Other Glass			
<b>TOTAL GLASS</b>	<b>12.94</b>		<b>2.51%</b>
Aluminum Cans	13.38	53.40%	2.59%
Tin Cans	10.01	39.96%	1.94%
Other Aluminum	1.67	6.65%	0.32%
Other Tin			
Other Mixed Metals			
<b>TOTAL METALS</b>	<b>25.06</b>		<b>4.85%</b>
Food	20.22		3.91%
Diapers	16.12		3.12%
Textiles/Rubber/Leather	21.27		4.12%
Yard Waste	12.84		2.48%
<b>TOTAL VOLUME OF SORTED SAMPLE</b>	<b>516.73</b>		<b>100.00%</b>

A total of ten loads were sampled during the two-day Spring 2008 field sorting event at the Sidney Landfill. A total of 2,354.59 pounds (1.18 tons) of solid waste was sorted and categorized during this seasonal field sorting event, and the average sample size was 235.46 pounds. Table F.8 presents a seasonal summary of the number of loads and daily sample size averages for samples captured and sorted during the Spring 2008 field sorting event undertaken at this facility. Approximately 40% of the sampled loads (4 samples) contained residential waste and 60% of the sampled loads (6 samples) contained commercial waste.

**TABLE F.8  
SPRING 2008 SEASONAL SAMPLE SUMMARY INFORMATION  
FOR SIDNEY LANDFILL**

Day and Date	Number of Samples	Total Weight of Sorted Samples (in pounds)	Average Weight of Sorted Samples (in pounds)
Thursday, May 8, 2008, 2008	5	1,185.75	237.15
Friday, May 9, 2008	5	1,168.84	233.77
<b>TOTAL</b>	<b>10</b>	<b>2,354.59</b>	<b>235.46</b>



Table F.9 presents a summary of the weight data collected during the two-day field sorting event at the Sidney Landfill undertaken during the spring season. Table F.10 presents a summary of the volume data collected during this seasonal field sorting event at this facility. The largest portion of the waste stream at this facility was the paper fibers component. By weight, this component comprised 43.27% of the total waste stream; by volume, this component comprised 43.10% of the total waste stream. The second and third largest portions of the waste stream (by weight) were the plastics component at 18.74% and the food category at 14.22%.

By volume, the second largest portion of the waste stream was the plastics component at 37.00%. The textiles/rubber/leather material category – at 7.09% – was the third largest portion of the waste stream by volume. The paper fibers component and plastics component combined accounted for slightly more than 80% of the volume of the sampled loads at this facility during the Spring 2008 seasonal field sorting event.

**TABLE F.9**  
**SPRING 2008 WEIGHT DATA SUMMARY FOR THE SIDNEY LANDFILL**

<b>Material Category/Component</b>	<b>Net Weight (pounds)</b>	<b>% of Material Category</b>	<b>% of Sorted Sample</b>
Cardboard	266.30	26.14%	11.31%
Office Paper	140.89	13.83%	5.98%
Newsprint	67.61	6.64%	2.87%
Magazines	113.45	11.14%	4.82%
Paperboard/Liner Board	110.65	10.86%	4.70%
Mixed Paper	319.90	31.40%	13.59%
<b>TOTAL PAPER FIBERS</b>	<b>1,018.80</b>		<b>43.27%</b>
PET #1	93.22	21.13%	3.96%
HDPE #2	32.38	7.34%	1.38%
Other Numbered Containers	56.63	12.84%	2.41%
Plastic Film/Wrap/Bags	164.77	37.35%	7.00%
Other Plastics	94.16	21.34%	4.00%
<b>TOTAL PLASTICS</b>	<b>441.16</b>		<b>18.74%</b>
Clear Glass Containers	60.49	52.98%	2.57%
Brown Glass Containers	36.35	31.84%	1.54%
Green Glass Containers	10.01	8.77%	0.43%
Blue Glass Containers	1.02	0.89%	0.04%
Other Glass	6.30	5.52%	0.27%
<b>TOTAL GLASS</b>	<b>114.17</b>		<b>4.85%</b>
Aluminum Cans	23.51	35.23%	1.00%
Tin Cans	28.97	43.41%	1.23%
Other Aluminum	5.87	8.80%	0.25%
Other Tin	1.71	2.56%	0.07%
Other Mixed Metals	6.68	10.01%	0.28%
<b>TOTAL METALS</b>	<b>66.74</b>		<b>2.83%</b>
Food	334.88		14.22%
Diapers	94.96		4.03%
Textiles/Rubber/Leather	123.93		5.26%
Yard Waste	75.04		3.19%
Household Hazardous Waste	1.46		0.06%
Electronic Waste	1.73		0.07%
Dry-Cell Batteries	2.60		0.11%
Misc. C/D Waste	9.31		0.40%
Wood	16.74		0.71%
Empty Aerosol Cans	2.82		0.12%
Non-Distinct Waste	49.26		2.09%
Other Misc. Wastes	0.99		0.04%
<b>TOTAL WEIGHT OF SORTED SAMPLE</b>	<b>2,354.59</b>		<b>100.00%</b>

**TABLE F.10**  
**SPRING 2008 VOLUME DATA SUMMARY FOR THE SIDNEY LANDFILL**

<b>Material Category/Component</b>	<b>Volume (cubic feet)</b>	<b>% of Material Category</b>	<b>% of Sorted Sample</b>
Cardboard	35.65	16.65%	7.17%
Office Paper	26.19	12.23%	5.27%
Newsprint	10.53	4.92%	2.12%
Magazines	20.66	9.65%	4.16%
Paperboard/Liner Board	42.72	19.95%	8.60%
Mixed Paper	78.41	36.61%	15.78%
<b>TOTAL PAPER FIBERS</b>	<b>214.16</b>		<b>43.10%</b>
PET #1	37.59	20.45%	7.56%
HDPE #2	19.99	10.87%	4.02%
Other Numbered Containers	28.89	15.72%	5.81%
Plastic Film/Wrap/Bags	66.71	36.28%	13.42%
Other Plastics	30.67	16.68%	6.17%
<b>TOTAL PLASTICS</b>	<b>183.85</b>		<b>37.00%</b>
Clear Glass Containers	5.39	67.33%	1.08%
Brown Glass Containers	2.07	25.88%	0.42%
Green Glass Containers	0.54	6.78%	0.11%
Blue Glass Containers			
Other Glass			
<b>TOTAL GLASS</b>	<b>8.01</b>		<b>1.61%</b>
Aluminum Cans	8.64	54.38%	1.74%
Tin Cans	5.60	35.25%	1.13%
Other Aluminum	1.65	10.37%	0.33%
Other Tin			
Other Mixed Metals			
<b>TOTAL METALS</b>	<b>15.90</b>		<b>3.20%</b>
Food	15.60		3.14%
Diapers	9.91		1.99%
Textiles/Rubber/Leather	35.21		7.09%
Yard Waste	14.29		2.88%
<b>TOTAL VOLUME OF SORTED SAMPLE</b>	<b>496.92</b>		<b>100.00%</b>

A total of eight loads were sampled during the two-day Summer 2008 field sorting event at the Sidney Landfill. A total of 1,787.23 pounds (0.89 tons) of solid waste was sorted and categorized during this field sorting event, and the average sample size was 223.40 pounds. Table F.11 presents a seasonal summary of the number of loads and daily sample size averages for samples captured and sorted during the Summer 2008 field sorting event undertaken at this facility. Approximately 25% of the sampled loads (2 samples) contained residential waste; 25% of the sampled loads (2 samples) contained commercial waste; and 50% of the sampled loads contained mixed waste.

**TABLE F.11  
SUMMER 2008 SEASONAL SAMPLE SUMMARY INFORMATION  
FOR SIDNEY LANDFILL**

Day and Date	Number of Samples	Total Weight of Sorted Samples (in pounds)	Average Weight of Sorted Samples (in pounds)
Monday, July 14, 2008	4	880.27	220.07
Tuesday, July 15, 2008	4	906.96	226.74
<b>TOTAL</b>	<b>8</b>	<b>1,787.23</b>	<b>223.40</b>

Table F.12 presents a summary of the weight data collected during the two-day field sorting event undertaken at the Sidney Landfill during the summer season. Table F.13 presents a summary of the volume data collected during this seasonal field sorting event at this facility. The largest portion of the waste stream at this facility, by weight, was the paper fibers component which comprised 32.43% of the total waste stream. The second and third largest portions of the waste stream (by weight) were the plastics component at 18.68% and the food category at 16.80%.

By volume, the largest portion of the waste stream was the plastics component at 36.10%. The second largest portion of the waste stream (by volume) was the paper fibers component at 36.02%, a mere 0.08% less than the plastics component. The textiles/rubber/leather material category – at 10.16% –was the third largest portion of the waste stream by volume. The paper fibers component and plastics component combined accounted for more than 70% of the volume of the sampled loads at this facility during the Summer 2008 seasonal field sorting event.

Table F.14 and Table F.15 provide a seasonal comparison of the consolidated waste stream at the Sidney Landfill by weight and volume, respectively. These tables provide insight to the impact seasons have on the waste stream.

**TABLE F.12**  
**SUMMER 2008 WEIGHT DATA SUMMARY FOR THE SIDNEY LANDFILL**

<b>Material Category/Component</b>	<b>Net Weight (pounds)</b>	<b>% of Material Category</b>	<b>% of Sorted Sample</b>
Cardboard	66.12	11.41%	3.70%
Office Paper	71.08	12.26%	3.98%
Newsprint	49.20	8.49%	2.75%
Magazines	58.34	10.07%	3.26%
Paperboard/Liner Board	104.31	18.00%	5.84%
Mixed Paper	230.54	39.78%	12.90%
<b>TOTAL PAPER FIBERS</b>	<b>579.59</b>		<b>32.43%</b>
PET #1	86.91	26.04%	4.86%
HDPE #2	22.57	6.76%	1.26%
Other Numbered Containers	38.94	11.67%	2.18%
Plastic Film/Wrap/Bags	103.38	30.97%	5.78%
Other Plastics	82.01	24.57%	4.59%
<b>TOTAL PLASTICS</b>	<b>333.81</b>		<b>18.68%</b>
Clear Glass Containers	56.63	51.24%	3.17%
Brown Glass Containers	40.22	36.39%	2.25%
Green Glass Containers	12.79	11.57%	0.72%
Blue Glass Containers	0.38	0.34%	0.02%
Other Glass	0.50	0.45%	0.03%
<b>TOTAL GLASS</b>	<b>110.52</b>		<b>6.18%</b>
Aluminum Cans	19.57	31.86%	1.09%
Tin Cans	29.64	48.26%	1.66%
Other Aluminum	3.94	6.41%	0.22%
Other Tin	2.71	4.41%	0.15%
Other Mixed Metals	5.56	9.05%	0.31%
<b>TOTAL METALS</b>	<b>61.42</b>		<b>3.44%</b>
Food	300.30		16.80%
Diapers	81.11		4.54%
Textiles/Rubber/Leather	136.19		7.62%
Yard Waste	120.27		6.73%
Household Hazardous Waste	0.00		0.00%
Electronic Waste	11.33		0.63%
Dry-Cell Batteries	1.43		0.08%
Misc. C/D Waste	0.00		0.00%
Wood	4.23		0.24%
Empty Aerosol Cans	2.94		0.16%
Non-Distinct Waste	40.21		2.25%
Other Misc. Wastes	3.88		0.22%
<b>TOTAL WEIGHT OF SORTED SAMPLE</b>	<b>1,787.23</b>		<b>100.00%</b>

**TABLE F.13**  
**SUMMER 2008 VOLUME DATA SUMMARY FOR THE SIDNEY LANDFILL**

<b>Material Category/Component</b>	<b>Volume (cubic feet)</b>	<b>% of Material Category</b>	<b>% of Sorted Sample</b>
Cardboard	8.85	6.45%	2.33%
Office Paper	13.21	9.63%	3.47%
Newsprint	7.66	5.59%	2.01%
Magazines	10.63	7.75%	2.79%
Paperboard/Liner Board	40.27	29.37%	10.58%
Mixed Paper	56.50	41.20%	14.84%
<b>TOTAL PAPER FIBERS</b>	<b>137.13</b>		<b>36.02%</b>
PET #1	35.04	25.50%	9.21%
HDPE #2	13.93	10.14%	3.66%
Other Numbered Containers	19.87	14.46%	5.22%
Plastic Film/Wrap/Bags	41.85	30.46%	11.00%
Other Plastics	26.71	19.44%	7.02%
<b>TOTAL PLASTICS</b>	<b>137.41</b>		<b>36.10%</b>
Clear Glass Containers	5.05	62.82%	1.33%
Brown Glass Containers	2.29	28.54%	0.60%
Green Glass Containers	0.69	8.64%	0.18%
Blue Glass Containers			
Other Glass			
<b>TOTAL GLASS</b>	<b>8.03</b>		<b>2.11%</b>
Aluminum Cans	7.19	51.26%	1.89%
Tin Cans	5.73	40.85%	1.51%
Other Aluminum	1.11	7.89%	0.29%
Other Tin			
Other Mixed Metals			
<b>TOTAL METALS</b>	<b>14.03</b>		<b>3.69%</b>
Food	13.99		3.67%
Diapers	8.47		2.22%
Textiles/Rubber/Leather	38.69		10.16%
Yard Waste	22.91		6.02%
<b>TOTAL VOLUME OF SORTED SAMPLE</b>	<b>380.67</b>		<b>100.00%</b>

**TABLE F.14**  
**COMPARISON OF SEASONAL WEIGHT DATA PERCENTAGES**  
**FOR THE SIDNEY LANDFILL**

Material CategoryComponent	WEIGHT DATA PERCENTAGES	
	Fall 2007	Winter 2008
Cardboard	6.44%	14.31%
Office Paper	4.92%	5.51%
Newsprint	5.35%	2.54%
Magazines	3.85%	2.82%
Paperboard/Liner Board	7.08%	5.14%
Mixed Paper	12.76%	12.80%
<b>TOTAL PAPER FIBERS</b>	<b>40.40%</b>	<b>43.13%</b>
PET #1	4.93%	4.69%
HDPE #2	2.33%	1.57%
Other Numbered Containers	1.75%	2.55%
Plastic Film/Wrap/Bags	6.18%	5.06%
Other Plastics	2.96%	2.03%
<b>TOTAL PLASTICS</b>	<b>18.16%</b>	<b>15.89%</b>
Clear Glass Containers	2.69%	3.76%
Brown Glass Containers	2.77%	2.30%
Green Glass Containers	0.68%	0.67%
Blue Glass Containers	0.00%	0.03%
Other Glass	0.14%	0.11%
<b>TOTAL GLASS</b>	<b>6.28%</b>	<b>6.86%</b>
Aluminum Cans	1.14%	1.41%
Tin Cans	1.65%	2.01%
Other Aluminum	0.56%	0.23%
Other Tin	0.05%	0.18%
Other Mixed Metals	0.07%	0.35%
<b>TOTAL METALS</b>	<b>3.47%</b>	<b>4.18%</b>
Food	19.70%	16.84%
Diapers	4.27%	5.99%
Textiles/Rubber/Leather	3.70%	2.91%
Yard Waste	1.47%	2.61%
Household Hazardous Waste	0.01%	0.00%
Electronic Waste	0.29%	0.19%
Dry-Cell Batteries	0.08%	0.07%
Misc. C/D Waste	0.00%	0.29%
Wood	0.02%	0.17%
Empty Aerosol Cans	0.34%	0.18%
Non-Distinct Waste	1.77%	0.67%
Other Misc. Wastes	0.04%	0.00%



TABLE F.14 (continued)  
COMPARISON OF SEASONAL WEIGHT DATA PERCENTAGES  
FOR THE SIDNEY LANDFILL

WEIGHT DATA PERCENTAGES			Material Category/Component
Spring 2008	Summer 2008	Consolidated	
11.31%	3.70%	9.39%	Cardboard
5.98%	3.98%	5.18%	Office Paper
2.87%	2.75%	3.40%	Newsprint
4.82%	3.26%	3.69%	Magazines
4.70%	5.84%	5.67%	Paperboard/Liner Board
13.59%	12.90%	13.01%	Mixed Paper
<b>43.27%</b>	<b>32.43%</b>	<b>40.35%</b>	<b>TOTAL PAPER FIBERS</b>
3.96%	4.86%	4.60%	PET #1
1.38%	1.26%	1.66%	HDPE #2
2.41%	2.18%	2.23%	Other Numbered Containers
7.00%	5.78%	6.00%	Plastic Film/Wrap/Bags
4.00%	4.59%	3.29%	Other Plastics
<b>18.74%</b>	<b>18.68%</b>	<b>17.77%</b>	<b>TOTAL PLASTICS</b>
2.57%	3.17%	3.05%	Clear Glass Containers
1.54%	2.25%	2.22%	Brown Glass Containers
0.43%	0.72%	0.62%	Green Glass Containers
0.04%	0.02%	0.02%	Blue Glass Containers
0.27%	0.03%	0.14%	Other Glass
<b>4.85%</b>	<b>6.18%</b>	<b>6.06%</b>	<b>TOTAL GLASS</b>
1.00%	1.09%	1.17%	Aluminum Cans
1.23%	1.66%	1.64%	Tin Cans
0.25%	0.22%	0.32%	Other Aluminum
0.07%	0.15%	0.11%	Other Tin
0.28%	0.31%	0.25%	Other Mixed Metals
<b>2.83%</b>	<b>3.44%</b>	<b>3.50%</b>	<b>TOTAL METALS</b>
14.22%	16.80%	16.90%	Food
4.03%	4.54%	4.75%	Diapers
5.26%	7.62%	4.65%	Textiles/Rubber/Leather
3.19%	6.73%	3.27%	Yard Waste
0.06%	0.00%	0.02%	Household Hazardous Waste
0.07%	0.63%	0.27%	Electronic Waste
0.11%	0.08%	0.08%	Dry-Cell Batteries
0.40%	0.00%	0.18%	Misc. C/D Waste
0.71%	0.24%	0.29%	Wood
0.12%	0.16%	0.20%	Empty Aerosol Cans
2.09%	2.25%	1.64%	Non-Distinct Waste
0.04%	0.22%	0.06%	Other Misc. Wastes

TABLE F.15  
COMPARISON OF SEASONAL VOLUME DATA PERCENTAGES  
FOR THE SIDNEY LANDFILL

Material Category/Comopnent	VOLUME DATA PERCENTAGES	
	Fall 2007	Winter 2008
Cardboard	4.11%	9.56%
Office Paper	4.36%	5.11%
Newsprint	3.97%	1.98%
Magazines	3.34%	2.57%
Paperboard/Liner Board	13.02%	9.91%
Mixed Paper	14.91%	15.64%
<b>TOTAL PAPER FIBERS</b>	<b>43.71%</b>	<b>44.76%</b>
PET #1	9.47%	9.43%
HDPE #2	6.86%	4.82%
Other Numbered Containers	4.26%	6.48%
Plastic Film/Wrap/Bags	11.93%	10.21%
Other Plastics	4.60%	3.30%
<b>TOTAL PLASTICS</b>	<b>37.12%</b>	<b>34.25%</b>
Clear Glass Containers	1.14%	1.67%
Brown Glass Containers	0.75%	0.65%
Green Glass Containers	0.18%	0.18%
Blue Glass Containers		
Other Glass		
<b>TOTAL GLASS</b>	<b>2.07%</b>	<b>2.51%</b>
Aluminum Cans	1.99%	2.59%
Tin Cans	1.52%	1.94%
Other Aluminum	0.76%	0.32%
Other Tin		
Other Mixed Metals		
<b>TOTAL METALS</b>	<b>4.26%</b>	<b>4.85%</b>
Food	4.37%	3.91%
Diapers	2.12%	3.12%
Textiles/Rubber/Leather	5.00%	4.12%
Yard Waste	1.34%	2.48%

TABLE F.15 (continued)  
COMPARISON OF SEASONAL VOLUME DATA PERCENTAGES  
FOR THE SIDNEY LANDFILL

VOLUME DATA PERCENTAGES			Material Category/Component
Spring 2008	Summer 2008	Consolidated	
7.17%	2.33%	6.04%	Cardboard
5.27%	3.47%	4.63%	Office Paper
2.12%	2.01%	2.55%	Newsprint
4.16%	2.79%	3.23%	Magazines
8.60%	10.58%	10.52%	Paperboard/Liner Board
15.78%	14.84%	15.32%	Mixed Paper
<b>43.10%</b>	<b>36.02%</b>	<b>42.29%</b>	<b>TOTAL PAPER FIBERS</b>
7.56%	9.21%	8.91%	PET #1
4.02%	3.66%	4.91%	HDPE #2
5.81%	5.22%	5.47%	Other Numbered Containers
13.42%	11.00%	11.67%	Plastic Film/Wrap/Bags
6.17%	7.02%	5.15%	Other Plastics
<b>37.00%</b>	<b>36.10%</b>	<b>36.10%</b>	<b>TOTAL PLASTICS</b>
1.08%	1.33%	1.31%	Clear Glass Containers
0.42%	0.60%	0.61%	Brown Glass Containers
0.11%	0.18%	0.16%	Green Glass Containers
			Blue Glass Containers
			Other Glass
<b>1.61%</b>	<b>2.11%</b>	<b>2.08%</b>	<b>TOTAL GLASS</b>
1.74%	1.89%	2.07%	Aluminum Cans
1.13%	1.51%	1.53%	Tin Cans
0.33%	0.29%	0.43%	Other Aluminum
			Other Tin
			Other Mixed Metals
<b>3.20%</b>	<b>3.69%</b>	<b>4.03%</b>	<b>TOTAL METALS</b>
3.14%	3.67%	3.78%	Food
1.99%	2.22%	2.38%	Diapers
7.09%	10.16%	6.35%	Textiles/Rubber/Leather
2.88%	6.02%	3.00%	Yard Waste

#### F.4.2 Consolidated Data Analysis

A total of 38 loads of solid waste over a period of eight days were selected for sampling during the Fall 2007, Winter 2008, Spring 2008, and Summer 2008 (consolidated) field sorting events conducted at this facility. Of these 38 samples, 15 were comprised of residential waste (39.5%); 15 were comprised of commercial waste (39.5%); and 8 were comprised of mixed waste (21.0%). Table F.16 presents a compilation of the number of loads – segregated by the types of waste – sampled during each seasonal field sorting event.

**TABLE F.16  
NUMBER OF LOADS AND TYPE OF WASTE FOR  
SAMPLED LOADS AT THE SIDNEY LANDFILL**

Type of Waste	Number of Loads				
	Fall 2007	Winter 2008	Spring 2008	Summer 2008	Total Number of Samples
Residential	4	5	4	2	15
Commercial	3	4	6	2	15
Mixed	3	1	0	4	8
Total Number of Samples	10	10	10	8	38

Table F.17 presents a summary of the weight data for the consolidated eight-day field sorting event at the Sidney Landfill. The largest portion of the waste stream, by weight, was the paper fibers component at 40.35%. The second and third largest portions of the waste stream, by weight, were the plastics component at 17.77% and the food category at 16.90%. Chart F.1 presents a graphic representation of the consolidated weight data for the Sidney Landfill.

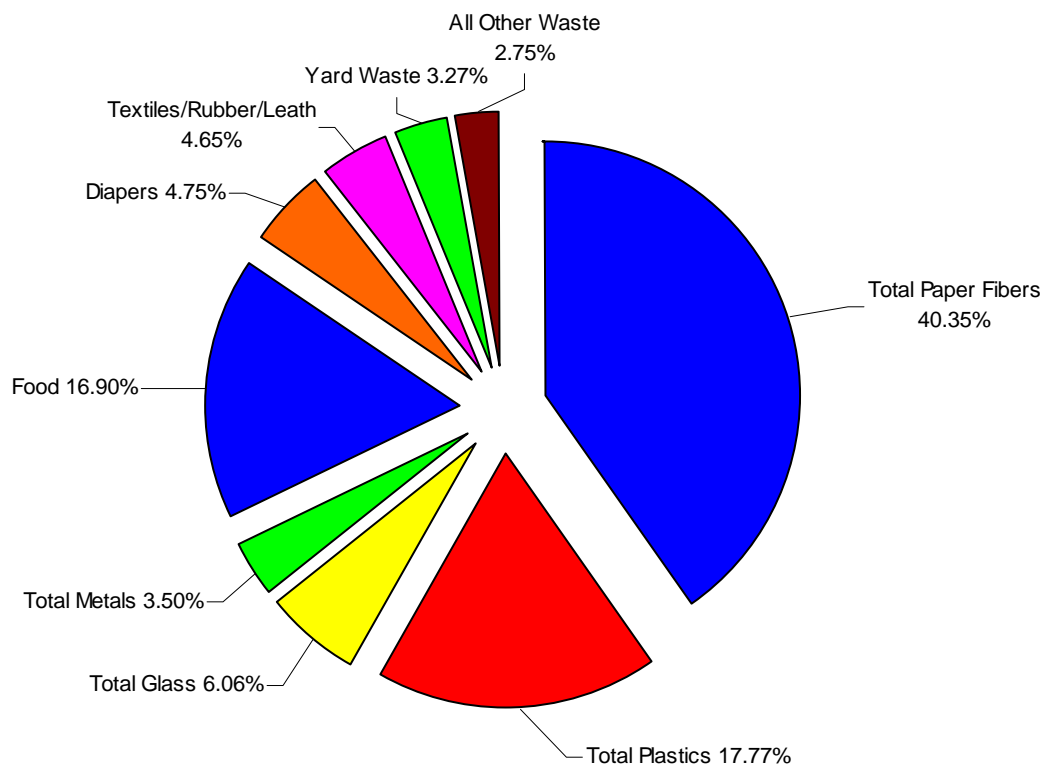
Table F.18 presents a summary of the volume data for the consolidated field sorting events at this facility. The largest portion of the waste stream by volume was the paper fibers component, which comprised 42.29% of the waste stream. The second largest portion of the waste stream, by volume, was the plastics component at 36.10%. The third largest portion of the waste stream was the textiles/rubber/leather category, which comprised 6.35% of the waste stream, by volume. The paper fibers and plastics components combined accounted for more than 78% of the total waste stream, by volume. Chart F.2 presents a graphic representation of the consolidated volume data for the Sidney Landfill.

**TABLE F.17**  
**CONSOLIDATED WEIGHT DATA SUMMARY FOR THE SIDNEY LANDFILL**

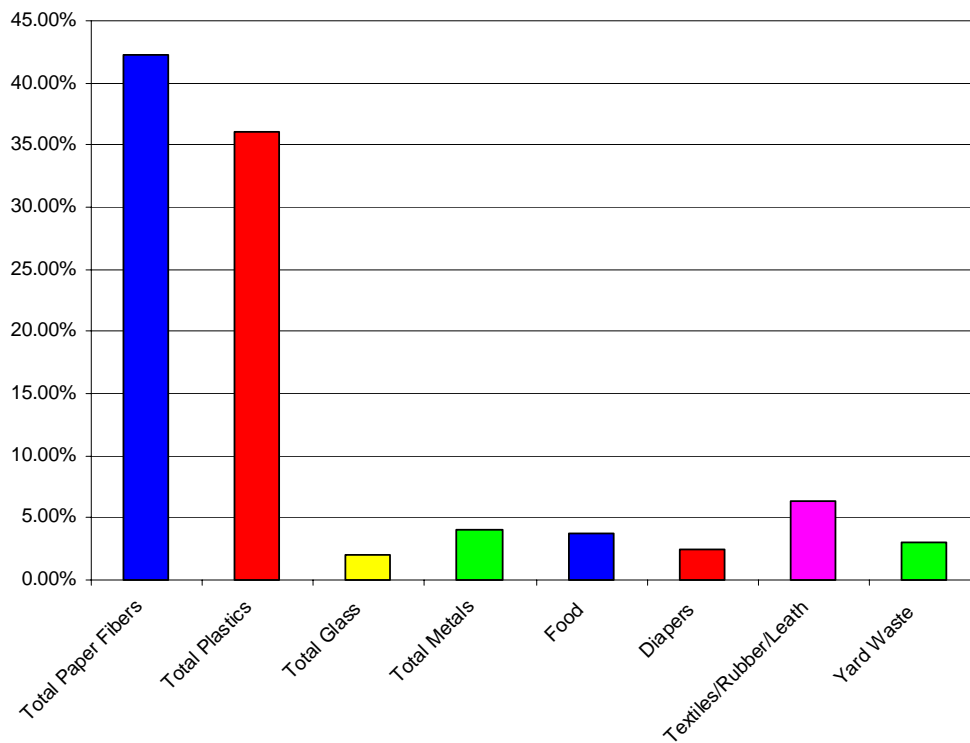
<b>Material Category/Component</b>	<b>Net Weight (pounds)</b>	<b>% of Material Category</b>	<b>% of Sorted Sample</b>
Cardboard	854.12	23.28%	9.39%
Office Paper	470.97	12.84%	5.18%
Newsprint	309.32	8.43%	3.40%
Magazines	335.84	9.15%	3.69%
Paperboard/Liner Board	515.49	14.05%	5.67%
Mixed Paper	1,183.16	32.25%	13.01%
<b>TOTAL PAPER FIBERS</b>	<b>3,668.90</b>		<b>40.35%</b>
PET #1	417.91	25.87%	4.60%
HDPE #2	150.67	9.33%	1.66%
Other Numbered Containers	202.82	12.55%	2.23%
Plastic Film/Wrap/Bags	545.28	33.75%	6.00%
Other Plastics	298.91	18.50%	3.29%
<b>TOTAL PLASTICS</b>	<b>1,615.59</b>		<b>17.77%</b>
Clear Glass Containers	277.76	50.44%	3.05%
Brown Glass Containers	201.56	36.61%	2.22%
Green Glass Containers	56.10	10.19%	0.62%
Blue Glass Containers	2.19	0.40%	0.02%
Other Glass	13.01	2.36%	0.14%
<b>TOTAL GLASS</b>	<b>550.62</b>		<b>6.06%</b>
Aluminum Cans	106.42	33.43%	1.17%
Tin Cans	149.46	46.96%	1.64%
Other Aluminum	29.14	9.15%	0.32%
Other Tin	10.27	3.23%	0.11%
Other Mixed Metals	23.01	7.23%	0.25%
<b>TOTAL METALS</b>	<b>318.30</b>		<b>3.50%</b>
Food	1,536.83		16.90%
Diapers	431.84		4.75%
Textiles/Rubber/Leather	422.71		4.65%
Yard Waste	297.65		3.27%
Household Hazardous Waste	1.67		0.02%
Electronic Waste	24.86		0.27%
Dry-Cell Batteries	7.72		0.08%
Misc. C/D Waste	16.66		0.18%
Wood	25.95		0.29%
Empty Aerosol Cans	18.48		0.20%
Non-Distinct Waste	148.68		1.64%
Other Misc. Wastes	5.90		0.06%
<b>TOTAL WEIGHT OF SORTED SAMPLE</b>	<b>9,092.36</b>		<b>100.00%</b>

**TABLE F.18**  
**CONSOLIDATED VOLUME DATA SUMMARY FOR THE SIDNEY LANDFILL**

<b>Material Category/Component</b>	<b>Volume (cubic feet)</b>	<b>% of Material Category</b>	<b>% of Sorted Sample</b>
Cardboard	114.34	14.29%	6.04%
Office Paper	87.54	10.94%	4.63%
Newsprint	48.18	6.02%	2.55%
Magazines	61.17	7.64%	3.23%
Paperboard/Liner Board	199.03	24.87%	10.52%
Mixed Paper	289.99	36.24%	15.32%
<b>TOTAL PAPER FIBERS</b>	<b>800.26</b>		<b>42.29%</b>
PET #1	168.51	24.67%	8.91%
HDPE #2	93.01	13.61%	4.91%
Other Numbered Containers	103.48	15.15%	5.47%
Plastic Film/Wrap/Bags	220.76	32.32%	11.67%
Other Plastics	97.36	14.25%	5.15%
<b>TOTAL PLASTICS</b>	<b>683.12</b>		<b>36.10%</b>
Clear Glass Containers	24.76	63.01%	1.31%
Brown Glass Containers	11.49	29.25%	0.61%
Green Glass Containers	3.04	7.75%	0.16%
Blue Glass Containers			
Other Glass			
<b>TOTAL GLASS</b>	<b>39.29</b>		<b>2.08%</b>
Aluminum Cans	39.13	51.33%	2.07%
Tin Cans	28.91	37.93%	1.53%
Other Aluminum	8.19	10.74%	0.43%
Other Tin			
Other Mixed Metals			
<b>TOTAL METALS</b>	<b>76.22</b>		<b>4.03%</b>
Food	71.58		3.78%
Diapers	45.08		2.38%
Textiles/Rubber/Leather	120.09		6.35%
Yard Waste	56.70		3.00%
<b>TOTAL VOLUME OF SORTED SAMPLE</b>	<b>1,892.33</b>		<b>100.00%</b>



**CHART F.1  
DISTRIBUTION OF THE CONSOLIDATED WEIGHT DATA  
FOR THE SIDNEY LANDFILL**



**CHART F.2  
DISTRIBUTION OF THE CONSOLIDATED VOLUME DATA  
FOR THE SIDNEY LANDFILL**



## **F.5 TYPE OF WASTE ANALYSIS**

In addition to conducting an analysis using the weight and volume information gathered at this facility, an analysis based on the type of waste (residential, commercial, and mixed) was also conducted. This analysis utilized the consolidated seasonal data (Fall 2007, Winter 2008, Spring 2008, and Summer 2008 combined) from this facility. The following sections present the results of this analysis.

### **F.5.1 Residential Waste Stream**

During the Fall 2007, Winter 2008, Spring 2008, and Summer 2008 (consolidated) field sorting events, a total of 15 loads of residential waste were sampled at the Sidney Landfill. Table F.19 presents a summary of the weight data for residential loads sampled at this facility. The largest portion of the residential waste stream at this facility, by weight, was the paper fibers component at 34.10%. The second and third largest portions of the residential waste stream, by weight, were the food category at 19.18% and the plastics component at 16.08%. Chart F.3 presents a graphic representation of the consolidated residential weight data for the Sidney Landfill.

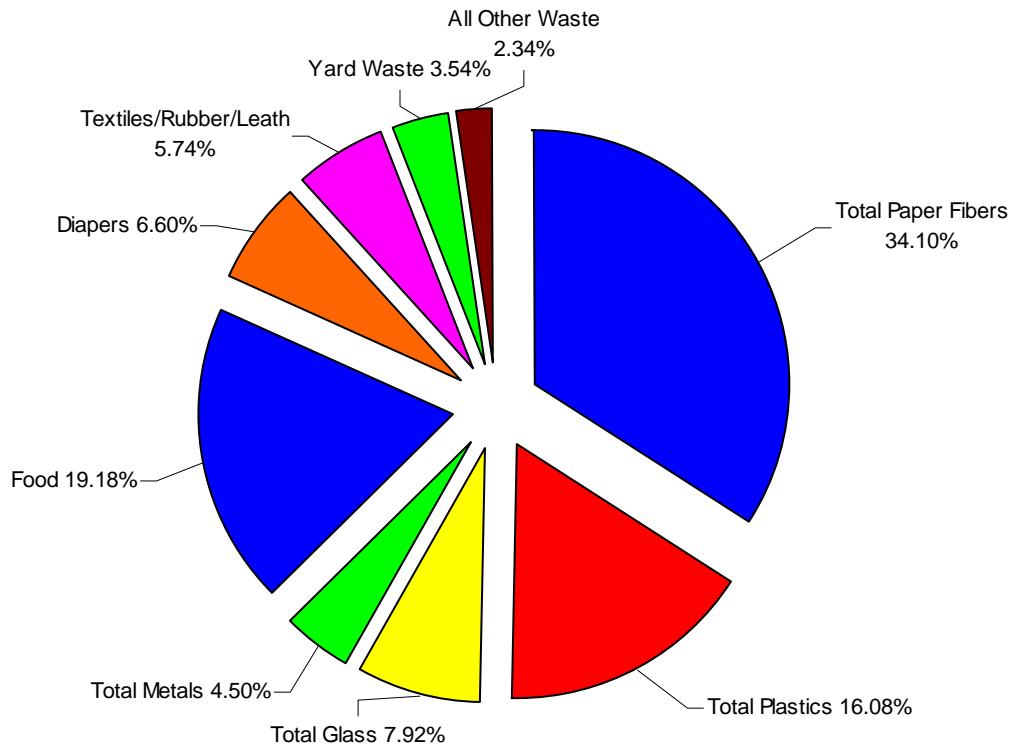
Table F.20 presents a summary of the volume data for the residential waste stream at this facility. By volume, the largest portion of the residential waste stream at the Sidney Landfill was the paper fibers component at 39.83%. The second and third largest portions of the residential waste stream, by volume, were the plastics component at 33.38% and the textiles/rubber/leather category at 7.98%. The paper fibers and plastics components combined comprised more than 73% of the volume of the residential waste stream at this facility. Chart F.4 presents a graphic representation of the consolidated residential volume data for the Sidney Landfill.

**TABLE F.19**  
**RESIDENTIAL WEIGHT DATA SUMMARY FOR THE SIDNEY LANDFILL**

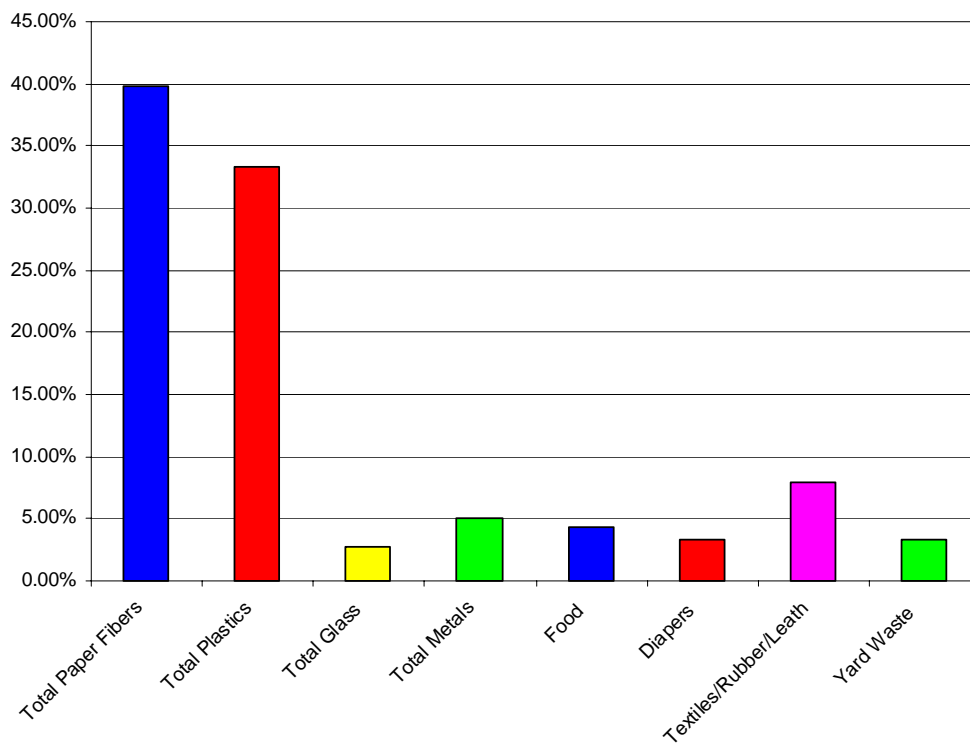
<b>Material Category/Component</b>	<b>Net Weight (pounds)</b>	<b>% of Material Category</b>	<b>% of Sorted Sample</b>
Cardboard	92.61	7.58%	2.58%
Office Paper	108.13	8.85%	3.02%
Newsprint	149.17	12.21%	4.16%
Magazines	176.25	14.42%	4.92%
Paperboard/Liner Board	237.04	19.40%	6.62%
Mixed Paper	458.70	37.54%	12.80%
<b>TOTAL PAPER FIBERS</b>	<b>1,221.90</b>		<b>34.10%</b>
PET #1	161.64	28.05%	4.51%
HDPE #2	58.81	10.21%	1.64%
Other Numbered Containers	70.30	12.20%	1.96%
Plastic Film/Wrap/Bags	179.15	31.09%	5.00%
Other Plastics	106.34	18.45%	2.97%
<b>TOTAL PLASTICS</b>	<b>576.24</b>		<b>16.08%</b>
Clear Glass Containers	136.65	48.13%	3.81%
Brown Glass Containers	112.10	39.48%	3.13%
Green Glass Containers	26.01	9.16%	0.73%
Blue Glass Containers	0.79	0.28%	0.02%
Other Glass	8.39	2.95%	0.23%
<b>TOTAL GLASS</b>	<b>283.94</b>		<b>7.92%</b>
Aluminum Cans	44.11	27.36%	1.23%
Tin Cans	85.77	53.20%	2.39%
Other Aluminum	15.07	9.35%	0.42%
Other Tin	6.37	3.95%	0.18%
Other Mixed Metals	9.89	6.13%	0.28%
<b>TOTAL METALS</b>	<b>161.21</b>		<b>4.50%</b>
Food	687.12		19.18%
Diapers	236.43		6.60%
Textiles/Rubber/Leather	205.65		5.74%
Yard Waste	126.73		3.54%
Household Hazardous Waste	0.65		0.02%
Electronic Waste	5.68		0.16%
Dry-Cell Batteries	3.46		0.10%
Misc. C/D Waste	0.00		0.00%
Wood	6.19		0.17%
Empty Aerosol Cans	10.10		0.28%
Non-Distinct Waste	56.88		1.59%
Other Misc. Wastes	1.03		0.03%
<b>TOTAL WEIGHT OF SORTED SAMPLE</b>	<b>3,583.21</b>		<b>100.00%</b>

**TABLE F.20**  
**RESIDENTIAL VOLUME DATA SUMMARY FOR THE SIDNEY LANDFILL**

<b>Material Category/Component</b>	<b>Volume (cubic feet)</b>	<b>% of Material Category</b>	<b>% of Sorted Sample</b>
Cardboard	12.40	4.25%	1.69%
Office Paper	20.10	6.89%	2.74%
Newsprint	23.24	7.96%	3.17%
Magazines	32.10	11.00%	4.38%
Paperboard/Liner Board	91.52	31.37%	12.49%
Mixed Paper	112.43	38.53%	15.35%
<b>TOTAL PAPER FIBERS</b>	<b>291.78</b>		<b>39.83%</b>
PET #1	65.18	26.66%	8.90%
HDPE #2	36.30	14.85%	4.96%
Other Numbered Containers	35.87	14.67%	4.90%
Plastic Film/Wrap/Bags	72.53	29.66%	9.90%
Other Plastics	34.64	14.17%	4.73%
<b>TOTAL PLASTICS</b>	<b>244.52</b>		<b>33.38%</b>
Clear Glass Containers	12.18	60.95%	1.66%
Brown Glass Containers	6.39	31.99%	0.87%
Green Glass Containers	1.41	7.06%	0.19%
Blue Glass Containers			
Other Glass			
<b>TOTAL GLASS</b>	<b>19.98</b>		<b>2.73%</b>
Aluminum Cans	16.22	43.78%	2.21%
Tin Cans	16.59	44.79%	2.26%
Other Aluminum	4.23	11.43%	0.58%
Other Tin			
Other Mixed Metals			
<b>TOTAL METALS</b>	<b>37.04</b>		<b>5.06%</b>
Food	32.00		4.37%
Diapers	24.68		3.37%
Textiles/Rubber/Leather	58.42		7.98%
Yard Waste	24.14		3.30%
<b>TOTAL VOLUME OF SORTED SAMPLE</b>	<b>732.57</b>		<b>100.00%</b>



**CHART F.3**  
**DISTRIBUTION OF THE CONSOLIDATED RESIDENTIAL**  
**WEIGHT DATA FOR THE SIDNEY LANDFILL**



**CHART F.4**  
**DISTRIBUTION OF CONSOLIDATED RESIDENTIAL**  
**VOLUME DATA FOR THE SIDNEY LANDFILL**

### **F.5.2 Commercial Waste Stream**

During the eight days of field sorting events (consolidated) undertaken at the Sidney Landfill, a total of 15 loads of commercial waste were sampled. Table F.21 presents a summary of the weight data for commercial loads sampled at this facility. By weight, the largest portion of the commercial waste stream at this facility was the paper fibers component at 49.37%. The second largest portion of the commercial waste stream (by weight) was the plastics component at 19.68%, by weight. The third largest portion of the commercial waste stream (by weight) at this facility was the food category at 12.88%. Chart F.5 presents a graphic representation of the consolidated commercial weight data for the Sidney Landfill.

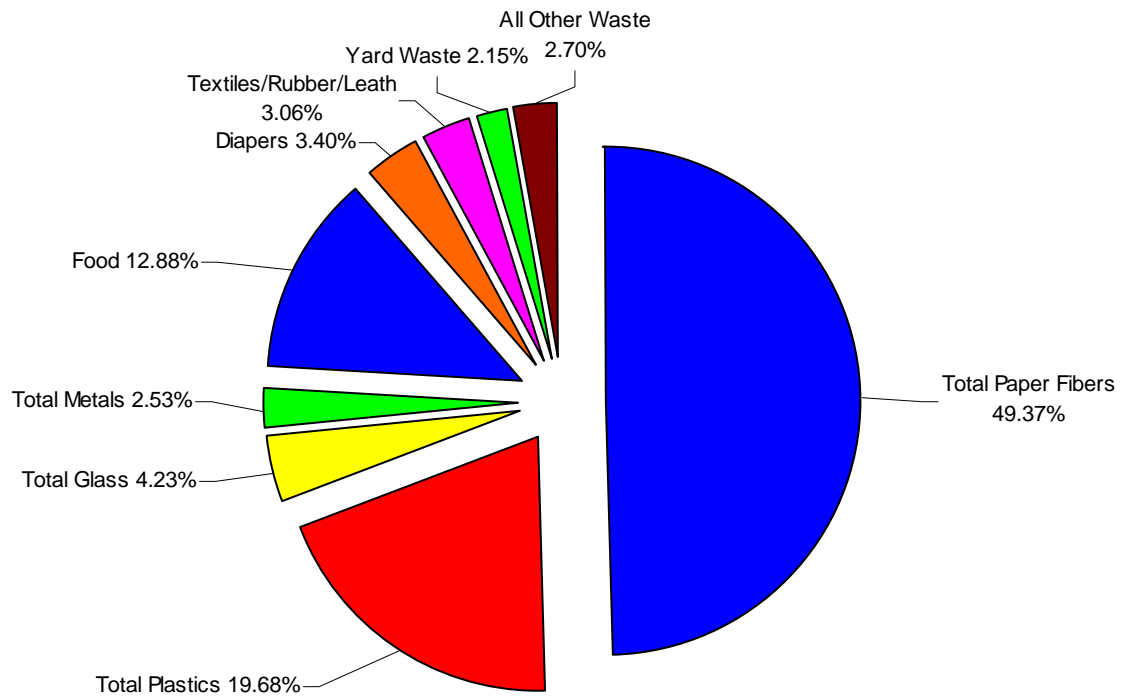
Table F.22 presents a summary of the volume data for commercial loads sampled at this facility. The largest portions of the consolidated commercial waste stream at this facility, by volume, were the paper fibers component at 46.37%, the plastics component at 38.77%, and the textiles/rubber/leather category at 4.07%, respectively. The paper fibers and plastics components combined accounted for more than 85% of the volume of the commercial loads sampled at this facility. Chart F.6 presents a graphic representation of the consolidated commercial volume data for the Sidney Landfill.

**TABLE F.21**  
**COMMERCIAL WEIGHT DATA SUMMARY FOR THE SIDNEY LANDFILL**

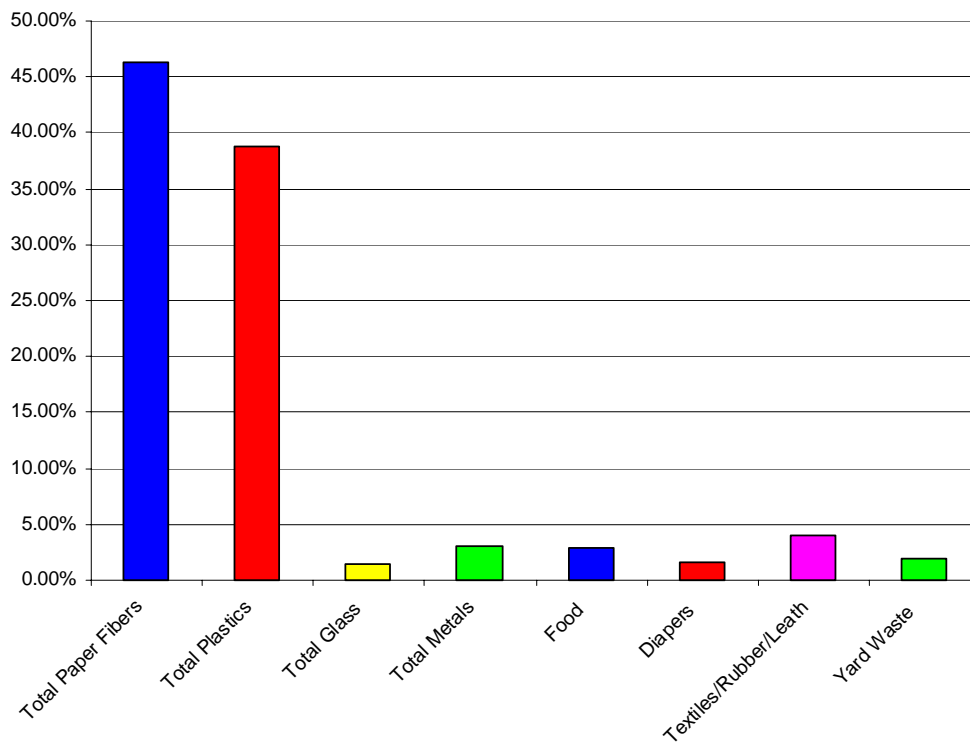
<b>Material Category/Component</b>	<b>Net Weight (pounds)</b>	<b>% of Material Category</b>	<b>% of Sorted Sample</b>
Cardboard	635.48	34.95%	17.25%
Office Paper	284.02	15.62%	7.71%
Newsprint	105.06	5.78%	2.85%
Magazines	106.88	5.88%	2.90%
Paperboard/Liner Board	156.95	8.63%	4.26%
Mixed Paper	529.92	29.14%	14.39%
<b>TOTAL PAPER FIBERS</b>	<b>1,818.31</b>		<b>49.37%</b>
PET #1	177.06	24.43%	4.81%
HDPE #2	56.63	7.81%	1.54%
Other Numbered Containers	101.02	13.94%	2.74%
Plastic Film/Wrap/Bags	247.52	34.16%	6.72%
Other Plastics	142.42	19.65%	3.87%
<b>TOTAL PLASTICS</b>	<b>724.65</b>		<b>19.68%</b>
Clear Glass Containers	79.52	51.01%	2.16%
Brown Glass Containers	51.83	33.25%	1.41%
Green Glass Containers	19.87	12.75%	0.54%
Blue Glass Containers	1.02	0.65%	0.03%
Other Glass	3.66	2.35%	0.10%
<b>TOTAL GLASS</b>	<b>155.90</b>		<b>4.23%</b>
Aluminum Cans	39.95	42.84%	1.08%
Tin Cans	31.38	33.65%	0.85%
Other Aluminum	9.08	9.74%	0.25%
Other Tin	2.28	2.44%	0.06%
Other Mixed Metals	10.57	11.33%	0.29%
<b>TOTAL METALS</b>	<b>93.26</b>		<b>2.53%</b>
Food	474.55		12.88%
Diapers	125.21		3.40%
Textiles/Rubber/Leather	112.62		3.06%
Yard Waste	79.29		2.15%
Household Hazardous Waste	1.02		0.03%
Electronic Waste	4.59		0.12%
Dry-Cell Batteries	3.52		0.10%
Misc. C/D Waste	16.66		0.45%
Wood	15.54		0.42%
Empty Aerosol Cans	3.37		0.09%
Non-Distinct Waste	53.57		1.45%
Other Misc. Wastes	0.99		0.03%
<b>TOTAL WEIGHT OF SORTED SAMPLE</b>	<b>3,683.05</b>		<b>100.00%</b>

**TABLE F.22**  
**COMMERCIAL VOLUME DATA SUMMARY FOR THE SIDNEY LANDFILL**

<b>Material Category/Component</b>	<b>Volume (cubic feet)</b>	<b>% of Material Category</b>	<b>% of Sorted Sample</b>
Cardboard	85.07	23.36%	10.83%
Office Paper	52.79	14.50%	6.72%
Newsprint	16.36	4.49%	2.08%
Magazines	19.47	5.35%	2.48%
Paperboard/Liner Board	60.60	16.64%	7.72%
Mixed Paper	129.88	35.66%	16.54%
<b>TOTAL PAPER FIBERS</b>	<b>364.18</b>		<b>46.37%</b>
PET #1	71.40	23.45%	9.09%
HDPE #2	34.96	11.48%	4.45%
Other Numbered Containers	51.54	16.93%	6.56%
Plastic Film/Wrap/Bags	100.21	32.91%	12.76%
Other Plastics	46.39	15.24%	5.91%
<b>TOTAL PLASTICS</b>	<b>304.49</b>		<b>38.77%</b>
Clear Glass Containers	7.09	63.73%	0.90%
Brown Glass Containers	2.95	26.57%	0.38%
Green Glass Containers	1.08	9.70%	0.14%
Blue Glass Containers			
Other Glass			
<b>TOTAL GLASS</b>	<b>11.12</b>		<b>1.42%</b>
Aluminum Cans	14.69	63.02%	1.87%
Tin Cans	6.07	26.04%	0.77%
Other Aluminum	2.55	10.94%	0.32%
Other Tin			
Other Mixed Metals			
<b>TOTAL METALS</b>	<b>23.31</b>		<b>2.97%</b>
Food	22.10		2.81%
Diapers	13.07		1.66%
Textiles/Rubber/Leather	31.99		4.07%
Yard Waste	15.10		1.92%
<b>TOTAL VOLUME OF SORTED SAMPLE</b>	<b>785.37</b>		<b>100.00%</b>



**CHART F.5  
DISTRIBUTION OF THE CONSOLIDATED COMMERCIAL  
WEIGHT DATA FOR THE SIDNEY LANDFILL**



**CHART F.6  
DISTRIBUTION OF THE CONSOLIDATED COMMERCIAL  
VOLUME DATA FOR THE SIDNEY LANDFILL**



### **F.5.3 Mixed Waste Stream**

During the Fall 2007, Winter 2008, Spring 2008, and Summer 2008 (consolidated) field sorting events at the Sidney Landfill, a total of 8 loads of mixed waste were sampled. Table F.23 presents a summary of the weight data for the mixed loads sampled at this facility. The largest portion of the mixed waste stream was the paper fibers component, which comprised 34.43% of the mixed waste samples, by weight. The second and third largest portion of the mixed waste stream, by weight, were the food category at 20.54% and the plastics component at 17.23%.

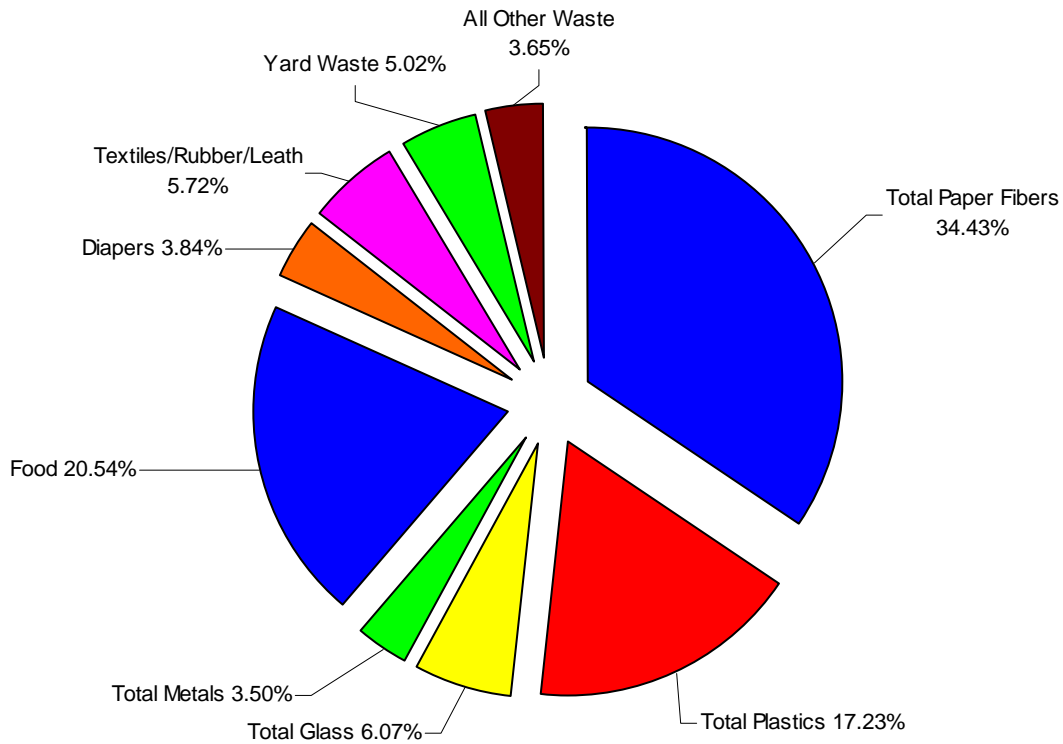
Table F.24 presents a summary of the volume data for the mixed loads sampled at the Sidney Landfill. By volume, the largest portions of the mixed waste stream were the paper fibers component at 38.54%, the plastics component at 35.82%, and the textiles/rubber/leather category at 7.92%. The paper fibers and plastics components combined accounted for more than 74% of the volume of these mixed waste samples at this facility. Chart F.7 presents a graphic representation of the weight data for the mixed waste samples and Chart F.8 presents a graphic representation of the volume data for the mixed waste samples at the Sidney Landfill.

**TABLE F.23**  
**MIXED WEIGHT DATA SUMMARY FOR THE SIDNEY LANDFILL**

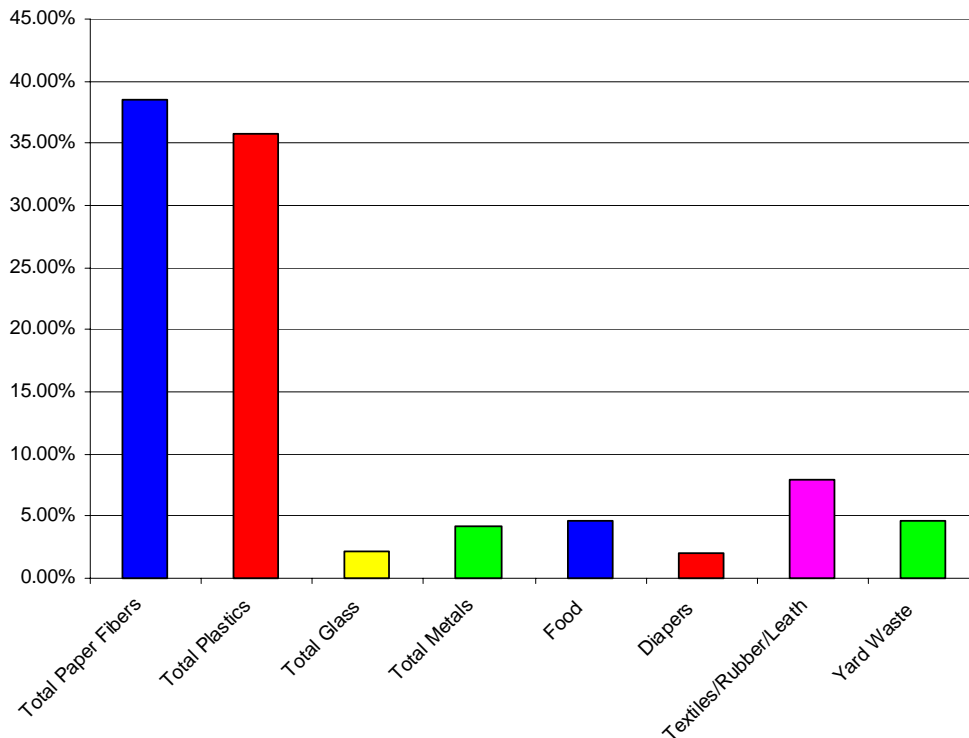
<b>Material Category/Component</b>	<b>Net Weight (pounds)</b>	<b>% of Material Category</b>	<b>% of Sorted Sample</b>
Cardboard	126.03	20.05%	6.90%
Office Paper	78.82	12.54%	4.32%
Newsprint	55.09	8.76%	3.02%
Magazines	52.71	8.38%	2.89%
Paperboard/Liner Board	121.50	19.33%	6.65%
Mixed Paper	194.54	30.94%	10.65%
<b>TOTAL PAPER FIBERS</b>	<b>628.69</b>		<b>34.43%</b>
PET #1	79.21	25.17%	4.34%
HDPE #2	35.23	11.19%	1.93%
Other Numbered Containers	31.50	10.01%	1.72%
Plastic Film/Wrap/Bags	118.61	37.69%	6.50%
Other Plastics	50.15	15.94%	2.75%
<b>TOTAL PLASTICS</b>	<b>314.70</b>		<b>17.23%</b>
Clear Glass Containers	61.59	55.60%	3.37%
Brown Glass Containers	37.63	33.97%	2.06%
Green Glass Containers	10.22	9.23%	0.56%
Blue Glass Containers	0.38	0.34%	0.02%
Other Glass	0.96	0.87%	0.05%
<b>TOTAL GLASS</b>	<b>110.78</b>		<b>6.07%</b>
Aluminum Cans	22.36	35.03%	1.22%
Tin Cans	32.31	50.62%	1.77%
Other Aluminum	4.99	7.82%	0.27%
Other Tin	1.62	2.54%	0.09%
Other Mixed Metals	2.55	3.99%	0.14%
<b>TOTAL METALS</b>	<b>63.83</b>		<b>3.50%</b>
Food	375.16		20.54%
Diapers	70.20		3.84%
Textiles/Rubber/Leather	104.44		5.72%
Yard Waste	91.63		5.02%
Household Hazardous Waste	0.00		0.00%
Electronic Waste	14.59		0.80%
Dry-Cell Batteries	0.74		0.04%
Misc. C/D Waste	0.00		0.00%
Wood	4.22		0.23%
Empty Aerosol Cans	5.01		0.27%
Non-Distinct Waste	38.23		2.09%
Other Misc. Wastes	3.88		0.21%
<b>TOTAL WEIGHT OF SORTED SAMPLE</b>	<b>1,826.10</b>		<b>100.00%</b>

**TABLE F.24**  
**MIXED VOLUME DATA SUMMARY FOR THE SIDNEY LANDFILL**

<b>Material Category/Component</b>	<b>Volume (cubic feet)</b>	<b>% of Material Category</b>	<b>% of Sorted Sample</b>
Cardboard	16.87	11.69%	4.51%
Office Paper	14.65	10.15%	3.91%
Newsprint	8.58	5.95%	2.29%
Magazines	9.60	6.65%	2.56%
Paperboard/Liner Board	46.91	32.51%	12.53%
Mixed Paper	47.68	33.04%	12.74%
<b>TOTAL PAPER FIBERS</b>	<b>144.30</b>		<b>38.54%</b>
PET #1	31.94	23.82%	8.53%
HDPE #2	21.75	16.22%	5.81%
Other Numbered Containers	16.07	11.98%	4.29%
Plastic Film/Wrap/Bags	48.02	35.81%	12.83%
Other Plastics	16.34	12.18%	4.36%
<b>TOTAL PLASTICS</b>	<b>134.11</b>		<b>35.82%</b>
Clear Glass Containers	5.49	67.03%	1.47%
Brown Glass Containers	2.15	26.20%	0.57%
Green Glass Containers	0.55	6.77%	0.15%
Blue Glass Containers			
Other Glass			
<b>TOTAL GLASS</b>	<b>8.19</b>		<b>2.19%</b>
Aluminum Cans	8.22	51.79%	2.20%
Tin Cans	6.25	39.37%	1.67%
Other Aluminum	1.40	8.83%	0.37%
Other Tin			
Other Mixed Metals			
<b>TOTAL METALS</b>	<b>15.87</b>		<b>4.24%</b>
Food	17.47		4.67%
Diapers	7.33		1.96%
Textiles/Rubber/Leather	29.67		7.92%
Yard Waste	17.45		4.66%
<b>TOTAL VOLUME OF SORTED SAMPLE</b>	<b>374.40</b>		<b>100.00%</b>



**CHART F.7**  
**DISTRIBUTION OF THE CONSOLIDATED MIXED WASTE**  
**WEIGHT DATA AT THE SIDNEY LANDFILL**



**CHART F.8**  
**DISTRIBUTION OF THE CONSOLIDATED MIXED WASTE**  
**VOLUME DATA AT THE SIDNEY LANDFILL**

#### **F.5.4 Waste Stream Comparison**

As previously stated, 38 loads of solid waste were sampled at the Sidney Landfill during the four seasonal field sorting events undertaken for this study. Of these samples, 15 contained residential waste, 15 were comprised of commercial waste, and 8 contained mixed waste. When the data for all 38 samples was combined, the largest portion of the waste stream, by weight, was the paper fibers component at 40.35%. The paper fibers component found in residential loads (34.10%) was 6.15% less than all of the 38 samples combined. Conversely, the paper fibers component found in commercial loads (49.37%) was 9.02% higher than all of the 38 samples combined. The paper fibers component found in the mixed samples captured at this facility was 34.43%, which is 5.92% lower than the combined samples.

The second largest portion of the 38 combined samples, by weight, was the plastics component at 17.77%. When the plastics component of the commercial samples (19.68%) was compared to this component of the 38 combined samples, the commercial samples contained 1.91% more plastics. When the plastics component of the residential samples (16.08%) was compared to this component of the 38 combined samples, the residential samples contained 1.69% less plastics. The plastics component of the mixed samples comprised 17.23% of the weight of these samples, which is 0.54% lower than the plastics component of the combined samples at this facility.

The third largest portion of the 38 combined samples, by weight, was the food category at 16.90%. Food found in the commercial samples (12.88%) at this facility was 4.02% lower when compared to all of the 38 combined samples. The food found in the residential samples (19.18%) at this facility was 2.28% more when compared to all of the 38 combined samples. The mixed waste samples were comprised of 20.54% food, which is 3.64% more than the 38 combined samples. Food was the second largest portion of the mixed waste stream at this facility.

By volume, the largest portion of the combined samples was the paper fibers component at 42.29%. Commercial samples contained 4.08% more paper fibers (46.37%) than the 38 combined samples, by volume. Conversely, residential samples contained 2.46% less paper fibers (39.83%), by volume, than the combined samples. The paper fibers component at this facility comprised 38.54% of the volume of the mixed waste stream, which is 3.75% lower than the paper fibers component of the 38 combined samples.

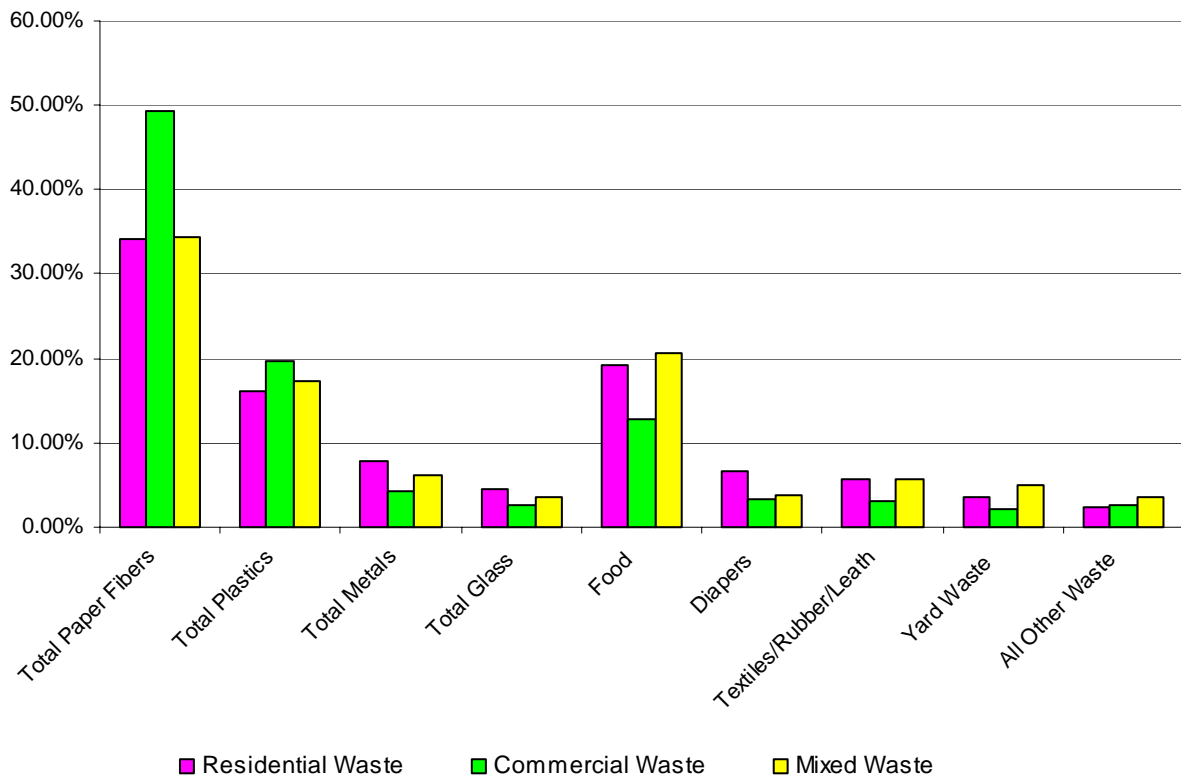
The second largest portion of the combined 38 samples, by volume, was the plastics component at 36.10%. When the plastics component of the commercial samples (38.77%) was compared to the plastics component of the 38 combined samples, the commercial samples contained 2.67% more plastics than the combined samples. However, when the plastics component of the residential samples (33.38%) was compared to the plastics component of the 38 combined samples, the residential samples contained 2.72% less plastics. The plastics component of the mixed waste samples captured at this facility was 35.82%, which is only 0.28% lower than the combined samples.

The textiles/rubber/leather category of the combined samples was the third largest portion of the combined samples, by volume, at 6.35%. Commercial samples contained 2.28% less textiles/rubber/leather (4.07%), by volume, than the 38 combined samples. Conversely, residential samples contained 1.63% more textiles/rubber/leather (7.98%), by volume, than the combined samples at this facility. The mixed waste samples – at 7.92% - contained 1.57% more textiles/rubber/leather than the combined samples, by volume.

Table F.25 presents a comparison of the residential, commercial and mixed waste weight data at the Sidney Landfill for the consolidated four seasonal field sorting events. Chart F.9 presents a graphic representation of this data.

**TABLE F.25**  
**COMPARISON OF THE CONSOLIDATED WEIGHT DATA FOR RESIDENTIAL,**  
**COMMERCIAL AND MIXED WASTE SAMPLES AT THE SIDNEY LANDFILL**

<b>CONSOLIDATED FIELD SORTING EVENTS (FALL 2007, WINTER 2008, SPRING 2008, AND SUMMER 2008)</b>			
<b>Material Category/Component</b>	<b>Percentage of the Net Weight of the Sorted Samples</b>		
	<b>Residential Waste Stream</b>	<b>Commercial Waste Stream</b>	<b>Mixed Waste Stream</b>
Cardboard	2.58%	17.25%	6.90%
Office Paper	3.02%	7.71%	4.32%
Newsprint	4.16%	2.85%	3.02%
Magazines	4.92%	2.90%	2.89%
Paperboard/Liner Board	6.62%	4.26%	6.65%
Mixed Paper	12.80%	14.39%	10.65%
<b>TOTAL PAPER FIBERS</b>	<b>34.10%</b>	<b>49.37%</b>	<b>34.43%</b>
PET #1	4.51%	4.81%	4.34%
HDPE #2	1.64%	1.54%	1.93%
Other Numbered Containers	1.96%	2.74%	1.72%
Plastic Film/Wrap/Bags	5.00%	6.72%	6.50%
Other Plastics	2.97%	3.87%	2.75%
<b>TOTAL PLASTICS</b>	<b>16.08%</b>	<b>19.68%</b>	<b>17.23%</b>
Clear Glass Containers	3.81%	2.16%	3.37%
Brown Glass Containers	3.13%	1.41%	2.06%
Green Glass Containers	0.73%	0.54%	0.56%
Blue Glass Containers	0.02%	0.03%	0.02%
Other Glass	0.23%	0.10%	0.05%
<b>TOTAL GLASS</b>	<b>7.92%</b>	<b>4.23%</b>	<b>6.07%</b>
Aluminum Cans	1.23%	1.08%	1.22%
Tin Cans	2.39%	0.85%	1.77%
Other Aluminum	0.42%	0.25%	0.27%
Other Tin	0.18%	0.06%	0.09%
Other Mixed Metals	0.28%	0.29%	0.14%
<b>TOTAL METALS</b>	<b>4.50%</b>	<b>2.53%</b>	<b>3.50%</b>
Food	19.18%	12.88%	20.54%
Diapers	6.60%	3.40%	3.84%
Textiles/Rubber/Leather	5.74%	3.06%	5.72%
Yard Waste	3.54%	2.15%	5.02%
Household Hazardous Waste	0.02%	0.03%	0.00%
Electronic Waste	0.16%	0.12%	0.80%
Dry-Cell Batteries	0.10%	0.10%	0.04%
Misc. C/D Waste	0.00%	0.45%	0.00%
Wood	0.17%	0.42%	0.23%
Empty Aerosol Cans	0.28%	0.09%	0.27%
Non-Distinct Waste	1.59%	1.45%	2.09%
Other Misc. Wastes	0.03%	0.03%	0.21%



**CHART F.9**  
**DISTRIBUTION OF CONSOLIDATED WEIGHT DATA FOR RESIDENTIAL,**  
**COMMERCIAL AND MIXED WASTE SAMPLES AT THE SIDNEY LANDFILL**



## F.6 VISUAL INSPECTION ANALYSIS

A visual inspection of each of the loads selected for sampling was undertaken as a part of this study. At the Sidney Landfill, a total of 38 loads were sampled during the four seasonal field sorting events. During the Fall 2007 event, 10 samples were captured; 10 samples were captured during the Winter 2008 event; 10 samples were captured during the Spring 2008 event; and, another 8 samples were captured during the Summer 2008 event. Table F.26 and Table F.27 present summaries of the items sighted while conducting the visual inspection of the 38 sampled loads at this facility.

The visual inspection process involved inspecting a selected load to determine if materials or items from a predetermined list were included in the load. If a material or item on the predetermined list was found in the load, it was so noted on the inspection form. For select items on the list, the quantity of the item found in the load was recorded. Table F.26 provides the inspection results for those items where the quantity of the item was noted. Table F.27 presents the remainder of the items on the predetermined list and in how many loads these items were found.

In Table F.26, the most frequently found item in the loads was small appliances. Small appliances were found in 60.5% of the loads and a total of 38 small appliances were found in the 38 sampled loads. The second most frequently found item was computer printers; 15.8% of the loads and a total of 6 computer printers were found in the 38 sampled loads. The third most often sighted item was wood pallets. Wood pallets were found in 13.2% of the loads and a total of 8 wood pallets were found in the 38 sampled loads.

As noted previously, computer printers were found in 15.8% of the 38 sampled loads. Of the eight electronic items listed (CPUs, keyboards, monitors, printers, televisions, stereos, speakers, and VCR or DVD players) only keyboards were not found in at least one load. The other most sighted electronic equipment was stereos.

Of the other ten items listed in Table F.26, the most frequently sighted items were small appliances, wood pallets, mattresses, and stuffed chairs. Nine of these ten items were identified in at least one load. The three items sighted the least were large appliances, fluorescent bulbs, oil filters, and dead animals.

**TABLE F.26**  
**QUANTIFIED VISUAL INSPECTION INFORMATION**  
**FOR THE SIDNEY LANDFILL**

Quantified Items	Fall 2007 10 Samples	Winter 2008 10 Samples	Spring 2008 10 Samples	Summer 2008 8 Samples	Consolidated 38 Samples	Total Number of Items Sighted
	Percent of sampled loads in which the following were noted:					
CPUs	20.0	0.0	10.0	0.0	7.9	3
Keyboards	0.0	0.0	0.0	0.0	0.0	0
Monitors	20.0	0.0	0.0	12.5	7.9	3
Printers	10.0	30.0	20.0	0.0	15.8	6
Televisions	20.0	0.0	10.0	0.0	7.9	3
Stereos	20.0	0.0	10.0	12.5	10.5	5
Speakers	10.0	20.0	0.0	0.0	7.9	3
VCR or DVD Players	0.0	0.0	20.0	12.5	7.9	3
Tires	0.0	0.0	20.0	0.0	5.3	2
Wood Pallets	0.0	20.0	10.0	25.0	13.2	8
Small Appliances	80.0	40.0	30.0	100.0	60.5	38
Large Appliances	0.0	0.0	0.0	12.5	2.6	1
Sofas	10.0	0.0	0.0	25.0	7.9	3
Stuffed Chairs	0.0	30.0	0.0	12.5	10.5	4
Mattresses	10.0	0.0	10.0	25.0	10.5	4
Fluorescent Bulbs	0.0	0.0	0.0	0.0	0.0	0
Oil Filters	0.0	0.0	0.0	12.5	2.6	1
Dead Animals	0.0	0.0	0.0	12.5	2.6	1

Table F.27 presents 32 different items that were sighted but not quantified when found in a sampled load. Of these 32 items, the three most frequently identified items were lumber, carpet, and plastic bins. All of the 32 items, except books and doors, were sighted in at least one sampled load. The items that were sighted the least were doors, stuffed toys, and books. Eleven of the 32 items were sighted in at least 25% of the loads and 19 of the 32 items were sighted in at least 10% of the loads.

**TABLE F.27**  
**VISUAL INSPECTION RESULTS FOR THE SIDNEY LANDFILL**

Observed Items	Fall 2007 10 Samples	Winter 2008 10 Samples	Spring 2008 10 Samples	Summer 2008 8 Samples	Consolidated 38 Samples
	Percent of sampled loads in which the following were noted:				
Lumber	60.0	90.0	50.0	62.5	65.8
Plumbing Fixtures	20.0	0.0	0.0	12.5	7.9
Electric Wire/Cable	40.0	50.0	10.0	12.5	28.9
Insulation	0.0	0.0	0.0	25.0	5.3
Siding	10.0	10.0	0.0	0.0	5.3
Shingles	0.0	0.0	10.0	0.0	5.3
PVC Pipe	0.0	0.0	30.0	12.5	10.5
Plastic Strap	0.0	10.0	10.0	25.0	10.5
Carpet	70.0	80.0	50.0	62.5	65.8
Metal	60.0	20.0	20.0	25.0	31.6
Doors	0.0	0.0	0.0	0.0	0.0
Windows	0.0	20.0	10.0	12.5	10.5
Drywall	10.0	10.0	30.0	12.5	15.8
Linoleum	0.0	0.0	20.0	0.0	5.3
Styrofoam	90.0	10.0	30.0	12.5	36.8
Plastic Bins	80.0	40.0	10.0	25.0	39.5
Patio Furniture	20.0	10.0	10.0	62.5	23.7
Wood Furniture	70.0	40.0	10.0	25.0	36.8
Metal Furniture	30.0	10.0	30.0	37.5	26.3
Office Furniture	10.0	0.0	0.0	0.0	5.3
Yard Equipment	10.0	0.0	0.0	0.0	5.3
Garden Hose	20.0	20.0	40.0	37.5	28.9
Bicycles	0.0	0.0	0.0	12.5	5.3
Child Car Seats	10.0	10.0	10.0	0.0	7.9
Strollers	0.0	10.0	0.0	12.5	5.3
Plastic Toys	20.0	30.0	20.0	12.5	21.1
Stuffed Toys	10.0	0.0	0.0	0.0	2.6
Books	0.0	0.0	0.0	0.0	0.0
Car Parts – Body	20.0	20.0	20.0	0.0	15.8
Car Parts – Engine	30.0	20.0	20.0	25.0	23.7
Limbs & Brush	40.0	10.0	60.0	37.5	36.8
Yard Waste	40.0	0.0	30.0	75.0	34.2

# WEIGHT DATA

SEASONAL SUMMARY INFORMATION			
FACILITY	Sidney Landfill		
SEASON	Fall 2007		
NUMBER OF SAMPLES	10 samples		
TOTAL NET WEIGHT OF SAMPLED LOADS	43.383 tons		
Material Category	Net Weight (pounds)	% of Material Category	% of Sorted Sample
Cardboard	152.79	15.94%	6.44%
Office Paper	116.85	12.19%	4.92%
Newsprint	126.97	13.24%	5.35%
Magazines	91.28	9.52%	3.85%
Paperboard/Liner Board	167.95	17.52%	7.08%
Mixed Paper	302.90	31.59%	12.76%
<b>TOTAL PAPER FIBERS</b>	<b>958.74</b>		<b>40.40%</b>
PET #1	116.95	27.13%	4.93%
HDPE #2	55.34	12.84%	2.33%
Other Numbered Containers	41.63	9.66%	1.75%
Plastic Film/Wrap/Bags	146.76	34.05%	6.18%
Other Plastics	70.32	16.32%	2.96%
<b>TOTAL PLASTICS</b>	<b>431.00</b>		<b>18.16%</b>
Clear Glass Containers	63.81	42.83%	2.69%
Brown Glass Containers	65.66	44.07%	2.77%
Green Glass Containers	16.13	10.83%	0.68%
Blue Glass Containers	0.00	0.00%	0.00%
Other Glass	3.40	2.28%	0.14%
<b>TOTAL GLASS</b>	<b>149.00</b>		<b>6.28%</b>
Aluminum Cans	26.94	32.71%	1.14%
Tin Cans	39.08	47.45%	1.65%
Other Aluminum	13.40	16.27%	0.56%
Other Tin	1.27	1.54%	0.05%
Other Mixed Metals	1.67	2.03%	0.07%
<b>TOTAL METALS</b>	<b>82.36</b>		<b>3.47%</b>
Food	467.58		19.70%
Diapers	101.35		4.27%
Textiles/Rubber/Leather	87.71		3.70%
Yard Waste	34.95		1.47%
Household Hazardous Waste	0.21		0.01%
Electronic Waste	6.81		0.29%
Dry-Cell Batteries	1.91		0.08%
Misc. C/D Waste	0.00		0.00%
Wood	0.49		0.02%
Empty Aerosol Cans	7.97		0.34%
Non-Distinct Waste	41.91		1.77%
Other Misc. Wastes	1.03		0.04%
<b>TOTAL WEIGHT OF SORTED SAMPLE</b>	<b>2,373.02</b>		<b>100.00%</b>

# VOLUME DATA

SEASONAL SUMMARY INFORMATION			
FACILITY	Sidney Landfill		
SEASON	Fall 2007		
NUMBER OF SAMPLES	10 samples		
TOTAL NET WEIGHT OF SAMPLED LOADS	43.383 tons		
Material Category	Volume (cubic feet)	% of Material Category	% of Sorted Sample
Cardboard	20.45	9.40%	4.11%
Office Paper	21.72	9.98%	4.36%
Newsprint	19.78	9.09%	3.97%
Magazines	16.63	7.64%	3.34%
Paperboard/Liner Board	64.85	29.79%	13.02%
Mixed Paper	74.24	34.11%	14.91%
<b>TOTAL PAPER FIBERS</b>	<b>217.66</b>		<b>43.71%</b>
PET #1	47.16	25.51%	9.47%
HDPE #2	34.16	18.48%	6.86%
Other Numbered Containers	21.24	11.49%	4.26%
Plastic Film/Wrap/Bags	59.42	32.14%	11.93%
Other Plastics	22.91	12.39%	4.60%
<b>TOTAL PLASTICS</b>	<b>184.88</b>		<b>37.12%</b>
Clear Glass Containers	5.69	55.18%	1.14%
Brown Glass Containers	3.74	36.32%	0.75%
Green Glass Containers	0.88	8.49%	0.18%
Blue Glass Containers			
Other Glass			
<b>TOTAL GLASS</b>	<b>10.31</b>		<b>2.07%</b>
Aluminum Cans	9.90	46.66%	1.99%
Tin Cans	7.56	35.61%	1.52%
Other Aluminum	3.76	17.73%	0.76%
Other Tin			
Other Mixed Metals			
<b>TOTAL METALS</b>	<b>21.23</b>		<b>4.26%</b>
Food	21.78		4.37%
Diapers	10.58		2.12%
Textiles/Rubber/Leather	24.92		5.00%
Yard Waste	6.66		1.34%
<b>TOTAL VOLUME OF SORTED SAMPLE</b>	<b>498.01</b>		<b>100.00%</b>
<b>SAMPLE NOTES:</b>			

# WEIGHT DATA

DAILY SUMMARY INFORMATION			
FACILITY	Sidney Landfill		
DAY AND DATE	Monday, October 22, 2007		
NUMBER OF SAMPLES	6 samples		
TOTAL NET WEIGHT OF SAMPLED LOADS	26.02 tons		
Material Category	Net Weight (pounds)	% of Material Category	% of Sorted Sample
Cardboard	110.93	19.38%	7.64%
Office Paper	73.06	12.76%	5.03%
Newsprint	83.80	14.64%	5.77%
Magazines	47.14	8.23%	3.25%
Paperboard/Liner Board	100.34	17.53%	6.91%
Mixed Paper	157.22	27.46%	10.83%
<b>TOTAL PAPER FIBERS</b>	<b>572.49</b>		<b>39.44%</b>
PET #1	60.94	24.24%	4.20%
HDPE #2	30.12	11.98%	2.07%
Other Numbered Containers	26.85	10.68%	1.85%
Plastic Film/Wrap/Bags	95.39	37.94%	6.57%
Other Plastics	38.12	15.16%	2.63%
<b>TOTAL PLASTICS</b>	<b>251.42</b>		<b>17.32%</b>
Clear Glass Containers	39.28	35.09%	2.71%
Brown Glass Containers	58.17	51.96%	4.01%
Green Glass Containers	12.81	11.44%	0.88%
Blue Glass Containers	0.00	0.00%	0.00%
Other Glass	1.69	1.51%	0.12%
<b>TOTAL GLASS</b>	<b>111.95</b>		<b>7.71%</b>
Aluminum Cans	14.36	30.29%	0.99%
Tin Cans	23.77	50.14%	1.64%
Other Aluminum	8.00	16.87%	0.55%
Other Tin	1.04	2.19%	0.07%
Other Mixed Metals	0.24	0.51%	0.02%
<b>TOTAL METALS</b>	<b>47.41</b>		<b>3.27%</b>
Food	270.49		18.63%
Diapers	64.57		4.45%
Textiles/Rubber/Leather	70.64		4.87%
Yard Waste	24.50		1.69%
Household Hazardous Waste	0.00		0.00%
Electronic Waste	6.14		0.42%
Dry-Cell Batteries	0.21		0.01%
Misc. C/D Waste	0.00		0.00%
Wood	0.20		0.01%
Empty Aerosol Cans	5.09		0.35%
Non-Distinct Waste	26.36		1.82%
Other Misc. Wastes	0.13		0.01%
<b>TOTAL WEIGHT OF SORTED SAMPLE</b>	<b>1,451.60</b>		<b>100.00%</b>

# VOLUME DATA

DAILY SUMMARY INFORMATION			
FACILITY	Sidney Landfill		
DAY AND DATE	Monday, October 22, 2007		
NUMBER OF SAMPLES	6 samples		
TOTAL NET WEIGHT OF SAMPLED LOADS	26.02 tons		
Material Category	Volume (cubic feet)	% of Material Category	% of Sorted Sample
Cardboard	14.85	11.66%	4.97%
Office Paper	13.58	10.66%	4.54%
Newsprint	13.05	10.25%	4.37%
Magazines	8.59	6.74%	2.87%
Paperboard/Liner Board	38.74	30.42%	12.96%
Mixed Paper	38.53	30.26%	12.89%
<b>TOTAL PAPER FIBERS</b>	<b>127.35</b>		<b>42.60%</b>
PET #1	24.57	22.77%	8.22%
HDPE #2	18.59	17.23%	6.22%
Other Numbered Containers	13.70	12.70%	4.58%
Plastic Film/Wrap/Bags	38.62	35.79%	12.92%
Other Plastics	12.42	11.51%	4.15%
<b>TOTAL PLASTICS</b>	<b>107.90</b>		<b>36.09%</b>
Clear Glass Containers	3.50	46.60%	1.17%
Brown Glass Containers	3.32	44.15%	1.11%
Green Glass Containers	0.70	9.25%	0.23%
Blue Glass Containers			
Other Glass			
<b>TOTAL GLASS</b>	<b>7.51</b>		<b>2.51%</b>
Aluminum Cans	5.28	43.54%	1.77%
Tin Cans	4.60	37.92%	1.54%
Other Aluminum	2.25	18.53%	0.75%
Other Tin			
Other Mixed Metals			
<b>TOTAL METALS</b>	<b>12.12</b>		<b>4.06%</b>
Food	12.60		4.21%
Diapers	6.74		2.25%
Textiles/Rubber/Leather	20.07		6.71%
Yard Waste	4.67		1.56%
<b>TOTAL VOLUME OF SORTED SAMPLE</b>	<b>298.96</b>		<b>100.00%</b>
<b>SAMPLE NOTES:</b>			

# WEIGHT DATA

FACILITY	Sidney Landfill		
DAY AND DATE	Monday, October 22, 2007		
SAMPLE NUMBER	1022D14.01		
ORIGIN OF WASTE - COUNTY/COMMUNITY	Cheyenne County - Sidney		
TYPE OF WASTE	Commercial	Retail + Offices	
		Restaurants	
NET WEIGHT AND TYPE OF TRUCK	4.44 tons	Side Loader	
DRIVER OBSERVATIONS			
Material Category	Net Weight (pounds)	% of Material Category	% of Sorted Sample
Cardboard	31.96	32.95%	11.86%
Office Paper	12.04	12.41%	4.47%
Newsprint	8.55	8.82%	3.17%
Magazines	3.19	3.29%	1.18%
Paperboard/Liner Board	15.15	15.62%	5.62%
Mixed Paper	26.10	26.91%	9.69%
TOTAL PAPER FIBERS	96.99		35.99%
PET #1	11.29	24.89%	4.19%
HDPE #2	4.89	10.78%	1.81%
Other Numbered Containers	5.73	12.63%	2.13%
Plastic Film/Wrap/Bags	17.26	38.05%	6.41%
Other Plastics	6.19	13.65%	2.30%
TOTAL PLASTICS	45.36		16.83%
Clear Glass Containers	5.92	19.67%	2.20%
Brown Glass Containers	21.42	71.16%	7.95%
Green Glass Containers	2.72	9.04%	1.01%
Blue Glass Containers	0.00	0.00%	0.00%
Other Glass	0.04	0.13%	0.01%
TOTAL GLASS	30.10		11.17%
Aluminum Cans	1.92	21.94%	0.71%
Tin Cans	3.93	44.91%	1.46%
Other Aluminum	2.42	27.66%	0.90%
Other Tin	0.24	2.74%	0.09%
Other Mixed Metals	0.24	2.74%	0.09%
TOTAL METALS	8.75		3.25%
Food	51.97		19.29%
Diapers	0.70		0.26%
Textiles/Rubber/Leather	15.39		5.71%
Yard Waste	13.33		4.95%
Household Hazardous Waste	0.00		0.00%
Electronic Waste	0.00		0.00%
Dry-Cell Batteries	0.00		0.00%
Misc. C/D Waste	0.00		0.00%
Wood	0.00		0.00%
Empty Aerosol Cans	0.52		0.19%
Non-Distinct Waste	6.36		2.36%
Other Misc. Wastes	0.00		0.00%
TOTAL WEIGHT OF SORTED SAMPLE	269.47		100.00%



# VOLUME DATA

VOLUME DATA			
FACILITY	Sidney Landfill		
DAY AND DATE	Monday, October 22, 2007		
SAMPLE NUMBER	1022D14.01		
ORIGIN OF WASTE - COUNTY/COMMUNITY	Cheyenne County - Sidney		
TYPE OF WASTE	Commercial	Retail + Offices Restaurants	
NET WEIGHT AND TYPE OF TRUCK	4.44 tons	Side Loader	
DRIVER OBSERVATIONS			
Material Category	Volume (cubic feet)	% of Material Category	% of Sorted Sample
Cardboard	4.28	20.69%	7.98%
Office Paper	2.24	10.82%	4.17%
Newsprint	1.33	6.44%	2.48%
Magazines	0.58	2.81%	1.08%
Paperboard/Liner Board	5.85	28.29%	10.91%
Mixed Paper	6.40	30.94%	11.93%
TOTAL PAPER FIBERS	20.68		38.56%
PET #1	4.55	23.35%	8.49%
HDPE #2	3.02	15.48%	5.63%
Other Numbered Containers	2.92	14.99%	5.45%
Plastic Film/Wrap/Bags	6.99	35.84%	13.03%
Other Plastics	2.02	10.34%	3.76%
TOTAL PLASTICS	19.50		36.36%
Clear Glass Containers	0.53	27.82%	0.98%
Brown Glass Containers	1.22	64.40%	2.28%
Green Glass Containers	0.15	7.78%	0.28%
Blue Glass Containers			
Other Glass			
TOTAL GLASS	1.90		3.54%
Aluminum Cans	0.71	32.90%	1.32%
Tin Cans	0.76	35.43%	1.42%
Other Aluminum	0.68	31.68%	1.27%
Other Tin			
Other Mixed Metals			
TOTAL METALS	2.15		4.00%
Food	2.42		4.51%
Diapers	0.07		0.14%
Textiles/Rubber/Leather	4.37		8.15%
Yard Waste	2.54		4.74%
TOTAL VOLUME OF SORTED SAMPLE	53.62		100.00%
SAMPLE NOTES:			

# WEIGHT DATA

FACILITY	Sidney Landfill		
DAY AND DATE	Monday, October 22, 2007		
SAMPLE NUMBER	1022D14.02		
ORIGIN OF WASTE - COUNTY/COMMUNITY	Cheyenne County - Sidney		
TYPE OF WASTE	Residential	Single Family	
NET WEIGHT AND TYPE OF TRUCK	4.74 tons	Side Loader	
DRIVER OBSERVATIONS			
Material Category	Net Weight (pounds)	% of Material Category	% of Sorted Sample
Cardboard	1.12	1.35%	0.47%
Office Paper	9.03	10.90%	3.77%
Newsprint	16.06	19.39%	6.71%
Magazines	10.54	12.73%	4.40%
Paperboard/Liner Board	21.13	25.52%	8.83%
Mixed Paper	24.93	30.11%	10.42%
TOTAL PAPER FIBERS	82.81		34.61%
PET #1	12.62	26.91%	5.27%
HDPE #2	6.19	13.20%	2.59%
Other Numbered Containers	3.85	8.21%	1.61%
Plastic Film/Wrap/Bags	17.39	37.08%	7.27%
Other Plastics	6.85	14.61%	2.86%
TOTAL PLASTICS	46.90		19.60%
Clear Glass Containers	11.48	26.40%	4.80%
Brown Glass Containers	24.43	56.19%	10.21%
Green Glass Containers	7.27	16.72%	3.04%
Blue Glass Containers	0.00	0.00%	0.00%
Other Glass	0.30	0.69%	0.13%
TOTAL GLASS	43.48		18.17%
Aluminum Cans	2.76	23.94%	1.15%
Tin Cans	5.04	43.71%	2.11%
Other Aluminum	3.55	30.79%	1.48%
Other Tin	0.18	1.56%	0.08%
Other Mixed Metals	0.00	0.00%	0.00%
TOTAL METALS	11.53		4.82%
Food	35.03		14.64%
Diapers	7.73		3.23%
Textiles/Rubber/Leather	8.65		3.61%
Yard Waste	0.14		0.06%
Household Hazardous Waste	0.00		0.00%
Electronic Waste	0.00		0.00%
Dry-Cell Batteries	0.00		0.00%
Misc. C/D Waste	0.00		0.00%
Wood	0.00		0.00%
Empty Aerosol Cans	1.21		0.51%
Non-Distinct Waste	1.82		0.76%
Other Misc. Wastes	0.00		0.00%
TOTAL WEIGHT OF SORTED SAMPLE	239.30		100.00%

# VOLUME DATA

FACILITY	Sidney Landfill		
DAY AND DATE	Monday, October 22, 2007		
SAMPLE NUMBER	1022D14.02		
ORIGIN OF WASTE - COUNTY/COMMUNITY	Cheyenne County - Sidney		
TYPE OF WASTE	Residential	Single Family	
NET WEIGHT AND TYPE OF TRUCK	4.74 tons	Side Loader	
DRIVER OBSERVATIONS			
Material Category	Volume (cubic feet)	% of Material Category	% of Sorted Sample
Cardboard	0.15	0.73%	0.29%
Office Paper	1.68	8.18%	3.27%
Newsprint	2.50	12.19%	4.87%
Magazines	1.92	9.36%	3.74%
Paperboard/Liner Board	8.16	39.76%	15.88%
Mixed Paper	6.11	29.78%	11.89%
TOTAL PAPER FIBERS	20.52		39.93%
PET #1	5.09	25.26%	9.90%
HDPE #2	3.82	18.97%	7.44%
Other Numbered Containers	1.96	9.75%	3.82%
Plastic Film/Wrap/Bags	7.04	34.95%	13.70%
Other Plastics	2.23	11.08%	4.34%
TOTAL PLASTICS	20.15		39.21%
Clear Glass Containers	1.02	36.41%	1.99%
Brown Glass Containers	1.39	49.56%	2.71%
Green Glass Containers	0.39	14.04%	0.77%
Blue Glass Containers			
Other Glass			
TOTAL GLASS	2.81		5.47%
Aluminum Cans	1.01	33.97%	1.97%
Tin Cans	0.97	32.64%	1.90%
Other Aluminum	1.00	33.39%	1.94%
Other Tin			
Other Mixed Metals			
TOTAL METALS	2.99		5.81%
Food	1.63		3.18%
Diapers	0.81		1.57%
Textiles/Rubber/Leather	2.46		4.78%
Yard Waste	0.03		0.05%
TOTAL VOLUME OF SORTED SAMPLE	51.38		100.00%
SAMPLE NOTES:			

# WEIGHT DATA

FACILITY	Sidney Landfill		
DAY AND DATE	Monday, October 22, 2007		
SAMPLE NUMBER	1022D14.03		
ORIGIN OF WASTE - COUNTY/COMMUNITY	Cheyenne County - Potter		
TYPE OF WASTE		Single Family + Apartments	
		Retail + Offices	
	Mixed	Restaurants + Schools	
NET WEIGHT AND TYPE OF TRUCK	4.07 tons	Side Loader	
DRIVER OBSERVATIONS			
Material Category	Net Weight (pounds)	% of Material Category	% of Sorted Sample
Cardboard	22.98	26.96%	10.20%
Office Paper	5.47	6.42%	2.43%
Newsprint	9.64	11.31%	4.28%
Magazines	7.38	8.66%	3.27%
Paperboard/Liner Board	16.85	19.77%	7.48%
Mixed Paper	22.91	26.88%	10.16%
TOTAL PAPER FIBERS	85.23		37.81%
PET #1	10.38	30.97%	4.61%
HDPE #2	4.19	12.50%	1.86%
Other Numbered Containers	3.18	9.49%	1.41%
Plastic Film/Wrap/Bags	12.41	37.02%	5.51%
Other Plastics	3.36	10.02%	1.49%
TOTAL PLASTICS	33.52		14.87%
Clear Glass Containers	11.33	54.87%	5.03%
Brown Glass Containers	7.28	35.25%	3.23%
Green Glass Containers	1.78	8.62%	0.79%
Blue Glass Containers	0.00	0.00%	0.00%
Other Glass	0.26	1.26%	0.12%
TOTAL GLASS	20.65		9.16%
Aluminum Cans	3.76	30.62%	1.67%
Tin Cans	7.56	61.56%	3.35%
Other Aluminum	0.71	5.78%	0.31%
Other Tin	0.25	2.04%	0.11%
Other Mixed Metals	0.00	0.00%	0.00%
TOTAL METALS	12.28		5.45%
Food	49.32		21.88%
Diapers	4.66		2.07%
Textiles/Rubber/Leather	10.51		4.66%
Yard Waste	0.75		0.33%
Household Hazardous Waste	0.00		0.00%
Electronic Waste	6.14		2.72%
Dry-Cell Batteries	0.11		0.05%
Misc. C/D Waste	0.00		0.00%
Wood	0.00		0.00%
Empty Aerosol Cans	1.57		0.70%
Non-Distinct Waste	0.66		0.29%
Other Misc. Wastes	0.00		0.00%
TOTAL WEIGHT OF SORTED SAMPLE	225.40		100.00%

# VOLUME DATA

VOLUME DATA			
FACILITY	Sidney Landfill		
DAY AND DATE	Monday, October 22, 2007		
SAMPLE NUMBER	1022D14.03		
ORIGIN OF WASTE - COUNTY/COMMUNITY	Cheyenne County - Potter		
TYPE OF WASTE	Mixed	Single Family + Apartments Retail + Offices Restaurants + Schools	
NET WEIGHT AND TYPE OF TRUCK	4.07 tons	Side Loader	
DRIVER OBSERVATIONS			
Material Category	Volume (cubic feet)	% of Material Category	% of Sorted Sample
Cardboard	3.08	16.14%	6.98%
Office Paper	1.02	5.33%	2.31%
Newsprint	1.50	7.88%	3.41%
Magazines	1.34	7.05%	3.05%
Paperboard/Liner Board	6.51	34.13%	14.77%
Mixed Paper	5.62	29.46%	12.75%
TOTAL PAPER FIBERS	19.06		43.27%
PET #1	4.19	28.84%	9.50%
HDPE #2	2.59	17.82%	5.87%
Other Numbered Containers	1.62	11.18%	3.68%
Plastic Film/Wrap/Bags	5.02	34.62%	11.41%
Other Plastics	1.09	7.54%	2.48%
TOTAL PLASTICS	14.51		32.95%
Clear Glass Containers	1.01	66.37%	2.29%
Brown Glass Containers	0.42	27.28%	0.94%
Green Glass Containers	0.10	6.35%	0.22%
Blue Glass Containers			
Other Glass			
TOTAL GLASS	1.52		3.45%
Aluminum Cans	1.38	45.41%	3.14%
Tin Cans	1.46	48.04%	3.32%
Other Aluminum	0.20	6.55%	0.45%
Other Tin			
Other Mixed Metals			
TOTAL METALS	3.04		6.91%
Food	2.30		5.21%
Diapers	0.49		1.10%
Textiles/Rubber/Leather	2.99		6.78%
Yard Waste	0.14		0.32%
TOTAL VOLUME OF SORTED SAMPLE	44.05		100.00%
SAMPLE NOTES:			

# WEIGHT DATA

FACILITY	Sidney Landfill		
DAY AND DATE	Monday, October 22, 2007		
SAMPLE NUMBER	1022D14.04		
ORIGIN OF WASTE - COUNTY/COMMUNITY	Cheyenne County - Sidney		
TYPE OF WASTE	Mixed	Single Family + Restaurants	
		Schools	
NET WEIGHT AND TYPE OF TRUCK	3.87 tons	Side Loader	
DRIVER OBSERVATIONS			
Material Category	Net Weight (pounds)	% of Material Category	% of Sorted Sample
Cardboard	15.15	16.54%	6.67%
Office Paper	12.55	13.70%	5.52%
Newsprint	7.99	8.72%	3.52%
Magazines	12.51	13.65%	5.51%
Paperboard/Liner Board	19.02	20.76%	8.37%
Mixed Paper	24.40	26.63%	10.74%
TOTAL PAPER FIBERS	91.62		40.32%
PET #1	7.53	15.67%	3.31%
HDPE #2	7.71	16.05%	3.39%
Other Numbered Containers	5.34	11.11%	2.35%
Plastic Film/Wrap/Bags	24.74	51.49%	10.89%
Other Plastics	2.73	5.68%	1.20%
TOTAL PLASTICS	48.05		21.15%
Clear Glass Containers	0.29	16.38%	0.13%
Brown Glass Containers	0.44	24.86%	0.19%
Green Glass Containers	1.04	58.76%	0.46%
Blue Glass Containers	0.00	0.00%	0.00%
Other Glass	0.00	0.00%	0.00%
TOTAL GLASS	1.77		0.78%
Aluminum Cans	2.86	54.89%	1.26%
Tin Cans	1.64	31.48%	0.72%
Other Aluminum	0.59	11.32%	0.26%
Other Tin	0.12	2.30%	0.05%
Other Mixed Metals	0.00	0.00%	0.00%
TOTAL METALS	5.21		2.29%
Food	62.57		27.54%
Diapers	0.44		0.19%
Textiles/Rubber/Leather	9.24		4.07%
Yard Waste	4.97		2.19%
Household Hazardous Waste	0.00		0.00%
Electronic Waste	0.00		0.00%
Dry-Cell Batteries	0.10		0.04%
Misc. C/D Waste	0.00		0.00%
Wood	0.00		0.00%
Empty Aerosol Cans	0.43		0.19%
Non-Distinct Waste	2.82		1.24%
Other Misc. Wastes	0.00		0.00%
TOTAL WEIGHT OF SORTED SAMPLE	227.22		100.00%

# VOLUME DATA

FACILITY	Sidney Landfill		
DAY AND DATE	Monday, October 22, 2007		
SAMPLE NUMBER	1022D14.04		
ORIGIN OF WASTE - COUNTY/COMMUNITY	Cheyenne County - Sidney		
TYPE OF WASTE	Mixed	Single Family + Restaurants	
		Schools	
NET WEIGHT AND TYPE OF TRUCK	3.87 tons	Side Loader	
DRIVER OBSERVATIONS			
Material Category	Volume (cubic feet)	% of Material Category	% of Sorted Sample
Cardboard	2.03	9.56%	3.99%
Office Paper	2.33	11.00%	4.59%
Newsprint	1.24	5.87%	2.45%
Magazines	2.28	10.74%	4.48%
Paperboard/Liner Board	7.34	34.63%	14.45%
Mixed Paper	5.98	28.20%	11.77%
TOTAL PAPER FIBERS	21.21		41.74%
PET #1	3.04	14.17%	5.98%
HDPE #2	4.76	22.21%	9.37%
Other Numbered Containers	2.72	12.72%	5.36%
Plastic Film/Wrap/Bags	10.02	46.75%	19.71%
Other Plastics	0.89	4.15%	1.75%
TOTAL PLASTICS	21.43		42.17%
Clear Glass Containers	0.03	24.07%	0.05%
Brown Glass Containers	0.03	23.37%	0.05%
Green Glass Containers	0.06	52.56%	0.11%
Blue Glass Containers			
Other Glass			
TOTAL GLASS	0.11		0.21%
Aluminum Cans	1.05	68.53%	2.07%
Tin Cans	0.32	20.67%	0.62%
Other Aluminum	0.17	10.80%	0.33%
Other Tin			
Other Mixed Metals			
TOTAL METALS	1.53		3.02%
Food	2.91		5.74%
Diapers	0.05		0.09%
Textiles/Rubber/Leather	2.63		5.17%
Yard Waste	0.95		1.86%
TOTAL VOLUME OF SORTED SAMPLE	50.81		100.00%
SAMPLE NOTES:			

# WEIGHT DATA

FACILITY	Sidney Landfill		
DAY AND DATE	Monday, October 22, 2007		
SAMPLE NUMBER	1022D14.05		
ORIGIN OF WASTE - COUNTY/COMMUNITY	Cheyenne County - Sidney		
TYPE OF WASTE	Commercial	Apartments + Retail	
		Offices + Restaurants + Nur Homes	
		Hospitals + Dr Offices + Schools	
NET WEIGHT AND TYPE OF TRUCK	4.27 tons	Rear Packer	
DRIVER OBSERVATIONS			
Material Category	Net Weight (pounds)	% of Material Category	% of Sorted Sample
Cardboard	22.29	15.62%	8.27%
Office Paper	31.78	22.27%	11.79%
Newsprint	34.96	24.50%	12.97%
Magazines	5.13	3.60%	1.90%
Paperboard/Liner Board	11.71	8.21%	4.35%
Mixed Paper	36.81	25.80%	13.66%
TOTAL PAPER FIBERS	142.68		52.95%
PET #1	10.12	21.57%	3.76%
HDPE #2	4.08	8.70%	1.51%
Other Numbered Containers	6.14	13.09%	2.28%
Plastic Film/Wrap/Bags	15.11	32.21%	5.61%
Other Plastics	11.46	24.43%	4.25%
TOTAL PLASTICS	46.91		17.41%
Clear Glass Containers	3.19	87.40%	1.18%
Brown Glass Containers	0.46	12.60%	0.17%
Green Glass Containers	0.00	0.00%	0.00%
Blue Glass Containers	0.00	0.00%	0.00%
Other Glass	0.00	0.00%	0.00%
TOTAL GLASS	3.65		1.35%
Aluminum Cans	2.03	38.30%	0.75%
Tin Cans	2.69	50.75%	1.00%
Other Aluminum	0.58	10.94%	0.22%
Other Tin	0.00	0.00%	0.00%
Other Mixed Metals	0.00	0.00%	0.00%
TOTAL METALS	5.30		1.97%
Food	22.15		8.22%
Diapers	39.24		14.56%
Textiles/Rubber/Leather	3.16		1.17%
Yard Waste	1.84		0.68%
Household Hazardous Waste	0.00		0.00%
Electronic Waste	0.00		0.00%
Dry-Cell Batteries	0.00		0.00%
Misc. C/D Waste	0.00		0.00%
Wood	0.00		0.00%
Empty Aerosol Cans	1.01		0.37%
Non-Distinct Waste	3.51		1.30%
Other Misc. Wastes	0.00		0.00%
TOTAL WEIGHT OF SORTED SAMPLE	269.45		100.00%



# VOLUME DATA

FACILITY	Sidney Landfill		
DAY AND DATE	Monday, October 22, 2007		
SAMPLE NUMBER	1022D14.05		
ORIGIN OF WASTE - COUNTY/COMMUNITY	Cheyenne County - Sidney		
TYPE OF WASTE	Commercial	Apartments + Retail	
		Offices + Restaurants + Nur Homes	
		Hospitals + Dr Offices + Schools	
NET WEIGHT AND TYPE OF TRUCK	4.27 tons	Rear Packer	
DRIVER OBSERVATIONS			
Material Category	Volume (cubic feet)	% of Material Category	% of Sorted Sample
Cardboard	2.98	10.36%	5.28%
Office Paper	5.91	20.50%	10.45%
Newsprint	5.45	18.90%	9.64%
Magazines	0.93	3.24%	1.65%
Paperboard/Liner Board	4.52	15.69%	8.00%
Mixed Paper	9.02	31.31%	15.96%
TOTAL PAPER FIBERS	28.81		50.99%
PET #1	4.08	20.84%	7.22%
HDPE #2	2.52	12.86%	4.46%
Other Numbered Containers	3.13	16.00%	5.54%
Plastic Film/Wrap/Bags	6.12	31.24%	10.82%
Other Plastics	3.73	19.06%	6.61%
TOTAL PLASTICS	19.58		34.65%
Clear Glass Containers	0.28	91.55%	0.50%
Brown Glass Containers	0.03	8.45%	0.05%
Green Glass Containers	0.00	0.00%	0.00%
Blue Glass Containers			
Other Glass			
TOTAL GLASS	0.31		0.55%
Aluminum Cans	0.75	52.21%	1.32%
Tin Cans	0.52	36.40%	0.92%
Other Aluminum	0.16	11.40%	0.29%
Other Tin			
Other Mixed Metals			
TOTAL METALS	1.43		2.53%
Food	1.03		1.83%
Diapers	4.10		7.25%
Textiles/Rubber/Leather	0.90		1.59%
Yard Waste	0.35		0.62%
TOTAL VOLUME OF SORTED SAMPLE	56.51		100.00%
SAMPLE NOTES:			

# WEIGHT DATA

FACILITY	Sidney Landfill		
DAY AND DATE	Monday, October 22, 2007		
SAMPLE NUMBER	1022D14.06		
ORIGIN OF WASTE - COUNTY/COMMUNITY	Cheyenne County - Bronson		
TYPE OF WASTE	Residential	Single Family	
NET WEIGHT AND TYPE OF TRUCK	4.63 tons	Side Loader	
DRIVER OBSERVATIONS			
Material Category	Net Weight (pounds)	% of Material Category	% of Sorted Sample
Cardboard	17.43	23.82%	7.90%
Office Paper	2.19	2.99%	0.99%
Newsprint	6.60	9.02%	2.99%
Magazines	8.39	11.47%	3.80%
Paperboard/Liner Board	16.48	22.53%	7.47%
Mixed Paper	22.07	30.17%	10.00%
TOTAL PAPER FIBERS	73.16		33.14%
PET #1	9.00	29.34%	4.08%
HDPE #2	3.06	9.97%	1.39%
Other Numbered Containers	2.61	8.51%	1.18%
Plastic Film/Wrap/Bags	8.48	27.64%	3.84%
Other Plastics	7.53	24.54%	3.41%
TOTAL PLASTICS	30.68		13.90%
Clear Glass Containers	7.07	57.48%	3.20%
Brown Glass Containers	4.14	33.66%	1.88%
Green Glass Containers	0.00	0.00%	0.00%
Blue Glass Containers	0.00	0.00%	0.00%
Other Glass	1.09	8.86%	0.49%
TOTAL GLASS	12.30		5.57%
Aluminum Cans	1.03	23.73%	0.47%
Tin Cans	2.91	67.05%	1.32%
Other Aluminum	0.15	3.46%	0.07%
Other Tin	0.25	5.76%	0.11%
Other Mixed Metals	0.00	0.00%	0.00%
TOTAL METALS	4.34		1.97%
Food	49.45		22.40%
Diapers	11.80		5.35%
Textiles/Rubber/Leather	23.69		10.73%
Yard Waste	3.47		1.57%
Household Hazardous Waste	0.00		0.00%
Electronic Waste	0.00		0.00%
Dry-Cell Batteries	0.00		0.00%
Misc. C/D Waste	0.00		0.00%
Wood	0.20		0.09%
Empty Aerosol Cans	0.35		0.16%
Non-Distinct Waste	11.19		5.07%
Other Misc. Wastes	0.13		0.06%
TOTAL WEIGHT OF SORTED SAMPLE	220.76		100.00%

# VOLUME DATA

FACILITY	Sidney Landfill		
DAY AND DATE	Monday, October 22, 2007		
SAMPLE NUMBER	1022D14.06		
ORIGIN OF WASTE - COUNTY/COMMUNITY	Cheyenne County - Bronson		
TYPE OF WASTE	Residential	Single Family	
NET WEIGHT AND TYPE OF TRUCK	4.63 tons	Side Loader	
DRIVER OBSERVATIONS			
Material Category	Volume (cubic feet)	% of Material Category	% of Sorted Sample
Cardboard	2.33	13.67%	5.48%
Office Paper	0.41	2.38%	0.96%
Newsprint	1.03	6.02%	2.41%
Magazines	1.53	8.95%	3.59%
Paperboard/Liner Board	6.36	37.28%	14.94%
Mixed Paper	5.41	31.69%	12.70%
TOTAL PAPER FIBERS	17.07		40.09%
PET #1	3.63	28.50%	8.52%
HDPE #2	1.89	14.83%	4.44%
Other Numbered Containers	1.33	10.46%	3.13%
Plastic Film/Wrap/Bags	3.43	26.96%	8.06%
Other Plastics	2.45	19.26%	5.76%
TOTAL PLASTICS	12.74		29.91%
Clear Glass Containers	0.63	72.75%	1.48%
Brown Glass Containers	0.24	27.25%	0.55%
Green Glass Containers	0.00	0.00%	0.00%
Blue Glass Containers			
Other Glass			
TOTAL GLASS	0.87		2.03%
Aluminum Cans	0.38	38.50%	0.89%
Tin Cans	0.56	57.22%	1.32%
Other Aluminum	0.04	4.28%	0.10%
Other Tin			
Other Mixed Metals			
TOTAL METALS	0.98		2.31%
Food	2.30		5.41%
Diapers	1.23		2.89%
Textiles/Rubber/Leather	6.73		15.81%
Yard Waste	0.66		1.55%
TOTAL VOLUME OF SORTED SAMPLE	42.58		100.00%
SAMPLE NOTES:			

# WEIGHT DATA

DAILY SUMMARY INFORMATION			
FACILITY	Sidney Landfill		
DAY AND DATE	Tuesday, October 23, 2007		
NUMBER OF SAMPLES	4 samples		
TOTAL NET WEIGHT OF SAMPLED LOADS	17.363 tons		
Material Category	Net Weight (pounds)	% of Material Category	% of Sorted Sample
Cardboard	41.86	10.84%	4.54%
Office Paper	43.79	11.34%	4.75%
Newsprint	43.17	11.18%	4.69%
Magazines	44.14	11.43%	4.79%
Paperboard/Liner Board	67.61	17.50%	7.34%
Mixed Paper	145.68	37.72%	15.81%
<b>TOTAL PAPER FIBERS</b>	<b>386.25</b>		<b>41.92%</b>
PET #1	56.01	31.19%	6.08%
HDPE #2	25.22	14.04%	2.74%
Other Numbered Containers	14.78	8.23%	1.60%
Plastic Film/Wrap/Bags	51.37	28.61%	5.58%
Other Plastics	32.20	17.93%	3.49%
<b>TOTAL PLASTICS</b>	<b>179.58</b>		<b>19.49%</b>
Clear Glass Containers	24.53	66.21%	2.66%
Brown Glass Containers	7.49	20.22%	0.81%
Green Glass Containers	3.32	8.96%	0.36%
Blue Glass Containers	0.00	0.00%	0.00%
Other Glass	1.71	4.62%	0.19%
<b>TOTAL GLASS</b>	<b>37.05</b>		<b>4.02%</b>
Aluminum Cans	12.58	35.99%	1.37%
Tin Cans	15.31	43.81%	1.66%
Other Aluminum	5.40	15.45%	0.59%
Other Tin	0.23	0.66%	0.02%
Other Mixed Metals	1.43	4.09%	0.16%
<b>TOTAL METALS</b>	<b>34.95</b>		<b>3.79%</b>
Food	197.09		21.39%
Diapers	36.78		3.99%
Textiles/Rubber/Leather	17.07		1.85%
Yard Waste	10.45		1.13%
Household Hazardous Waste	0.21		0.02%
Electronic Waste	0.67		0.07%
Dry-Cell Batteries	1.70		0.18%
Misc. C/D Waste	0.00		0.00%
Wood	0.29		0.03%
Empty Aerosol Cans	2.88		0.31%
Non-Distinct Waste	15.55		1.69%
Other Misc. Wastes	0.90		0.10%
<b>TOTAL WEIGHT OF SORTED SAMPLE</b>	<b>921.42</b>		<b>100.00%</b>

# VOLUME DATA

DAILY SUMMARY INFORMATION			
FACILITY	Sidney Landfill		
DAY AND DATE	Tuesday, October 23, 2007		
NUMBER OF SAMPLES	4 samples		
TOTAL NET WEIGHT OF SAMPLED LOADS	17.363 tons		
Material Category	Volume (cubic feet)	% of Material Category	% of Sorted Sample
Cardboard	5.60	6.20%	2.82%
Office Paper	8.14	9.01%	4.09%
Newsprint	6.72	7.45%	3.38%
Magazines	8.04	8.90%	4.04%
Paperboard/Liner Board	26.10	28.90%	13.11%
Mixed Paper	35.71	39.53%	17.94%
<b>TOTAL PAPER FIBERS</b>	<b>90.32</b>		<b>45.37%</b>
PET #1	22.58	29.34%	11.35%
HDPE #2	15.57	20.22%	7.82%
Other Numbered Containers	7.54	9.80%	3.79%
Plastic Film/Wrap/Bags	20.80	27.02%	10.45%
Other Plastics	10.49	13.63%	5.27%
<b>TOTAL PLASTICS</b>	<b>76.98</b>		<b>38.67%</b>
Clear Glass Containers	2.19	78.26%	1.10%
Brown Glass Containers	0.43	15.29%	0.21%
Green Glass Containers	0.18	6.45%	0.09%
Blue Glass Containers			
Other Glass			
<b>TOTAL GLASS</b>	<b>2.79</b>		<b>1.40%</b>
Aluminum Cans	4.63	50.81%	2.32%
Tin Cans	2.96	32.53%	1.49%
Other Aluminum	1.52	16.66%	0.76%
Other Tin			
Other Mixed Metals			
<b>TOTAL METALS</b>	<b>9.10</b>		<b>4.57%</b>
Food	9.18		4.61%
Diapers	3.84		1.93%
Textiles/Rubber/Leather	4.85		2.44%
Yard Waste	1.99		1.00%
<b>TOTAL VOLUME OF SORTED SAMPLE</b>	<b>199.05</b>		<b>100.00%</b>
<b>SAMPLE NOTES:</b>			

# WEIGHT DATA

FACILITY	Sidney Landfill		
DAY AND DATE	Tuesday, October 23, 2007		
SAMPLE NUMBER	1023D15.01		
ORIGIN OF WASTE - COUNTY/COMMUNITY	Cheyenne County - Sidney		
TYPE OF WASTE	Commercial	Retail + Offices	
		Restaurants	
NET WEIGHT AND TYPE OF TRUCK	2.53 tons	Rear Packer	
DRIVER OBSERVATIONS			
Material Category	Net Weight (pounds)	% of Material Category	% of Sorted Sample
Cardboard	29.25	24.64%	12.05%
Office Paper	14.69	12.37%	6.05%
Newsprint	1.16	0.98%	0.48%
Magazines	13.36	11.25%	5.51%
Paperboard/Liner Board	12.71	10.71%	5.24%
Mixed Paper	47.55	40.05%	19.60%
TOTAL PAPER FIBERS	118.72		48.93%
PET #1	26.17	40.25%	10.79%
HDPE #2	11.11	17.09%	4.58%
Other Numbered Containers	2.99	4.60%	1.23%
Plastic Film/Wrap/Bags	11.81	18.16%	4.87%
Other Plastics	12.94	19.90%	5.33%
TOTAL PLASTICS	65.02		26.80%
Clear Glass Containers	3.49	58.56%	1.44%
Brown Glass Containers	2.10	35.23%	0.87%
Green Glass Containers	0.00	0.00%	0.00%
Blue Glass Containers	0.00	0.00%	0.00%
Other Glass	0.37	6.21%	0.15%
TOTAL GLASS	5.96		2.46%
Aluminum Cans	3.53	57.87%	1.45%
Tin Cans	0.84	13.77%	0.35%
Other Aluminum	1.67	27.38%	0.69%
Other Tin	0.06	0.98%	0.02%
Other Mixed Metals	0.00	0.00%	0.00%
TOTAL METALS	6.10		2.51%
Food	37.80		15.58%
Diapers	2.21		0.91%
Textiles/Rubber/Leather	1.43		0.59%
Yard Waste	0.35		0.14%
Household Hazardous Waste	0.00		0.00%
Electronic Waste	0.67		0.28%
Dry-Cell Batteries	0.58		0.24%
Misc. C/D Waste	0.00		0.00%
Wood	0.29		0.12%
Empty Aerosol Cans	0.00		0.00%
Non-Distinct Waste	3.51		1.45%
Other Misc. Wastes	0.00		0.00%
TOTAL WEIGHT OF SORTED SAMPLE	242.64		100.00%

# VOLUME DATA

VOLUME DATA			
FACILITY	Sidney Landfill		
DAY AND DATE	Tuesday, October 23, 2007		
SAMPLE NUMBER	1023D15.01		
ORIGIN OF WASTE - COUNTY/COMMUNITY	Cheyenne County - Sidney		
TYPE OF WASTE	Commercial	Retail + Offices Restaurants	
NET WEIGHT AND TYPE OF TRUCK	2.53 tons	Rear Packer	
DRIVER OBSERVATIONS			
Material Category	Volume (cubic feet)	% of Material Category	% of Sorted Sample
Cardboard	3.92	15.16%	6.68%
Office Paper	2.73	10.57%	4.66%
Newsprint	0.18	0.70%	0.31%
Magazines	2.43	9.42%	4.15%
Paperboard/Liner Board	4.91	19.00%	8.38%
Mixed Paper	11.65	45.13%	19.90%
TOTAL PAPER FIBERS	25.82		44.08%
PET #1	10.55	37.78%	18.01%
HDPE #2	6.86	24.55%	11.71%
Other Numbered Containers	1.53	5.46%	2.60%
Plastic Film/Wrap/Bags	4.78	17.12%	8.16%
Other Plastics	4.21	15.09%	7.20%
TOTAL PLASTICS	27.93		47.68%
Clear Glass Containers	0.31	72.21%	0.53%
Brown Glass Containers	0.12	27.79%	0.20%
Green Glass Containers	0.00	0.00%	0.00%
Blue Glass Containers			
Other Glass			
TOTAL GLASS	0.43		0.74%
Aluminum Cans	1.30	67.27%	2.22%
Tin Cans	0.16	8.42%	0.28%
Other Aluminum	0.47	24.31%	0.80%
Other Tin			
Other Mixed Metals			
TOTAL METALS	1.93		3.29%
Food	1.76		3.01%
Diapers	0.23		0.39%
Textiles/Rubber/Leather	0.41		0.69%
Yard Waste	0.07		0.11%
TOTAL VOLUME OF SORTED SAMPLE	58.58		100.00%
SAMPLE NOTES:			

# WEIGHT DATA

FACILITY	Sidney Landfill		
DAY AND DATE	Tuesday, October 23, 2007		
SAMPLE NUMBER	1023D15.02		
ORIGIN OF WASTE - COUNTY/COMMUNITY	Cheyenne County - Sidney		
TYPE OF WASTE	Residential	Single Family	
NET WEIGHT AND TYPE OF TRUCK	5.573 tons	Side Loader	
DRIVER OBSERVATIONS			
Material Category	Net Weight (pounds)	% of Material Category	% of Sorted Sample
Cardboard	5.65	6.80%	2.46%
Office Paper	9.80	11.80%	4.27%
Newsprint	10.04	12.09%	4.37%
Magazines	10.18	12.26%	4.43%
Paperboard/Liner Board	19.81	23.85%	8.63%
Mixed Paper	27.58	33.20%	12.02%
TOTAL PAPER FIBERS	83.06		36.19%
PET #1	12.09	28.40%	5.27%
HDPE #2	4.04	9.49%	1.76%
Other Numbered Containers	6.04	14.19%	2.63%
Plastic Film/Wrap/Bags	12.67	29.76%	5.52%
Other Plastics	7.73	18.16%	3.37%
TOTAL PLASTICS	42.57		18.55%
Clear Glass Containers	8.64	72.73%	3.76%
Brown Glass Containers	1.04	8.75%	0.45%
Green Glass Containers	0.90	7.58%	0.39%
Blue Glass Containers	0.00	0.00%	0.00%
Other Glass	1.30	10.94%	0.57%
TOTAL GLASS	11.88		5.18%
Aluminum Cans	1.28	16.49%	0.56%
Tin Cans	4.01	51.68%	1.75%
Other Aluminum	1.49	19.20%	0.65%
Other Tin	0.11	1.42%	0.05%
Other Mixed Metals	0.87	11.21%	0.38%
TOTAL METALS	7.76		3.38%
Food	44.30		19.30%
Diapers	15.10		6.58%
Textiles/Rubber/Leather	5.93		2.58%
Yard Waste	8.43		3.67%
Household Hazardous Waste	0.21		0.09%
Electronic Waste	0.00		0.00%
Dry-Cell Batteries	0.65		0.28%
Misc. C/D Waste	0.00		0.00%
Wood	0.00		0.00%
Empty Aerosol Cans	1.68		0.73%
Non-Distinct Waste	7.07		3.08%
Other Misc. Wastes	0.90		0.39%
TOTAL WEIGHT OF SORTED SAMPLE	229.54		100.00%



# VOLUME DATA

VOLUME DATA			
FACILITY	Sidney Landfill		
DAY AND DATE	Tuesday, October 23, 2007		
SAMPLE NUMBER	1023D15.02		
ORIGIN OF WASTE - COUNTY/COMMUNITY	Cheyenne County - Sidney		
TYPE OF WASTE	Residential	Single Family	
NET WEIGHT AND TYPE OF TRUCK	5.573 tons	Side Loader	
DRIVER OBSERVATIONS			
Material Category	Volume (cubic feet)	% of Material Category	% of Sorted Sample
Cardboard	0.76	3.71%	1.58%
Office Paper	1.82	8.93%	3.80%
Newsprint	1.56	7.66%	3.26%
Magazines	1.85	9.09%	3.87%
Paperboard/Liner Board	7.65	37.49%	15.94%
Mixed Paper	6.76	33.13%	14.09%
TOTAL PAPER FIBERS	20.40		42.53%
PET #1	4.88	26.94%	10.16%
HDPE #2	2.49	13.78%	5.20%
Other Numbered Containers	3.08	17.03%	6.42%
Plastic Film/Wrap/Bags	5.13	28.34%	10.69%
Other Plastics	2.52	13.91%	5.25%
TOTAL PLASTICS	18.10		37.72%
Clear Glass Containers	0.77	87.69%	1.61%
Brown Glass Containers	0.06	6.75%	0.12%
Green Glass Containers	0.05	5.56%	0.10%
Blue Glass Containers			
Other Glass			
TOTAL GLASS	0.88		1.83%
Aluminum Cans	0.47	28.27%	0.98%
Tin Cans	0.78	46.59%	1.62%
Other Aluminum	0.42	25.14%	0.87%
Other Tin			
Other Mixed Metals			
TOTAL METALS	1.66		3.47%
Food	2.06		4.30%
Diapers	1.58		3.29%
Textiles/Rubber/Leather	1.68		3.51%
Yard Waste	1.61		3.35%
TOTAL VOLUME OF SORTED SAMPLE	47.98		100.00%
SAMPLE NOTES:			

# WEIGHT DATA

FACILITY	Sidney Landfill		
DAY AND DATE	Tuesday, October 23, 2007		
SAMPLE NUMBER	1023D15.03		
ORIGIN OF WASTE - COUNTY/COMMUNITY	Cheyenne County - Sidney		
TYPE OF WASTE	Residential	Single Family	
NET WEIGHT AND TYPE OF TRUCK	4.39 tons	Side Loader	
DRIVER OBSERVATIONS			
Material Category	Net Weight (pounds)	% of Material Category	% of Sorted Sample
Cardboard	2.77	2.81%	1.17%
Office Paper	8.02	8.13%	3.40%
Newsprint	19.46	19.72%	8.25%
Magazines	10.78	10.92%	4.57%
Paperboard/Liner Board	18.14	18.38%	7.69%
Mixed Paper	39.52	40.04%	16.76%
TOTAL PAPER FIBERS	98.69		41.85%
PET #1	9.21	25.28%	3.91%
HDPE #2	4.98	13.67%	2.11%
Other Numbered Containers	4.01	11.01%	1.70%
Plastic Film/Wrap/Bags	11.60	31.84%	4.92%
Other Plastics	6.63	18.20%	2.81%
TOTAL PLASTICS	36.43		15.45%
Clear Glass Containers	4.88	61.54%	2.07%
Brown Glass Containers	2.15	27.11%	0.91%
Green Glass Containers	0.90	11.35%	0.38%
Blue Glass Containers	0.00	0.00%	0.00%
Other Glass	0.00	0.00%	0.00%
TOTAL GLASS	7.93		3.36%
Aluminum Cans	4.47	33.81%	1.90%
Tin Cans	7.15	54.08%	3.03%
Other Aluminum	1.44	10.89%	0.61%
Other Tin	0.00	0.00%	0.00%
Other Mixed Metals	0.16	1.21%	0.07%
TOTAL METALS	13.22		5.61%
Food	65.40		27.74%
Diapers	6.71		2.85%
Textiles/Rubber/Leather	2.99		1.27%
Yard Waste	1.43		0.61%
Household Hazardous Waste	0.00		0.00%
Electronic Waste	0.00		0.00%
Dry-Cell Batteries	0.15		0.06%
Misc. C/D Waste	0.00		0.00%
Wood	0.00		0.00%
Empty Aerosol Cans	0.57		0.24%
Non-Distinct Waste	2.28		0.97%
Other Misc. Wastes	0.00		0.00%
TOTAL WEIGHT OF SORTED SAMPLE	235.80		100.00%

# VOLUME DATA

FACILITY	Sidney Landfill		
DAY AND DATE	Tuesday, October 23, 2007		
SAMPLE NUMBER	1023D15.03		
ORIGIN OF WASTE - COUNTY/COMMUNITY	Cheyenne County - Sidney		
TYPE OF WASTE	Residential	Single Family	
NET WEIGHT AND TYPE OF TRUCK	4.39 tons	Side Loader	
DRIVER OBSERVATIONS			
Material Category	Volume (cubic feet)	% of Material Category	% of Sorted Sample
Cardboard	0.37	1.57%	0.77%
Office Paper	1.49	6.33%	3.10%
Newsprint	3.03	12.87%	6.30%
Magazines	1.96	8.34%	4.08%
Paperboard/Liner Board	7.00	29.74%	14.55%
Mixed Paper	9.69	41.14%	20.12%
TOTAL PAPER FIBERS	23.55		48.91%
PET #1	3.71	23.67%	7.71%
HDPE #2	3.07	19.59%	6.39%
Other Numbered Containers	2.05	13.04%	4.25%
Plastic Film/Wrap/Bags	4.70	29.93%	9.76%
Other Plastics	2.16	13.76%	4.49%
TOTAL PLASTICS	15.69		32.59%
Clear Glass Containers	0.43	71.73%	0.90%
Brown Glass Containers	0.12	20.22%	0.25%
Green Glass Containers	0.05	8.05%	0.10%
Blue Glass Containers			
Other Glass			
TOTAL GLASS	0.61		1.26%
Aluminum Cans	1.64	47.90%	3.41%
Tin Cans	1.38	40.31%	2.87%
Other Aluminum	0.40	11.79%	0.84%
Other Tin			
Other Mixed Metals			
TOTAL METALS	3.43		7.13%
Food	3.05		6.33%
Diapers	0.70		1.45%
Textiles/Rubber/Leather	0.85		1.76%
Yard Waste	0.27		0.57%
TOTAL VOLUME OF SORTED SAMPLE	48.14		100.00%
SAMPLE NOTES:			

# WEIGHT DATA

FACILITY	Sidney Landfill		
DAY AND DATE	Tuesday, October 23, 2007		
SAMPLE NUMBER	1023D15.04		
ORIGIN OF WASTE - COUNTY/COMMUNITY	Cheyenne County - Gurley		
TYPE OF WASTE	Mixed	Single Family + Offices	
		Restaurants + Schools	
NET WEIGHT AND TYPE OF TRUCK	4.87 tons	Rear Packer	
DRIVER OBSERVATIONS			
Material Category	Net Weight (pounds)	% of Material Category	% of Sorted Sample
Cardboard	4.19	4.88%	1.96%
Office Paper	11.28	13.15%	5.28%
Newsprint	12.51	14.58%	5.86%
Magazines	9.82	11.45%	4.60%
Paperboard/Liner Board	16.95	19.76%	7.94%
Mixed Paper	31.03	36.17%	14.54%
TOTAL PAPER FIBERS	85.78		40.19%
PET #1	8.54	24.02%	4.00%
HDPE #2	5.09	14.31%	2.38%
Other Numbered Containers	1.74	4.89%	0.82%
Plastic Film/Wrap/Bags	15.29	43.00%	7.16%
Other Plastics	4.90	13.78%	2.30%
TOTAL PLASTICS	35.56		16.66%
Clear Glass Containers	7.52	66.67%	3.52%
Brown Glass Containers	2.20	19.50%	1.03%
Green Glass Containers	1.52	13.48%	0.71%
Blue Glass Containers	0.00	0.00%	0.00%
Other Glass	0.04	0.35%	0.02%
TOTAL GLASS	11.28		5.28%
Aluminum Cans	3.30	41.93%	1.55%
Tin Cans	3.31	42.06%	1.55%
Other Aluminum	0.80	10.17%	0.37%
Other Tin	0.06	0.76%	0.03%
Other Mixed Metals	0.40	5.08%	0.19%
TOTAL METALS	7.87		3.69%
Food	49.59		23.23%
Diapers	12.76		5.98%
Textiles/Rubber/Leather	6.72		3.15%
Yard Waste	0.24		0.11%
Household Hazardous Waste	0.00		0.00%
Electronic Waste	0.00		0.00%
Dry-Cell Batteries	0.32		0.15%
Misc. C/D Waste	0.00		0.00%
Wood	0.00		0.00%
Empty Aerosol Cans	0.63		0.30%
Non-Distinct Waste	2.69		1.26%
Other Misc. Wastes	0.00		0.00%
TOTAL WEIGHT OF SORTED SAMPLE	213.44		100.00%

# VOLUME DATA

VOLUME DATA			
FACILITY	Sidney Landfill		
DAY AND DATE	Tuesday, October 23, 2007		
SAMPLE NUMBER	1023D15.04		
ORIGIN OF WASTE - COUNTY/COMMUNITY	Cheyenne County - Gurley		
TYPE OF WASTE	Mixed	Single Family + Offices Restaurants + Schools	
NET WEIGHT AND TYPE OF TRUCK	4.87 tons	Rear Packer	
DRIVER OBSERVATIONS			
Material Category	Volume (cubic feet)	% of Material Category	% of Sorted Sample
Cardboard	0.56	2.73%	1.26%
Office Paper	2.10	10.21%	4.73%
Newsprint	1.95	9.48%	4.39%
Magazines	1.79	8.71%	4.03%
Paperboard/Liner Board	6.54	31.85%	14.75%
Mixed Paper	7.61	37.02%	17.15%
TOTAL PAPER FIBERS	20.54		46.32%
PET #1	3.44	22.57%	7.76%
HDPE #2	3.14	20.59%	7.08%
Other Numbered Containers	0.89	5.82%	2.00%
Plastic Film/Wrap/Bags	6.19	40.57%	13.96%
Other Plastics	1.60	10.46%	3.60%
TOTAL PLASTICS	15.26		34.40%
Clear Glass Containers	0.67	76.32%	1.51%
Brown Glass Containers	0.13	14.28%	0.28%
Green Glass Containers	0.08	9.39%	0.19%
Blue Glass Containers			
Other Glass			
TOTAL GLASS	0.88		1.98%
Aluminum Cans	1.21	58.38%	2.74%
Tin Cans	0.64	30.81%	1.44%
Other Aluminum	0.22	10.81%	0.51%
Other Tin			
Other Mixed Metals			
TOTAL METALS	2.08		4.69%
Food	2.31		5.21%
Diapers	1.33		3.00%
Textiles/Rubber/Leather	1.91		4.30%
Yard Waste	0.05		0.10%
TOTAL VOLUME OF SORTED SAMPLE	44.36		100.00%
SAMPLE NOTES:			

## SIDNEY LANDFILL VISUAL INSPECTION SUMMARY Fall 2007 Seasonal Sorting Event

[illegible]

# WEIGHT DATA

SEASONAL SUMMARY INFORMATION			
FACILITY	Sidney Landfill		
SEASON	Winter 2008		
NUMBER OF SAMPLES	10 samples		
TOTAL NET WEIGHT OF SAMPLED LOADS	32.61 tons		
Material Category	Net Weight (pounds)	% of Material Category	% of Sorted Sample
Cardboard	368.91	33.18%	14.31%
Office Paper	142.15	12.79%	5.51%
Newsprint	65.54	5.90%	2.54%
Magazines	72.77	6.55%	2.82%
Paperboard/Liner Board	132.58	11.93%	5.14%
Mixed Paper	329.82	29.67%	12.80%
<b>TOTAL PAPER FIBERS</b>	<b>1,111.77</b>		<b>43.13%</b>
PET #1	120.83	29.50%	4.69%
HDPE #2	40.38	9.86%	1.57%
Other Numbered Containers	65.62	16.02%	2.55%
Plastic Film/Wrap/Bags	130.37	31.83%	5.06%
Other Plastics	52.42	12.80%	2.03%
<b>TOTAL PLASTICS</b>	<b>409.62</b>		<b>15.89%</b>
Clear Glass Containers	96.83	54.73%	3.76%
Brown Glass Containers	59.33	33.53%	2.30%
Green Glass Containers	17.17	9.70%	0.67%
Blue Glass Containers	0.79	0.45%	0.03%
Other Glass	2.81	1.59%	0.11%
<b>TOTAL GLASS</b>	<b>176.93</b>		<b>6.86%</b>
Aluminum Cans	36.40	33.77%	1.41%
Tin Cans	51.77	48.03%	2.01%
Other Aluminum	5.93	5.50%	0.23%
Other Tin	4.58	4.25%	0.18%
Other Mixed Metals	9.10	8.44%	0.35%
<b>TOTAL METALS</b>	<b>107.78</b>		<b>4.18%</b>
Food	434.07		16.84%
Diapers	154.42		5.99%
Textiles/Rubber/Leather	74.88		2.91%
Yard Waste	67.39		2.61%
Household Hazardous Waste	0.00		0.00%
Electronic Waste	4.99		0.19%
Dry-Cell Batteries	1.78		0.07%
Misc. C/D Waste	7.35		0.29%
Wood	4.49		0.17%
Empty Aerosol Cans	4.75		0.18%
Non-Distinct Waste	17.30		0.67%
Other Misc. Wastes	0.00		0.00%
<b>TOTAL WEIGHT OF SORTED SAMPLE</b>	<b>2,577.52</b>		<b>100.00%</b>

# VOLUME DATA

SEASONAL SUMMARY INFORMATION			
FACILITY	Sidney Landfill		
SEASON	Winter 2008		
NUMBER OF SAMPLES	10 samples		
TOTAL NET WEIGHT OF SAMPLED LOADS	32.61 tons		
Material Category	Volume (cubic feet)	% of Material Category	% of Sorted Sample
Cardboard	49.39	21.35%	9.56%
Office Paper	26.42	11.42%	5.11%
Newsprint	10.21	4.41%	1.98%
Magazines	13.26	5.73%	2.57%
Paperboard/Liner Board	51.19	22.13%	9.91%
Mixed Paper	80.84	34.95%	15.64%
<b>TOTAL PAPER FIBERS</b>	<b>231.30</b>		<b>44.76%</b>
PET #1	48.72	27.53%	9.43%
HDPE #2	24.93	14.08%	4.82%
Other Numbered Containers	33.48	18.92%	6.48%
Plastic Film/Wrap/Bags	52.78	29.82%	10.21%
Other Plastics	17.07	9.65%	3.30%
<b>TOTAL PLASTICS</b>	<b>176.98</b>		<b>34.25%</b>
Clear Glass Containers	8.63	66.67%	1.67%
Brown Glass Containers	3.38	26.13%	0.65%
Green Glass Containers	0.93	7.20%	0.18%
Blue Glass Containers			
Other Glass			
<b>TOTAL GLASS</b>	<b>12.94</b>		<b>2.51%</b>
Aluminum Cans	13.38	53.40%	2.59%
Tin Cans	10.01	39.96%	1.94%
Other Aluminum	1.67	6.65%	0.32%
Other Tin			
Other Mixed Metals			
<b>TOTAL METALS</b>	<b>25.06</b>		<b>4.85%</b>
Food	20.22		3.91%
Diapers	16.12		3.12%
Textiles/Rubber/Leather	21.27		4.12%
Yard Waste	12.84		2.48%
<b>TOTAL VOLUME OF SORTED SAMPLE</b>	<b>516.73</b>		<b>100.00%</b>
<b>SAMPLE NOTES:</b>			



# WEIGHT DATA

DAILY SUMMARY INFORMATION			
FACILITY	Sidney Landfill		
DAY AND DATE	Thursday, January 31, 2008		
NUMBER OF SAMPLES	5 samples		
TOTAL NET WEIGHT OF SAMPLED LOADS	18.17 tons		
Material Category	Net Weight (pounds)	% of Material Category	% of Sorted Sample
Cardboard	167.35	31.35%	13.15%
Office Paper	49.38	9.25%	3.88%
Newsprint	38.31	7.18%	3.01%
Magazines	36.43	6.83%	2.86%
Paperboard/Liner Board	68.18	12.77%	5.36%
Mixed Paper	174.10	32.62%	13.68%
<b>TOTAL PAPER FIBERS</b>	<b>533.75</b>		<b>41.94%</b>
PET #1	46.32	26.16%	3.64%
HDPE #2	17.78	10.04%	1.40%
Other Numbered Containers	34.04	19.22%	2.67%
Plastic Film/Wrap/Bags	58.71	33.15%	4.61%
Other Plastics	20.23	11.42%	1.59%
<b>TOTAL PLASTICS</b>	<b>177.08</b>		<b>13.91%</b>
Clear Glass Containers	37.58	44.93%	2.95%
Brown Glass Containers	35.89	42.91%	2.82%
Green Glass Containers	7.36	8.80%	0.58%
Blue Glass Containers	0.79	0.94%	0.06%
Other Glass	2.02	2.42%	0.16%
<b>TOTAL GLASS</b>	<b>83.64</b>		<b>6.57%</b>
Aluminum Cans	19.16	28.74%	1.51%
Tin Cans	34.46	51.69%	2.71%
Other Aluminum	3.24	4.86%	0.25%
Other Tin	1.52	2.28%	0.12%
Other Mixed Metals	8.29	12.43%	0.65%
<b>TOTAL METALS</b>	<b>66.67</b>		<b>5.24%</b>
Food	214.35		16.84%
Diapers	77.77		6.11%
Textiles/Rubber/Leather	46.03		3.62%
Yard Waste	47.33		3.72%
Household Hazardous Waste	0.00		0.00%
Electronic Waste	2.45		0.19%
Dry-Cell Batteries	1.31		0.10%
Misc. C/D Waste	7.35		0.58%
Wood	3.48		0.27%
Empty Aerosol Cans	1.76		0.14%
Non-Distinct Waste	9.71		0.76%
Other Misc. Wastes	0.00		0.00%
<b>TOTAL WEIGHT OF SORTED SAMPLE</b>	<b>1,272.68</b>		<b>100.00%</b>

# VOLUME DATA

DAILY SUMMARY INFORMATION			
FACILITY	Sidney Landfill		
DAY AND DATE	Thursday, January 31, 2008		
NUMBER OF SAMPLES	5 samples		
TOTAL NET WEIGHT OF SAMPLED LOADS	18.17 tons		
Material Category	Volume (cubic feet)	% of Material Category	% of Sorted Sample
Cardboard	22.40	19.79%	8.92%
Office Paper	9.18	8.11%	3.65%
Newsprint	5.97	5.27%	2.38%
Magazines	6.64	5.86%	2.64%
Paperboard/Liner Board	26.32	23.26%	10.48%
Mixed Paper	42.67	37.70%	16.99%
<b>TOTAL PAPER FIBERS</b>	<b>113.18</b>		<b>45.06%</b>
PET #1	18.68	24.14%	7.44%
HDPE #2	10.98	14.18%	4.37%
Other Numbered Containers	17.37	22.44%	6.91%
Plastic Film/Wrap/Bags	23.77	30.72%	9.46%
Other Plastics	6.59	8.52%	2.62%
<b>TOTAL PLASTICS</b>	<b>77.38</b>		<b>30.81%</b>
Clear Glass Containers	3.35	57.80%	1.33%
Brown Glass Containers	2.05	35.31%	0.81%
Green Glass Containers	0.40	6.89%	0.16%
Blue Glass Containers			
Other Glass			
<b>TOTAL GLASS</b>	<b>5.79</b>		<b>2.31%</b>
Aluminum Cans	7.04	48.18%	2.80%
Tin Cans	6.67	45.59%	2.65%
Other Aluminum	0.91	6.23%	0.36%
Other Tin			
Other Mixed Metals			
<b>TOTAL METALS</b>	<b>14.62</b>		<b>5.82%</b>
Food	9.98		3.97%
Diapers	8.12		3.23%
Textiles/Rubber/Leather	13.08		5.21%
Yard Waste	9.02		3.59%
<b>TOTAL VOLUME OF SORTED SAMPLE</b>	<b>251.17</b>		<b>100.00%</b>
<b>SAMPLE NOTES:</b>			

# WEIGHT DATA

FACILITY	Sidney Landfill		
DAY AND DATE	Thursday, January 31, 2008		
SAMPLE NUMBER	0131D31.01		
ORIGIN OF WASTE - COUNTY/COMMUNITY	Cheyenne County - Sidney		
TYPE OF WASTE	Commercial	Apartments + Retail	
		Offices + Schools	
NET WEIGHT AND TYPE OF TRUCK	2.89 tons	Side Loader	
DRIVER OBSERVATIONS			
Material Category	Net Weight (pounds)	% of Material Category	% of Sorted Sample
Cardboard	58.51	52.35%	24.00%
Office Paper	2.03	1.82%	0.83%
Newsprint	8.86	7.93%	3.63%
Magazines	4.98	4.46%	2.04%
Paperboard/Liner Board	14.44	12.92%	5.92%
Mixed Paper	22.94	20.53%	9.41%
TOTAL PAPER FIBERS	111.76		45.83%
PET #1	10.24	26.99%	4.20%
HDPE #2	5.72	15.08%	2.35%
Other Numbered Containers	6.54	17.24%	2.68%
Plastic Film/Wrap/Bags	11.83	31.18%	4.85%
Other Plastics	3.61	9.52%	1.48%
TOTAL PLASTICS	37.94		15.56%
Clear Glass Containers	5.65	46.50%	2.32%
Brown Glass Containers	4.82	39.67%	1.98%
Green Glass Containers	1.62	13.33%	0.66%
Blue Glass Containers	0.00	0.00%	0.00%
Other Glass	0.06	0.49%	0.02%
TOTAL GLASS	12.15		4.98%
Aluminum Cans	7.84	44.17%	3.22%
Tin Cans	6.76	38.08%	2.77%
Other Aluminum	1.07	6.03%	0.44%
Other Tin	0.00	0.00%	0.00%
Other Mixed Metals	2.08	11.72%	0.85%
TOTAL METALS	17.75		7.28%
Food	50.28		20.62%
Diapers	4.52		1.85%
Textiles/Rubber/Leather	2.28		0.94%
Yard Waste	4.26		1.75%
Household Hazardous Waste	0.00		0.00%
Electronic Waste	1.53		0.63%
Dry-Cell Batteries	0.27		0.11%
Misc. C/D Waste	0.00		0.00%
Wood	0.60		0.25%
Empty Aerosol Cans	0.50		0.21%
Non-Distinct Waste	0.00		0.00%
Other Misc. Wastes	0.00		0.00%
TOTAL WEIGHT OF SORTED SAMPLE	243.84		100.00%

# VOLUME DATA

VOLUME DATA			
FACILITY	Sidney Landfill		
DAY AND DATE	Thursday, January 31, 2008		
SAMPLE NUMBER	0131D31.01		
ORIGIN OF WASTE - COUNTY/COMMUNITY	Cheyenne County - Sidney		
TYPE OF WASTE	Commercial	Apartments + Retail Offices + Schools	
NET WEIGHT AND TYPE OF TRUCK	2.89 tons	Side Loader	
DRIVER OBSERVATIONS			
Material Category	Volume (cubic feet)	% of Material Category	% of Sorted Sample
Cardboard	7.83	36.10%	16.22%
Office Paper	0.38	1.74%	0.78%
Newsprint	1.38	6.36%	2.86%
Magazines	0.91	4.18%	1.88%
Paperboard/Liner Board	5.58	25.70%	11.55%
Mixed Paper	5.62	25.92%	11.64%
TOTAL PAPER FIBERS	21.69		44.93%
PET #1	4.13	24.34%	8.55%
HDPE #2	3.53	20.82%	7.31%
Other Numbered Containers	3.34	19.67%	6.91%
Plastic Film/Wrap/Bags	4.79	28.24%	9.92%
Other Plastics	1.18	6.93%	2.44%
TOTAL PLASTICS	16.96		35.13%
Clear Glass Containers	0.50	58.13%	1.04%
Brown Glass Containers	0.27	31.72%	0.57%
Green Glass Containers	0.09	10.15%	0.18%
Blue Glass Containers			
Other Glass			
TOTAL GLASS	0.87		1.79%
Aluminum Cans	2.88	64.19%	5.97%
Tin Cans	1.31	29.12%	2.71%
Other Aluminum	0.30	6.69%	0.62%
Other Tin			
Other Mixed Metals			
TOTAL METALS	4.49		9.30%
Food	2.34		4.85%
Diapers	0.47		0.98%
Textiles/Rubber/Leather	0.65		1.34%
Yard Waste	0.81		1.68%
TOTAL VOLUME OF SORTED SAMPLE	48.29		100.00%
SAMPLE NOTES:			

# WEIGHT DATA

FACILITY	Sidney Landfill		
DAY AND DATE	Thursday, January 31, 2008		
SAMPLE NUMBER	0131D31.02		
ORIGIN OF WASTE - COUNTY/COMMUNITY	Cheyenne County - Sidney		
TYPE OF WASTE	Residential	Single Family	
NET WEIGHT AND TYPE OF TRUCK	5.68 tons	Side Loader	
DRIVER OBSERVATIONS			
Material Category	Net Weight (pounds)	% of Material Category	% of Sorted Sample
Cardboard	8.55	12.00%	3.24%
Office Paper	9.48	13.31%	3.59%
Newsprint	7.32	10.28%	2.77%
Magazines	7.34	10.30%	2.78%
Paperboard/Liner Board	8.34	11.71%	3.16%
Mixed Paper	30.20	42.40%	11.45%
TOTAL PAPER FIBERS	71.23		27.00%
PET #1	8.55	25.18%	3.24%
HDPE #2	3.57	10.51%	1.35%
Other Numbered Containers	5.75	16.93%	2.18%
Plastic Film/Wrap/Bags	12.39	36.48%	4.70%
Other Plastics	3.70	10.90%	1.40%
TOTAL PLASTICS	33.96		12.87%
Clear Glass Containers	8.24	32.23%	3.12%
Brown Glass Containers	13.16	51.47%	4.99%
Green Glass Containers	3.38	13.22%	1.28%
Blue Glass Containers	0.79	3.09%	0.30%
Other Glass	0.00	0.00%	0.00%
TOTAL GLASS	25.57		9.69%
Aluminum Cans	3.23	15.63%	1.22%
Tin Cans	14.03	67.91%	5.32%
Other Aluminum	0.60	2.90%	0.23%
Other Tin	0.75	3.63%	0.28%
Other Mixed Metals	2.05	9.92%	0.78%
TOTAL METALS	20.66		7.83%
Food	38.22		14.49%
Diapers	16.26		6.16%
Textiles/Rubber/Leather	17.43		6.61%
Yard Waste	37.34		14.15%
Household Hazardous Waste	0.00		0.00%
Electronic Waste	0.00		0.00%
Dry-Cell Batteries	0.00		0.00%
Misc. C/D Waste	0.00		0.00%
Wood	2.67		1.01%
Empty Aerosol Cans	0.46		0.17%
Non-Distinct Waste	0.00		0.00%
Other Misc. Wastes	0.00		0.00%
TOTAL WEIGHT OF SORTED SAMPLE	263.80		100.00%

# VOLUME DATA

FACILITY	Sidney Landfill		
DAY AND DATE	Thursday, January 31, 2008		
SAMPLE NUMBER	0131D31.02		
ORIGIN OF WASTE - COUNTY/COMMUNITY	Cheyenne County - Sidney		
TYPE OF WASTE	Residential	Single Family	
NET WEIGHT AND TYPE OF TRUCK	5.68 tons	Side Loader	
DRIVER OBSERVATIONS			
Material Category	Volume (cubic feet)	% of Material Category	% of Sorted Sample
Cardboard	1.14	7.15%	2.20%
Office Paper	1.76	11.01%	3.38%
Newsprint	1.14	7.12%	2.19%
Magazines	1.34	8.35%	2.57%
Paperboard/Liner Board	3.22	20.12%	6.18%
Mixed Paper	7.40	46.25%	14.21%
TOTAL PAPER FIBERS	16.01		30.73%
PET #1	3.45	23.28%	6.62%
HDPE #2	2.20	14.88%	4.23%
Other Numbered Containers	2.93	19.81%	5.63%
Plastic Film/Wrap/Bags	5.02	33.88%	9.63%
Other Plastics	1.21	8.14%	2.31%
TOTAL PLASTICS	14.81		28.42%
Clear Glass Containers	0.73	44.03%	1.41%
Brown Glass Containers	0.75	44.98%	1.44%
Green Glass Containers	0.18	10.99%	0.35%
Blue Glass Containers			
Other Glass			
TOTAL GLASS	1.67		3.20%
Aluminum Cans	1.19	29.18%	2.28%
Tin Cans	2.71	66.68%	5.21%
Other Aluminum	0.17	4.14%	0.32%
Other Tin			
Other Mixed Metals			
TOTAL METALS	4.07		7.81%
Food	1.78		3.42%
Diapers	1.70		3.26%
Textiles/Rubber/Leather	4.95		9.51%
Yard Waste	7.11		13.65%
TOTAL VOLUME OF SORTED SAMPLE	52.09		100.00%
SAMPLE NOTES:			

# WEIGHT DATA

FACILITY	Sidney Landfill		
DAY AND DATE	Thursday, January 31, 2008		
SAMPLE NUMBER	0131D31.03		
ORIGIN OF WASTE - COUNTY/COMMUNITY	Cheyenne County - Sidney		
TYPE OF WASTE	Commercial	Apartments + Retail + Offices	
		Restaurants + Nursing Home	
		Hospital + Dr Offices + Schools	
NET WEIGHT AND TYPE OF TRUCK	5.15 tons	Rear Packer	
DRIVER OBSERVATIONS			
Material Category	Net Weight (pounds)	% of Material Category	% of Sorted Sample
Cardboard	57.39	45.70%	25.03%
Office Paper	20.87	16.62%	9.10%
Newsprint	2.91	2.32%	1.27%
Magazines	2.55	2.03%	1.11%
Paperboard/Liner Board	13.76	10.96%	6.00%
Mixed Paper	28.09	22.37%	12.25%
TOTAL PAPER FIBERS	125.57		54.77%
PET #1	10.29	29.17%	4.49%
HDPE #2	1.96	5.56%	0.85%
Other Numbered Containers	7.84	22.23%	3.42%
Plastic Film/Wrap/Bags	9.17	26.00%	4.00%
Other Plastics	6.01	17.04%	2.62%
TOTAL PLASTICS	35.27		15.38%
Clear Glass Containers	0.97	51.32%	0.42%
Brown Glass Containers	0.39	20.63%	0.17%
Green Glass Containers	0.00	0.00%	0.00%
Blue Glass Containers	0.00	0.00%	0.00%
Other Glass	0.53	28.04%	0.23%
TOTAL GLASS	1.89		0.82%
Aluminum Cans	1.17	21.16%	0.51%
Tin Cans	1.92	34.72%	0.84%
Other Aluminum	0.36	6.51%	0.16%
Other Tin	0.10	1.81%	0.04%
Other Mixed Metals	1.98	35.80%	0.86%
TOTAL METALS	5.53		2.41%
Food	26.71		11.65%
Diapers	13.89		6.06%
Textiles/Rubber/Leather	9.74		4.25%
Yard Waste	0.00		0.00%
Household Hazardous Waste	0.00		0.00%
Electronic Waste	0.00		0.00%
Dry-Cell Batteries	0.00		0.00%
Misc. C/D Waste	7.35		3.21%
Wood	0.00		0.00%
Empty Aerosol Cans	0.00		0.00%
Non-Distinct Waste	3.31		1.44%
Other Misc. Wastes	0.00		0.00%
TOTAL WEIGHT OF SORTED SAMPLE	229.26		100.00%

# VOLUME DATA

VOLUME DATA			
FACILITY	Sidney Landfill		
DAY AND DATE	Thursday, January 31, 2008		
SAMPLE NUMBER	0131D31.03		
ORIGIN OF WASTE - COUNTY/COMMUNITY	Cheyenne County - Sidney		
TYPE OF WASTE	Commercial	Apartments + Retail + Offices Restaurants + Nursing Home Hospital + Dr Offices + Schools	
NET WEIGHT AND TYPE OF TRUCK		5.15 tons	Rear Packer
DRIVER OBSERVATIONS			
Material Category	Volume (cubic feet)	% of Material Category	% of Sorted Sample
Cardboard	7.68	31.13%	16.64%
Office Paper	3.88	15.72%	8.40%
Newsprint	0.45	1.84%	0.98%
Magazines	0.46	1.88%	1.01%
Paperboard/Liner Board	5.31	21.53%	11.50%
Mixed Paper	6.88	27.90%	14.91%
TOTAL PAPER FIBERS	24.68		53.44%
PET #1	4.15	27.61%	8.99%
HDPE #2	1.21	8.05%	2.62%
Other Numbered Containers	4.00	26.61%	8.66%
Plastic Film/Wrap/Bags	3.71	24.70%	8.04%
Other Plastics	1.96	13.03%	4.24%
TOTAL PLASTICS	15.03		32.55%
Clear Glass Containers	0.09	79.54%	0.19%
Brown Glass Containers	0.02	20.46%	0.05%
Green Glass Containers	0.00	0.00%	0.00%
Blue Glass Containers			
Other Glass			
TOTAL GLASS	0.11		0.24%
Aluminum Cans	0.43	47.65%	0.93%
Tin Cans	0.37	41.14%	0.80%
Other Aluminum	0.10	11.20%	0.22%
Other Tin			
Other Mixed Metals			
TOTAL METALS	0.90		1.95%
Food	1.24		2.69%
Diapers	1.45		3.14%
Textiles/Rubber/Leather	2.77		5.99%
Yard Waste	0.00		0.00%
TOTAL VOLUME OF SORTED SAMPLE	46.18		100.00%
SAMPLE NOTES:			



# WEIGHT DATA

FACILITY	Sidney Landfill		
DAY AND DATE	Thursday, January 31, 2008		
SAMPLE NUMBER	0131D31.04		
ORIGIN OF WASTE - COUNTY/COMMUNITY	Cheyenne County - Sidney		
TYPE OF WASTE	Residential	Single Family	
	NET WEIGHT AND TYPE OF TRUCK	2.43 tons	Side Loader
DRIVER OBSERVATIONS			
Material Category	Net Weight (pounds)	% of Material Category	% of Sorted Sample
Cardboard	6.19	5.65%	2.36%
Office Paper	4.95	4.52%	1.88%
Newsprint	10.16	9.27%	3.87%
Magazines	12.82	11.70%	4.88%
Paperboard/Liner Board	16.63	15.18%	6.33%
Mixed Paper	58.81	53.68%	22.38%
TOTAL PAPER FIBERS	109.56		41.69%
PET #1	10.78	27.02%	4.10%
HDPE #2	3.80	9.53%	1.45%
Other Numbered Containers	7.47	18.73%	2.84%
Plastic Film/Wrap/Bags	14.91	37.38%	5.67%
Other Plastics	2.93	7.35%	1.11%
TOTAL PLASTICS	39.89		15.18%
Clear Glass Containers	13.60	60.58%	5.17%
Brown Glass Containers	6.39	28.46%	2.43%
Green Glass Containers	2.36	10.51%	0.90%
Blue Glass Containers	0.00	0.00%	0.00%
Other Glass	0.10	0.45%	0.04%
TOTAL GLASS	22.45		8.54%
Aluminum Cans	4.10	36.64%	1.56%
Tin Cans	5.56	49.69%	2.12%
Other Aluminum	0.59	5.27%	0.22%
Other Tin	0.35	3.13%	0.13%
Other Mixed Metals	0.59	5.27%	0.22%
TOTAL METALS	11.19		4.26%
Food	48.01		18.27%
Diapers	18.50		7.04%
Textiles/Rubber/Leather	4.53		1.72%
Yard Waste	5.73		2.18%
Household Hazardous Waste	0.00		0.00%
Electronic Waste	0.00		0.00%
Dry-Cell Batteries	0.36		0.14%
Misc. C/D Waste	0.00		0.00%
Wood	0.00		0.00%
Empty Aerosol Cans	0.46		0.18%
Non-Distinct Waste	2.14		0.81%
Other Misc. Wastes	0.00		0.00%
TOTAL WEIGHT OF SORTED SAMPLE	262.82		100.00%

# VOLUME DATA

VOLUME DATA			
FACILITY	Sidney Landfill		
DAY AND DATE	Thursday, January 31, 2008		
SAMPLE NUMBER	0131D31.04		
ORIGIN OF WASTE - COUNTY/COMMUNITY	Cheyenne County - Sidney		
TYPE OF WASTE	Residential	Single Family	
NET WEIGHT AND TYPE OF TRUCK	2.43 tons	Side Loader	
DRIVER OBSERVATIONS			
Material Category	Volume (cubic feet)	% of Material Category	% of Sorted Sample
Cardboard	0.83	3.13%	1.51%
Office Paper	0.92	3.47%	1.67%
Newsprint	1.58	5.97%	2.88%
Magazines	2.34	8.81%	4.25%
Paperboard/Liner Board	6.42	24.23%	11.68%
Mixed Paper	14.41	54.39%	26.21%
TOTAL PAPER FIBERS	26.50		48.19%
PET #1	4.35	24.85%	7.90%
HDPE #2	2.35	13.41%	4.27%
Other Numbered Containers	3.81	21.79%	6.93%
Plastic Film/Wrap/Bags	6.04	34.50%	10.98%
Other Plastics	0.95	5.46%	1.74%
TOTAL PLASTICS	17.49		31.81%
Clear Glass Containers	1.21	71.11%	2.20%
Brown Glass Containers	0.36	21.37%	0.66%
Green Glass Containers	0.13	7.51%	0.23%
Blue Glass Containers			
Other Glass			
TOTAL GLASS	1.70		3.10%
Aluminum Cans	1.51	54.84%	2.74%
Tin Cans	1.08	39.13%	1.96%
Other Aluminum	0.17	6.03%	0.30%
Other Tin			
Other Mixed Metals			
TOTAL METALS	2.75		5.00%
Food	2.24		4.07%
Diapers	1.93		3.51%
Textiles/Rubber/Leather	1.29		2.34%
Yard Waste	1.09		1.98%
TOTAL VOLUME OF SORTED SAMPLE	54.99		100.00%
SAMPLE NOTES:			

# WEIGHT DATA

FACILITY	Sidney Landfill		
DAY AND DATE	Thursday, January 31, 2008		
SAMPLE NUMBER	0131D31.05		
ORIGIN OF WASTE - COUNTY/COMMUNITY	Cheyenne County - Sidney		
TYPE OF WASTE	Residential	Single Family	
	NET WEIGHT AND TYPE OF TRUCK	2.02 tons	Side Loader
DRIVER OBSERVATIONS			
Material Category	Net Weight (pounds)	% of Material Category	% of Sorted Sample
Cardboard	36.71	31.75%	13.45%
Office Paper	12.05	10.42%	4.41%
Newsprint	9.06	7.84%	3.32%
Magazines	8.74	7.56%	3.20%
Paperboard/Liner Board	15.01	12.98%	5.50%
Mixed Paper	34.06	29.46%	12.48%
TOTAL PAPER FIBERS	115.63		42.36%
PET #1	6.46	21.52%	2.37%
HDPE #2	2.73	9.09%	1.00%
Other Numbered Containers	6.44	21.45%	2.36%
Plastic Film/Wrap/Bags	10.41	34.68%	3.81%
Other Plastics	3.98	13.26%	1.46%
TOTAL PLASTICS	30.02		11.00%
Clear Glass Containers	9.12	42.26%	3.34%
Brown Glass Containers	11.13	51.58%	4.08%
Green Glass Containers	0.00	0.00%	0.00%
Blue Glass Containers	0.00	0.00%	0.00%
Other Glass	1.33	6.16%	0.49%
TOTAL GLASS	21.58		7.91%
Aluminum Cans	2.82	24.44%	1.03%
Tin Cans	6.19	53.64%	2.27%
Other Aluminum	0.62	5.37%	0.23%
Other Tin	0.32	2.77%	0.12%
Other Mixed Metals	1.59	13.78%	0.58%
TOTAL METALS	11.54		4.23%
Food	51.13		18.73%
Diapers	24.60		9.01%
Textiles/Rubber/Leather	12.05		4.41%
Yard Waste	0.00		0.00%
Household Hazardous Waste	0.00		0.00%
Electronic Waste	0.92		0.34%
Dry-Cell Batteries	0.68		0.25%
Misc. C/D Waste	0.00		0.00%
Wood	0.21		0.08%
Empty Aerosol Cans	0.34		0.12%
Non-Distinct Waste	4.26		1.56%
Other Misc. Wastes	0.00		0.00%
TOTAL WEIGHT OF SORTED SAMPLE	272.96		100.00%

# VOLUME DATA

<b>FACILITY</b>	Sidney Landfill		
<b>DAY AND DATE</b>	Thursday, January 31, 2008		
<b>SAMPLE NUMBER</b>	0131D31.05		
<b>ORIGIN OF WASTE - COUNTY/COMMUNITY</b>	Cheyenne County - Sidney		
<b>TYPE OF WASTE</b>	Residential	Single Family	
<b>NET WEIGHT AND TYPE OF TRUCK</b>	2.02 tons	Side Loader	
<b>DRIVER OBSERVATIONS</b>			

Material Category	Volume (cubic feet)	% of Material Category	% of Sorted Sample
Cardboard	4.91	20.22%	9.90%
Office Paper	2.24	9.22%	4.51%
Newsprint	1.41	5.81%	2.84%
Magazines	1.59	6.55%	3.21%
Paperboard/Liner Board	5.80	23.85%	11.68%
Mixed Paper	8.35	34.35%	16.83%
<b>TOTAL PAPER FIBERS</b>	<b>24.30</b>		<b>48.98%</b>
PET #1	2.60	19.90%	5.25%
HDPE #2	1.69	12.88%	3.40%
Other Numbered Containers	3.29	25.11%	6.62%
Plastic Film/Wrap/Bags	4.21	32.20%	8.49%
Other Plastics	1.30	9.91%	2.61%
<b>TOTAL PLASTICS</b>	<b>13.09</b>		<b>26.38%</b>
Clear Glass Containers	0.81	56.16%	1.64%
Brown Glass Containers	0.63	43.84%	1.28%
Green Glass Containers	0.00	0.00%	0.00%
Blue Glass Containers			
Other Glass			
<b>TOTAL GLASS</b>	<b>1.45</b>		<b>2.92%</b>
Aluminum Cans	1.04	43.05%	2.09%
Tin Cans	1.20	49.72%	2.41%
Other Aluminum	0.17	7.23%	0.35%
Other Tin			
Other Mixed Metals			
<b>TOTAL METALS</b>	<b>2.41</b>		<b>4.85%</b>
Food	2.38		4.80%
Diapers	2.57		5.18%
Textiles/Rubber/Leather	3.42		6.90%
Yard Waste	0.00		0.00%
<b>TOTAL VOLUME OF SORTED SAMPLE</b>	<b>49.62</b>		<b>100.00%</b>
<b>SAMPLE NOTES:</b>			

# WEIGHT DATA

DAILY SUMMARY INFORMATION			
FACILITY	Sidney Landfill		
DAY AND DATE	Friday, February 01, 2008		
NUMBER OF SAMPLES	5 samples		
TOTAL NET WEIGHT OF SAMPLED LOADS	14.44 tons		
Material Category	Net Weight (pounds)	% of Material Category	% of Sorted Sample
Cardboard	201.56	34.87%	15.45%
Office Paper	92.77	16.05%	7.11%
Newsprint	27.23	4.71%	2.09%
Magazines	36.34	6.29%	2.79%
Paperboard/Liner Board	64.40	11.14%	4.94%
Mixed Paper	155.72	26.94%	11.93%
<b>TOTAL PAPER FIBERS</b>	<b>578.02</b>		<b>44.30%</b>
PET #1	74.51	32.04%	5.71%
HDPE #2	22.60	9.72%	1.73%
Other Numbered Containers	31.58	13.58%	2.42%
Plastic Film/Wrap/Bags	71.66	30.82%	5.49%
Other Plastics	32.19	13.84%	2.47%
<b>TOTAL PLASTICS</b>	<b>232.54</b>		<b>17.82%</b>
Clear Glass Containers	59.25	63.51%	4.54%
Brown Glass Containers	23.44	25.13%	1.80%
Green Glass Containers	9.81	10.52%	0.75%
Blue Glass Containers	0.00	0.00%	0.00%
Other Glass	0.79	0.85%	0.06%
<b>TOTAL GLASS</b>	<b>93.29</b>		<b>7.15%</b>
Aluminum Cans	17.24	41.94%	1.32%
Tin Cans	17.31	42.11%	1.33%
Other Aluminum	2.69	6.54%	0.21%
Other Tin	3.06	7.44%	0.23%
Other Mixed Metals	0.81	1.97%	0.06%
<b>TOTAL METALS</b>	<b>41.11</b>		<b>3.15%</b>
Food	219.72		16.84%
Diapers	76.65		5.87%
Textiles/Rubber/Leather	28.85		2.21%
Yard Waste	20.06		1.54%
Household Hazardous Waste	0.00		0.00%
Electronic Waste	2.54		0.19%
Dry-Cell Batteries	0.47		0.04%
Misc. C/D Waste	0.00		0.00%
Wood	1.01		0.08%
Empty Aerosol Cans	2.99		0.23%
Non-Distinct Waste	7.59		0.58%
Other Misc. Wastes	0.00		0.00%
<b>TOTAL WEIGHT OF SORTED SAMPLE</b>	<b>1,304.84</b>		<b>100.00%</b>

# VOLUME DATA

DAILY SUMMARY INFORMATION			
FACILITY	Sidney Landfill		
DAY AND DATE	Friday, February 01, 2008		
NUMBER OF SAMPLES	5 samples		
TOTAL NET WEIGHT OF SAMPLED LOADS	14.44 tons		
Material Category	Volume (cubic feet)	% of Material Category	% of Sorted Sample
Cardboard	26.98	22.84%	10.16%
Office Paper	17.24	14.60%	6.49%
Newsprint	4.24	3.59%	1.60%
Magazines	6.62	5.60%	2.49%
Paperboard/Liner Board	24.86	21.05%	9.36%
Mixed Paper	38.17	32.31%	14.37%
<b>TOTAL PAPER FIBERS</b>	<b>118.12</b>		<b>44.48%</b>
PET #1	30.04	30.16%	11.31%
HDPE #2	13.95	14.01%	5.25%
Other Numbered Containers	16.11	16.18%	6.07%
Plastic Film/Wrap/Bags	29.01	29.13%	10.92%
Other Plastics	10.49	10.53%	3.95%
<b>TOTAL PLASTICS</b>	<b>99.60</b>		<b>37.51%</b>
Clear Glass Containers	5.28	73.86%	1.99%
Brown Glass Containers	1.34	18.69%	0.50%
Green Glass Containers	0.53	7.45%	0.20%
Blue Glass Containers			
Other Glass			
<b>TOTAL GLASS</b>	<b>7.15</b>		<b>2.69%</b>
Aluminum Cans	6.34	60.70%	2.39%
Tin Cans	3.35	32.06%	1.26%
Other Aluminum	0.76	7.24%	0.28%
Other Tin			
Other Mixed Metals			
<b>TOTAL METALS</b>	<b>10.44</b>		<b>3.93%</b>
Food	10.23		3.85%
Diapers	8.00		3.01%
Textiles/Rubber/Leather	8.20		3.09%
Yard Waste	3.82		1.44%
<b>TOTAL VOLUME OF SORTED SAMPLE</b>	<b>265.57</b>		<b>100.00%</b>
<b>SAMPLE NOTES:</b>			

# WEIGHT DATA

FACILITY	Sidney Landfill		
DAY AND DATE	Friday, February 01, 2008		
SAMPLE NUMBER	0201D32.01		
ORIGIN OF WASTE - COUNTY/COMMUNITY	Cheyenne County - Sidney		
TYPE OF WASTE	Mixed	Single Family + Retail Offices + Restaurants Nursing Home + Schools	
NET WEIGHT AND TYPE OF TRUCK	2.98 tons	Side Loader	
DRIVER OBSERVATIONS			
Material Category	Net Weight (pounds)	% of Material Category	% of Sorted Sample
Cardboard	49.95	38.04%	19.46%
Office Paper	35.17	26.79%	13.70%
Newsprint	4.92	3.75%	1.92%
Magazines	8.40	6.40%	3.27%
Paperboard/Liner Board	10.33	7.87%	4.02%
Mixed Paper	22.53	17.16%	8.78%
TOTAL PAPER FIBERS	131.30		51.14%
PET #1	13.20	34.65%	5.14%
HDPE #2	4.86	12.76%	1.89%
Other Numbered Containers	3.97	10.42%	1.55%
Plastic Film/Wrap/Bags	8.99	23.60%	3.50%
Other Plastics	7.08	18.58%	2.76%
TOTAL PLASTICS	38.10		14.84%
Clear Glass Containers	7.82	62.91%	3.05%
Brown Glass Containers	3.95	31.78%	1.54%
Green Glass Containers	0.00	0.00%	0.00%
Blue Glass Containers	0.00	0.00%	0.00%
Other Glass	0.66	5.31%	0.26%
TOTAL GLASS	12.43		4.84%
Aluminum Cans	2.46	51.04%	0.96%
Tin Cans	1.89	39.21%	0.74%
Other Aluminum	0.19	3.94%	0.07%
Other Tin	0.28	5.81%	0.11%
Other Mixed Metals	0.00	0.00%	0.00%
TOTAL METALS	4.82		1.88%
Food	37.82		14.73%
Diapers	11.68		4.55%
Textiles/Rubber/Leather	4.70		1.83%
Yard Waste	13.85		5.39%
Household Hazardous Waste	0.00		0.00%
Electronic Waste	0.00		0.00%
Dry-Cell Batteries	0.00		0.00%
Misc. C/D Waste	0.00		0.00%
Wood	1.01		0.39%
Empty Aerosol Cans	1.03		0.40%
Non-Distinct Waste	0.00		0.00%
Other Misc. Wastes	0.00		0.00%
TOTAL WEIGHT OF SORTED SAMPLE	256.74		100.00%

# VOLUME DATA

FACILITY	Sidney Landfill		
DAY AND DATE	Friday, February 01, 2008		
SAMPLE NUMBER	0201D32.01		
ORIGIN OF WASTE - COUNTY/COMMUNITY	Cheyenne County - Sidney		
TYPE OF WASTE	Mixed	Single Family + Retail	
		Offices + Restaurants	
NET WEIGHT AND TYPE OF TRUCK	2.98 tons	Nursing Home + Schools	
DRIVER OBSERVATIONS			
Material Category	Volume (cubic feet)	% of Material Category	% of Sorted Sample
Cardboard	6.69	26.71%	13.23%
Office Paper	6.54	26.12%	12.94%
Newsprint	0.77	3.06%	1.52%
Magazines	1.53	6.11%	3.03%
Paperboard/Liner Board	3.99	15.93%	7.89%
Mixed Paper	5.52	22.06%	10.93%
TOTAL PAPER FIBERS	25.03		49.54%
PET #1	5.32	32.67%	10.53%
HDPE #2	3.00	18.41%	5.94%
Other Numbered Containers	2.03	12.43%	4.01%
Plastic Film/Wrap/Bags	3.64	22.34%	7.20%
Other Plastics	2.31	14.15%	4.56%
TOTAL PLASTICS	16.29		32.25%
Clear Glass Containers	0.70	75.58%	1.38%
Brown Glass Containers	0.23	24.42%	0.45%
Green Glass Containers	0.00	0.00%	0.00%
Blue Glass Containers			
Other Glass			
TOTAL GLASS	0.92		1.83%
Aluminum Cans	0.90	68.34%	1.79%
Tin Cans	0.37	27.62%	0.72%
Other Aluminum	0.05	4.03%	0.11%
Other Tin			
Other Mixed Metals			
TOTAL METALS	1.32		2.62%
Food	1.76		3.49%
Diapers	1.22		2.41%
Textiles/Rubber/Leather	1.34		2.64%
Yard Waste	2.64		5.22%
TOTAL VOLUME OF SORTED SAMPLE	50.52		100.00%
SAMPLE NOTES:			



# WEIGHT DATA

FACILITY	Sidney Landfill		
DAY AND DATE	Friday, February 01, 2008		
SAMPLE NUMBER	0201D32.02		
ORIGIN OF WASTE - COUNTY/COMMUNITY	Cheyenne County - Sidney		
TYPE OF WASTE	Residential	Single Family	
NET WEIGHT AND TYPE OF TRUCK	3.33 tons	Side Loader	
DRIVER OBSERVATIONS			

# VOLUME DATA

FACILITY	Sidney Landfill		
DAY AND DATE	Friday, February 01, 2008		
SAMPLE NUMBER	0201D32.02		
ORIGIN OF WASTE - COUNTY/COMMUNITY	Cheyenne County - Sidney		
TYPE OF WASTE	Residential	Single Family	
NET WEIGHT AND TYPE OF TRUCK	3.33 tons	Side Loader	
DRIVER OBSERVATIONS			
Material Category	Volume (cubic feet)	% of Material Category	% of Sorted Sample
Cardboard	0.54	2.76%	1.10%
Office Paper	0.70	3.59%	1.42%
Newsprint	1.63	8.35%	3.31%
Magazines	2.75	14.13%	5.60%
Paperboard/Liner Board	6.68	34.31%	13.59%
Mixed Paper	7.17	36.85%	14.60%
TOTAL PAPER FIBERS	19.47		39.62%
PET #1	3.31	18.60%	6.75%
HDPE #2	3.27	18.36%	6.66%
Other Numbered Containers	2.70	15.14%	5.49%
Plastic Film/Wrap/Bags	6.99	39.21%	14.22%
Other Plastics	1.55	8.70%	3.16%
TOTAL PLASTICS	17.82		36.27%
Clear Glass Containers	1.25	68.10%	2.54%
Brown Glass Containers	0.28	15.50%	0.58%
Green Glass Containers	0.30	16.41%	0.61%
Blue Glass Containers			
Other Glass			
TOTAL GLASS	1.83		3.73%
Aluminum Cans	0.90	48.48%	1.84%
Tin Cans	0.81	43.54%	1.65%
Other Aluminum	0.15	7.98%	0.30%
Other Tin			
Other Mixed Metals			
TOTAL METALS	1.87		3.80%
Food	2.98		6.07%
Diapers	2.43		4.95%
Textiles/Rubber/Leather	2.74		5.57%
Yard Waste	0.00		0.00%
TOTAL VOLUME OF SORTED SAMPLE	49.14		100.00%
SAMPLE NOTES:			

# WEIGHT DATA

FACILITY	Sidney Landfill		
DAY AND DATE	Friday, February 01, 2008		
SAMPLE NUMBER	0201D32.03		
ORIGIN OF WASTE - COUNTY/COMMUNITY	Cheyenne County - Sidney		
TYPE OF WASTE	Commercial	Apartments + Retail + Offices	
		Restaurants + Nursing Home	
		Hospital + Dr Offices + Schools	
NET WEIGHT AND TYPE OF TRUCK	3.41 tons	Rear Packer	
DRIVER OBSERVATIONS			
Material Category	Net Weight (pounds)	% of Material Category	% of Sorted Sample
Cardboard	113.11	55.75%	39.78%
Office Paper	36.22	17.85%	12.74%
Newsprint	0.00	0.00%	0.00%
Magazines	3.70	1.82%	1.30%
Paperboard/Liner Board	8.41	4.15%	2.96%
Mixed Paper	41.43	20.42%	14.57%
TOTAL PAPER FIBERS	202.87		71.34%
PET #1	3.89	12.65%	1.37%
HDPE #2	1.74	5.66%	0.61%
Other Numbered Containers	5.15	16.74%	1.81%
Plastic Film/Wrap/Bags	8.88	28.87%	3.12%
Other Plastics	11.10	36.09%	3.90%
TOTAL PLASTICS	30.76		10.82%
Clear Glass Containers	4.65	35.63%	1.64%
Brown Glass Containers	4.56	34.94%	1.60%
Green Glass Containers	3.84	29.43%	1.35%
Blue Glass Containers	0.00	0.00%	0.00%
Other Glass	0.00	0.00%	0.00%
TOTAL GLASS	13.05		4.59%
Aluminum Cans	1.87	39.87%	0.66%
Tin Cans	2.03	43.28%	0.71%
Other Aluminum	0.24	5.12%	0.08%
Other Tin	0.19	4.05%	0.07%
Other Mixed Metals	0.36	7.68%	0.13%
TOTAL METALS	4.69		1.65%
Food	18.55		6.52%
Diapers	5.83		2.05%
Textiles/Rubber/Leather	3.70		1.30%
Yard Waste	0.00		0.00%
Household Hazardous Waste	0.00		0.00%
Electronic Waste	0.00		0.00%
Dry-Cell Batteries	0.00		0.00%
Misc. C/D Waste	0.00		0.00%
Wood	0.00		0.00%
Empty Aerosol Cans	0.00		0.00%
Non-Distinct Waste	4.92		1.73%
Other Misc. Wastes	0.00		0.00%
TOTAL WEIGHT OF SORTED SAMPLE	284.37		100.00%

# VOLUME DATA

FACILITY	Sidney Landfill		
DAY AND DATE	Friday, February 01, 2008		
SAMPLE NUMBER	0201D32.03		
ORIGIN OF WASTE - COUNTY/COMMUNITY	Cheyenne County - Sidney		
TYPE OF WASTE	Commercial	Apartments + Retail + Offices	
		Restaurants + Nursing Home	
		Hospital + Dr Offices + Schools	
NET WEIGHT AND TYPE OF TRUCK	3.41 tons	Rear Packer	
DRIVER OBSERVATIONS			
Material Category	Volume (cubic feet)	% of Material Category	% of Sorted Sample
Cardboard	15.14	42.12%	28.58%
Office Paper	6.73	18.73%	12.71%
Newsprint	0.00	0.00%	0.00%
Magazines	0.67	1.87%	1.27%
Paperboard/Liner Board	3.25	9.03%	6.13%
Mixed Paper	10.15	28.25%	19.16%
TOTAL PAPER FIBERS	35.95		67.85%
PET #1	1.57	12.57%	2.96%
HDPE #2	1.07	8.61%	2.03%
Other Numbered Containers	2.63	21.05%	4.96%
Plastic Film/Wrap/Bags	3.60	28.81%	6.79%
Other Plastics	3.62	28.97%	6.82%
TOTAL PLASTICS	12.48		23.56%
Clear Glass Containers	0.41	46.95%	0.78%
Brown Glass Containers	0.26	29.45%	0.49%
Green Glass Containers	0.21	23.60%	0.39%
Blue Glass Containers			
Other Glass			
TOTAL GLASS	0.88		1.67%
Aluminum Cans	0.69	59.91%	1.30%
Tin Cans	0.39	34.22%	0.74%
Other Aluminum	0.07	5.87%	0.13%
Other Tin			
Other Mixed Metals			
TOTAL METALS	1.15		2.17%
Food	0.86		1.63%
Diapers	0.61		1.15%
Textiles/Rubber/Leather	1.05		1.98%
Yard Waste	0.00		0.00%
TOTAL VOLUME OF SORTED SAMPLE	52.98		100.00%
SAMPLE NOTES:			

# WEIGHT DATA

FACILITY	Sidney Landfill		
DAY AND DATE	Friday, February 01, 2008		
SAMPLE NUMBER	021D32.04		
ORIGIN OF WASTE - COUNTY/COMMUNITY	Cheyenne County - Sidney		
TYPE OF WASTE	Residential	Single Family	
NET WEIGHT AND TYPE OF TRUCK	3.83 tons	Side Loader	
DRIVER OBSERVATIONS			
Material Category	Net Weight (pounds)	% of Material Category	% of Sorted Sample
Cardboard	0.86	1.31%	0.35%
Office Paper	9.63	14.72%	3.90%
Newsprint	10.00	15.29%	4.05%
Magazines	6.61	10.11%	2.68%
Paperboard/Liner Board	17.19	26.28%	6.96%
Mixed Paper	21.12	32.29%	8.55%
TOTAL PAPER FIBERS	65.41		26.48%
PET #1	29.77	58.29%	12.05%
HDPE #2	0.75	1.47%	0.30%
Other Numbered Containers	8.04	15.74%	3.25%
Plastic Film/Wrap/Bags	8.17	16.00%	3.31%
Other Plastics	4.34	8.50%	1.76%
TOTAL PLASTICS	51.07		20.67%
Clear Glass Containers	14.59	61.80%	5.91%
Brown Glass Containers	8.59	36.38%	3.48%
Green Glass Containers	0.43	1.82%	0.17%
Blue Glass Containers	0.00	0.00%	0.00%
Other Glass	0.00	0.00%	0.00%
TOTAL GLASS	23.61		9.56%
Aluminum Cans	5.70	42.00%	2.31%
Tin Cans	6.16	45.39%	2.49%
Other Aluminum	1.26	9.29%	0.51%
Other Tin	0.25	1.84%	0.10%
Other Mixed Metals	0.20	1.47%	0.08%
TOTAL METALS	13.57		5.49%
Food	49.96		20.22%
Diapers	33.60		13.60%
Textiles/Rubber/Leather	8.19		3.32%
Yard Waste	0.00		0.00%
Household Hazardous Waste	0.00		0.00%
Electronic Waste	0.85		0.34%
Dry-Cell Batteries	0.00		0.00%
Misc. C/D Waste	0.00		0.00%
Wood	0.00		0.00%
Empty Aerosol Cans	0.77		0.31%
Non-Distinct Waste	0.00		0.00%
Other Misc. Wastes	0.00		0.00%
TOTAL WEIGHT OF SORTED SAMPLE	247.03		100.00%

# VOLUME DATA

<b>FACILITY</b>	Sidney Landfill		
<b>DAY AND DATE</b>	Friday, February 01, 2008		
<b>SAMPLE NUMBER</b>	021D32.04		
<b>ORIGIN OF WASTE - COUNTY/COMMUNITY</b>	Cheyenne County - Sidney		
<b>TYPE OF WASTE</b>	Residential	Single Family	
<b>NET WEIGHT AND TYPE OF TRUCK</b>	3.83 tons	Side Loader	
<b>DRIVER OBSERVATIONS</b>			

Material Category	Volume (cubic feet)	% of Material Category	% of Sorted Sample
Cardboard	0.12	0.70%	0.22%
Office Paper	1.79	10.86%	3.48%
Newsprint	1.56	9.45%	3.03%
Magazines	1.20	7.31%	2.34%
Paperboard/Liner Board	6.64	40.27%	12.92%
Mixed Paper	5.18	31.41%	10.07%
<b>TOTAL PAPER FIBERS</b>	<b>16.48</b>		<b>32.07%</b>
PET #1	12.00	56.38%	23.36%
HDPE #2	0.46	2.17%	0.90%
Other Numbered Containers	4.10	19.27%	7.98%
Plastic Film/Wrap/Bags	3.31	15.54%	6.44%
Other Plastics	1.41	6.64%	2.75%
<b>TOTAL PLASTICS</b>	<b>21.29</b>		<b>41.43%</b>
Clear Glass Containers	1.30	71.71%	2.53%
Brown Glass Containers	0.49	27.01%	0.95%
Green Glass Containers	0.02	1.29%	0.05%
Blue Glass Containers			
Other Glass			
<b>TOTAL GLASS</b>	<b>1.81</b>		<b>3.53%</b>
Aluminum Cans	2.10	57.56%	4.08%
Tin Cans	1.19	32.72%	2.32%
Other Aluminum	0.35	9.72%	0.69%
Other Tin			
Other Mixed Metals			
<b>TOTAL METALS</b>	<b>3.64</b>		<b>7.09%</b>
Food	2.33		4.53%
Diapers	3.51		6.83%
Textiles/Rubber/Leather	2.33		4.53%
Yard Waste	0.00		0.00%
<b>TOTAL VOLUME OF SORTED SAMPLE</b>	<b>51.39</b>		<b>100.00%</b>
<b>SAMPLE NOTES:</b>			

# WEIGHT DATA

FACILITY	Sidney Landfill		
DAY AND DATE	2/0/08		
SAMPLE NUMBER	0201D32.05		
ORIGIN OF WASTE - COUNTY/COMMUNITY	Cheyenne County - Sidney		
TYPE OF WASTE	Commercial	Apartments	
		Retail + Restaurants	
NET WEIGHT AND TYPE OF TRUCK	0.89 tons	Side Loader	
DRIVER OBSERVATIONS			
Material Category	Net Weight (pounds)	% of Material Category	% of Sorted Sample
Cardboard	33.62	34.11%	12.90%
Office Paper	7.99	8.11%	3.07%
Newsprint	1.87	1.90%	0.72%
Magazines	2.53	2.57%	0.97%
Paperboard/Liner Board	11.17	11.33%	4.28%
Mixed Paper	41.37	41.98%	15.87%
TOTAL PAPER FIBERS	98.55		37.80%
PET #1	19.43	27.07%	7.45%
HDPE #2	9.95	13.86%	3.82%
Other Numbered Containers	9.13	12.72%	3.50%
Plastic Film/Wrap/Bags	28.36	39.51%	10.88%
Other Plastics	4.91	6.84%	1.88%
TOTAL PLASTICS	71.78		27.54%
Clear Glass Containers	18.19	93.04%	6.98%
Brown Glass Containers	1.36	6.96%	0.52%
Green Glass Containers	0.00	0.00%	0.00%
Blue Glass Containers	0.00	0.00%	0.00%
Other Glass	0.00	0.00%	0.00%
TOTAL GLASS	19.55		7.50%
Aluminum Cans	4.75	55.23%	1.82%
Tin Cans	3.03	35.23%	1.16%
Other Aluminum	0.47	5.47%	0.18%
Other Tin	0.35	4.07%	0.13%
Other Mixed Metals	0.00	0.00%	0.00%
TOTAL METALS	8.60		3.30%
Food	49.40		18.95%
Diapers	2.25		0.86%
Textiles/Rubber/Leather	2.62		1.01%
Yard Waste	6.21		2.38%
Household Hazardous Waste	0.00		0.00%
Electronic Waste	0.00		0.00%
Dry-Cell Batteries	0.00		0.00%
Misc. C/D Waste	0.00		0.00%
Wood	0.00		0.00%
Empty Aerosol Cans	0.61		0.23%
Non-Distinct Waste	1.11		0.43%
Other Misc. Wastes	0.00		0.00%
TOTAL WEIGHT OF SORTED SAMPLE	260.68		100.00%

# VOLUME DATA

VOLUME DATA			
FACILITY	Sidney Landfill		
DAY AND DATE	2/0/08		
SAMPLE NUMBER	0201D32.05		
ORIGIN OF WASTE - COUNTY/COMMUNITY	Cheyenne County - Sidney		
TYPE OF WASTE	Commercial	Apartments Retail + Restaurants	
NET WEIGHT AND TYPE OF TRUCK	0.89 tons	Side Loader	
DRIVER OBSERVATIONS			
Material Category	Volume (cubic feet)	% of Material Category	% of Sorted Sample
Cardboard	4.50	21.24%	7.31%
Office Paper	1.49	7.01%	2.41%
Newsprint	0.29	1.37%	0.47%
Magazines	0.46	2.17%	0.75%
Paperboard/Liner Board	4.31	20.35%	7.01%
Mixed Paper	10.14	47.85%	16.48%
TOTAL PAPER FIBERS	21.19		34.44%
PET #1	7.83	24.70%	12.73%
HDPE #2	6.14	19.37%	9.98%
Other Numbered Containers	4.66	14.69%	7.57%
Plastic Film/Wrap/Bags	11.48	36.20%	18.66%
Other Plastics	1.60	5.04%	2.60%
TOTAL PLASTICS	31.72		51.54%
Clear Glass Containers	1.62	95.44%	2.63%
Brown Glass Containers	0.08	4.56%	0.13%
Green Glass Containers	0.00	0.00%	0.00%
Blue Glass Containers			
Other Glass			
TOTAL GLASS	1.70		2.76%
Aluminum Cans	1.75	70.86%	2.84%
Tin Cans	0.59	23.78%	0.95%
Other Aluminum	0.13	5.36%	0.21%
Other Tin			
Other Mixed Metals			
TOTAL METALS	2.46		4.01%
Food	2.30		3.74%
Diapers	0.23		0.38%
Textiles/Rubber/Leather	0.74		1.21%
Yard Waste	1.18		1.92%
TOTAL VOLUME OF SORTED SAMPLE	61.53		100.00%
SAMPLE NOTES:			



## SIDNEY LANDFILL VISUAL INSPECTION SUMMARY

**THURSDAY, JANUARY 31, 2008**

[illegible]

**FRIDAY, FEBRUARY 1, 2008**

[illegible]

\* *Res = Residential Waste*

\* Com = Commerical Waste

\* Mix = Both Residential and Commercial Waste

*The total in each of these columns indicates how many of a particular item were sighted in the samples.*

*The total in each of these columns indicates the number of samples in which the particular item was sighted.*

# WEIGHT DATA

SEASONAL SUMMARY INFORMATION			
FACILITY	Sidney Landfill		
SEASON	Spring 2008		
NUMBER OF SAMPLES	10 samples		
TOTAL NET WEIGHT OF SAMPLED LOADS	33.91 tons		
Material Category	Net Weight (pounds)	% of Material Category	% of Sorted Sample
Cardboard	266.30	26.14%	11.31%
Office Paper	140.89	13.83%	5.98%
Newsprint	67.61	6.64%	2.87%
Magazines	113.45	11.14%	4.82%
Paperboard/Liner Board	110.65	10.86%	4.70%
Mixed Paper	319.90	31.40%	13.59%
<b>TOTAL PAPER FIBERS</b>	<b>1,018.80</b>		<b>43.27%</b>
PET #1	93.22	21.13%	3.96%
HDPE #2	32.38	7.34%	1.38%
Other Numbered Containers	56.63	12.84%	2.41%
Plastic Film/Wrap/Bags	164.77	37.35%	7.00%
Other Plastics	94.16	21.34%	4.00%
<b>TOTAL PLASTICS</b>	<b>441.16</b>		<b>18.74%</b>
Clear Glass Containers	60.49	52.98%	2.57%
Brown Glass Containers	36.35	31.84%	1.54%
Green Glass Containers	10.01	8.77%	0.43%
Blue Glass Containers	1.02	0.89%	0.04%
Other Glass	6.30	5.52%	0.27%
<b>TOTAL GLASS</b>	<b>114.17</b>		<b>4.85%</b>
Aluminum Cans	23.51	35.23%	1.00%
Tin Cans	28.97	43.41%	1.23%
Other Aluminum	5.87	8.80%	0.25%
Other Tin	1.71	2.56%	0.07%
Other Mixed Metals	6.68	10.01%	0.28%
<b>TOTAL METALS</b>	<b>66.74</b>		<b>2.83%</b>
Food	334.88		14.22%
Diapers	94.96		4.03%
Textiles/Rubber/Leather	123.93		5.26%
Yard Waste	75.04		3.19%
Household Hazardous Waste	1.46		0.06%
Electronic Waste	1.73		0.07%
Dry-Cell Batteries	2.60		0.11%
Misc. C/D Waste	9.31		0.40%
Wood	16.74		0.71%
Empty Aerosol Cans	2.82		0.12%
Non-Distinct Waste	49.26		2.09%
Other Misc. Wastes	0.99		0.04%
<b>TOTAL WEIGHT OF SORTED SAMPLE</b>	<b>2,354.59</b>		<b>100.00%</b>

# VOLUME DATA

SEASONAL SUMMARY INFORMATION			
FACILITY	Sidney Landfill		
SEASON	Spring 2008		
NUMBER OF SAMPLES	10 samples		
TOTAL NET WEIGHT OF SAMPLED LOADS	33.91 tons		
Material Category	Volume (cubic feet)	% of Material Category	% of Sorted Sample
Cardboard	35.65	16.65%	7.17%
Office Paper	26.19	12.23%	5.27%
Newsprint	10.53	4.92%	2.12%
Magazines	20.66	9.65%	4.16%
Paperboard/Liner Board	42.72	19.95%	8.60%
Mixed Paper	78.41	36.61%	15.78%
<b>TOTAL PAPER FIBERS</b>	<b>214.16</b>		<b>43.10%</b>
PET #1	37.59	20.45%	7.56%
HDPE #2	19.99	10.87%	4.02%
Other Numbered Containers	28.89	15.72%	5.81%
Plastic Film/Wrap/Bags	66.71	36.28%	13.42%
Other Plastics	30.67	16.68%	6.17%
<b>TOTAL PLASTICS</b>	<b>183.85</b>		<b>37.00%</b>
Clear Glass Containers	5.39	67.33%	1.08%
Brown Glass Containers	2.07	25.88%	0.42%
Green Glass Containers	0.54	6.78%	0.11%
Blue Glass Containers			
Other Glass			
<b>TOTAL GLASS</b>	<b>8.01</b>		<b>1.61%</b>
Aluminum Cans	8.64	54.38%	1.74%
Tin Cans	5.60	35.25%	1.13%
Other Aluminum	1.65	10.37%	0.33%
Other Tin			
Other Mixed Metals			
<b>TOTAL METALS</b>	<b>15.90</b>		<b>3.20%</b>
Food	15.60		3.14%
Diapers	9.91		1.99%
Textiles/Rubber/Leather	35.21		7.09%
Yard Waste	14.29		2.88%
<b>TOTAL VOLUME OF SORTED SAMPLE</b>	<b>496.92</b>		<b>100.00%</b>
<b>SAMPLE NOTES:</b>			

# WEIGHT DATA

DAILY SUMMARY INFORMATION			
FACILITY	Sidney Landfill		
DAY AND DATE	Thursday, May 08, 2008		
NUMBER OF SAMPLES	5 samples		
TOTAL NET WEIGHT OF SAMPLED LOADS	16.58 tons		
Material Category	Net Weight (pounds)	% of Material Category	% of Sorted Sample
Cardboard	154.20	29.06%	13.00%
Office Paper	77.48	14.60%	6.53%
Newsprint	30.15	5.68%	2.54%
Magazines	55.08	10.38%	4.65%
Paperboard/Liner Board	53.02	9.99%	4.47%
Mixed Paper	160.72	30.29%	13.55%
<b>TOTAL PAPER FIBERS</b>	<b>530.65</b>		<b>44.75%</b>
PET #1	56.01	22.40%	4.72%
HDPE #2	18.60	7.44%	1.57%
Other Numbered Containers	32.78	13.11%	2.76%
Plastic Film/Wrap/Bags	109.36	43.73%	9.22%
Other Plastics	33.32	13.32%	2.81%
<b>TOTAL PLASTICS</b>	<b>250.07</b>		<b>21.09%</b>
Clear Glass Containers	23.09	52.63%	1.95%
Brown Glass Containers	14.27	32.53%	1.20%
Green Glass Containers	2.62	5.97%	0.22%
Blue Glass Containers	0.00	0.00%	0.00%
Other Glass	3.89	8.87%	0.33%
<b>TOTAL GLASS</b>	<b>43.87</b>		<b>3.70%</b>
Aluminum Cans	10.73	36.78%	0.90%
Tin Cans	12.67	43.44%	1.07%
Other Aluminum	4.41	15.12%	0.37%
Other Tin	1.14	3.91%	0.10%
Other Mixed Metals	0.22	0.75%	0.02%
<b>TOTAL METALS</b>	<b>29.17</b>		<b>2.46%</b>
Food	183.21		15.45%
Diapers	45.78		3.86%
Textiles/Rubber/Leather	56.80		4.79%
Yard Waste	19.06		1.61%
Household Hazardous Waste	1.46		0.12%
Electronic Waste	0.18		0.02%
Dry-Cell Batteries	0.82		0.07%
Misc. C/D Waste	0.00		0.00%
Wood	3.16		0.27%
Empty Aerosol Cans	1.63		0.14%
Non-Distinct Waste	19.61		1.65%
Other Misc. Wastes	0.28		0.02%
<b>TOTAL WEIGHT OF SORTED SAMPLE</b>	<b>1,185.75</b>		<b>100.00%</b>

# VOLUME DATA

DAILY SUMMARY INFORMATION			
FACILITY	Sidney Landfill		
DAY AND DATE	Thursday, May 08, 2008		
NUMBER OF SAMPLES	5 samples		
TOTAL NET WEIGHT OF SAMPLED LOADS	16.58 tons		
Material Category	Volume (cubic feet)	% of Material Category	% of Sorted Sample
Cardboard	20.64	18.83%	7.96%
Office Paper	14.40	13.14%	5.55%
Newsprint	4.70	4.28%	1.81%
Magazines	10.03	9.15%	3.87%
Paperboard/Liner Board	20.47	18.67%	7.90%
Mixed Paper	39.39	35.93%	15.19%
<b>TOTAL PAPER FIBERS</b>	<b>109.64</b>		<b>42.28%</b>
PET #1	22.58	21.32%	8.71%
HDPE #2	11.48	10.84%	4.43%
Other Numbered Containers	16.72	15.79%	6.45%
Plastic Film/Wrap/Bags	44.28	41.80%	17.08%
Other Plastics	10.85	10.25%	4.19%
<b>TOTAL PLASTICS</b>	<b>105.92</b>		<b>40.85%</b>
Clear Glass Containers	2.06	68.29%	0.79%
Brown Glass Containers	0.81	27.00%	0.31%
Green Glass Containers	0.14	4.72%	0.05%
Blue Glass Containers			
Other Glass			
<b>TOTAL GLASS</b>	<b>3.01</b>		<b>1.16%</b>
Aluminum Cans	3.94	51.67%	1.52%
Tin Cans	2.45	32.10%	0.95%
Other Aluminum	1.24	16.23%	0.48%
Other Tin			
Other Mixed Metals			
<b>TOTAL METALS</b>	<b>7.63</b>		<b>2.94%</b>
Food	8.53		3.29%
Diapers	4.78		1.84%
Textiles/Rubber/Leather	16.14		6.22%
Yard Waste	3.63		1.40%
<b>TOTAL VOLUME OF SORTED SAMPLE</b>	<b>259.28</b>		<b>100.00%</b>
<b>SAMPLE NOTES:</b>			

# WEIGHT DATA

FACILITY	Sidney Landfill		
DAY AND DATE	Thursday, May 08, 2008		
SAMPLE NUMBER	0508D50.01		
ORIGIN OF WASTE - COUNTY/COMMUNITY	Cheyenne County - Sidney		
TYPE OF WASTE	Residential	Single Family + Apartments	
NET WEIGHT AND TYPE OF TRUCK	5.84 tons	Side Loader	
DRIVER OBSERVATIONS			
Material Category	Net Weight (pounds)	% of Material Category	% of Sorted Sample
Cardboard	1.43	1.84%	0.55%
Office Paper	3.21	4.12%	1.24%
Newsprint	6.71	8.62%	2.60%
Magazines	7.38	9.48%	2.86%
Paperboard/Liner Board	22.06	28.34%	8.55%
Mixed Paper	37.04	47.59%	14.36%
TOTAL PAPER FIBERS	77.83		30.18%
PET #1	14.62	27.91%	5.67%
HDPE #2	5.47	10.44%	2.12%
Other Numbered Containers	4.97	9.49%	1.93%
Plastic Film/Wrap/Bags	17.09	32.63%	6.63%
Other Plastics	10.23	19.53%	3.97%
TOTAL PLASTICS	52.38		20.31%
Clear Glass Containers	13.44	56.68%	5.21%
Brown Glass Containers	5.14	21.68%	1.99%
Green Glass Containers	2.04	8.60%	0.79%
Blue Glass Containers	0.00	0.00%	0.00%
Other Glass	3.09	13.03%	1.20%
TOTAL GLASS	23.71		9.19%
Aluminum Cans	3.71	35.54%	1.44%
Tin Cans	5.03	48.18%	1.95%
Other Aluminum	0.95	9.10%	0.37%
Other Tin	0.70	6.70%	0.27%
Other Mixed Metals	0.05	0.48%	0.02%
TOTAL METALS	10.44		4.05%
Food	39.26		15.22%
Diapers	19.82		7.69%
Textiles/Rubber/Leather	6.76		2.62%
Yard Waste	7.37		2.86%
Household Hazardous Waste	0.00		0.00%
Electronic Waste	0.00		0.00%
Dry-Cell Batteries	0.00		0.00%
Misc. C/D Waste	0.00		0.00%
Wood	0.00		0.00%
Empty Aerosol Cans	0.71		0.28%
Non-Distinct Waste	19.61		7.60%
Other Misc. Wastes	0.00		0.00%
TOTAL WEIGHT OF SORTED SAMPLE	257.89		100.00%

# VOLUME DATA

FACILITY	Sidney Landfill		
DAY AND DATE	Thursday, May 08, 2008		
SAMPLE NUMBER	0508D50.01		
ORIGIN OF WASTE - COUNTY/COMMUNITY	Cheyenne County - Sidney		
TYPE OF WASTE	Residential	Single Family + Apartments	
NET WEIGHT AND TYPE OF TRUCK	5.84 tons	Side Loader	
DRIVER OBSERVATIONS			
Material Category	Volume (cubic feet)	% of Material Category	% of Sorted Sample
Cardboard	0.19	0.92%	0.35%
Office Paper	0.60	2.87%	1.10%
Newsprint	1.05	5.03%	1.93%
Magazines	1.34	6.47%	2.48%
Paperboard/Liner Board	8.52	41.00%	15.70%
Mixed Paper	9.08	43.70%	16.73%
TOTAL PAPER FIBERS	20.77		38.29%
PET #1	5.90	26.72%	10.86%
HDPE #2	3.38	15.31%	6.22%
Other Numbered Containers	2.54	11.50%	4.67%
Plastic Film/Wrap/Bags	6.92	31.37%	12.75%
Other Plastics	3.33	15.11%	6.14%
TOTAL PLASTICS	22.06		40.65%
Clear Glass Containers	1.20	74.79%	2.21%
Brown Glass Containers	0.29	18.30%	0.54%
Green Glass Containers	0.11	6.91%	0.20%
Blue Glass Containers			
Other Glass			
TOTAL GLASS	1.60		2.95%
Aluminum Cans	1.36	52.38%	2.51%
Tin Cans	0.97	37.37%	1.79%
Other Aluminum	0.27	10.25%	0.49%
Other Tin			
Other Mixed Metals			
TOTAL METALS	2.60		4.80%
Food	1.83		3.37%
Diapers	2.07		3.81%
Textiles/Rubber/Leather	1.92		3.54%
Yard Waste	1.40		2.59%
TOTAL VOLUME OF SORTED SAMPLE	54.26		100.00%
SAMPLE NOTES:			

# WEIGHT DATA

FACILITY	Sidney Landfill		
DAY AND DATE	Thursday, May 08, 2008		
SAMPLE NUMBER	0508D50.02		
ORIGIN OF WASTE - COUNTY/COMMUNITY	Cheyenne County - Sidney		
TYPE OF WASTE	Commercial	Retail + Offices	
		Restaurants + Nursing Home	
NET WEIGHT AND TYPE OF TRUCK	2.1 tons	Hospital + Dr Offices + Schools	
DRIVER OBSERVATIONS			
Material Category	Net Weight (pounds)	% of Material Category	% of Sorted Sample
Cardboard	23.21	18.69%	9.90%
Office Paper	27.44	22.09%	11.71%
Newsprint	5.44	4.38%	2.32%
Magazines	22.79	18.35%	9.72%
Paperboard/Liner Board	9.22	7.42%	3.93%
Mixed Paper	36.11	29.07%	15.41%
TOTAL PAPER FIBERS	124.21		53.00%
PET #1	9.43	22.65%	4.02%
HDPE #2	2.51	6.03%	1.07%
Other Numbered Containers	8.86	21.28%	3.78%
Plastic Film/Wrap/Bags	14.24	34.20%	6.08%
Other Plastics	6.60	15.85%	2.82%
TOTAL PLASTICS	41.64		17.77%
Clear Glass Containers	0.75	100.00%	0.32%
Brown Glass Containers	0.00	0.00%	0.00%
Green Glass Containers	0.00	0.00%	0.00%
Blue Glass Containers	0.00	0.00%	0.00%
Other Glass	0.00	0.00%	0.00%
TOTAL GLASS	0.75		0.32%
Aluminum Cans	1.87	57.01%	0.80%
Tin Cans	1.12	34.15%	0.48%
Other Aluminum	0.29	8.84%	0.12%
Other Tin	0.00	0.00%	0.00%
Other Mixed Metals	0.00	0.00%	0.00%
TOTAL METALS	3.28		1.40%
Food	36.25		15.47%
Diapers	6.31		2.69%
Textiles/Rubber/Leather	18.83		8.03%
Yard Waste	0.00		0.00%
Household Hazardous Waste	1.02		0.44%
Electronic Waste	0.00		0.00%
Dry-Cell Batteries	0.11		0.05%
Misc. C/D Waste	0.00		0.00%
Wood	1.98		0.84%
Empty Aerosol Cans	0.00		0.00%
Non-Distinct Waste	0.00		0.00%
Other Misc. Wastes	0.00		0.00%
TOTAL WEIGHT OF SORTED SAMPLE	234.38		100.00%



# VOLUME DATA

VOLUME DATA			
FACILITY	Sidney Landfill		
DAY AND DATE	Thursday, May 08, 2008		
SAMPLE NUMBER	0508D50.02		
ORIGIN OF WASTE - COUNTY/COMMUNITY	Cheyenne County - Sidney		
TYPE OF WASTE	Commercial	Retail + Offices	
		Restaurants + Nursing Home	
NET WEIGHT AND TYPE OF TRUCK	2.1 tons	Hospital + Dr Offices + Schools	
DRIVER OBSERVATIONS			
Material Category	Volume (cubic feet)	% of Material Category	% of Sorted Sample
Cardboard	3.11	12.13%	5.96%
Office Paper	5.10	19.91%	9.78%
Newsprint	0.85	3.31%	1.62%
Magazines	4.15	16.21%	7.96%
Paperboard/Liner Board	3.56	13.90%	6.83%
Mixed Paper	8.85	34.55%	16.97%
TOTAL PAPER FIBERS	25.62		49.12%
PET #1	3.80	21.38%	7.29%
HDPE #2	1.55	8.71%	2.97%
Other Numbered Containers	4.52	25.41%	8.67%
Plastic Film/Wrap/Bags	5.77	32.41%	11.05%
Other Plastics	2.15	12.09%	4.12%
TOTAL PLASTICS	17.79		34.11%
Clear Glass Containers	0.07	100.00%	0.13%
Brown Glass Containers	0.00	0.00%	0.00%
Green Glass Containers	0.00	0.00%	0.00%
Blue Glass Containers			
Other Glass			
TOTAL GLASS	0.07		0.13%
Aluminum Cans	0.69	69.75%	1.32%
Tin Cans	0.22	21.98%	0.42%
Other Aluminum	0.08	8.27%	0.16%
Other Tin			
Other Mixed Metals			
TOTAL METALS	0.99		1.89%
Food	1.69		3.24%
Diapers	0.66		1.26%
Textiles/Rubber/Leather	5.35		10.26%
Yard Waste	0.00		0.00%
TOTAL VOLUME OF SORTED SAMPLE	52.15		100.00%
SAMPLE NOTES:			

# WEIGHT DATA

FACILITY	Sidney Landfill		
DAY AND DATE	Thursday, May 08, 2008		
SAMPLE NUMBER	0508D50.03		
ORIGIN OF WASTE - COUNTY/COMMUNITY	Cheyenne County - Sidney		
TYPE OF WASTE	Commercial	Retail + Offices + Restaurants	
NET WEIGHT AND TYPE OF TRUCK	2.44 tons	Rear Packer	
DRIVER OBSERVATIONS			
Material Category	Net Weight (pounds)	% of Material Category	% of Sorted Sample
Cardboard	55.76	42.40%	21.91%
Office Paper	25.84	19.65%	10.15%
Newsprint	0.35	0.27%	0.14%
Magazines	12.48	9.49%	4.90%
Paperboard/Liner Board	4.74	3.60%	1.86%
Mixed Paper	32.35	24.60%	12.71%
TOTAL PAPER FIBERS	131.52		51.68%
PET #1	13.55	16.19%	5.32%
HDPE #2	4.33	5.17%	1.70%
Other Numbered Containers	6.40	7.65%	2.51%
Plastic Film/Wrap/Bags	56.75	67.82%	22.30%
Other Plastics	2.65	3.17%	1.04%
TOTAL PLASTICS	83.68		32.88%
Clear Glass Containers	3.12	100.00%	1.23%
Brown Glass Containers	0.00	0.00%	0.00%
Green Glass Containers	0.00	0.00%	0.00%
Blue Glass Containers	0.00	0.00%	0.00%
Other Glass	0.00	0.00%	0.00%
TOTAL GLASS	3.12		1.23%
Aluminum Cans	1.19	58.33%	0.47%
Tin Cans	0.54	26.47%	0.21%
Other Aluminum	0.31	15.20%	0.12%
Other Tin	0.00	0.00%	0.00%
Other Mixed Metals	0.00	0.00%	0.00%
TOTAL METALS	2.04		0.80%
Food	28.36		11.14%
Diapers	0.00		0.00%
Textiles/Rubber/Leather	5.56		2.18%
Yard Waste	0.00		0.00%
Household Hazardous Waste	0.00		0.00%
Electronic Waste	0.00		0.00%
Dry-Cell Batteries	0.00		0.00%
Misc. C/D Waste	0.00		0.00%
Wood	0.00		0.00%
Empty Aerosol Cans	0.23		0.09%
Non-Distinct Waste	0.00		0.00%
Other Misc. Wastes	0.00		0.00%
TOTAL WEIGHT OF SORTED SAMPLE	254.51		100.00%

# VOLUME DATA

FACILITY	Sidney Landfill		
DAY AND DATE	Thursday, May 08, 2008		
SAMPLE NUMBER	0508D50.03		
ORIGIN OF WASTE - COUNTY/COMMUNITY	Cheyenne County - Sidney		
TYPE OF WASTE	Commercial	Retail + Offices + Restaurants	
NET WEIGHT AND TYPE OF TRUCK	2.44 tons	Rear Packer	
DRIVER OBSERVATIONS			
Material Category	Volume (cubic feet)	% of Material Category	% of Sorted Sample
Cardboard	7.46	30.65%	11.77%
Office Paper	4.80	19.72%	7.58%
Newsprint	0.05	0.22%	0.09%
Magazines	2.27	9.33%	3.59%
Paperboard/Liner Board	1.83	7.51%	2.89%
Mixed Paper	7.93	32.56%	12.51%
TOTAL PAPER FIBERS	24.35		38.41%
PET #1	5.46	15.50%	8.62%
HDPE #2	2.67	7.58%	4.22%
Other Numbered Containers	3.27	9.27%	5.15%
Plastic Film/Wrap/Bags	22.98	65.20%	36.24%
Other Plastics	0.86	2.45%	1.36%
TOTAL PLASTICS	35.24		55.58%
Clear Glass Containers	0.28	100.00%	0.44%
Brown Glass Containers	0.00	0.00%	0.00%
Green Glass Containers	0.00	0.00%	0.00%
Blue Glass Containers			
Other Glass			
TOTAL GLASS	0.28		0.44%
Aluminum Cans	0.44	69.55%	0.69%
Tin Cans	0.10	16.60%	0.16%
Other Aluminum	0.09	13.84%	0.14%
Other Tin			
Other Mixed Metals			
TOTAL METALS	0.63		0.99%
Food	1.32		2.08%
Diapers	0.00		0.00%
Textiles/Rubber/Leather	1.58		2.49%
Yard Waste	0.00		0.00%
TOTAL VOLUME OF SORTED SAMPLE	63.40		100.00%
SAMPLE NOTES:			

# WEIGHT DATA

FACILITY	Sidney Landfill		
DAY AND DATE	Thursday, May 08, 2008		
SAMPLE NUMBER	0508D50.04		
ORIGIN OF WASTE - COUNTY/COMMUNITY	Cheyenne County - Sidney		
TYPE OF WASTE	Residential	Single Family	
NET WEIGHT AND TYPE OF TRUCK	2.94 tons	Side Loader	
DRIVER OBSERVATIONS			
Material Category	Net Weight (pounds)	% of Material Category	% of Sorted Sample
Cardboard	1.52	2.35%	0.76%
Office Paper	6.05	9.33%	3.01%
Newsprint	12.10	18.67%	6.02%
Magazines	6.87	10.60%	3.42%
Paperboard/Liner Board	12.10	18.67%	6.02%
Mixed Paper	26.17	40.38%	13.02%
TOTAL PAPER FIBERS	64.81		32.24%
PET #1	7.17	20.72%	3.57%
HDPE #2	5.50	15.89%	2.74%
Other Numbered Containers	2.50	7.22%	1.24%
Plastic Film/Wrap/Bags	10.22	29.53%	5.08%
Other Plastics	9.22	26.64%	4.59%
TOTAL PLASTICS	34.61		17.22%
Clear Glass Containers	3.09	28.77%	1.54%
Brown Glass Containers	6.46	60.15%	3.21%
Green Glass Containers	0.39	3.63%	0.19%
Blue Glass Containers	0.00	0.00%	0.00%
Other Glass	0.80	7.45%	0.40%
TOTAL GLASS	10.74		5.34%
Aluminum Cans	2.35	21.90%	1.17%
Tin Cans	5.44	50.70%	2.71%
Other Aluminum	2.50	23.30%	1.24%
Other Tin	0.44	4.10%	0.22%
Other Mixed Metals	0.00	0.00%	0.00%
TOTAL METALS	10.73		5.34%
Food	33.83		16.83%
Diapers	12.09		6.01%
Textiles/Rubber/Leather	19.41		9.66%
Yard Waste	11.69		5.82%
Household Hazardous Waste	0.44		0.22%
Electronic Waste	0.12		0.06%
Dry-Cell Batteries	0.71		0.35%
Misc. C/D Waste	0.00		0.00%
Wood	1.16		0.58%
Empty Aerosol Cans	0.69		0.34%
Non-Distinct Waste	0.00		0.00%
Other Misc. Wastes	0.00		0.00%
TOTAL WEIGHT OF SORTED SAMPLE	201.03		100.00%

# VOLUME DATA

<b>FACILITY</b>	Sidney Landfill		
<b>DAY AND DATE</b>	Thursday, May 08, 2008		
<b>SAMPLE NUMBER</b>	0508D50.04		
<b>ORIGIN OF WASTE - COUNTY/COMMUNITY</b>	Cheyenne County - Sidney		
<b>TYPE OF WASTE</b>	Residential	Single Family	
<b>NET WEIGHT AND TYPE OF TRUCK</b>	2.94 tons	Side Loader	
<b>DRIVER OBSERVATIONS</b>			

Material Category	Volume (cubic feet)	% of Material Category	% of Sorted Sample
Cardboard	0.20	1.31%	0.46%
Office Paper	1.12	7.23%	2.55%
Newsprint	1.88	12.12%	4.27%
Magazines	1.25	8.05%	2.84%
Paperboard/Liner Board	4.67	30.04%	10.59%
Mixed Paper	6.41	41.25%	14.54%
<b>TOTAL PAPER FIBERS</b>	<b>15.55</b>		<b>35.25%</b>
PET #1	2.89	19.66%	6.55%
HDPE #2	3.40	23.09%	7.70%
Other Numbered Containers	1.28	8.68%	2.89%
Plastic Film/Wrap/Bags	4.14	28.14%	9.38%
Other Plastics	3.00	20.43%	6.81%
<b>TOTAL PLASTICS</b>	<b>14.70</b>		<b>33.33%</b>
Clear Glass Containers	0.28	41.42%	0.62%
Brown Glass Containers	0.37	55.40%	0.83%
Green Glass Containers	0.02	3.18%	0.05%
Blue Glass Containers			
Other Glass			
<b>TOTAL GLASS</b>	<b>0.66</b>		<b>1.51%</b>
Aluminum Cans	0.86	33.00%	1.96%
Tin Cans	1.05	40.19%	2.39%
Other Aluminum	0.70	26.82%	1.59%
Other Tin			
Other Mixed Metals			
<b>TOTAL METALS</b>	<b>2.62</b>		<b>5.94%</b>
Food	1.58		3.57%
Diapers	1.26		2.86%
Textiles/Rubber/Leather	5.51		12.50%
Yard Waste	2.23		5.05%
<b>TOTAL VOLUME OF SORTED SAMPLE</b>	<b>44.11</b>		<b>100.00%</b>
<b>SAMPLE NOTES:</b>			

# WEIGHT DATA

FACILITY	Sidney Landfill		
DAY AND DATE	Thursday, May 08, 2008		
SAMPLE NUMBER	0508D50.05		
ORIGIN OF WASTE - COUNTY/COMMUNITY	Cheyenne County - Sidney		
TYPE OF WASTE	Commercial	Retail + Offices + Restaurants	
		Nursing Home + Schools	
NET WEIGHT AND TYPE OF TRUCK	3.26 tons	Side Loader	
DRIVER OBSERVATIONS			
Material Category	Net Weight (pounds)	% of Material Category	% of Sorted Sample
Cardboard	72.28	54.64%	30.38%
Office Paper	14.94	11.29%	6.28%
Newsprint	5.55	4.20%	2.33%
Magazines	5.56	4.20%	2.34%
Paperboard/Liner Board	4.90	3.70%	2.06%
Mixed Paper	29.05	21.96%	12.21%
TOTAL PAPER FIBERS	132.28		55.59%
PET #1	11.24	29.77%	4.72%
HDPE #2	0.79	2.09%	0.33%
Other Numbered Containers	10.05	26.62%	4.22%
Plastic Film/Wrap/Bags	11.06	29.29%	4.65%
Other Plastics	4.62	12.24%	1.94%
TOTAL PLASTICS	37.76		15.87%
Clear Glass Containers	2.69	48.47%	1.13%
Brown Glass Containers	2.67	48.11%	1.12%
Green Glass Containers	0.19	3.42%	0.08%
Blue Glass Containers	0.00	0.00%	0.00%
Other Glass	0.00	0.00%	0.00%
TOTAL GLASS	5.55		2.33%
Aluminum Cans	1.61	60.07%	0.68%
Tin Cans	0.54	20.15%	0.23%
Other Aluminum	0.36	13.43%	0.15%
Other Tin	0.00	0.00%	0.00%
Other Mixed Metals	0.17	6.34%	0.07%
TOTAL METALS	2.68		1.13%
Food	45.51		19.13%
Diapers	7.56		3.18%
Textiles/Rubber/Leather	6.24		2.62%
Yard Waste	0.00		0.00%
Household Hazardous Waste	0.00		0.00%
Electronic Waste	0.06		0.03%
Dry-Cell Batteries	0.00		0.00%
Misc. C/D Waste	0.00		0.00%
Wood	0.02		0.01%
Empty Aerosol Cans	0.00		0.00%
Non-Distinct Waste	0.00		0.00%
Other Misc. Wastes	0.28		0.12%
TOTAL WEIGHT OF SORTED SAMPLE	237.94		100.00%

# VOLUME DATA

VOLUME DATA			
FACILITY	Sidney Landfill		
DAY AND DATE	Thursday, May 08, 2008		
SAMPLE NUMBER	0508D50.05		
ORIGIN OF WASTE - COUNTY/COMMUNITY	Cheyenne County - Sidney		
TYPE OF WASTE	Commercial	Retail + Offices + Restaurants Nursing Home + Schools	
NET WEIGHT AND TYPE OF TRUCK	3.26 tons	Side Loader	
DRIVER OBSERVATIONS			
Material Category	Volume (cubic feet)	% of Material Category	% of Sorted Sample
Cardboard	9.68	41.45%	21.33%
Office Paper	2.78	11.90%	6.12%
Newsprint	0.86	3.70%	1.91%
Magazines	1.01	4.34%	2.23%
Paperboard/Liner Board	1.89	8.11%	4.17%
Mixed Paper	7.12	30.50%	15.70%
TOTAL PAPER FIBERS	23.34		51.47%
PET #1	4.53	28.10%	9.99%
HDPE #2	0.49	3.02%	1.08%
Other Numbered Containers	5.13	31.79%	11.31%
Plastic Film/Wrap/Bags	4.48	27.76%	9.87%
Other Plastics	1.50	9.33%	3.32%
TOTAL PLASTICS	16.13		35.57%
Clear Glass Containers	0.24	59.60%	0.53%
Brown Glass Containers	0.15	37.84%	0.34%
Green Glass Containers	0.01	2.56%	0.02%
Blue Glass Containers			
Other Glass			
TOTAL GLASS	0.40		0.89%
Aluminum Cans	0.59	74.22%	1.31%
Tin Cans	0.10	13.10%	0.23%
Other Aluminum	0.10	12.68%	0.22%
Other Tin			
Other Mixed Metals			
TOTAL METALS	0.80		1.76%
Food	2.12		4.67%
Diapers	0.79		1.74%
Textiles/Rubber/Leather	1.77		3.91%
Yard Waste	0.00		0.00%
TOTAL VOLUME OF SORTED SAMPLE	45.35		100.00%
SAMPLE NOTES:			
Thermometers comprise 0.28 pounds of the Other Misc. Wastes category			

# WEIGHT DATA

DAILY SUMMARY INFORMATION			
FACILITY	Sidney Landfill		
DAY AND DATE	Friday, May 09, 2008		
NUMBER OF SAMPLES	5 samples		
TOTAL NET WEIGHT OF SAMPLED LOADS	17.33 tons		
Material Category	Net Weight (pounds)	% of Material Category	% of Sorted Sample
Cardboard	112.10	22.96%	9.59%
Office Paper	63.41	12.99%	5.43%
Newsprint	37.46	7.67%	3.20%
Magazines	58.37	11.96%	4.99%
Paperboard/Liner Board	57.63	11.81%	4.93%
Mixed Paper	159.18	32.61%	13.62%
<b>TOTAL PAPER FIBERS</b>	<b>488.15</b>		<b>41.76%</b>
PET #1	37.21	19.47%	3.18%
HDPE #2	13.78	7.21%	1.18%
Other Numbered Containers	23.85	12.48%	2.04%
Plastic Film/Wrap/Bags	55.41	29.00%	4.74%
Other Plastics	60.84	31.84%	5.21%
<b>TOTAL PLASTICS</b>	<b>191.09</b>		<b>16.35%</b>
Clear Glass Containers	37.40	53.20%	3.20%
Brown Glass Containers	22.08	31.41%	1.89%
Green Glass Containers	7.39	10.51%	0.63%
Blue Glass Containers	1.02	1.45%	0.09%
Other Glass	2.41	3.43%	0.21%
<b>TOTAL GLASS</b>	<b>70.30</b>		<b>6.01%</b>
Aluminum Cans	12.78	34.02%	1.09%
Tin Cans	16.30	43.39%	1.39%
Other Aluminum	1.46	3.89%	0.12%
Other Tin	0.57	1.52%	0.05%
Other Mixed Metals	6.46	17.19%	0.55%
<b>TOTAL METALS</b>	<b>37.57</b>		<b>3.21%</b>
Food	151.67		12.98%
Diapers	49.18		4.21%
Textiles/Rubber/Leather	67.13		5.74%
Yard Waste	55.98		4.79%
Household Hazardous Waste	0.00		0.00%
Electronic Waste	1.55		0.13%
Dry-Cell Batteries	1.78		0.15%
Misc. C/D Waste	9.31		0.80%
Wood	13.58		1.16%
Empty Aerosol Cans	1.19		0.10%
Non-Distinct Waste	29.65		2.54%
Other Misc. Wastes	0.71		0.06%
<b>TOTAL WEIGHT OF SORTED SAMPLE</b>	<b>1,168.84</b>		<b>100.00%</b>



# VOLUME DATA

DAILY SUMMARY INFORMATION			
FACILITY	Sidney Landfill		
DAY AND DATE	Friday, May 09, 2008		
NUMBER OF SAMPLES	5 samples		
TOTAL NET WEIGHT OF SAMPLED LOADS	17.33 tons		
Material Category	Volume (cubic feet)	% of Material Category	% of Sorted Sample
Cardboard	15.01	14.36%	6.31%
Office Paper	11.79	11.28%	4.96%
Newsprint	5.83	5.58%	2.46%
Magazines	10.63	10.17%	4.47%
Paperboard/Liner Board	22.25	21.29%	9.36%
Mixed Paper	39.01	37.33%	16.42%
<b>TOTAL PAPER FIBERS</b>	<b>104.53</b>		<b>43.98%</b>
PET #1	15.00	19.25%	6.31%
HDPE #2	8.51	10.92%	3.58%
Other Numbered Containers	12.17	15.61%	5.12%
Plastic Film/Wrap/Bags	22.43	28.79%	9.44%
Other Plastics	19.82	25.43%	8.34%
<b>TOTAL PLASTICS</b>	<b>77.93</b>		<b>32.79%</b>
Clear Glass Containers	3.33	66.76%	1.40%
Brown Glass Containers	1.26	25.21%	0.53%
Green Glass Containers	0.40	8.03%	0.17%
Blue Glass Containers			
Other Glass			
<b>TOTAL GLASS</b>	<b>4.99</b>		<b>2.10%</b>
Aluminum Cans	4.70	56.87%	1.98%
Tin Cans	3.15	38.16%	1.33%
Other Aluminum	0.41	4.96%	0.17%
Other Tin			
Other Mixed Metals			
<b>TOTAL METALS</b>	<b>8.26</b>		<b>3.48%</b>
Food	7.06		2.97%
Diapers	5.13		2.16%
Textiles/Rubber/Leather	19.07		8.03%
Yard Waste	10.66		4.49%
<b>TOTAL VOLUME OF SORTED SAMPLE</b>	<b>237.64</b>		<b>100.00%</b>
<b>SAMPLE NOTES:</b>			

# WEIGHT DATA

FACILITY	Sidney Landfill		
DAY AND DATE	Friday, May 09, 2008		
SAMPLE NUMBER	0509D51.01		
ORIGIN OF WASTE - COUNTY/COMMUNITY	Cheyenne County - Sidney		
TYPE OF WASTE	Commercial	Retail + Offices + Restaurants	
	NET WEIGHT AND TYPE OF TRUCK	2 tons	Side Loader
DRIVER OBSERVATIONS			
Material Category	Net Weight (pounds)	% of Material Category	% of Sorted Sample
Cardboard	37.08	33.52%	15.03%
Office Paper	7.42	6.71%	3.01%
Newsprint	10.72	9.69%	4.35%
Magazines	10.51	9.50%	4.26%
Paperboard/Liner Board	14.45	13.06%	5.86%
Mixed Paper	30.43	27.51%	12.33%
TOTAL PAPER FIBERS	110.61		44.84%
PET #1	8.57	18.38%	3.47%
HDPE #2	4.56	9.78%	1.85%
Other Numbered Containers	2.77	5.94%	1.12%
Plastic Film/Wrap/Bags	10.08	21.62%	4.09%
Other Plastics	20.65	44.28%	8.37%
TOTAL PLASTICS	46.63		18.90%
Clear Glass Containers	8.42	70.23%	3.41%
Brown Glass Containers	1.41	11.76%	0.57%
Green Glass Containers	0.00	0.00%	0.00%
Blue Glass Containers	0.00	0.00%	0.00%
Other Glass	2.16	18.02%	0.88%
TOTAL GLASS	11.99		4.86%
Aluminum Cans	0.96	11.91%	0.39%
Tin Cans	1.35	16.75%	0.55%
Other Aluminum	0.34	4.22%	0.14%
Other Tin	0.04	0.50%	0.02%
Other Mixed Metals	5.37	66.63%	2.18%
TOTAL METALS	8.06		3.27%
Food	17.48		7.09%
Diapers	0.00		0.00%
Textiles/Rubber/Leather	11.99		4.86%
Yard Waste	5.99		2.43%
Household Hazardous Waste	0.00		0.00%
Electronic Waste	1.33		0.54%
Dry-Cell Batteries	0.18		0.07%
Misc. C/D Waste	9.31		3.77%
Wood	12.23		4.96%
Empty Aerosol Cans	0.20		0.08%
Non-Distinct Waste	10.70		4.34%
Other Misc. Wastes	0.00		0.00%
TOTAL WEIGHT OF SORTED SAMPLE	246.70		100.00%

# VOLUME DATA

VOLUME DATA			
FACILITY	Sidney Landfill		
DAY AND DATE	Friday, May 09, 2008		
SAMPLE NUMBER	0509D51.01		
ORIGIN OF WASTE - COUNTY/COMMUNITY	Cheyenne County - Sidney		
TYPE OF WASTE	Commercial	Retail + Offices + Restaurants	
NET WEIGHT AND TYPE OF TRUCK	2 tons	Side Loader	
DRIVER OBSERVATIONS			
Material Category	Volume (cubic feet)	% of Material Category	% of Sorted Sample
Cardboard	4.96	21.62%	10.26%
Office Paper	1.38	6.01%	2.85%
Newsprint	1.67	7.27%	3.45%
Magazines	1.91	8.34%	3.96%
Paperboard/Liner Board	5.58	24.29%	11.54%
Mixed Paper	7.46	32.48%	15.42%
TOTAL PAPER FIBERS	22.96		47.49%
PET #1	3.46	18.69%	7.15%
HDPE #2	2.81	15.22%	5.82%
Other Numbered Containers	1.41	7.64%	2.92%
Plastic Film/Wrap/Bags	4.08	22.07%	8.44%
Other Plastics	6.73	36.38%	13.91%
TOTAL PLASTICS	18.49		38.24%
Clear Glass Containers	0.75	90.32%	1.55%
Brown Glass Containers	0.08	9.68%	0.17%
Green Glass Containers	0.00	0.00%	0.00%
Blue Glass Containers			
Other Glass			
TOTAL GLASS	0.83		1.72%
Aluminum Cans	0.35	49.74%	0.73%
Tin Cans	0.26	36.80%	0.54%
Other Aluminum	0.10	13.46%	0.20%
Other Tin			
Other Mixed Metals			
TOTAL METALS	0.71		1.47%
Food	0.81		1.68%
Diapers	0.00		0.00%
Textiles/Rubber/Leather	3.41		7.04%
Yard Waste	1.14		2.36%
TOTAL VOLUME OF SORTED SAMPLE	48.36		100.00%
SAMPLE NOTES:			

# WEIGHT DATA

FACILITY	Sidney Landfill		
DAY AND DATE	Friday, May 09, 2008		
SAMPLE NUMBER	0509D51.02		
ORIGIN OF WASTE - COUNTY/COMMUNITY	Cheyenne County - Sidney		
TYPE OF WASTE	Commercial	Apartments	
		Retail + Offices + Nursing Home	
NET WEIGHT AND TYPE OF TRUCK	3.41 tons	Hospital + Dr Offices + Schools	
DRIVER OBSERVATIONS	Rear Packer		
Material Category	Net Weight (pounds)	% of Material Category	% of Sorted Sample
Cardboard	38.42	28.15%	16.97%
Office Paper	25.13	18.41%	11.10%
Newsprint	7.62	5.58%	3.37%
Magazines	6.55	4.80%	2.89%
Paperboard/Liner Board	9.31	6.82%	4.11%
Mixed Paper	49.45	36.23%	21.84%
TOTAL PAPER FIBERS	136.48		60.29%
PET #1	6.30	12.79%	2.78%
HDPE #2	0.74	1.50%	0.33%
Other Numbered Containers	10.44	21.19%	4.61%
Plastic Film/Wrap/Bags	14.65	29.74%	6.47%
Other Plastics	17.13	34.77%	7.57%
TOTAL PLASTICS	49.26		21.76%
Clear Glass Containers	0.91	17.91%	0.40%
Brown Glass Containers	4.17	82.09%	1.84%
Green Glass Containers	0.00	0.00%	0.00%
Blue Glass Containers	0.00	0.00%	0.00%
Other Glass	0.00	0.00%	0.00%
TOTAL GLASS	5.08		2.24%
Aluminum Cans	1.84	44.44%	0.81%
Tin Cans	2.19	52.90%	0.97%
Other Aluminum	0.11	2.66%	0.05%
Other Tin	0.00	0.00%	0.00%
Other Mixed Metals	0.00	0.00%	0.00%
TOTAL METALS	4.14		1.83%
Food	15.20		6.71%
Diapers	8.70		3.84%
Textiles/Rubber/Leather	4.91		2.17%
Yard Waste	2.55		1.13%
Household Hazardous Waste	0.00		0.00%
Electronic Waste	0.00		0.00%
Dry-Cell Batteries	0.00		0.00%
Misc. C/D Waste	0.00		0.00%
Wood	0.00		0.00%
Empty Aerosol Cans	0.07		0.03%
Non-Distinct Waste	0.00		0.00%
Other Misc. Wastes	0.00		0.00%
TOTAL WEIGHT OF SORTED SAMPLE	226.39		100.00%

# VOLUME DATA

FACILITY	Sidney Landfill		
DAY AND DATE	Friday, May 09, 2008		
SAMPLE NUMBER	0509D51.02		
ORIGIN OF WASTE - COUNTY/COMMUNITY	Cheyenne County - Sidney		
TYPE OF WASTE	Commercial	Apartments	
		Retail + Offices + Nursing Home	
NET WEIGHT AND TYPE OF TRUCK	3.41 tons	Hospital + Dr Offices + Schools	
DRIVER OBSERVATIONS			
Material Category	Volume (cubic feet)	% of Material Category	% of Sorted Sample
Cardboard	5.14	18.43%	9.76%
Office Paper	4.67	16.74%	8.87%
Newsprint	1.19	4.25%	2.25%
Magazines	1.19	4.27%	2.26%
Paperboard/Liner Board	3.59	12.88%	6.82%
Mixed Paper	12.12	43.43%	23.00%
TOTAL PAPER FIBERS	27.91		52.97%
PET #1	2.54	12.81%	4.82%
HDPE #2	0.46	2.30%	0.87%
Other Numbered Containers	5.33	26.85%	10.11%
Plastic Film/Wrap/Bags	5.93	29.90%	11.26%
Other Plastics	5.58	28.13%	10.59%
TOTAL PLASTICS	19.83		37.64%
Clear Glass Containers	0.08	25.44%	0.15%
Brown Glass Containers	0.24	74.56%	0.45%
Green Glass Containers	0.00	0.00%	0.00%
Blue Glass Containers			
Other Glass			
TOTAL GLASS	0.32		0.61%
Aluminum Cans	0.68	59.81%	1.28%
Tin Cans	0.42	37.45%	0.80%
Other Aluminum	0.03	2.73%	0.06%
Other Tin			
Other Mixed Metals			
TOTAL METALS	1.13		2.15%
Food	0.71		1.34%
Diapers	0.91		1.72%
Textiles/Rubber/Leather	1.39		2.65%
Yard Waste	0.49		0.92%
TOTAL VOLUME OF SORTED SAMPLE	52.69		100.00%
SAMPLE NOTES:			

# WEIGHT DATA

FACILITY	Sidney Landfill		
DAY AND DATE	Friday, May 09, 2008		
SAMPLE NUMBER	0509D51.03		
ORIGIN OF WASTE - COUNTY/COMMUNITY	Cheyenne County - Sidney		
TYPE OF WASTE	Residential	Single Family + Apartments	
	3.88 tons	Side Loader	
DRIVER OBSERVATIONS			
Material Category	Net Weight (pounds)	% of Material Category	% of Sorted Sample
Cardboard	3.41	4.16%	1.38%
Office Paper	13.25	16.16%	5.36%
Newsprint	7.74	9.44%	3.13%
Magazines	12.96	15.81%	5.25%
Paperboard/Liner Board	15.00	18.30%	6.07%
Mixed Paper	29.61	36.12%	11.99%
TOTAL PAPER FIBERS	81.97		33.18%
PET #1	4.98	15.07%	2.02%
HDPE #2	3.46	10.47%	1.40%
Other Numbered Containers	2.74	8.29%	1.11%
Plastic Film/Wrap/Bags	11.57	35.01%	4.68%
Other Plastics	10.30	31.16%	4.17%
TOTAL PLASTICS	33.05		13.38%
Clear Glass Containers	8.56	48.89%	3.46%
Brown Glass Containers	8.70	49.69%	3.52%
Green Glass Containers	0.00	0.00%	0.00%
Blue Glass Containers	0.00	0.00%	0.00%
Other Glass	0.25	1.43%	0.10%
TOTAL GLASS	17.51		7.09%
Aluminum Cans	3.11	27.00%	1.26%
Tin Cans	7.71	66.93%	3.12%
Other Aluminum	0.37	3.21%	0.15%
Other Tin	0.26	2.26%	0.11%
Other Mixed Metals	0.07	0.61%	0.03%
TOTAL METALS	11.52		4.66%
Food	53.28		21.57%
Diapers	12.24		4.95%
Textiles/Rubber/Leather	31.67		12.82%
Yard Waste	0.86		0.35%
Household Hazardous Waste	0.00		0.00%
Electronic Waste	0.00		0.00%
Dry-Cell Batteries	0.00		0.00%
Misc. C/D Waste	0.00		0.00%
Wood	0.53		0.21%
Empty Aerosol Cans	0.23		0.09%
Non-Distinct Waste	4.19		1.70%
Other Misc. Wastes	0.00		0.00%
TOTAL WEIGHT OF SORTED SAMPLE	247.05		100.00%

# VOLUME DATA

VOLUME DATA			
FACILITY	Sidney Landfill		
DAY AND DATE	Friday, May 09, 2008		
SAMPLE NUMBER	0509D51.03		
ORIGIN OF WASTE - COUNTY/COMMUNITY	Cheyenne County - Sidney		
TYPE OF WASTE	Residential	Single Family + Apartments	
NET WEIGHT AND TYPE OF TRUCK	3.88 tons	Side Loader	
DRIVER OBSERVATIONS			
Material Category	Volume (cubic feet)	% of Material Category	% of Sorted Sample
Cardboard	0.46	2.34%	0.91%
Office Paper	2.46	12.61%	4.92%
Newsprint	1.21	6.17%	2.41%
Magazines	2.36	12.08%	4.72%
Paperboard/Liner Board	5.79	29.65%	11.58%
Mixed Paper	7.26	37.15%	14.51%
TOTAL PAPER FIBERS	19.53		39.04%
PET #1	2.01	14.79%	4.01%
HDPE #2	2.14	15.73%	4.27%
Other Numbered Containers	1.40	10.29%	2.79%
Plastic Film/Wrap/Bags	4.68	34.49%	9.36%
Other Plastics	3.36	24.70%	6.71%
TOTAL PLASTICS	13.58		27.14%
Clear Glass Containers	0.76	60.60%	1.52%
Brown Glass Containers	0.50	39.40%	0.99%
Green Glass Containers	0.00	0.00%	0.00%
Blue Glass Containers			
Other Glass			
TOTAL GLASS	1.26		2.52%
Aluminum Cans	1.14	41.75%	2.29%
Tin Cans	1.49	54.45%	2.98%
Other Aluminum	0.10	3.80%	0.21%
Other Tin			
Other Mixed Metals			
TOTAL METALS	2.74		5.47%
Food	2.48		4.96%
Diapers	1.28		2.55%
Textiles/Rubber/Leather	9.00		17.98%
Yard Waste	0.16		0.33%
TOTAL VOLUME OF SORTED SAMPLE	50.03		100.00%
SAMPLE NOTES:			

# WEIGHT DATA

FACILITY	Sidney Landfill		
DAY AND DATE	Friday, May 09, 2008		
SAMPLE NUMBER	0509D51.04		
ORIGIN OF WASTE - COUNTY/COMMUNITY	Cheyenne County - Sidney		
TYPE OF WASTE	Commercial	Apartments	
		Retail + Offices + Restaurants Nursing Home + Schools	
NET WEIGHT AND TYPE OF TRUCK	4.03 tons	Side Loader	
DRIVER OBSERVATIONS			
Material Category	Net Weight (pounds)	% of Material Category	% of Sorted Sample
Cardboard	33.19	45.02%	13.94%
Office Paper	6.83	9.26%	2.87%
Newsprint	3.83	5.19%	1.61%
Magazines	3.01	4.08%	1.26%
Paperboard/Liner Board	4.51	6.12%	1.89%
Mixed Paper	22.36	30.33%	9.39%
TOTAL PAPER FIBERS	73.73		30.97%
PET #1	11.11	39.66%	4.67%
HDPE #2	1.49	5.32%	0.63%
Other Numbered Containers	3.45	12.32%	1.45%
Plastic Film/Wrap/Bags	8.62	30.77%	3.62%
Other Plastics	3.34	11.92%	1.40%
TOTAL PLASTICS	28.01		11.77%
Clear Glass Containers	12.54	57.18%	5.27%
Brown Glass Containers	3.78	17.24%	1.59%
Green Glass Containers	4.59	20.93%	1.93%
Blue Glass Containers	1.02	4.65%	0.43%
Other Glass	0.00	0.00%	0.00%
TOTAL GLASS	21.93		9.21%
Aluminum Cans	3.98	62.68%	1.67%
Tin Cans	1.99	31.34%	0.84%
Other Aluminum	0.28	4.41%	0.12%
Other Tin	0.10	1.57%	0.04%
Other Mixed Metals	0.00	0.00%	0.00%
TOTAL METALS	6.35		2.67%
Food	31.00		13.02%
Diapers	17.40		7.31%
Textiles/Rubber/Leather	16.25		6.83%
Yard Waste	26.25		11.03%
Household Hazardous Waste	0.00		0.00%
Electronic Waste	0.00		0.00%
Dry-Cell Batteries	1.29		0.54%
Misc. C/D Waste	0.00		0.00%
Wood	0.38		0.16%
Empty Aerosol Cans	0.00		0.00%
Non-Distinct Waste	14.76		6.20%
Other Misc. Wastes	0.71		0.30%
TOTAL WEIGHT OF SORTED SAMPLE	238.06		100.00%



# VOLUME DATA

VOLUME DATA			
FACILITY	Sidney Landfill		
DAY AND DATE	Friday, May 09, 2008		
SAMPLE NUMBER	0509D51.04		
ORIGIN OF WASTE - COUNTY/COMMUNITY	Cheyenne County - Sidney		
TYPE OF WASTE	Commercial	Apartments	
		Retail + Offices + Restaurants	
NET WEIGHT AND TYPE OF TRUCK	4.03 tons	Side Loader	
DRIVER OBSERVATIONS			
Material Category	Volume (cubic feet)	% of Material Category	% of Sorted Sample
Cardboard	4.44	31.56%	10.53%
Office Paper	1.27	9.02%	3.01%
Newsprint	0.60	4.24%	1.41%
Magazines	0.55	3.89%	1.30%
Paperboard/Liner Board	1.74	12.37%	4.13%
Mixed Paper	5.48	38.93%	12.99%
TOTAL PAPER FIBERS	14.08		33.36%
PET #1	4.48	38.17%	10.62%
HDPE #2	0.92	7.84%	2.18%
Other Numbered Containers	1.76	15.00%	4.17%
Plastic Film/Wrap/Bags	3.49	29.73%	8.27%
Other Plastics	1.09	9.27%	2.58%
TOTAL PLASTICS	11.74		27.81%
Clear Glass Containers	1.12	70.64%	2.65%
Brown Glass Containers	0.22	13.62%	0.51%
Green Glass Containers	0.25	15.74%	0.59%
Blue Glass Containers			
Other Glass			
TOTAL GLASS	1.58		3.75%
Aluminum Cans	1.46	75.94%	3.47%
Tin Cans	0.38	19.98%	0.91%
Other Aluminum	0.08	4.08%	0.19%
Other Tin			
Other Mixed Metals			
TOTAL METALS	1.93		4.57%
Food	1.44		3.42%
Diapers	1.82		4.30%
Textiles/Rubber/Leather	4.62		10.94%
Yard Waste	5.00		11.85%
TOTAL VOLUME OF SORTED SAMPLE	42.20		100.00%
SAMPLE NOTES:			
Linoleum comprises 0.71 pounds of the Other Misc. Wastes category			

# WEIGHT DATA

FACILITY	Sidney Landfill		
DAY AND DATE	Friday, May 09, 2008		
SAMPLE NUMBER	0509D51.05		
ORIGIN OF WASTE - COUNTY/COMMUNITY	Cheyenne County - Sidney		
TYPE OF WASTE	Residential	Single Family	
NET WEIGHT AND TYPE OF TRUCK	4.01 tons	Side Loader	
DRIVER OBSERVATIONS			
Material Category	Net Weight (pounds)	% of Material Category	% of Sorted Sample
Cardboard	0.00	0.00%	0.00%
Office Paper	10.78	12.63%	5.12%
Newsprint	7.55	8.84%	3.58%
Magazines	25.34	29.69%	12.03%
Paperboard/Liner Board	14.36	16.82%	6.82%
Mixed Paper	27.33	32.02%	12.97%
TOTAL PAPER FIBERS	85.36		40.52%
PET #1	6.25	18.31%	2.97%
HDPE #2	3.53	10.34%	1.68%
Other Numbered Containers	4.45	13.03%	2.11%
Plastic Film/Wrap/Bags	10.49	30.73%	4.98%
Other Plastics	9.42	27.59%	4.47%
TOTAL PLASTICS	34.14		16.21%
Clear Glass Containers	6.97	50.54%	3.31%
Brown Glass Containers	4.02	29.15%	1.91%
Green Glass Containers	2.80	20.30%	1.33%
Blue Glass Containers	0.00	0.00%	0.00%
Other Glass	0.00	0.00%	0.00%
TOTAL GLASS	13.79		6.55%
Aluminum Cans	2.89	38.53%	1.37%
Tin Cans	3.06	40.80%	1.45%
Other Aluminum	0.36	4.80%	0.17%
Other Tin	0.17	2.27%	0.08%
Other Mixed Metals	1.02	13.60%	0.48%
TOTAL METALS	7.50		3.56%
Food	34.71		16.48%
Diapers	10.84		5.15%
Textiles/Rubber/Leather	2.31		1.10%
Yard Waste	20.33		9.65%
Household Hazardous Waste	0.00		0.00%
Electronic Waste	0.22		0.10%
Dry-Cell Batteries	0.31		0.15%
Misc. C/D Waste	0.00		0.00%
Wood	0.44		0.21%
Empty Aerosol Cans	0.69		0.33%
Non-Distinct Waste	0.00		0.00%
Other Misc. Wastes	0.00		0.00%
TOTAL WEIGHT OF SORTED SAMPLE	210.64		100.00%

# VOLUME DATA

FACILITY	Sidney Landfill		
DAY AND DATE	Friday, May 09, 2008		
SAMPLE NUMBER	0509D51.05		
ORIGIN OF WASTE - COUNTY/COMMUNITY	Cheyenne County - Sidney		
TYPE OF WASTE	Residential	Single Family	
NET WEIGHT AND TYPE OF TRUCK	4.01 tons	Side Loader	
DRIVER OBSERVATIONS			
Material Category	Volume (cubic feet)	% of Material Category	% of Sorted Sample
Cardboard	0.00	0.00%	0.00%
Office Paper	2.00	10.00%	4.52%
Newsprint	1.18	5.87%	2.65%
Magazines	4.62	23.03%	10.41%
Paperboard/Liner Board	5.54	27.67%	12.50%
Mixed Paper	6.70	33.43%	15.10%
TOTAL PAPER FIBERS	20.04		45.17%
PET #1	2.52	17.64%	5.68%
HDPE #2	2.18	15.25%	4.91%
Other Numbered Containers	2.27	15.89%	5.12%
Plastic Film/Wrap/Bags	4.25	29.73%	9.57%
Other Plastics	3.07	21.48%	6.92%
TOTAL PLASTICS	14.28		32.20%
Clear Glass Containers	0.62	61.98%	1.40%
Brown Glass Containers	0.23	22.87%	0.52%
Green Glass Containers	0.15	15.16%	0.34%
Blue Glass Containers			
Other Glass			
TOTAL GLASS	1.00		2.26%
Aluminum Cans	1.06	60.52%	2.40%
Tin Cans	0.59	33.72%	1.33%
Other Aluminum	0.10	5.76%	0.23%
Other Tin			
Other Mixed Metals			
TOTAL METALS	1.76		3.96%
Food	1.62		3.64%
Diapers	1.13		2.55%
Textiles/Rubber/Leather	0.66		1.48%
Yard Waste	3.87		8.73%
TOTAL VOLUME OF SORTED SAMPLE	44.36		100.00%
SAMPLE NOTES:			

# Spring 2008 Seasonal Sorting Event

[illegible]

# WEIGHT DATA

SEASONAL SUMMARY INFORMATION			
FACILITY	Sidney Landfill		
SEASON	Summer 2008		
NUMBER OF SAMPLES	8 samples		
TOTAL NET WEIGHT OF SAMPLED LOADS	34.04 tons		
Material Category	Net Weight (pounds)	% of Material Category	% of Sorted Sample
Cardboard	66.12	11.41%	3.70%
Office Paper	71.08	12.26%	3.98%
Newsprint	49.20	8.49%	2.75%
Magazines	58.34	10.07%	3.26%
Paperboard/Liner Board	104.31	18.00%	5.84%
Mixed Paper	230.54	39.78%	12.90%
<b>TOTAL PAPER FIBERS</b>	<b>579.59</b>		<b>32.43%</b>
PET #1	86.91	26.04%	4.86%
HDPE #2	22.57	6.76%	1.26%
Other Numbered Containers	38.94	11.67%	2.18%
Plastic Film/Wrap/Bags	103.38	30.97%	5.78%
Other Plastics	82.01	24.57%	4.59%
<b>TOTAL PLASTICS</b>	<b>333.81</b>		<b>18.68%</b>
Clear Glass Containers	56.63	51.24%	3.17%
Brown Glass Containers	40.22	36.39%	2.25%
Green Glass Containers	12.79	11.57%	0.72%
Blue Glass Containers	0.38	0.34%	0.02%
Other Glass	0.50	0.45%	0.03%
<b>TOTAL GLASS</b>	<b>110.52</b>		<b>6.18%</b>
Aluminum Cans	19.57	31.86%	1.09%
Tin Cans	29.64	48.26%	1.66%
Other Aluminum	3.94	6.41%	0.22%
Other Tin	2.71	4.41%	0.15%
Other Mixed Metals	5.56	9.05%	0.31%
<b>TOTAL METALS</b>	<b>61.42</b>		<b>3.44%</b>
Food	300.30		16.80%
Diapers	81.11		4.54%
Textiles/Rubber/Leather	136.19		7.62%
Yard Waste	120.27		6.73%
Household Hazardous Waste	0.00		0.00%
Electronic Waste	11.33		0.63%
Dry-Cell Batteries	1.43		0.08%
Misc. C/D Waste	0.00		0.00%
Wood	4.23		0.24%
Empty Aerosol Cans	2.94		0.16%
Non-Distinct Waste	40.21		2.25%
Other Misc. Wastes	3.88		0.22%
<b>TOTAL WEIGHT OF SORTED SAMPLE</b>	<b>1,787.23</b>		<b>100.00%</b>

# VOLUME DATA

SEASONAL SUMMARY INFORMATION			
FACILITY	Sidney Landfill		
SEASON	Summer 2008		
NUMBER OF SAMPLES	8 samples		
TOTAL NET WEIGHT OF SAMPLED LOADS	34.04 tons		
Material Category	Volume (cubic feet)	% of Material Category	% of Sorted Sample
Cardboard	8.85	6.45%	2.33%
Office Paper	13.21	9.63%	3.47%
Newsprint	7.66	5.59%	2.01%
Magazines	10.63	7.75%	2.79%
Paperboard/Liner Board	40.27	29.37%	10.58%
Mixed Paper	56.50	41.20%	14.84%
<b>TOTAL PAPER FIBERS</b>	<b>137.13</b>		<b>36.02%</b>
PET #1	35.04	25.50%	9.21%
HDPE #2	13.93	10.14%	3.66%
Other Numbered Containers	19.87	14.46%	5.22%
Plastic Film/Wrap/Bags	41.85	30.46%	11.00%
Other Plastics	26.71	19.44%	7.02%
<b>TOTAL PLASTICS</b>	<b>137.41</b>		<b>36.10%</b>
Clear Glass Containers	5.05	62.82%	1.33%
Brown Glass Containers	2.29	28.54%	0.60%
Green Glass Containers	0.69	8.64%	0.18%
Blue Glass Containers			
Other Glass			
<b>TOTAL GLASS</b>	<b>8.03</b>		<b>2.11%</b>
Aluminum Cans	7.19	51.26%	1.89%
Tin Cans	5.73	40.85%	1.51%
Other Aluminum	1.11	7.89%	0.29%
Other Tin			
Other Mixed Metals			
<b>TOTAL METALS</b>	<b>14.03</b>		<b>3.69%</b>
Food	13.99		3.67%
Diapers	8.47		2.22%
Textiles/Rubber/Leather	38.69		10.16%
Yard Waste	22.91		6.02%
<b>TOTAL VOLUME OF SORTED SAMPLE</b>	<b>380.67</b>		<b>100.00%</b>
<b>SAMPLE NOTES:</b>			

# WEIGHT DATA

DAILY SUMMARY INFORMATION			
FACILITY	Sidney Landfill		
DAY AND DATE	Monday, July 14, 2008		
NUMBER OF SAMPLES	4 samples		
TOTAL NET WEIGHT OF SAMPLED LOADS	17.12 tons		
Material Category	Net Weight (pounds)	% of Material Category	% of Sorted Sample
Cardboard	32.13	12.11%	3.65%
Office Paper	21.79	8.21%	2.48%
Newsprint	22.14	8.35%	2.52%
Magazines	22.83	8.61%	2.59%
Paperboard/Liner Board	56.80	21.41%	6.45%
Mixed Paper	109.61	41.32%	12.45%
<b>TOTAL PAPER FIBERS</b>	<b>265.30</b>		<b>30.14%</b>
PET #1	38.00	22.56%	4.32%
HDPE #2	11.38	6.76%	1.29%
Other Numbered Containers	18.77	11.14%	2.13%
Plastic Film/Wrap/Bags	56.19	33.36%	6.38%
Other Plastics	44.09	26.18%	5.01%
<b>TOTAL PLASTICS</b>	<b>168.43</b>		<b>19.13%</b>
Clear Glass Containers	39.23	51.84%	4.46%
Brown Glass Containers	30.83	40.74%	3.50%
Green Glass Containers	5.62	7.43%	0.64%
Blue Glass Containers	0.00	0.00%	0.00%
Other Glass	0.00	0.00%	0.00%
<b>TOTAL GLASS</b>	<b>75.68</b>		<b>8.60%</b>
Aluminum Cans	9.24	27.95%	1.05%
Tin Cans	15.42	46.64%	1.75%
Other Aluminum	2.06	6.23%	0.23%
Other Tin	1.15	3.48%	0.13%
Other Mixed Metals	5.19	15.70%	0.59%
<b>TOTAL METALS</b>	<b>33.06</b>		<b>3.76%</b>
Food	180.04		20.45%
Diapers	43.29		4.92%
Textiles/Rubber/Leather	45.47		5.17%
Yard Waste	47.98		5.45%
Household Hazardous Waste	0.00		0.00%
Electronic Waste	2.66		0.30%
Dry-Cell Batteries	1.31		0.15%
Misc. C/D Waste	0.00		0.00%
Wood	2.87		0.33%
Empty Aerosol Cans	2.20		0.25%
Non-Distinct Waste	11.98		1.36%
Other Misc. Wastes	0.00		0.00%
<b>TOTAL WEIGHT OF SORTED SAMPLE</b>	<b>880.27</b>		<b>100.00%</b>

# VOLUME DATA

DAILY SUMMARY INFORMATION			
FACILITY	Sidney Landfill		
DAY AND DATE	Monday, July 14, 2008		
NUMBER OF SAMPLES	4 samples		
TOTAL NET WEIGHT OF SAMPLED LOADS	17.12 tons		
Material Category	Volume (cubic feet)	% of Material Category	% of Sorted Sample
Cardboard	4.30	6.64%	2.37%
Office Paper	4.05	6.25%	2.23%
Newsprint	3.45	5.33%	1.90%
Magazines	4.16	6.42%	2.29%
Paperboard/Liner Board	21.93	33.87%	12.10%
Mixed Paper	26.87	41.49%	14.82%
<b>TOTAL PAPER FIBERS</b>	<b>64.75</b>		<b>35.72%</b>
PET #1	15.32	22.20%	8.45%
HDPE #2	7.02	10.18%	3.88%
Other Numbered Containers	9.58	13.87%	5.28%
Plastic Film/Wrap/Bags	22.75	32.95%	12.55%
Other Plastics	14.36	20.80%	7.92%
<b>TOTAL PLASTICS</b>	<b>69.03</b>		<b>38.08%</b>
Clear Glass Containers	3.50	62.90%	1.93%
Brown Glass Containers	1.76	31.62%	0.97%
Green Glass Containers	0.30	5.49%	0.17%
Blue Glass Containers			
Other Glass			
<b>TOTAL GLASS</b>	<b>5.56</b>		<b>3.07%</b>
Aluminum Cans	3.40	48.82%	1.87%
Tin Cans	2.98	42.86%	1.65%
Other Aluminum	0.58	8.32%	0.32%
Other Tin			
Other Mixed Metals			
<b>TOTAL METALS</b>	<b>6.96</b>		<b>3.84%</b>
Food	8.39		4.63%
Diapers	4.52		2.49%
Textiles/Rubber/Leather	12.92		7.13%
Yard Waste	9.14		5.04%
<b>TOTAL VOLUME OF SORTED SAMPLE</b>	<b>181.27</b>		<b>100.00%</b>
<b>SAMPLE NOTES:</b>			



# WEIGHT DATA

FACILITY	Sidney Landfill		
DAY AND DATE	Monday, July 14, 2008		
SAMPLE NUMBER	0714D60.01		
ORIGIN OF WASTE - COUNTY/COMMUNITY	Cheyenne County - Potter		
TYPE OF WASTE	Mixed	Single Family + Retail	
		Restaurants + Schools	
NET WEIGHT AND TYPE OF TRUCK	4.35 tons	Side Loader	
DRIVER OBSERVATIONS			
Material Category	Net Weight (pounds)	% of Material Category	% of Sorted Sample
Cardboard	3.88	6.45%	1.79%
Office Paper	2.68	4.46%	1.24%
Newsprint	1.18	1.96%	0.55%
Magazines	6.47	10.76%	2.99%
Paperboard/Liner Board	19.12	31.79%	8.84%
Mixed Paper	26.82	44.59%	12.40%
TOTAL PAPER FIBERS	60.15		27.80%
PET #1	10.28	25.53%	4.75%
HDPE #2	4.34	10.78%	2.01%
Other Numbered Containers	2.03	5.04%	0.94%
Plastic Film/Wrap/Bags	15.31	38.03%	7.08%
Other Plastics	8.30	20.62%	3.84%
TOTAL PLASTICS	40.26		18.61%
Clear Glass Containers	12.49	63.18%	5.77%
Brown Glass Containers	3.64	18.41%	1.68%
Green Glass Containers	3.64	18.41%	1.68%
Blue Glass Containers	0.00	0.00%	0.00%
Other Glass	0.00	0.00%	0.00%
TOTAL GLASS	19.77		9.14%
Aluminum Cans	2.72	21.64%	1.26%
Tin Cans	6.54	52.03%	3.02%
Other Aluminum	0.75	5.97%	0.35%
Other Tin	0.49	3.90%	0.23%
Other Mixed Metals	2.07	16.47%	0.96%
TOTAL METALS	12.57		5.81%
Food	44.10		20.38%
Diapers	15.39		7.11%
Textiles/Rubber/Leather	12.95		5.99%
Yard Waste	4.00		1.85%
Household Hazardous Waste	0.00		0.00%
Electronic Waste	0.00		0.00%
Dry-Cell Batteries	0.16		0.07%
Misc. C/D Waste	0.00		0.00%
Wood	1.89		0.87%
Empty Aerosol Cans	0.15		0.07%
Non-Distinct Waste	4.97		2.30%
Other Misc. Wastes	0.00		0.00%
TOTAL WEIGHT OF SORTED SAMPLE	216.36		100.00%

# VOLUME DATA

FACILITY	Sidney Landfill		
DAY AND DATE	Monday, July 14, 2008		
SAMPLE NUMBER	0714D60.01		
ORIGIN OF WASTE - COUNTY/COMMUNITY	Cheyenne County - Potter		
TYPE OF WASTE	Mixed	Single Family + Retail Restaurants + Schools	
NET WEIGHT AND TYPE OF TRUCK	4.35 tons	Side Loader	
DRIVER OBSERVATIONS			
Material Category	Volume (cubic feet)	% of Material Category	% of Sorted Sample
Cardboard	0.52	3.18%	1.15%
Office Paper	0.50	3.05%	1.10%
Newsprint	0.18	1.13%	0.41%
Magazines	1.18	7.21%	2.61%
Paperboard/Liner Board	7.38	45.19%	16.34%
Mixed Paper	6.57	40.24%	14.55%
TOTAL PAPER FIBERS	16.34		36.15%
PET #1	4.15	24.73%	9.17%
HDPE #2	2.68	15.98%	5.93%
Other Numbered Containers	1.04	6.18%	2.29%
Plastic Film/Wrap/Bags	6.20	36.98%	13.72%
Other Plastics	2.70	16.13%	5.98%
TOTAL PLASTICS	16.76		37.09%
Clear Glass Containers	1.11	73.32%	2.46%
Brown Glass Containers	0.21	13.67%	0.46%
Green Glass Containers	0.20	13.01%	0.44%
Blue Glass Containers			
Other Glass			
TOTAL GLASS	1.52		3.36%
Aluminum Cans	1.00	40.39%	2.21%
Tin Cans	1.26	51.10%	2.80%
Other Aluminum	0.21	8.51%	0.47%
Other Tin			
Other Mixed Metals			
TOTAL METALS	2.48		5.48%
Food	2.05		4.55%
Diapers	1.61		3.55%
Textiles/Rubber/Leather	3.68		8.14%
Yard Waste	0.76		1.69%
TOTAL VOLUME OF SORTED SAMPLE	45.19		100.00%
SAMPLE NOTES:			

# WEIGHT DATA

FACILITY	Sidney Landfill		
DAY AND DATE	Monday, July 14, 2008		
SAMPLE NUMBER	0714D60.02		
ORIGIN OF WASTE - COUNTY/COMMUNITY	Cheyenne County - Sidney		
TYPE OF WASTE	Commercial	Apartments + Retail + Offices	
		Restaurants + Nur Home + Hospital	
NET WEIGHT AND TYPE OF TRUCK	4.74 tons	Dr Offices + Schools	
DRIVER OBSERVATIONS			
Material Category	Net Weight (pounds)	% of Material Category	% of Sorted Sample
Cardboard	27.26	26.51%	12.29%
Office Paper	16.51	16.05%	7.44%
Newsprint	5.53	5.38%	2.49%
Magazines	2.27	2.21%	1.02%
Paperboard/Liner Board	11.46	11.14%	5.17%
Mixed Paper	39.81	38.71%	17.95%
TOTAL PAPER FIBERS	102.84		46.37%
PET #1	8.90	17.36%	4.01%
HDPE #2	1.02	1.99%	0.46%
Other Numbered Containers	6.28	12.25%	2.83%
Plastic Film/Wrap/Bags	16.71	32.59%	7.54%
Other Plastics	18.37	35.82%	8.28%
TOTAL PLASTICS	51.28		23.12%
Clear Glass Containers	4.92	43.39%	2.22%
Brown Glass Containers	4.44	39.15%	2.00%
Green Glass Containers	1.98	17.46%	0.89%
Blue Glass Containers	0.00	0.00%	0.00%
Other Glass	0.00	0.00%	0.00%
TOTAL GLASS	11.34		5.11%
Aluminum Cans	1.88	67.63%	0.85%
Tin Cans	0.68	24.46%	0.31%
Other Aluminum	0.10	3.60%	0.05%
Other Tin	0.12	4.32%	0.05%
Other Mixed Metals	0.00	0.00%	0.00%
TOTAL METALS	2.78		1.25%
Food	15.67		7.07%
Diapers	5.87		2.65%
Textiles/Rubber/Leather	7.13		3.22%
Yard Waste	17.40		7.85%
Household Hazardous Waste	0.00		0.00%
Electronic Waste	0.78		0.35%
Dry-Cell Batteries	1.05		0.47%
Misc. C/D Waste	0.00		0.00%
Wood	0.00		0.00%
Empty Aerosol Cans	0.23		0.10%
Non-Distinct Waste	5.39		2.43%
Other Misc. Wastes	0.00		0.00%
TOTAL WEIGHT OF SORTED SAMPLE	221.76		100.00%

# VOLUME DATA

FACILITY	Sidney Landfill		
DAY AND DATE	Monday, July 14, 2008		
SAMPLE NUMBER	0714D60.02		
ORIGIN OF WASTE - COUNTY/COMMUNITY	Cheyenne County - Sidney		
TYPE OF WASTE	Commercial	Apartments + Retail + Offices	
		Restaurants + Nur Home + Hospital	
NET WEIGHT AND TYPE OF TRUCK	4.74 tons	Dr Offices + Schools	
DRIVER OBSERVATIONS			
Material Category	Volume (cubic feet)	% of Material Category	% of Sorted Sample
Cardboard	3.65	16.46%	7.20%
Office Paper	3.07	13.84%	6.06%
Newsprint	0.86	3.88%	1.70%
Magazines	0.41	1.86%	0.82%
Paperboard/Liner Board	4.42	19.95%	8.73%
Mixed Paper	9.76	44.00%	19.25%
TOTAL PAPER FIBERS	22.17		43.76%
PET #1	3.59	17.79%	7.08%
HDPE #2	0.63	3.12%	1.24%
Other Numbered Containers	3.20	15.88%	6.32%
Plastic Film/Wrap/Bags	6.77	33.54%	13.35%
Other Plastics	5.98	29.66%	11.81%
TOTAL PLASTICS	20.17		39.80%
Clear Glass Containers	0.44	54.88%	0.87%
Brown Glass Containers	0.25	31.68%	0.50%
Green Glass Containers	0.11	13.44%	0.21%
Blue Glass Containers			
Other Glass			
TOTAL GLASS	0.80		1.58%
Aluminum Cans	0.69	81.24%	1.36%
Tin Cans	0.13	15.46%	0.26%
Other Aluminum	0.03	3.30%	0.06%
Other Tin			
Other Mixed Metals			
TOTAL METALS	0.85		1.68%
Food	0.73		1.44%
Diapers	0.61		1.21%
Textiles/Rubber/Leather	2.03		4.00%
Yard Waste	3.31		6.54%
TOTAL VOLUME OF SORTED SAMPLE	50.68		100.00%
SAMPLE NOTES:			

# WEIGHT DATA

FACILITY	Sidney Landfill		
DAY AND DATE	Monday, July 14, 2008		
SAMPLE NUMBER	0714D60.03		
ORIGIN OF WASTE - COUNTY/COMMUNITY	Cheyenne County - Sidney		
TYPE OF WASTE	Mixed	Single Family + Restaurants	
		Nursing Home + Schools	
NET WEIGHT AND TYPE OF TRUCK	4.41 tons	Side Loader	
DRIVER OBSERVATIONS			
Material Category	Net Weight (pounds)	% of Material Category	% of Sorted Sample
Cardboard	0.00	0.00%	0.00%
Office Paper	0.00	0.00%	0.00%
Newsprint	3.70	11.24%	1.58%
Magazines	3.50	10.63%	1.49%
Paperboard/Liner Board	11.58	35.17%	4.94%
Mixed Paper	14.15	42.97%	6.04%
TOTAL PAPER FIBERS	32.93		14.05%
PET #1	9.27	22.18%	3.96%
HDPE #2	2.93	7.01%	1.25%
Other Numbered Containers	7.68	18.37%	3.28%
Plastic Film/Wrap/Bags	15.05	36.00%	6.42%
Other Plastics	6.87	16.44%	2.93%
TOTAL PLASTICS	41.80		17.84%
Clear Glass Containers	14.99	45.90%	6.40%
Brown Glass Containers	17.67	54.10%	7.54%
Green Glass Containers	0.00	0.00%	0.00%
Blue Glass Containers	0.00	0.00%	0.00%
Other Glass	0.00	0.00%	0.00%
TOTAL GLASS	32.66		13.94%
Aluminum Cans	1.86	40.00%	0.79%
Tin Cans	1.70	36.56%	0.73%
Other Aluminum	0.84	18.06%	0.36%
Other Tin	0.17	3.66%	0.07%
Other Mixed Metals	0.08	1.72%	0.03%
TOTAL METALS	4.65		1.98%
Food	67.88		28.96%
Diapers	5.19		2.21%
Textiles/Rubber/Leather	21.81		9.31%
Yard Waste	26.58		11.34%
Household Hazardous Waste	0.00		0.00%
Electronic Waste	0.00		0.00%
Dry-Cell Batteries	0.05		0.02%
Misc. C/D Waste	0.00		0.00%
Wood	0.00		0.00%
Empty Aerosol Cans	0.77		0.33%
Non-Distinct Waste	0.05		0.02%
Other Misc. Wastes	0.00		0.00%
TOTAL WEIGHT OF SORTED SAMPLE	234.37		100.00%

# VOLUME DATA

FACILITY	Sidney Landfill		
DAY AND DATE	Monday, July 14, 2008		
SAMPLE NUMBER	0714D60.03		
ORIGIN OF WASTE - COUNTY/COMMUNITY	Cheyenne County - Sidney		
TYPE OF WASTE	Mixed	Single Family + Restaurants Nursing Home + Schools	
NET WEIGHT AND TYPE OF TRUCK	4.41 tons	Side Loader	
DRIVER OBSERVATIONS			
Material Category	Volume (cubic feet)	% of Material Category	% of Sorted Sample
Cardboard	0.00	0.00%	0.00%
Office Paper	0.00	0.00%	0.00%
Newsprint	0.58	6.30%	1.27%
Magazines	0.64	6.97%	1.40%
Paperboard/Liner Board	4.47	48.85%	9.83%
Mixed Paper	3.47	37.89%	7.62%
TOTAL PAPER FIBERS	9.15		20.12%
PET #1	3.74	21.00%	8.21%
HDPE #2	1.81	10.16%	3.97%
Other Numbered Containers	3.92	22.02%	8.61%
Plastic Film/Wrap/Bags	6.09	34.24%	13.39%
Other Plastics	2.24	12.57%	4.92%
TOTAL PLASTICS	17.80		39.11%
Clear Glass Containers	1.34	57.01%	2.94%
Brown Glass Containers	1.01	42.99%	2.21%
Green Glass Containers	0.00	0.00%	0.00%
Blue Glass Containers			
Other Glass			
TOTAL GLASS	2.34		5.15%
Aluminum Cans	0.68	54.77%	1.50%
Tin Cans	0.33	26.34%	0.72%
Other Aluminum	0.24	18.90%	0.52%
Other Tin			
Other Mixed Metals			
TOTAL METALS	1.25		2.74%
Food	3.16		6.95%
Diapers	0.54		1.19%
Textiles/Rubber/Leather	6.20		13.62%
Yard Waste	5.06		11.13%
TOTAL VOLUME OF SORTED SAMPLE	45.50		100.00%
SAMPLE NOTES:			

# WEIGHT DATA

FACILITY	Sidney Landfill		
DAY AND DATE	Monday, July 14, 2008		
SAMPLE NUMBER	0714D60.04		
ORIGIN OF WASTE - COUNTY/COMMUNITY	Cheyenne County - Sidney		
TYPE OF WASTE	Residential	Single Family	
NET WEIGHT AND TYPE OF TRUCK	3.62 tons	Side Loader	
DRIVER OBSERVATIONS			
Material Category	Net Weight (pounds)	% of Material Category	% of Sorted Sample
Cardboard	0.99	1.43%	0.48%
Office Paper	2.60	3.75%	1.25%
Newsprint	11.73	16.91%	5.65%
Magazines	10.59	15.26%	5.10%
Paperboard/Liner Board	14.64	21.10%	7.05%
Mixed Paper	28.83	41.55%	13.88%
TOTAL PAPER FIBERS	69.38		33.39%
PET #1	9.55	27.22%	4.60%
HDPE #2	3.09	8.81%	1.49%
Other Numbered Containers	2.78	7.92%	1.34%
Plastic Film/Wrap/Bags	9.12	25.99%	4.39%
Other Plastics	10.55	30.07%	5.08%
TOTAL PLASTICS	35.09		16.89%
Clear Glass Containers	6.83	57.35%	3.29%
Brown Glass Containers	5.08	42.65%	2.44%
Green Glass Containers	0.00	0.00%	0.00%
Blue Glass Containers	0.00	0.00%	0.00%
Other Glass	0.00	0.00%	0.00%
TOTAL GLASS	11.91		5.73%
Aluminum Cans	2.78	21.29%	1.34%
Tin Cans	6.50	49.77%	3.13%
Other Aluminum	0.37	2.83%	0.18%
Other Tin	0.37	2.83%	0.18%
Other Mixed Metals	3.04	23.28%	1.46%
TOTAL METALS	13.06		6.29%
Food	52.39		25.21%
Diapers	16.84		8.10%
Textiles/Rubber/Leather	3.58		1.72%
Yard Waste	0.00		0.00%
Household Hazardous Waste	0.00		0.00%
Electronic Waste	1.88		0.90%
Dry-Cell Batteries	0.05		0.02%
Misc. C/D Waste	0.00		0.00%
Wood	0.98		0.47%
Empty Aerosol Cans	1.05		0.51%
Non-Distinct Waste	1.57		0.76%
Other Misc. Wastes	0.00		0.00%
TOTAL WEIGHT OF SORTED SAMPLE	207.78		100.00%

# VOLUME DATA

<b>FACILITY</b>	Sidney Landfill		
<b>DAY AND DATE</b>	Monday, July 14, 2008		
<b>SAMPLE NUMBER</b>	0714D60.04		
<b>ORIGIN OF WASTE - COUNTY/COMMUNITY</b>	Cheyenne County - Sidney		
<b>TYPE OF WASTE</b>	Residential	Single Family	
<b>NET WEIGHT AND TYPE OF TRUCK</b>	3.62 tons	Side Loader	
<b>DRIVER OBSERVATIONS</b>			

Material Category	Volume (cubic feet)	% of Material Category	% of Sorted Sample
Cardboard	0.13	0.78%	0.33%
Office Paper	0.48	2.83%	1.21%
Newsprint	1.83	10.69%	4.58%
Magazines	1.93	11.29%	4.84%
Paperboard/Liner Board	5.65	33.07%	14.17%
Mixed Paper	7.07	41.35%	17.71%
<b>TOTAL PAPER FIBERS</b>	<b>17.09</b>		<b>42.84%</b>
PET #1	3.85	26.92%	9.65%
HDPE #2	1.91	13.33%	4.78%
Other Numbered Containers	1.42	9.91%	3.56%
Plastic Film/Wrap/Bags	3.69	25.81%	9.26%
Other Plastics	3.44	24.02%	8.61%
<b>TOTAL PLASTICS</b>	<b>14.31</b>		<b>35.86%</b>
Clear Glass Containers	0.61	67.76%	1.53%
Brown Glass Containers	0.29	32.24%	0.73%
Green Glass Containers	0.00	0.00%	0.00%
Blue Glass Containers			
Other Glass			
<b>TOTAL GLASS</b>	<b>0.90</b>		<b>2.25%</b>
Aluminum Cans	1.02	42.89%	2.56%
Tin Cans	1.26	52.75%	3.15%
Other Aluminum	0.10	4.36%	0.26%
Other Tin			
Other Mixed Metals			
<b>TOTAL METALS</b>	<b>2.38</b>		<b>5.97%</b>
Food	2.44		6.12%
Diapers	1.76		4.41%
Textiles/Rubber/Leather	1.02		2.55%
Yard Waste	0.00		0.00%
<b>TOTAL VOLUME OF SORTED SAMPLE</b>	<b>39.89</b>		<b>100.00%</b>
<b>SAMPLE NOTES:</b>			



# WEIGHT DATA

DAILY SUMMARY INFORMATION			
FACILITY	Sidney Landfill		
DAY AND DATE	Tuesday, July 15, 2008		
NUMBER OF SAMPLES	4 samples		
TOTAL NET WEIGHT OF SAMPLED LOADS	16.92 tons		
Material Category	Net Weight (pounds)	% of Material Category	% of Sorted Sample
Cardboard	33.99	10.81%	3.75%
Office Paper	49.29	15.68%	5.43%
Newsprint	27.06	8.61%	2.98%
Magazines	35.51	11.30%	3.92%
Paperboard/Liner Board	47.51	15.12%	5.24%
Mixed Paper	120.93	38.48%	13.33%
<b>TOTAL PAPER FIBERS</b>	<b>314.29</b>		<b>34.65%</b>
PET #1	48.91	29.57%	5.39%
HDPE #2	11.19	6.77%	1.23%
Other Numbered Containers	20.17	12.20%	2.22%
Plastic Film/Wrap/Bags	47.19	28.53%	5.20%
Other Plastics	37.92	22.93%	4.18%
<b>TOTAL PLASTICS</b>	<b>165.38</b>		<b>18.23%</b>
Clear Glass Containers	17.40	49.94%	1.92%
Brown Glass Containers	9.39	26.95%	1.04%
Green Glass Containers	7.17	20.58%	0.79%
Blue Glass Containers	0.38	1.09%	0.04%
Other Glass	0.50	1.44%	0.06%
<b>TOTAL GLASS</b>	<b>34.84</b>		<b>3.84%</b>
Aluminum Cans	10.33	36.42%	1.14%
Tin Cans	14.22	50.14%	1.57%
Other Aluminum	1.88	6.63%	0.21%
Other Tin	1.56	5.50%	0.17%
Other Mixed Metals	0.37	1.30%	0.04%
<b>TOTAL METALS</b>	<b>28.36</b>		<b>3.13%</b>
Food	120.26		13.26%
Diapers	37.82		4.17%
Textiles/Rubber/Leather	90.72		10.00%
Yard Waste	72.29		7.97%
Household Hazardous Waste	0.00		0.00%
Electronic Waste	8.67		0.96%
Dry-Cell Batteries	0.12		0.01%
Misc. C/D Waste	0.00		0.00%
Wood	1.36		0.15%
Empty Aerosol Cans	0.74		0.08%
Non-Distinct Waste	28.23		3.11%
Other Misc. Wastes	3.88		0.43%
<b>TOTAL WEIGHT OF SORTED SAMPLE</b>	<b>906.96</b>		<b>100.00%</b>

# VOLUME DATA

DAILY SUMMARY INFORMATION			
FACILITY	Sidney Landfill		
DAY AND DATE	Tuesday, July 15, 2008		
NUMBER OF SAMPLES	4 samples		
TOTAL NET WEIGHT OF SAMPLED LOADS	16.92 tons		
Material Category	Volume (cubic feet)	% of Material Category	% of Sorted Sample
Cardboard	4.55	6.29%	2.28%
Office Paper	9.16	12.66%	4.59%
Newsprint	4.21	5.82%	2.11%
Magazines	6.47	8.94%	3.24%
Paperboard/Liner Board	18.34	25.34%	9.20%
Mixed Paper	29.64	40.95%	14.86%
<b>TOTAL PAPER FIBERS</b>	<b>72.38</b>		<b>36.30%</b>
PET #1	19.72	28.84%	9.89%
HDPE #2	6.91	10.10%	3.46%
Other Numbered Containers	10.29	15.05%	5.16%
Plastic Film/Wrap/Bags	19.11	27.94%	9.58%
Other Plastics	12.35	18.06%	6.19%
<b>TOTAL PLASTICS</b>	<b>68.38</b>		<b>34.29%</b>
Clear Glass Containers	1.55	62.65%	0.78%
Brown Glass Containers	0.54	21.63%	0.27%
Green Glass Containers	0.39	15.72%	0.20%
Blue Glass Containers			
Other Glass			
<b>TOTAL GLASS</b>	<b>2.48</b>		<b>1.24%</b>
Aluminum Cans	3.80	53.67%	1.90%
Tin Cans	2.75	38.87%	1.38%
Other Aluminum	0.53	7.46%	0.26%
Other Tin			
Other Mixed Metals			
<b>TOTAL METALS</b>	<b>7.08</b>		<b>3.55%</b>
Food	5.60		2.81%
Diapers	3.95		1.98%
Textiles/Rubber/Leather	25.77		12.93%
Yard Waste	13.77		6.91%
<b>TOTAL VOLUME OF SORTED SAMPLE</b>	<b>199.40</b>		<b>100.00%</b>
<b>SAMPLE NOTES:</b>			

# WEIGHT DATA

FACILITY	Sidney Landfill		
DAY AND DATE	Tuesday, July 15, 2008		
SAMPLE NUMBER	0715D61.01		
ORIGIN OF WASTE - COUNTY/COMMUNITY	Cheyenne County - Sidney		
TYPE OF WASTE	Mixed	Single Family + Apartments + Retail	
		Offices + Restaurants + Hospital	
NET WEIGHT AND TYPE OF TRUCK	2.75 tons	Dr Offices	
DRIVER OBSERVATIONS	Rear Packer		
Material Category	Net Weight (pounds)	% of Material Category	% of Sorted Sample
Cardboard	27.11	34.92%	11.93%
Office Paper	6.98	8.99%	3.07%
Newsprint	1.71	2.20%	0.75%
Magazines	2.81	3.62%	1.24%
Paperboard/Liner Board	11.10	14.30%	4.88%
Mixed Paper	27.92	35.97%	12.28%
TOTAL PAPER FIBERS	77.63		34.16%
PET #1	9.90	29.02%	4.36%
HDPE #2	2.07	6.07%	0.91%
Other Numbered Containers	2.82	8.27%	1.24%
Plastic Film/Wrap/Bags	10.54	30.90%	4.64%
Other Plastics	8.78	25.74%	3.86%
TOTAL PLASTICS	34.11		15.01%
Clear Glass Containers	4.10	91.52%	1.80%
Brown Glass Containers	0.00	0.00%	0.00%
Green Glass Containers	0.00	0.00%	0.00%
Blue Glass Containers	0.38	8.48%	0.17%
Other Glass	0.00	0.00%	0.00%
TOTAL GLASS	4.48		1.97%
Aluminum Cans	1.00	31.06%	0.44%
Tin Cans	2.05	63.66%	0.90%
Other Aluminum	0.02	0.62%	0.01%
Other Tin	0.15	4.66%	0.07%
Other Mixed Metals	0.00	0.00%	0.00%
TOTAL METALS	3.22		1.42%
Food	20.45		9.00%
Diapers	6.50		2.86%
Textiles/Rubber/Leather	30.41		13.38%
Yard Waste	40.08		17.64%
Household Hazardous Waste	0.00		0.00%
Electronic Waste	2.86		1.26%
Dry-Cell Batteries	0.00		0.00%
Misc. C/D Waste	0.00		0.00%
Wood	0.00		0.00%
Empty Aerosol Cans	0.16		0.07%
Non-Distinct Waste	7.37		3.24%
Other Misc. Wastes	0.00		0.00%
TOTAL WEIGHT OF SORTED SAMPLE	227.27		100.00%

# VOLUME DATA

FACILITY	Sidney Landfill		
DAY AND DATE	Tuesday, July 15, 2008		
SAMPLE NUMBER	0715D61.01		
ORIGIN OF WASTE - COUNTY/COMMUNITY	Cheyenne County - Sidney		
TYPE OF WASTE	Mixed	Single Family + Apartments + Retail	
		Offices + Restaurants + Hospital	
NET WEIGHT AND TYPE OF TRUCK	2.75 tons	Dr Offices	
DRIVER OBSERVATIONS	Rear Packer		

# WEIGHT DATA

FACILITY	Sidney Landfill		
DAY AND DATE	Tuesday, July 15, 2008		
SAMPLE NUMBER	0715D61.02		
ORIGIN OF WASTE - COUNTY/COMMUNITY	Cheyenne County - Sidney		
TYPE OF WASTE	Commercial	Retail + Offices + Restaurants	
		Nursing Home + Schools	
NET WEIGHT AND TYPE OF TRUCK	2.62 tons	Side Loader	
DRIVER OBSERVATIONS			
Material Category	Net Weight (pounds)	% of Material Category	% of Sorted Sample
Cardboard	2.15	1.96%	0.96%
Office Paper	34.29	31.32%	15.34%
Newsprint	7.71	7.04%	3.45%
Magazines	8.27	7.55%	3.70%
Paperboard/Liner Board	11.01	10.05%	4.92%
Mixed Paper	46.07	42.07%	20.60%
TOTAL PAPER FIBERS	109.50		48.97%
PET #1	16.53	30.98%	7.39%
HDPE #2	1.74	3.26%	0.78%
Other Numbered Containers	9.25	17.34%	4.14%
Plastic Film/Wrap/Bags	12.99	24.35%	5.81%
Other Plastics	12.84	24.07%	5.74%
TOTAL PLASTICS	53.35		23.86%
Clear Glass Containers	4.11	41.98%	1.84%
Brown Glass Containers	0.25	2.55%	0.11%
Green Glass Containers	4.93	50.36%	2.20%
Blue Glass Containers	0.00	0.00%	0.00%
Other Glass	0.50	5.11%	0.22%
TOTAL GLASS	9.79		4.38%
Aluminum Cans	3.51	48.68%	1.57%
Tin Cans	1.77	24.55%	0.79%
Other Aluminum	0.48	6.66%	0.21%
Other Tin	1.08	14.98%	0.48%
Other Mixed Metals	0.37	5.13%	0.17%
TOTAL METALS	7.21		3.22%
Food	28.22		12.62%
Diapers	10.73		4.80%
Textiles/Rubber/Leather	3.39		1.52%
Yard Waste	1.11		0.50%
Household Hazardous Waste	0.00		0.00%
Electronic Waste	0.22		0.10%
Dry-Cell Batteries	0.04		0.02%
Misc. C/D Waste	0.00		0.00%
Wood	0.04		0.02%
Empty Aerosol Cans	0.00		0.00%
Non-Distinct Waste	0.00		0.00%
Other Misc. Wastes	0.00		0.00%
TOTAL WEIGHT OF SORTED SAMPLE	223.60		100.00%

# VOLUME DATA

VOLUME DATA			
FACILITY	Sidney Landfill		
DAY AND DATE	Tuesday, July 15, 2008		
SAMPLE NUMBER	0715D61.02		
ORIGIN OF WASTE - COUNTY/COMMUNITY	Cheyenne County - Sidney		
TYPE OF WASTE	Commercial	Retail + Offices + Restaurants	
		Nursing Home + Schools	
NET WEIGHT AND TYPE OF TRUCK	2.62 tons	Side Loader	
DRIVER OBSERVATIONS			
Material Category	Volume (cubic feet)	% of Material Category	% of Sorted Sample
Cardboard	0.29	1.16%	0.54%
Office Paper	6.37	25.59%	12.06%
Newsprint	1.20	4.82%	2.27%
Magazines	1.51	6.05%	2.85%
Paperboard/Liner Board	4.25	17.06%	8.05%
Mixed Paper	11.29	45.33%	21.37%
TOTAL PAPER FIBERS	24.91		47.15%
PET #1	6.67	30.43%	12.62%
HDPE #2	1.07	4.90%	2.03%
Other Numbered Containers	4.72	21.55%	8.93%
Plastic Film/Wrap/Bags	5.26	24.01%	9.95%
Other Plastics	4.18	19.10%	7.92%
TOTAL PLASTICS	21.90		41.45%
Clear Glass Containers	0.37	56.52%	0.69%
Brown Glass Containers	0.01	2.20%	0.03%
Green Glass Containers	0.27	41.28%	0.51%
Blue Glass Containers			
Other Glass			
TOTAL GLASS	0.65		1.23%
Aluminum Cans	1.29	73.00%	2.44%
Tin Cans	0.34	19.37%	0.65%
Other Aluminum	0.13	7.63%	0.26%
Other Tin			
Other Mixed Metals			
TOTAL METALS	1.77		3.35%
Food	1.31		2.49%
Diapers	1.12		2.12%
Textiles/Rubber/Leather	0.96		1.82%
Yard Waste	0.21		0.40%
TOTAL VOLUME OF SORTED SAMPLE	52.84		100.00%
SAMPLE NOTES:			

# WEIGHT DATA

FACILITY	Sidney Landfill		
DAY AND DATE	Tuesday, July 15, 2008		
SAMPLE NUMBER	0715D61.03		
ORIGIN OF WASTE - COUNTY/COMMUNITY	Cheyenne County - Sidney		
TYPE OF WASTE	Residential	Single Family	
NET WEIGHT AND TYPE OF TRUCK	6.7 tons	Side Loader	
DRIVER OBSERVATIONS			
Material Category	Net Weight (pounds)	% of Material Category	% of Sorted Sample
Cardboard	1.96	3.11%	0.85%
Office Paper	3.33	5.28%	1.44%
Newsprint	4.20	6.66%	1.82%
Magazines	22.61	35.83%	9.80%
Paperboard/Liner Board	8.85	14.02%	3.83%
Mixed Paper	22.16	35.11%	9.60%
TOTAL PAPER FIBERS	63.11		27.35%
PET #1	12.37	35.73%	5.36%
HDPE #2	3.34	9.65%	1.45%
Other Numbered Containers	3.36	9.71%	1.46%
Plastic Film/Wrap/Bags	7.38	21.32%	3.20%
Other Plastics	8.17	23.60%	3.54%
TOTAL PLASTICS	34.62		15.00%
Clear Glass Containers	6.14	47.86%	2.66%
Brown Glass Containers	6.69	52.14%	2.90%
Green Glass Containers	0.00	0.00%	0.00%
Blue Glass Containers	0.00	0.00%	0.00%
Other Glass	0.00	0.00%	0.00%
TOTAL GLASS	12.83		5.56%
Aluminum Cans	1.42	30.08%	0.62%
Tin Cans	2.78	58.90%	1.20%
Other Aluminum	0.29	6.14%	0.13%
Other Tin	0.23	4.87%	0.10%
Other Mixed Metals	0.00	0.00%	0.00%
TOTAL METALS	4.72		2.05%
Food	28.16		12.20%
Diapers	7.01		3.04%
Textiles/Rubber/Leather	48.82		21.15%
Yard Waste	29.94		12.97%
Household Hazardous Waste	0.00		0.00%
Electronic Waste	0.00		0.00%
Dry-Cell Batteries	0.08		0.03%
Misc. C/D Waste	0.00		0.00%
Wood	0.00		0.00%
Empty Aerosol Cans	0.31		0.13%
Non-Distinct Waste	1.19		0.52%
Other Misc. Wastes	0.00		0.00%
TOTAL WEIGHT OF SORTED SAMPLE	230.79		100.00%

# VOLUME DATA

VOLUME DATA			
FACILITY	Sidney Landfill		
DAY AND DATE	Tuesday, July 15, 2008		
SAMPLE NUMBER	0715D61.03		
ORIGIN OF WASTE - COUNTY/COMMUNITY	Cheyenne County - Sidney		
TYPE OF WASTE		Single Family	
	Residential		
NET WEIGHT AND TYPE OF TRUCK	6.7 tons	Side Loader	
DRIVER OBSERVATIONS			
Material Category	Volume (cubic feet)	% of Material Category	% of Sorted Sample
Cardboard	0.26	1.81%	0.50%
Office Paper	0.62	4.27%	1.18%
Newsprint	0.65	4.51%	1.24%
Magazines	4.12	28.40%	7.83%
Paperboard/Liner Board	3.42	23.56%	6.50%
Mixed Paper	5.43	37.45%	10.33%
TOTAL PAPER FIBERS	14.50		27.57%
PET #1	4.99	34.61%	9.48%
HDPE #2	2.06	14.30%	3.92%
Other Numbered Containers	1.71	11.89%	3.26%
Plastic Film/Wrap/Bags	2.99	20.73%	5.68%
Other Plastics	2.66	18.46%	5.06%
TOTAL PLASTICS	14.41		27.40%
Clear Glass Containers	0.55	58.93%	1.04%
Brown Glass Containers	0.38	41.07%	0.73%
Green Glass Containers	0.00	0.00%	0.00%
Blue Glass Containers			
Other Glass			
TOTAL GLASS	0.93		1.77%
Aluminum Cans	0.52	45.74%	0.99%
Tin Cans	0.54	47.12%	1.02%
Other Aluminum	0.08	7.14%	0.15%
Other Tin			
Other Mixed Metals			
TOTAL METALS	1.14		2.17%
Food	1.31		2.49%
Diapers	0.73		1.39%
Textiles/Rubber/Leather	13.87		26.37%
Yard Waste	5.70		10.84%
TOTAL VOLUME OF SORTED SAMPLE	52.60		100.00%
SAMPLE NOTES:			



# WEIGHT DATA

FACILITY	Sidney Landfill		
DAY AND DATE	Tuesday, July 15, 2008		
SAMPLE NUMBER	0715D61.04		
ORIGIN OF WASTE - COUNTY/COMMUNITY	Cheyenne County - Gurley		
TYPE OF WASTE		Single Family	
		Apartments + Offices	
	Mixed	Restaurants + Schools	
NET WEIGHT AND TYPE OF TRUCK	4.85 tons	Rear Packer	
DRIVER OBSERVATIONS			
Material Category	Net Weight (pounds)	% of Material Category	% of Sorted Sample
Cardboard	2.77	4.32%	1.23%
Office Paper	4.69	7.32%	2.08%
Newsprint	13.44	20.98%	5.97%
Magazines	1.82	2.84%	0.81%
Paperboard/Liner Board	16.55	25.84%	7.35%
Mixed Paper	24.78	38.69%	11.00%
TOTAL PAPER FIBERS	64.05		28.43%
PET #1	10.11	23.35%	4.49%
HDPE #2	4.04	9.33%	1.79%
Other Numbered Containers	4.74	10.95%	2.10%
Plastic Film/Wrap/Bags	16.28	37.60%	7.23%
Other Plastics	8.13	18.78%	3.61%
TOTAL PLASTICS	43.30		19.22%
Clear Glass Containers	3.05	39.41%	1.35%
Brown Glass Containers	2.45	31.65%	1.09%
Green Glass Containers	2.24	28.94%	0.99%
Blue Glass Containers	0.00	0.00%	0.00%
Other Glass	0.00	0.00%	0.00%
TOTAL GLASS	7.74		3.44%
Aluminum Cans	4.40	33.31%	1.95%
Tin Cans	7.62	57.68%	3.38%
Other Aluminum	1.09	8.25%	0.48%
Other Tin	0.10	0.76%	0.04%
Other Mixed Metals	0.00	0.00%	0.00%
TOTAL METALS	13.21		5.86%
Food	43.43		19.28%
Diapers	13.58		6.03%
Textiles/Rubber/Leather	8.10		3.60%
Yard Waste	1.16		0.51%
Household Hazardous Waste	0.00		0.00%
Electronic Waste	5.59		2.48%
Dry-Cell Batteries	0.00		0.00%
Misc. C/D Waste	0.00		0.00%
Wood	1.32		0.59%
Empty Aerosol Cans	0.27		0.12%
Non-Distinct Waste	19.67		8.73%
Other Misc. Wastes	3.88		1.72%
TOTAL WEIGHT OF SORTED SAMPLE	225.30		100.00%

# VOLUME DATA

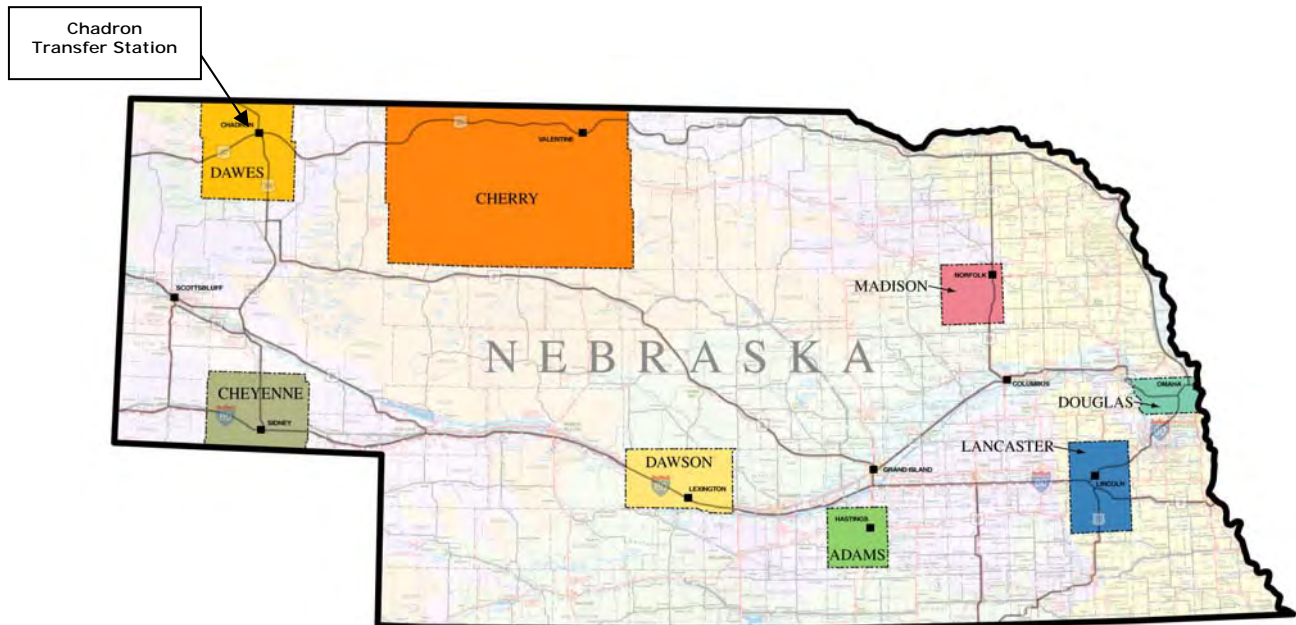
FACILITY	Sidney Landfill		
DAY AND DATE	Tuesday, July 15, 2008		
SAMPLE NUMBER	0715D61.04		
ORIGIN OF WASTE - COUNTY/COMMUNITY	Cheyenne County - Gurley		
TYPE OF WASTE	Mixed	Single Family	
		Apartments + Offices	
NET WEIGHT AND TYPE OF TRUCK	4.85 tons	Restaurants + Schools	
DRIVER OBSERVATIONS			
Material Category	Volume (cubic feet)	% of Material Category	% of Sorted Sample
Cardboard	0.37	2.30%	0.84%
Office Paper	0.87	5.40%	1.97%
Newsprint	2.09	12.98%	4.73%
Magazines	0.33	2.06%	0.75%
Paperboard/Liner Board	6.39	39.61%	14.44%
Mixed Paper	6.07	37.65%	13.72%
TOTAL PAPER FIBERS	16.13		36.45%
PET #1	4.08	22.36%	9.21%
HDPE #2	2.49	13.68%	5.64%
Other Numbered Containers	2.42	13.27%	5.46%
Plastic Film/Wrap/Bags	6.59	36.16%	14.89%
Other Plastics	2.65	14.53%	5.98%
TOTAL PLASTICS	18.23		41.19%
Clear Glass Containers	0.27	51.00%	0.61%
Brown Glass Containers	0.14	26.20%	0.32%
Green Glass Containers	0.12	22.80%	0.27%
Blue Glass Containers			
Other Glass			
TOTAL GLASS	0.53		1.20%
Aluminum Cans	1.62	47.61%	3.66%
Tin Cans	1.47	43.38%	3.33%
Other Aluminum	0.31	9.01%	0.69%
Other Tin			
Other Mixed Metals			
TOTAL METALS	3.40		7.68%
Food	2.02		4.57%
Diapers	1.42		3.20%
Textiles/Rubber/Leather	2.30		5.20%
Yard Waste	0.22		0.50%
TOTAL VOLUME OF SORTED SAMPLE	44.25		100.00%
SAMPLE NOTES:			
Medical Waste comprises 3.88 pounds of the Other Misc. Wastes category.			

**SIDNEY LANDFILL  
VISUAL INSPECTION SUMMARY  
Summer 2008 Seasonal Sorting Event**

[illegible]

## CHADRON TRANSFER STATION

The Chadron Transfer Station is located in the northeast section of Chadron, Nebraska (see Map G.1). It is publicly owned and operated by the Solid Waste Agency of Northwest Nebraska (SWANN), and accepts waste from nine communities. Chadron is located in Dawes County and according to 2005 U.S. Census Bureau data, its estimated population is 5,320 and its land area encompasses 3.6 square miles. According to 2006 U.S. Census Bureau data, Dawes County's population is 8,466 and it occupies a land area of 1,401 square miles.



MAP G.1  
CHADRON TRANSFER STATION LOCATION

## **G.1 WORK PLAN**

Prior to beginning any of the seasonal field sorting events, ES&D visited each participating facility. At the Chadron Transfer Station, this site visit occurred on Thursday, July 12, 2007. ES&D's project team met with the facility's manager and operators and explained the field activity procedures and the team's needs. Then, the project team toured the facility, reviewed the facility's operation procedures, and discussed the facility's service areas. During the facility tour, the project team ascertained the best and least intrusive area for the team to conduct its field sorting activities. Additionally, detailed discussions were undertaken between the project team and the facility manager to identify the flow of waste into the site, day-to-day variations in solid waste delivered to the site, and any specific peculiarities in the solid waste delivered to the site.

At the conclusion of this site visit, ES&D prepared a site-specific work plan that detailed the anticipated field activities, sorting area needs and configuration, and desired facility services. It was determined that each seasonal field sorting event at the Chadron Transfer Station would encompass one or two days (after the first seasonal field sorting event, this decision was revised and all subsequent field sorting events were two days in length). The goal was to capture 5 samples each sorting day for a total of 5 or 10 samples for each seasonal event. It was further noted that 10 to 12 vehicles deliver loads of solid waste to this facility and the majority of the loads contain mixed waste. Additionally, most of the solid waste is collected and delivered to this facility via side-loading packer vehicles (owned by SWANN) that collect waste disposed in dumpsters.

After discussing the sort team's needs, it was decided that the sorting area would be set up inside the transfer station building on site. Vehicles selected for sampling would unload their solid waste onto the transfer station floor. Once the sample was captured, all pertinent information was obtained, and photographs were taken, facility operators would push the load onto the baler's conveyor belt so the waste could be processed, baled and disposed.

## **G.2 FIELD SORTING EVENTS AND CONDITIONS**

Once the pre-sort site assessment was completed and the work plan established, the Fall 2007 field sorting event for the Chadron Transfer Station was scheduled. At the conclusion of each seasonal field sorting event, the next season's event was scheduled. Table G.1 presents the days and dates each field sorting event was undertaken at this facility. Sections detailing each season's field sorting conditions follow this table.

**TABLE G.1**  
**SEASONAL FIELD SORTING EVENTS AT THE CHADRON TRANSFER STATION**

<b>Season</b>	<b>Schedule</b>
Fall 2007	Thursday, October 25, 2007
Winter 2008	Monday and Tuesday January 28 and 29, 2008
Spring 2008	Monday and Tuesday May 5 and 6, 2008
Summer 2008	Thursday and Friday July 17 and 18, 2008

*Fall 2007* – The Fall 2007 field sorting event at this facility encompassed one day – Thursday, October 25, 2007. It was sunny and warm on Thursday and all sorting activities were conducted inside the transfer station building. Consequently, the weather did not impact these activities.

*Winter 2008* – The Winter 2008 field sorting event at this facility encompassed two days – Monday, January 28, 2008 and Tuesday, January 29, 2008. It was partly cloudy, warm and windy on Monday and very cold, sunny, and windy on Tuesday. Because all sorting activities were conducted inside the heated transfer station building, weather did not adversely impact the sorting activities.

*Spring 2008* – The Spring 2008 field sorting event at this facility encompassed two days – Monday, May 5, 2008 and Tuesday, May 6, 2008. It was sunny, warm and breezy on Monday and sunny, warm, and calm on Tuesday. All sorting activities were conducted inside the transfer station building; consequently, weather conditions did not impact the sorting activities.

*Summer 2008* – The Summer 2008 field sorting event at this facility encompassed two days – Thursday, July 17, 2008, and Friday, July 18, 2008. It was sunny, hot and breezy on Thursday. On Friday it was cooler with overcast skies and breezy winds. Again, all sorting activities were conducted inside the transfer station building and weather conditions did not adversely impact these activities.

### **G.3 OBSERVATIONS**

During the four seasonal field sorting events undertaken at the Chadron Transfer Station, the project team observed some unique activities that may affect the characteristics of the solid waste collected and disposed at this facility. For example:

1. This facility is open from 8:00 am to 5:00 pm each weekday. Most of the solid waste delivered to this facility is collected by side-loading packer vehicles owned by SWANN. All of these vehicles delivered more than one load of waste to this facility each day. Additionally, most of the waste collected by these vehicles was delivered to this facility by no later than 2:00 pm each day.
2. Waste is baled at this facility and the bales are temporarily stored on site. All bales are then transferred to SWANN's landfill (north of Chadron) and disposed.
3. During the Spring 2008 field sorting event, the sort team observed many large bulky items (furniture, small appliances, etc.) in the waste. When the team discussed this situation with facility operators, it was discovered that the last day to vacate dormitories at Chadron State College was the Friday previous to the team's arrival on Monday. Facility operators noted that they had observed similar situations in previous years when the college's dormitories closed.
4. The vehicle drivers and facility personnel were very cooperative and helpful throughout the four seasonal field sorting events undertaken at the Chadron Transfer Station.

### **G.4 WEIGHT AND VOLUME ANALYSIS**

Detailed data for every sample was compiled throughout the four seasonal field sorting events at this facility. For example, the weights of the materials found in each sample were recorded, items sighted during the visual inspection were quantified and noted, and sample specifics like the type of waste, county of origin, etc. were also noted. Each sample's weight data was then used to compute each material's corresponding volume. This weight and volume data along with each sample's specifics were then compiled into a two-page sample summary.

Information related to the items quantified and noted during the visual inspection was also compiled for each sample. The sample summaries for every sample captured and sorted at the Chadron Transfer Station along with the visual inspection summaries are presented at the end of this appendix.

#### **G.4.1 Seasonal Data Analysis**

A total of four loads were sampled during the one-day Fall 2007 field sorting event at the Chadron Transfer Station. A total of 917.31 pounds (0.46 tons) of solid waste was sorted and categorized during this field sorting event, and the average sample size was 229.33 pounds. Table G.2 presents a seasonal summary of the number of loads and daily sample size averages for samples captured and sorted during the Fall 2007 field sorting event undertaken at this facility. All of the sampled loads contained mixed waste.

**TABLE G.2  
FALL 2007 SEASONAL SAMPLE SUMMARY INFORMATION  
FOR THE CHADRON TRANSFER STATION**

<b>Day and Date</b>	<b>Number of Samples</b>	<b>Total Weight of Sorted Samples (in pounds)</b>	<b>Average Weight of Sorted Samples (in pounds)</b>
Thursday, October 25, 2007	4	917.31	229.33
<b>TOTAL</b>	<b>4</b>	<b>917.31</b>	<b>229.33</b>

Table G.3 presents a summary of the weight data collected during the one-day Fall 2007 field sorting event at the Chadron Transfer Station. By weight, the largest portion of the waste stream at this facility was the paper fiber component, which comprised 38.53% of the total waste stream. The second and third largest portions of the waste stream (by weight) were the food category at 18.82% and the plastics component at 17.93%.

Table G.4 presents a summary of the volume data collected during the one-day fall field sorting event this facility. By volume, the largest portion of the waste stream was the paper fibers component, which comprised 42.29%.of the total waste stream. The second and third largest portions of the waste stream, by volume, were the plastics component at 36.00% and the metals component at 6.97%. The paper fibers and plastics components combined accounted for more than 78% of the waste stream by volume.



**TABLE G.3**  
**FALL 2007 WEIGHT DATA SUMMARY FOR THE CHADRON TRANSFER STATION**

<b>Material Category/Component</b>	<b>Net Weight (pounds)</b>	<b>% of Material Category</b>	<b>% of Sorted Sample</b>
Cardboard	63.35	17.93%	6.91%
Office Paper	28.98	8.20%	3.16%
Newsprint	50.34	14.24%	5.49%
Magazines	30.65	8.67%	3.34%
Paperboard/Liner Board	70.52	19.95%	7.69%
Mixed Paper	109.57	31.00%	11.94%
<b>TOTAL PAPER FIBERS</b>	<b>353.41</b>		<b>38.53%</b>
PET #1	53.67	32.63%	5.85%
HDPE #2	14.84	9.02%	1.62%
Other Numbered Containers	15.41	9.37%	1.68%
Plastic Film/Wrap/Bags	55.08	33.49%	6.00%
Other Plastics	25.47	15.49%	2.78%
<b>TOTAL PLASTICS</b>	<b>164.47</b>		<b>17.93%</b>
Clear Glass Containers	26.15	42.58%	2.85%
Brown Glass Containers	30.15	49.09%	3.29%
Green Glass Containers	4.41	7.18%	0.48%
Blue Glass Containers	0.13	0.21%	0.01%
Other Glass	0.58	0.94%	0.06%
<b>TOTAL GLASS</b>	<b>61.42</b>		<b>6.70%</b>
Aluminum Cans	22.29	44.54%	2.43%
Tin Cans	23.06	46.07%	2.51%
Other Aluminum	2.69	5.37%	0.29%
Other Tin	1.20	2.40%	0.13%
Other Mixed Metals	0.81	1.62%	0.09%
<b>TOTAL METALS</b>	<b>50.05</b>		<b>5.46%</b>
Food	172.61		18.82%
Diapers	52.98		5.78%
Textiles/Rubber/Leather	30.30		3.30%
Yard Waste	9.95		1.08%
Household Hazardous Waste	0.00		0.00%
Electronic Waste	0.81		0.09%
Dry-Cell Batteries	2.05		0.22%
Misc. C/D Waste	0.00		0.00%
Wood	2.31		0.25%
Empty Aerosol Cans	2.23		0.24%
Non-Distinct Waste	14.72		1.60%
Other Misc. Wastes	0.00		0.00%
<b>TOTAL WEIGHT OF SORTED SAMPLE</b>	<b>917.31</b>		<b>100.00%</b>

**TABLE G.4**  
**FALL 2007 VOLUME DATA SUMMARY FOR THE CHADRON TRANSFER STATION**

<b>Material Category/Component</b>	<b>Volume (cubic feet)</b>	<b>% of Material Category</b>	<b>% of Sorted Sample</b>
Cardboard	8.48	10.42%	4.41%
Office Paper	5.39	6.62%	2.80%
Newsprint	7.84	9.64%	4.08%
Magazines	5.58	6.86%	2.90%
Paperboard/Liner Board	27.23	33.46%	14.15%
Mixed Paper	26.86	33.00%	13.96%
<b>TOTAL PAPER FIBERS</b>	<b>81.37</b>		<b>42.29%</b>
PET #1	21.64	31.25%	11.25%
HDPE #2	9.16	13.23%	4.76%
Other Numbered Containers	7.86	11.35%	4.09%
Plastic Film/Wrap/Bags	22.30	32.20%	11.59%
Other Plastics	8.30	11.98%	4.31%
<b>TOTAL PLASTICS</b>	<b>69.26</b>		<b>36.00%</b>
Clear Glass Containers	2.33	54.34%	1.21%
Brown Glass Containers	1.72	40.08%	0.89%
Green Glass Containers	0.24	5.58%	0.12%
Blue Glass Containers			
Other Glass			
<b>TOTAL GLASS</b>	<b>4.29</b>		<b>2.23%</b>
Aluminum Cans	8.19	61.11%	4.26%
Tin Cans	4.46	33.26%	2.32%
Other Aluminum	0.76	5.63%	0.39%
Other Tin			
Other Mixed Metals			
<b>TOTAL METALS</b>	<b>13.41</b>		<b>6.97%</b>
Food	8.04		4.18%
Diapers	5.53		2.87%
Textiles/Rubber/Leather	8.61		4.47%
Yard Waste	1.90		0.99%
<b>TOTAL VOLUME OF SORTED SAMPLE</b>	<b>192.41</b>		<b>100.00%</b>

A total of ten loads were sampled during the two-day Winter 2008 field sorting event at the Chadron Transfer Station. A total of 2,451.71 pounds (1.23 tons) of solid waste was sorted and categorized during this field sorting event, and the average sample size was 245.17 pounds. Table G.5 presents a seasonal summary of the number of loads and daily sample size averages for samples captured and sorted during the Winter 2008 field sorting event undertaken at this facility. Most of the sampled loads contained mixed waste, which accounted for 90% (9 samples) of the samples; 10% (1 sample) contained residential waste.

**TABLE G.5  
WINTER 2008 SEASONAL SAMPLE SUMMARY INFORMATION  
FOR THE CHADRON TRANSFER STATION**

Day and Date	Number of Samples	Total Weight of Sorted Samples (in pounds)	Average Weight of Sorted Samples (in pounds)
Monday, January 28, 2008	5	1,257.55	251.51
Tuesday, January 29, 2008	5	1,194.16	238.83
<b>TOTAL</b>	<b>10</b>	<b>2,451.71</b>	<b>245.17</b>

Table G.6 presents a summary of the weight data collected during the two-day field sorting event at the Chadron Transfer Station undertaken during the winter season. Table G.7 presents a summary of the volume data collected during the seasonal field sorting event at this facility. The largest portion of the waste stream at this facility was the paper fibers component. By weight, this component comprised 43.20% of the total waste stream; by volume, this component comprised 43.93% of the total waste stream. The second and third largest portions of the waste stream (by weight) were the plastics component at 15.93% and the food category at 14.39%.

By volume, the second largest portion of the waste stream was the plastics component at 33.02%. By volume, the metals component, at 5.46%, was the third largest portion the waste stream. The paper fibers component and plastics component combined accounted for almost 77% of the volume of the sampled loads at this facility during the Winter 2008 seasonal field sorting event.

**TABLE G.6**  
**WINTER 2008 WEIGHT DATA SUMMARY FOR THE CHADRON TRANSFER STATION**

<b>Material Category/Component</b>	<b>Net Weight (pounds)</b>	<b>% of Material Category</b>	<b>% of Sorted Sample</b>
Cardboard	360.32	34.02%	14.70%
Office Paper	100.65	9.50%	4.11%
Newsprint	86.57	8.17%	3.53%
Magazines	101.00	9.54%	4.12%
Paperboard/Liner Board	144.06	13.60%	5.88%
Mixed Paper	266.48	25.16%	10.87%
<b>TOTAL PAPER FIBERS</b>	<b>1,059.08</b>		<b>43.20%</b>
PET #1	130.22	33.34%	5.31%
HDPE #2	32.31	8.27%	1.32%
Other Numbered Containers	47.17	12.08%	1.92%
Plastic Film/Wrap/Bags	123.27	31.56%	5.03%
Other Plastics	57.60	14.75%	2.35%
<b>TOTAL PLASTICS</b>	<b>390.57</b>		<b>15.93%</b>
Clear Glass Containers	72.63	54.90%	2.96%
Brown Glass Containers	48.10	36.36%	1.96%
Green Glass Containers	7.06	5.34%	0.29%
Blue Glass Containers	0.14	0.11%	0.01%
Other Glass	4.37	3.30%	0.18%
<b>TOTAL GLASS</b>	<b>132.30</b>		<b>5.40%</b>
Aluminum Cans	38.92	34.39%	1.59%
Tin Cans	59.94	52.96%	2.44%
Other Aluminum	5.08	4.49%	0.21%
Other Tin	3.62	3.20%	0.15%
Other Mixed Metals	5.61	4.96%	0.23%
<b>TOTAL METALS</b>	<b>113.17</b>		<b>4.62%</b>
Food	352.72		14.39%
Diapers	177.90		7.26%
Textiles/Rubber/Leather	77.07		3.14%
Yard Waste	112.53		4.59%
Household Hazardous Waste	0.00		0.00%
Electronic Waste	5.42		0.22%
Dry-Cell Batteries	5.63		0.23%
Misc. C/D Waste	0.00		0.00%
Wood	1.05		0.04%
Empty Aerosol Cans	6.61		0.27%
Non-Distinct Waste	17.43		0.71%
Other Misc. Wastes	0.23		0.01%
<b>TOTAL WEIGHT OF SORTED SAMPLE</b>	<b>2,451.71</b>		<b>100.00%</b>

**TABLE G.7**  
**WINTER 2008 VOLUME DATA SUMMARY FOR THE CHADRON TRANSFER STATION**

<b>Material Category/Component</b>	<b>Volume (cubic feet)</b>	<b>% of Material Category</b>	<b>% of Sorted Sample</b>
Cardboard	48.24	21.95%	9.64%
Office Paper	18.71	8.51%	3.74%
Newsprint	13.48	6.14%	2.70%
Magazines	18.40	8.37%	3.68%
Paperboard/Liner Board	55.62	25.31%	11.12%
Mixed Paper	65.31	29.72%	13.06%
<b>TOTAL PAPER FIBERS</b>	<b>219.76</b>		<b>43.93%</b>
PET #1	52.51	31.79%	10.50%
HDPE #2	19.94	12.07%	3.99%
Other Numbered Containers	24.07	14.57%	4.81%
Plastic Film/Wrap/Bags	49.91	30.21%	9.98%
Other Plastics	18.76	11.36%	3.75%
<b>TOTAL PLASTICS</b>	<b>165.19</b>		<b>33.02%</b>
Clear Glass Containers	6.47	67.44%	1.29%
Brown Glass Containers	2.74	28.57%	0.55%
Green Glass Containers	0.38	3.99%	0.08%
Blue Glass Containers			
Other Glass			
<b>TOTAL GLASS</b>	<b>9.60</b>		<b>1.92%</b>
Aluminum Cans	14.31	52.36%	2.86%
Tin Cans	11.59	42.42%	2.32%
Other Aluminum	1.43	5.22%	0.29%
Other Tin			
Other Mixed Metals			
<b>TOTAL METALS</b>	<b>27.33</b>		<b>5.46%</b>
Food	16.43		3.28%
Diapers	18.57		3.71%
Textiles/Rubber/Leather	21.89		4.38%
Yard Waste	21.43		4.29%
<b>TOTAL VOLUME OF SORTED SAMPLE</b>	<b>500.20</b>		<b>100.00%</b>

A total of 11 loads were sampled during the two-day Spring 2008 field sorting event at the Chadron Transfer Station. A total of 2,614.63 pounds (1.31 tons) of solid waste was sorted and categorized during this seasonal field sorting event, and the average sample size was 237.69 pounds. Table G.8 presents a seasonal summary of the number of loads and daily sample size averages for samples captured and sorted during the Spring 2008 field sorting event undertaken at this facility. Most of the sampled loads contained mixed waste, which accounted for 73% (8 samples) of the samples; 27% (3 samples) contained residential waste.

**TABLE G.8  
SPRING 2008 SEASONAL SAMPLE SUMMARY INFORMATION  
FOR THE CHADRON TRANSFER STATION**

Day and Date	Number of Samples	Total Weight of Sorted Samples (in pounds)	Average Weight of Sorted Samples (in pounds)
Monday, May 5, 2008	6	1,462.04	243.67
Tuesday, May 6, 2008	5	1,152.59	230.52
<b>TOTAL</b>	<b>11</b>	<b>2,614.63</b>	<b>237.69</b>

Table G.9 presents a summary of the weight data collected during the two-day field sorting event at the Chadron Transfer Station undertaken during the spring season. Table G.10 presents a summary of the volume data collected during this seasonal field sorting event at this facility. The largest portion of the waste stream at this facility was the paper fibers component. By weight, this component comprised 37.10% of the total waste stream; by volume, this component comprised 40.01% of the total waste stream. The second and third largest portions of the waste stream (by weight) were the food category at 19.79% and the plastics component at 13.96%.

By volume, the second largest portion of the waste stream was the plastics component at 30.94%. The textiles/rubber/leather material category – at 10.87% – was the third largest portion of the waste stream by volume. The paper fibers component and plastics component combined accounted for slightly more than 70% of the volume of the sampled loads at this facility during the Spring 2008 seasonal field sorting event.



**TABLE G.9**  
**SPRING 2008 WEIGHT DATA SUMMARY FOR THE CHADRON TRANSFER STATION**

<b>Material Category/Component</b>	<b>Net Weight (pounds)</b>	<b>% of Material Category</b>	<b>% of Sorted Sample</b>
Cardboard	289.40	29.84%	11.07%
Office Paper	87.04	8.97%	3.33%
Newsprint	105.58	10.89%	4.04%
Magazines	100.03	10.31%	3.83%
Paperboard/Liner Board	130.26	13.43%	4.98%
Mixed Paper	257.61	26.56%	9.85%
<b>TOTAL PAPER FIBERS</b>	<b>969.92</b>		<b>37.10%</b>
PET #1	88.67	24.30%	3.39%
HDPE #2	46.90	12.85%	1.79%
Other Numbered Containers	47.32	12.97%	1.81%
Plastic Film/Wrap/Bags	111.67	30.60%	4.27%
Other Plastics	70.38	19.29%	2.69%
<b>TOTAL PLASTICS</b>	<b>364.94</b>		<b>13.96%</b>
Clear Glass Containers	86.04	61.29%	3.29%
Brown Glass Containers	37.49	26.71%	1.43%
Green Glass Containers	13.99	9.97%	0.54%
Blue Glass Containers	1.03	0.73%	0.04%
Other Glass	1.83	1.30%	0.07%
<b>TOTAL GLASS</b>	<b>140.38</b>		<b>5.37%</b>
Aluminum Cans	31.53	28.11%	1.21%
Tin Cans	61.23	54.60%	2.34%
Other Aluminum	6.74	6.01%	0.26%
Other Tin	2.79	2.49%	0.11%
Other Mixed Metals	9.86	8.79%	0.38%
<b>TOTAL METALS</b>	<b>112.15</b>		<b>4.29%</b>
Food	517.32		19.79%
Diapers	144.81		5.54%
Textiles/Rubber/Leather	194.10		7.42%
Yard Waste	90.00		3.44%
Household Hazardous Waste	8.22		0.31%
Electronic Waste	6.76		0.26%
Dry-Cell Batteries	2.32		0.09%
Misc. C/D Waste	0.00		0.00%
Wood	1.29		0.05%
Empty Aerosol Cans	9.27		0.35%
Non-Distinct Waste	53.07		2.03%
Other Misc. Wastes	0.08		0.00%
<b>TOTAL WEIGHT OF SORTED SAMPLE</b>	<b>2,614.63</b>		<b>100.00%</b>

**TABLE G.10**  
**SPRING 2008 VOLUME DATA SUMMARY FOR THE CHADRON TRANSFER STATION**

<b>Material Category/Component</b>	<b>Volume (cubic feet)</b>	<b>% of Material Category</b>	<b>% of Sorted Sample</b>
Cardboard	38.74	19.08%	7.64%
Office Paper	16.18	7.97%	3.19%
Newsprint	16.45	8.10%	3.24%
Magazines	18.22	8.97%	3.59%
Paperboard/Liner Board	50.29	24.77%	9.91%
Mixed Paper	63.14	31.10%	12.44%
<b>TOTAL PAPER FIBERS</b>	<b>203.02</b>		<b>40.01%</b>
PET #1	35.75	22.78%	7.05%
HDPE #2	28.95	18.44%	5.71%
Other Numbered Containers	24.14	15.38%	4.76%
Plastic Film/Wrap/Bags	45.21	28.80%	8.91%
Other Plastics	22.93	14.60%	4.52%
<b>TOTAL PLASTICS</b>	<b>156.98</b>		<b>30.94%</b>
Clear Glass Containers	7.67	72.58%	1.51%
Brown Glass Containers	2.14	20.23%	0.42%
Green Glass Containers	0.76	7.18%	0.15%
Blue Glass Containers			
Other Glass			
<b>TOTAL GLASS</b>	<b>10.56</b>		<b>2.08%</b>
Aluminum Cans	11.59	45.77%	2.28%
Tin Cans	11.84	46.76%	2.33%
Other Aluminum	1.89	7.47%	0.37%
Other Tin			
Other Mixed Metals			
<b>TOTAL METALS</b>	<b>25.33</b>		<b>4.99%</b>
Food	24.10		4.75%
Diapers	15.12		2.98%
Textiles/Rubber/Leather	55.14		10.87%
Yard Waste	17.14		3.38%
<b>TOTAL VOLUME OF SORTED SAMPLE</b>	<b>507.39</b>		<b>100.00%</b>

A total of nine loads were sampled during the two-day Summer 2008 field sorting event at the Chadron Transfer Station. A total of 2,138.97 pounds (1.07 tons) of solid waste was sorted and categorized during this field sorting event, and the average sample size was 237.66 pounds. Table G.11 presents a seasonal summary of the number of loads and daily sample size averages for samples captured and sorted during the Summer 2008 field sorting event undertaken at this facility. Again, most of the sampled loads contained mixed waste, which accounted for 89% (8 samples) of the samples; 11% (1 sample) contained commercial waste.

**TABLE G.11  
SUMMER 2008 SEASONAL SAMPLE SUMMARY INFORMATION  
FOR THE CHADRON TRANSFER STATION**

Day and Date	Number of Samples	Total Weight of Sorted Samples (in pounds)	Average Weight of Sorted Samples (in pounds)
Thursday, July 17, 2008	5	1,149.58	229.92
Friday, July 18, 2008	4	989.39	247.35
<b>TOTAL</b>	<b>9</b>	<b>2,138.97</b>	<b>237.66</b>

Table G.12 presents a summary of the weight data collected during the two-day field sorting event undertaken at the Chadron Transfer Station during the summer season. The largest portion of the waste stream (by weight) at this facility was the paper fibers component, which comprised 37.62% of the total waste stream. The second and third largest portions of the waste stream (by weight) were the food category at 21.76% and the plastics component at 15.68%.

Table G.13 presents a summary of the volume data collected during this seasonal field sorting event at this facility. By volume, the largest portion of the waste stream was the paper fibers component at 41.28%. The second largest portion of the waste stream was the plastics component at 33.07%. The textiles/rubber/leather material category – at 9.87% – was the third largest portion of the waste stream by volume. The paper fibers component and plastics component combined accounted for slightly more than 75% of the volume of the sampled loads at this facility during the Summer 2008 seasonal field sorting event.

Table G.14 and Table G.15 provide a seasonal comparison of the consolidated waste stream at the Chadron Transfer Station by weight and volume, respectively. These tables provide insight to the impact seasons have on the waste stream.

**TABLE G.12**  
**SUMMER 2008 WEIGHT DATA SUMMARY FOR THE CHADRON TRANSFER STATION**

<b>Material Category/Component</b>	<b>Net Weight (pounds)</b>	<b>% of Material Category</b>	<b>% of Sorted Sample</b>
Cardboard	219.96	27.33%	10.28%
Office Paper	34.96	4.34%	1.63%
Newsprint	71.00	8.82%	3.32%
Magazines	80.50	10.00%	3.76%
Paperboard/Liner Board	109.68	13.63%	5.13%
Mixed Paper	288.65	35.87%	13.49%
<b>TOTAL PAPER FIBERS</b>	<b>804.75</b>		<b>37.62%</b>
PET #1	92.95	27.72%	4.35%
HDPE #2	28.80	8.59%	1.35%
Other Numbered Containers	38.07	11.35%	1.78%
Plastic Film/Wrap/Bags	102.93	30.69%	4.81%
Other Plastics	72.62	21.65%	3.40%
<b>TOTAL PLASTICS</b>	<b>335.37</b>		<b>15.68%</b>
Clear Glass Containers	73.87	42.46%	3.45%
Brown Glass Containers	92.59	53.22%	4.33%
Green Glass Containers	6.69	3.85%	0.31%
Blue Glass Containers	0.00	0.00%	0.00%
Other Glass	0.84	0.48%	0.04%
<b>TOTAL GLASS</b>	<b>173.99</b>		<b>8.13%</b>
Aluminum Cans	30.96	32.12%	1.45%
Tin Cans	52.64	54.61%	2.46%
Other Aluminum	4.75	4.93%	0.22%
Other Tin	5.20	5.39%	0.24%
Other Mixed Metals	2.85	2.96%	0.13%
<b>TOTAL METALS</b>	<b>96.40</b>		<b>4.51%</b>
Food	465.42		21.76%
Diapers	57.82		2.70%
Textiles/Rubber/Leather	147.04		6.87%
Yard Waste	20.82		0.97%
Household Hazardous Waste	0.00		0.00%
Electronic Waste	8.77		0.41%
Dry-Cell Batteries	0.91		0.04%
Misc. C/D Waste	0.10		0.00%
Wood	1.51		0.07%
Empty Aerosol Cans	4.41		0.21%
Non-Distinct Waste	21.66		1.01%
Other Misc. Wastes	0.00		0.00%
<b>TOTAL WEIGHT OF SORTED SAMPLE</b>	<b>2,138.97</b>		<b>100.00%</b>

**TABLE G.13**  
**SUMMER 2008 VOLUME DATA SUMMARY FOR THE CHADRON TRANSFER STATION**

<b>Material Category/Component</b>	<b>Volume (cubic feet)</b>	<b>% of Material Category</b>	<b>% of Sorted Sample</b>
Cardboard	29.45	16.85%	6.96%
Office Paper	6.50	3.72%	1.53%
Newsprint	11.06	6.33%	2.61%
Magazines	14.66	8.39%	3.46%
Paperboard/Liner Board	42.35	24.23%	10.00%
Mixed Paper	70.75	40.48%	16.71%
<b>TOTAL PAPER FIBERS</b>	<b>174.76</b>		<b>41.28%</b>
PET #1	37.48	26.77%	8.85%
HDPE #2	17.78	12.70%	4.20%
Other Numbered Containers	19.42	13.87%	4.59%
Plastic Film/Wrap/Bags	41.67	29.76%	9.84%
Other Plastics	23.65	16.90%	5.59%
<b>TOTAL PLASTICS</b>	<b>140.01</b>		<b>33.07%</b>
Clear Glass Containers	6.58	53.85%	1.56%
Brown Glass Containers	5.28	43.18%	1.25%
Green Glass Containers	0.36	2.97%	0.09%
Blue Glass Containers			
Other Glass			
<b>TOTAL GLASS</b>	<b>12.23</b>		<b>2.89%</b>
Aluminum Cans	11.38	49.71%	2.69%
Tin Cans	10.18	44.47%	2.41%
Other Aluminum	1.33	5.83%	0.32%
Other Tin			
Other Mixed Metals			
<b>TOTAL METALS</b>	<b>22.90</b>		<b>5.41%</b>
Food	21.68		5.12%
Diapers	6.04		1.43%
Textiles/Rubber/Leather	41.77		9.87%
Yard Waste	3.97		0.94%
<b>TOTAL VOLUME OF SORTED SAMPLE</b>	<b>423.34</b>		<b>100.00%</b>

**TABLE G.14**  
**COMPARISON OF SEASONAL WEIGHT DATA PERCENTAGES**  
**FOR THE CHADRON TRANSFER STATION**

Material Category/Component	WEIGHT DATA PERCENTAGES	
	Fall 2007	Winter 2008
Cardboard	6.91%	14.70%
Office Paper	3.16%	4.11%
Newsprint	5.49%	3.53%
Magazines	3.34%	4.12%
Paperboard/Liner Board	7.69%	5.88%
Mixed Paper	11.94%	10.87%
<b>TOTAL PAPER FIBERS</b>	<b>38.53%</b>	<b>43.20%</b>
PET #1	5.85%	5.31%
HDPE #2	1.62%	1.32%
Other Numbered Containers	1.68%	1.92%
Plastic Film/Wrap/Bags	6.00%	5.03%
Other Plastics	2.78%	2.35%
<b>TOTAL PLASTICS</b>	<b>17.93%</b>	<b>15.93%</b>
Clear Glass Containers	2.85%	2.96%
Brown Glass Containers	3.29%	1.96%
Green Glass Containers	0.48%	0.29%
Blue Glass Containers	0.01%	0.01%
Other Glass	0.06%	0.18%
<b>TOTAL GLASS</b>	<b>6.70%</b>	<b>5.40%</b>
Aluminum Cans	2.43%	1.59%
Tin Cans	2.51%	2.44%
Other Aluminum	0.29%	0.21%
Other Tin	0.13%	0.15%
Other Mixed Metals	0.09%	0.23%
<b>TOTAL METALS</b>	<b>5.46%</b>	<b>4.62%</b>
Food	18.82%	14.39%
Diapers	5.78%	7.26%
Textiles/Rubber/Leather	3.30%	3.14%
Yard Waste	1.08%	4.59%
Household Hazardous Waste	0.00%	0.00%
Electronic Waste	0.09%	0.22%
Dry-Cell Batteries	0.22%	0.23%
Misc. C/D Waste	0.00%	0.00%
Wood	0.25%	0.04%
Empty Aerosol Cans	0.24%	0.27%
Non-Distinct Waste	1.60%	0.71%
Other Misc. Wastes	0.00%	0.01%

TABLE G.14 (continued)  
COMPARISON OF SEASONAL WEIGHT DATA PERCENTAGES  
FOR THE CHADRON TRANSFER STATION

WEIGHT DATA PERCENTAGES			Material Category/Component
Spring 2008	Summer 2008	Consolidated	
11.07%	10.28%	11.49%	Cardboard
3.33%	1.63%	3.10%	Office Paper
4.04%	3.32%	3.86%	Newsprint
3.83%	3.76%	3.84%	Magazines
4.98%	5.13%	5.60%	Paperboard/Liner Board
9.85%	13.49%	11.35%	Mixed Paper
<b>37.10%</b>	<b>37.62%</b>	<b>39.24%</b>	<b>TOTAL PAPER FIBERS</b>
3.39%	4.35%	4.50%	PET #1
1.79%	1.35%	1.51%	HDPE #2
1.81%	1.78%	1.82%	Other Numbered Containers
4.27%	4.81%	4.84%	Plastic Film/Wrap/Bags
2.69%	3.40%	2.78%	Other Plastics
<b>13.96%</b>	<b>15.68%</b>	<b>15.45%</b>	<b>TOTAL PLASTICS</b>
3.29%	3.45%	3.18%	Clear Glass Containers
1.43%	4.33%	2.56%	Brown Glass Containers
0.54%	0.31%	0.40%	Green Glass Containers
0.04%	0.00%	0.02%	Blue Glass Containers
0.07%	0.04%	0.09%	Other Glass
<b>5.37%</b>	<b>8.13%</b>	<b>6.26%</b>	<b>TOTAL GLASS</b>
1.21%	1.45%	1.52%	Aluminum Cans
2.34%	2.46%	2.42%	Tin Cans
0.26%	0.22%	0.24%	Other Aluminum
0.11%	0.24%	0.16%	Other Tin
0.38%	0.13%	0.24%	Other Mixed Metals
<b>4.29%</b>	<b>4.51%</b>	<b>4.58%</b>	<b>TOTAL METALS</b>
19.79%	21.76%	18.57%	Food
5.54%	2.70%	5.34%	Diapers
7.42%	6.87%	5.52%	Textiles/Rubber/Leather
3.44%	0.97%	2.87%	Yard Waste
0.31%	0.00%	0.10%	Household Hazardous Waste
0.26%	0.41%	0.27%	Electronic Waste
0.09%	0.04%	0.13%	Dry-Cell Batteries
0.00%	0.00%	0.00%	Misc. C/D Waste
0.05%	0.07%	0.08%	Wood
0.35%	0.21%	0.28%	Empty Aerosol Cans
2.03%	1.01%	1.32%	Non-Distinct Waste
0.00%	0.00%	0.00%	Other Misc. Wastes



**TABLE G.15**  
**COMPARISON OF SEASONAL VOLUME DATA PERCENTAGES**  
**FOR THE CHADRON TRANSFER STATION**

Material Category/Component	VOLUME DATA PERCENTAGES	
	Fall 2007	Winter 2008
Cardboard	4.41%	9.64%
Office Paper	2.80%	3.74%
Newsprint	4.08%	2.70%
Magazines	2.90%	3.68%
Paperboard/Liner Board	14.15%	11.12%
Mixed Paper	13.96%	13.06%
<b>TOTAL PAPER FIBERS</b>	<b>42.29%</b>	<b>43.93%</b>
PET #1	11.25%	10.50%
HDPE #2	4.76%	3.99%
Other Numbered Containers	4.09%	4.81%
Plastic Film/Wrap/Bags	11.59%	9.98%
Other Plastics	4.31%	3.75%
<b>TOTAL PLASTICS</b>	<b>36.00%</b>	<b>33.02%</b>
Clear Glass Containers	1.21%	1.29%
Brown Glass Containers	0.89%	0.55%
Green Glass Containers	0.12%	0.08%
Blue Glass Containers		
Other Glass		
<b>TOTAL GLASS</b>	<b>2.23%</b>	<b>1.92%</b>
Aluminum Cans	4.26%	2.86%
Tin Cans	2.32%	2.32%
Other Aluminum	0.39%	0.29%
Other Tin		
Other Mixed Metals		
<b>TOTAL METALS</b>	<b>6.97%</b>	<b>5.46%</b>
Food	4.18%	3.28%
Diapers	2.87%	3.71%
Textiles/Rubber/Leather	4.47%	4.38%
Yard Waste	0.99%	4.29%

TABLE G.15 (continued)  
COMPARISON OF SEASONAL VOLUME DATA PERCENTAGES  
FOR THE CHADRON TRANSFER STATION

VOLUME DATA PERCENTAGES			Material Category/Component
Spring 2008	Summer 2008	Consolidated	
7.64%	6.96%	7.69%	Cardboard
3.19%	1.53%	2.88%	Office Paper
3.24%	2.61%	3.01%	Newsprint
3.59%	3.46%	3.50%	Magazines
9.91%	10.00%	10.81%	Paperboard/Liner Board
12.44%	16.71%	13.93%	Mixed Paper
<b>40.01%</b>	<b>41.28%</b>	<b>41.82%</b>	<b>TOTAL PAPER FIBERS</b>
7.05%	8.85%	9.08%	PET #1
5.71%	4.20%	4.67%	HDPE #2
4.76%	4.59%	4.65%	Other Numbered Containers
8.91%	9.84%	9.80%	Plastic Film/Wrap/Bags
4.52%	5.59%	4.54%	Other Plastics
<b>30.94%</b>	<b>33.07%</b>	<b>32.74%</b>	<b>TOTAL PLASTICS</b>
1.51%	1.56%	1.42%	Clear Glass Containers
0.42%	1.25%	0.73%	Brown Glass Containers
0.15%	0.09%	0.11%	Green Glass Containers
			Blue Glass Containers
			Other Glass
<b>2.08%</b>	<b>2.89%</b>	<b>2.26%</b>	<b>TOTAL GLASS</b>
2.28%	2.69%	2.80%	Aluminum Cans
2.33%	2.41%	2.35%	Tin Cans
0.37%	0.32%	0.33%	Other Aluminum
			Other Tin
			Other Mixed Metals
<b>4.99%</b>	<b>5.41%</b>	<b>5.48%</b>	<b>TOTAL METALS</b>
4.75%	5.12%	4.33%	Food
2.98%	1.43%	2.79%	Diapers
10.87%	9.87%	7.85%	Textiles/Rubber/Leather
3.38%	0.94%	2.74%	Yard Waste

#### G.4.2 Consolidated Data Analysis

A total of 34 loads of solid waste over a period of seven days were selected for sampling during the Fall 2007, Winter 2008, Spring 2008, and Summer 2008 (consolidated) field sorting events conducted at this facility. Of these 34 samples, 4 were comprised of residential waste (11.8%); 1 was comprised of commercial waste (2.9%); and 29 were comprised of mixed waste (85.3%). Table G.16 presents a compilation of the number of loads – segregated by the types of waste – sampled during each seasonal field sorting event.

**TABLE G.16  
NUMBER OF LOADS AND TYPE OF WASTE FOR  
SAMPLED LOADS AT THE CHADRON TRANSFER STATION**

Type of Waste	Number of Loads				
	Fall 2007	Winter 2008	Spring 2008	Summer 2008	Total Number of Samples
Residential	0	1	3	0	4
Commercial	0	0	0	1	1
Mixed	4	9	8	8	29
Total Number of Samples	4	10	11	9	34

Table G.17 presents a summary of the weight data for the consolidated seven-day field sorting event at the Chadron Transfer Station. The largest portion of the waste stream, by weight, was the paper fibers component at 39.24%. The second and third largest portions, by weight, were the food category at 18.57% and the plastics component at 15.45%. Chart G.1 presents a graphic representation of the consolidated weight data for the Chadron Transfer Station.

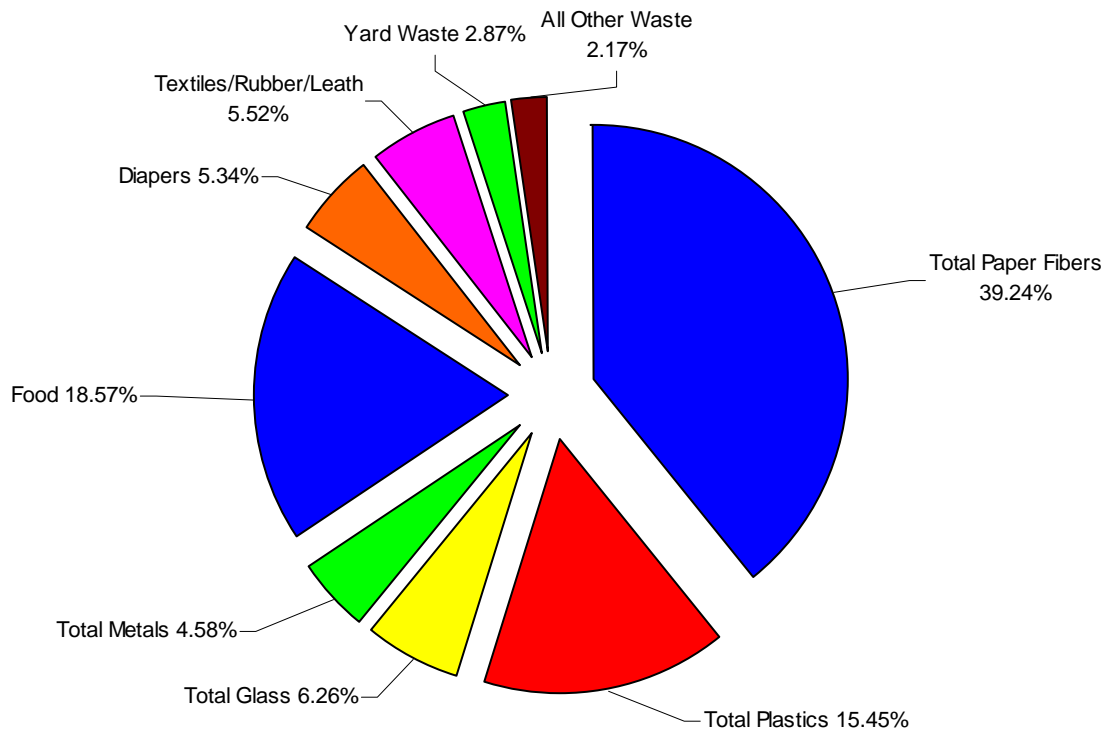
Table G.18 presents a summary of the volume data for the consolidated field sorting events at this facility. The largest portion of the waste stream by volume was the paper fibers component, which comprised 41.82% of the waste stream. The second largest portion of the waste stream, by volume, was the plastics component at 32.74%. The third largest portion of the waste stream was the textiles/rubber/leather category, which comprised 7.85% of the waste stream, by volume. The paper fibers and plastics components combined accounted for more than 74% of the total waste stream, by volume. Chart G.2 presents a graphic representation of the consolidated volume data for the Chadron Transfer Station.

**TABLE G.17**  
**CONSOLIDATED WEIGHT DATA SUMMARY FOR THE CHADRON TRANSFER STATION**

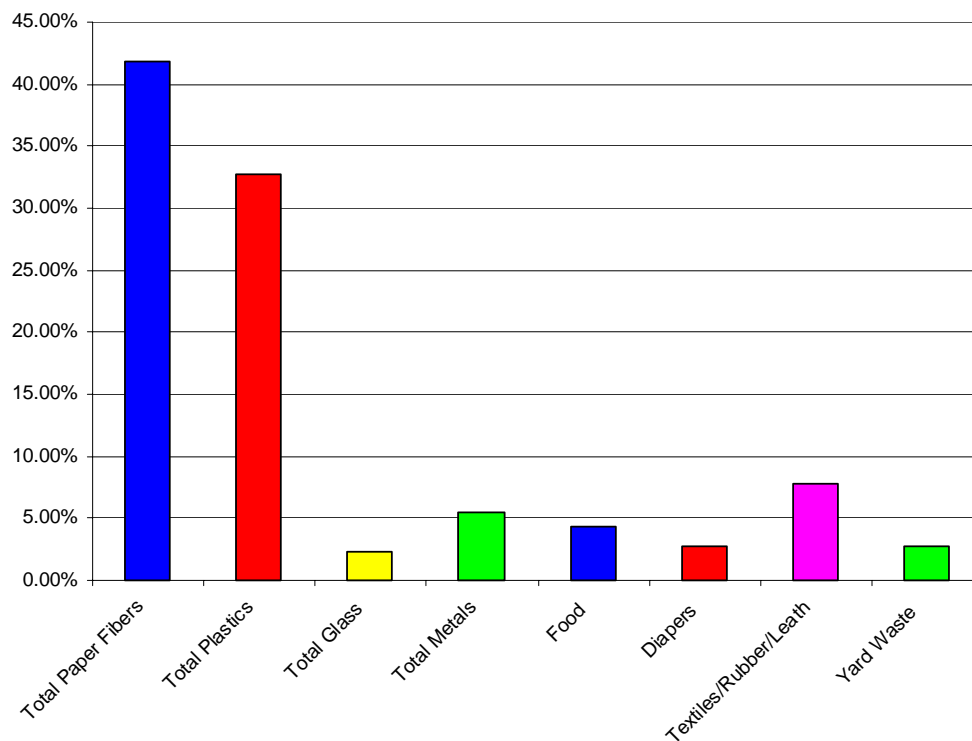
<b>Material Category/Component</b>	<b>Net Weight (pounds)</b>	<b>% of Material Category</b>	<b>% of Sorted Sample</b>
Cardboard	933.03	29.27%	11.49%
Office Paper	251.63	7.90%	3.10%
Newsprint	313.49	9.84%	3.86%
Magazines	312.18	9.79%	3.84%
Paperboard/Liner Board	454.52	14.26%	5.60%
Mixed Paper	922.31	28.94%	11.35%
<b>TOTAL PAPER FIBERS</b>	<b>3,187.16</b>		<b>39.24%</b>
PET #1	365.51	29.12%	4.50%
HDPE #2	122.85	9.79%	1.51%
Other Numbered Containers	147.97	11.79%	1.82%
Plastic Film/Wrap/Bags	392.95	31.30%	4.84%
Other Plastics	226.07	18.01%	2.78%
<b>TOTAL PLASTICS</b>	<b>1,255.35</b>		<b>15.45%</b>
Clear Glass Containers	258.69	50.91%	3.18%
Brown Glass Containers	208.33	41.00%	2.56%
Green Glass Containers	32.15	6.33%	0.40%
Blue Glass Containers	1.30	0.26%	0.02%
Other Glass	7.62	1.50%	0.09%
<b>TOTAL GLASS</b>	<b>508.09</b>		<b>6.26%</b>
Aluminum Cans	123.70	33.27%	1.52%
Tin Cans	196.87	52.95%	2.42%
Other Aluminum	19.26	5.18%	0.24%
Other Tin	12.81	3.45%	0.16%
Other Mixed Metals	19.13	5.15%	0.24%
<b>TOTAL METALS</b>	<b>371.77</b>		<b>4.58%</b>
Food	1,508.07		18.57%
Diapers	433.51		5.34%
Textiles/Rubber/Leather	448.51		5.52%
Yard Waste	233.30		2.87%
Household Hazardous Waste	8.22		0.10%
Electronic Waste	21.76		0.27%
Dry-Cell Batteries	10.91		0.13%
Misc. C/D Waste	0.10		0.00%
Wood	6.16		0.08%
Empty Aerosol Cans	22.52		0.28%
Non-Distinct Waste	106.88		1.32%
Other Misc. Wastes	0.31		0.00%
<b>TOTAL WEIGHT OF SORTED SAMPLE</b>	<b>8,122.62</b>		<b>100.00%</b>

**TABLE G.18**  
**CONSOLIDATED VOLUME DATA SUMMARY FOR THE CHADRON TRANSFER STATION**

<b>Material Category/Component</b>	<b>Volume (cubic feet)</b>	<b>% of Material Category</b>	<b>% of Sorted Sample</b>
Cardboard	124.90	18.40%	7.69%
Office Paper	46.77	6.89%	2.88%
Newsprint	48.83	7.19%	3.01%
Magazines	56.86	8.38%	3.50%
Paperboard/Liner Board	175.49	25.85%	10.81%
Mixed Paper	226.06	33.30%	13.93%
<b>TOTAL PAPER FIBERS</b>	<b>678.92</b>		<b>41.82%</b>
PET #1	147.38	27.73%	9.08%
HDPE #2	75.83	14.27%	4.67%
Other Numbered Containers	75.49	14.21%	4.65%
Plastic Film/Wrap/Bags	159.09	29.94%	9.80%
Other Plastics	73.64	13.86%	4.54%
<b>TOTAL PLASTICS</b>	<b>531.44</b>		<b>32.74%</b>
Clear Glass Containers	23.06	62.86%	1.42%
Brown Glass Containers	11.88	32.38%	0.73%
Green Glass Containers	1.74	4.76%	0.11%
Blue Glass Containers			
Other Glass			
<b>TOTAL GLASS</b>	<b>36.68</b>		<b>2.26%</b>
Aluminum Cans	45.48	51.12%	2.80%
Tin Cans	38.08	42.80%	2.35%
Other Aluminum	5.41	6.08%	0.33%
Other Tin			
Other Mixed Metals			
<b>TOTAL METALS</b>	<b>88.97</b>		<b>5.48%</b>
Food	70.24		4.33%
Diapers	45.25		2.79%
Textiles/Rubber/Leather	127.42		7.85%
Yard Waste	44.44		2.74%
<b>TOTAL VOLUME OF SORTED SAMPLE</b>	<b>1,623.35</b>		<b>100.00%</b>



**CHART G.1**  
**DISTRIBUTION OF THE CONSOLIDATED WEIGHT DATA**  
**FOR THE CHADRON TRANSFER STATION**



**CHART G.2**  
**DISTRIBUTION OF THE CONSOLIDATED VOLUME DATA**  
**FOR THE CHADRON TRANSFER STATION**

## **G.5 TYPE OF WASTE ANALYSIS**

In addition to conducting an analysis using the weight and volume information gathered at this facility, an analysis based on the type of waste (residential, commercial, and mixed) was also conducted. This analysis utilized the consolidated seasonal data (Fall 2007, Winter 2008, Spring 2008, and Summer 2008 combined) from this facility. The following sections present the results of this analysis.

### **G.5.1 Residential Waste Stream**

During the Fall 2007, Winter 2008, Spring 2008, and Summer 2008 (consolidated) field sorting events, a total of four loads of residential waste were sampled at the Chadron Transfer Station. Table G.19 presents a summary of the weight data for residential loads sampled at this facility. The largest portion of the residential waste stream at this facility, by weight, was the paper fibers component at 28.16%. The second and third largest portions of the residential waste stream, by weight, were the food category at 17.19% and the plastics component at 15.16%. Chart G.3 presents a graphic representation of the consolidated residential weight data for the Chadron Transfer Station.

Table G.20 presents a summary of the volume data for the residential waste stream at this facility. By volume, the largest portion of the residential waste stream at the Chadron Transfer Station was the paper fibers component at 33.42%. The second and third largest portions of the residential waste stream, by volume, were the plastics component at 32.39% and the yard waste category at 10.05%. The paper fibers and plastics components combined comprised more than 65% of the volume of the residential waste stream at this facility. Chart G.4 presents a graphic representation of the consolidated residential volume data for the Chadron Transfer Station.

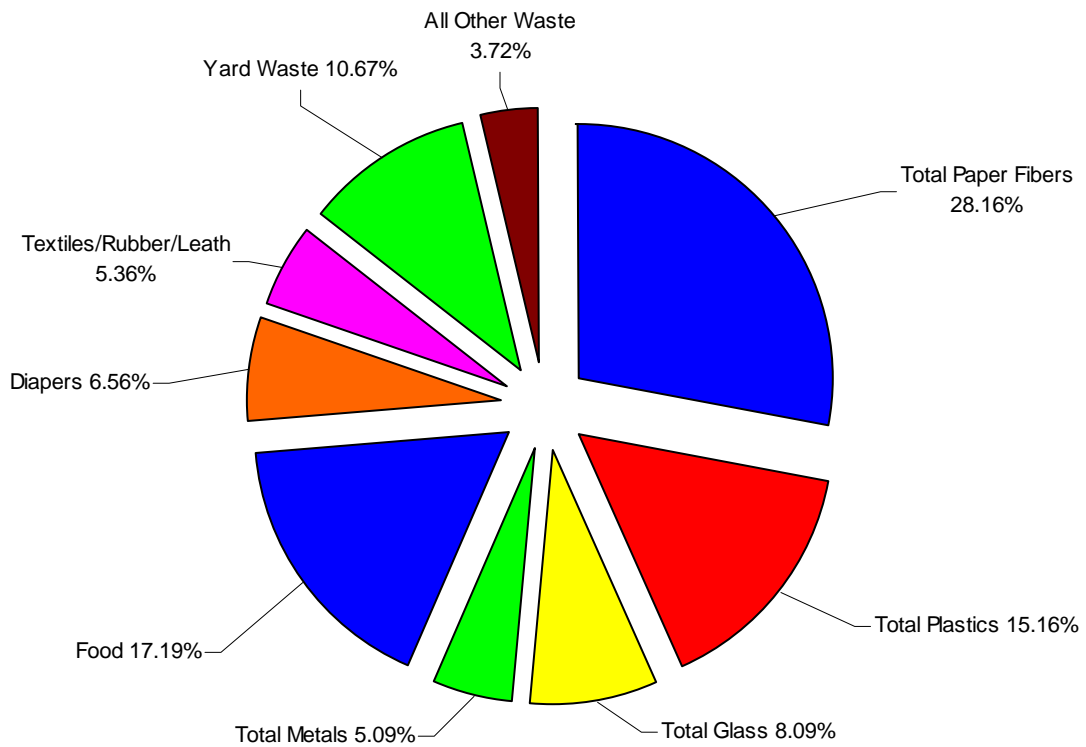


**TABLE G.19**  
**RESIDENTIAL WEIGHT DATA SUMMARY FOR THE CHADRON TRANSFER STATION**

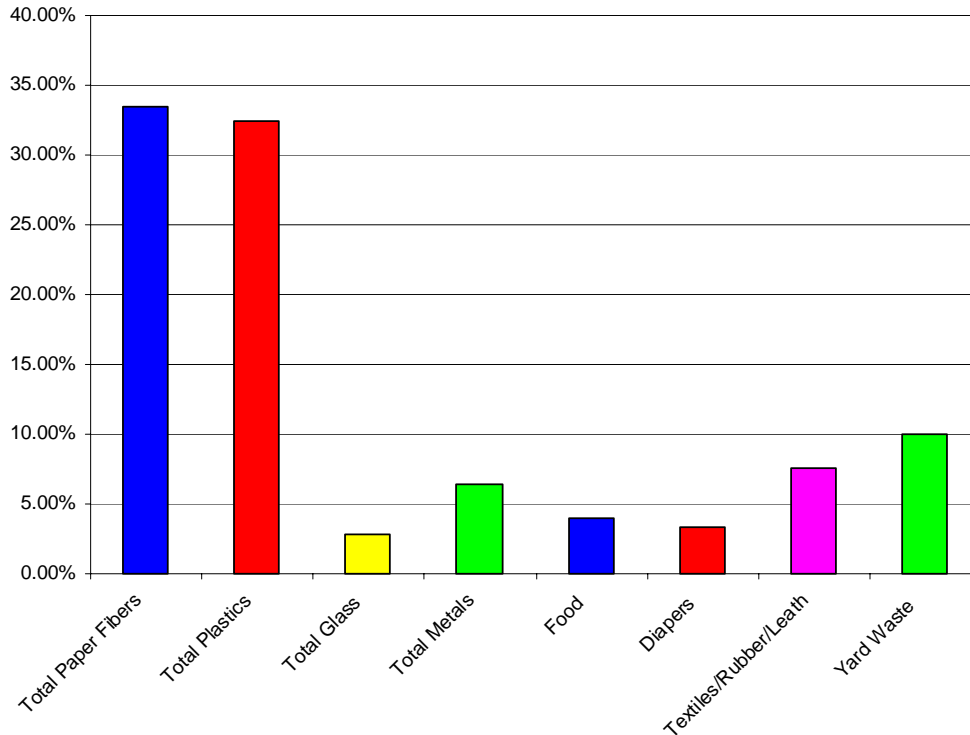
<b>Material Category/Component</b>	<b>Net Weight (pounds)</b>	<b>% of Material Category</b>	<b>% of Sorted Sample</b>
Cardboard	4.11	1.63%	0.46%
Office Paper	33.95	13.44%	3.79%
Newsprint	43.16	17.09%	4.81%
Magazines	32.32	12.80%	3.60%
Paperboard/Liner Board	50.32	19.93%	5.61%
Mixed Paper	88.67	35.11%	9.89%
<b>TOTAL PAPER FIBERS</b>	<b>252.53</b>		<b>28.16%</b>
PET #1	33.99	25.00%	3.79%
HDPE #2	15.28	11.24%	1.70%
Other Numbered Containers	20.10	14.78%	2.24%
Plastic Film/Wrap/Bags	46.43	34.15%	5.18%
Other Plastics	20.16	14.83%	2.25%
<b>TOTAL PLASTICS</b>	<b>135.96</b>		<b>15.16%</b>
Clear Glass Containers	37.08	51.12%	4.13%
Brown Glass Containers	29.16	40.20%	3.25%
Green Glass Containers	4.33	5.97%	0.48%
Blue Glass Containers	0.00	0.00%	0.00%
Other Glass	1.96	2.70%	0.22%
<b>TOTAL GLASS</b>	<b>72.53</b>		<b>8.09%</b>
Aluminum Cans	18.63	40.82%	2.08%
Tin Cans	22.76	49.87%	2.54%
Other Aluminum	1.28	2.80%	0.14%
Other Tin	0.76	1.67%	0.08%
Other Mixed Metals	2.21	4.84%	0.25%
<b>TOTAL METALS</b>	<b>45.64</b>		<b>5.09%</b>
Food	154.17		17.19%
Diapers	58.80		6.56%
Textiles/Rubber/Leather	48.09		5.36%
Yard Waste	95.69		10.67%
Household Hazardous Waste	0.00		0.00%
Electronic Waste	3.60		0.40%
Dry-Cell Batteries	0.68		0.08%
Misc. C/D Waste	0.00		0.00%
Wood	0.56		0.06%
Empty Aerosol Cans	2.74		0.31%
Non-Distinct Waste	25.75		2.87%
Other Misc. Wastes	0.00		0.00%
<b>TOTAL WEIGHT OF SORTED SAMPLE</b>	<b>896.74</b>		<b>100.00%</b>

**TABLE G.20**  
**RESIDENTIAL VOLUME DATA SUMMARY FOR THE CHADRON TRANSFER STATION**

<b>Material Category/Component</b>	<b>Volume (cubic feet)</b>	<b>% of Material Category</b>	<b>% of Sorted Sample</b>
Cardboard	0.55	0.91%	0.30%
Office Paper	6.31	10.41%	3.48%
Newsprint	6.72	11.09%	3.71%
Magazines	5.89	9.71%	3.25%
Paperboard/Liner Board	19.43	32.04%	10.71%
Mixed Paper	21.73	35.84%	11.98%
<b>TOTAL PAPER FIBERS</b>	<b>60.63</b>		<b>33.42%</b>
PET #1	13.71	23.33%	7.56%
HDPE #2	9.43	16.05%	5.20%
Other Numbered Containers	10.26	17.45%	5.65%
Plastic Film/Wrap/Bags	18.80	31.99%	10.36%
Other Plastics	6.57	11.18%	3.62%
<b>TOTAL PLASTICS</b>	<b>58.76</b>		<b>32.39%</b>
Clear Glass Containers	3.30	63.53%	1.82%
Brown Glass Containers	1.66	31.96%	0.92%
Green Glass Containers	0.23	4.52%	0.13%
Blue Glass Containers			
Other Glass			
<b>TOTAL GLASS</b>	<b>5.20</b>		<b>2.87%</b>
Aluminum Cans	6.85	58.99%	3.78%
Tin Cans	4.40	37.91%	2.43%
Other Aluminum	0.36	3.10%	0.20%
Other Tin			
Other Mixed Metals			
<b>TOTAL METALS</b>	<b>11.61</b>		<b>6.40%</b>
Food	7.18		3.96%
Diapers	6.14		3.38%
Textiles/Rubber/Leather	13.66		7.53%
Yard Waste	18.23		10.05%
<b>TOTAL VOLUME OF SORTED SAMPLE</b>	<b>181.41</b>		<b>100.00%</b>



**CHART G.3  
DISTRIBUTION OF THE CONSOLIDATED RESIDENTIAL  
WEIGHT DATA FOR THE CHADRON TRANSFER STATION**



**CHART G.4  
DISTRIBUTION OF THE CONSOLIDATED RESIDENTIAL  
VOLUME DATA FOR THE CHADRON TRANSFER STATION**

### **G.5.2 Commercial Waste Stream**

During the seven days of field sorting events (consolidated) undertaken at the Chadron Transfer Station, only one load of commercial waste were sampled. Table G.21 presents a summary of the weight data for this commercial load. By weight, the largest portion of the commercial waste stream at this facility was the paper fibers component at 46.74%. The second largest portion of the commercial waste stream was the food category at 21.36%, by weight. The third largest portion of the commercial waste stream at this facility was the plastics component at 17.04%. Chart G.5 presents a graphic representation of the consolidated commercial weight data for the Chadron Transfer Station.

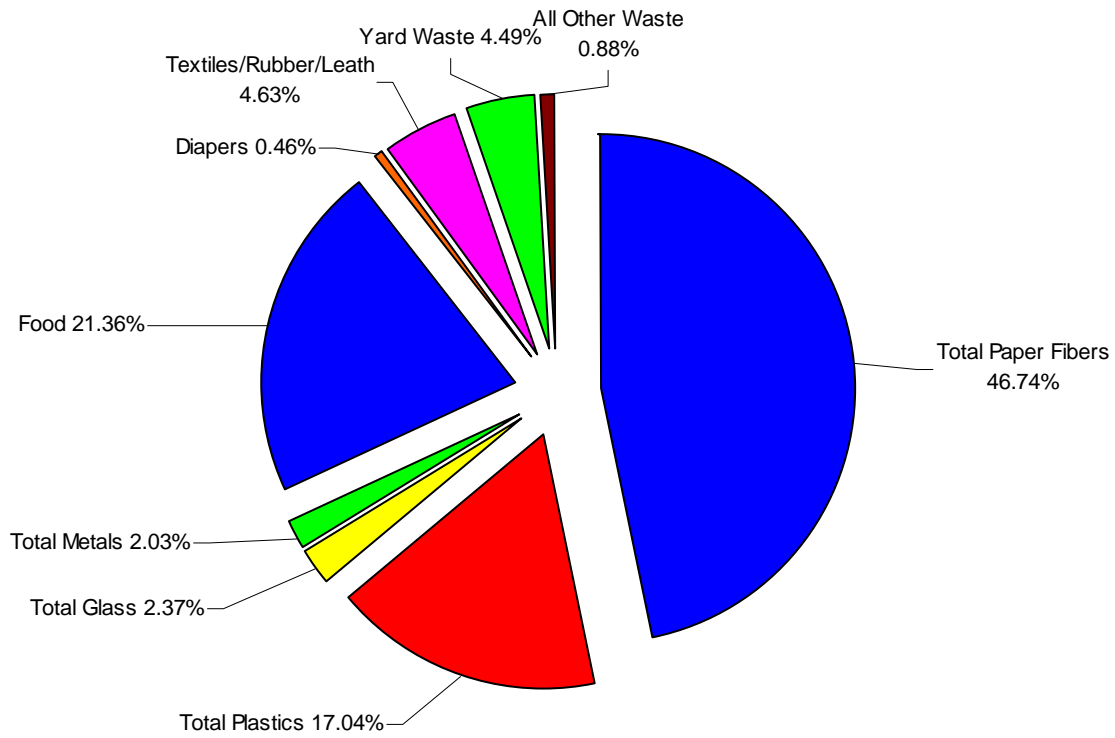
Table G.22 presents a summary of the volume data for the one commercial load sampled at this facility. The largest portions of the commercial waste stream at this facility, by volume, were the paper fibers component at 46.44%, the plastics component at 34.04%, and the textiles/rubber/leather category at 6.56%, respectively. The paper fibers and plastics components combined accounted for more than 80% of the volume of the commercial load sampled at this facility. Chart G.6 presents a graphic representation of the consolidated commercial volume data for the Chadron Transfer Station.

**TABLE G.21**  
**COMMERCIAL WEIGHT DATA SUMMARY FOR THE CHADRON TRANSFER STATION**

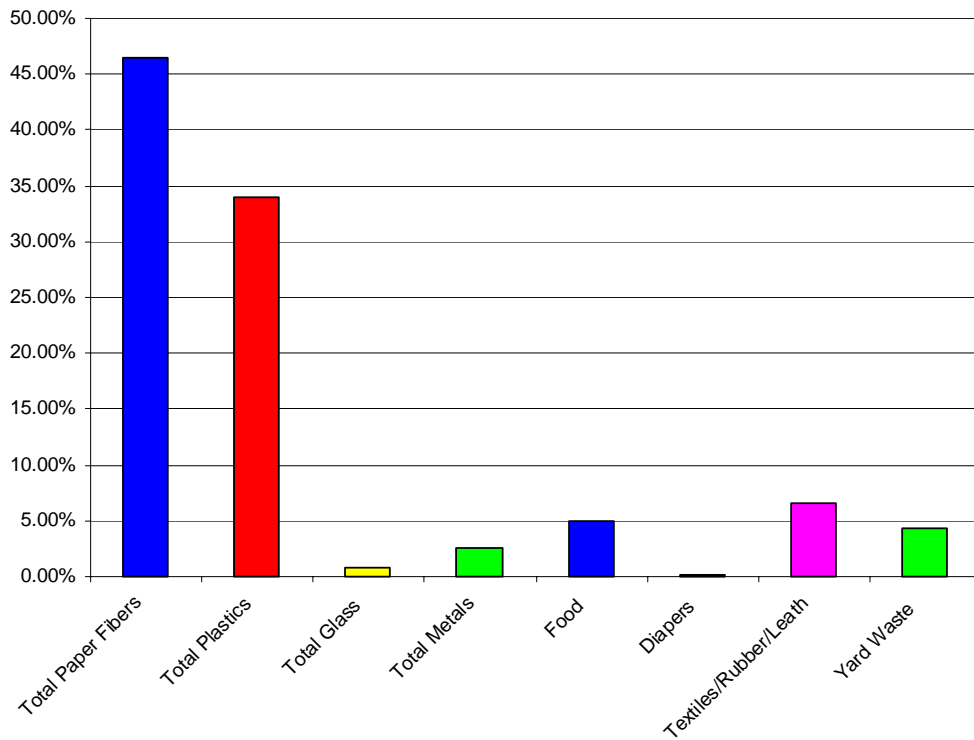
<b>Material Category/Component</b>	<b>Net Weight (pounds)</b>	<b>% of Material Category</b>	<b>% of Sorted Sample</b>
Cardboard	42.15	38.59%	18.03%
Office Paper	2.26	2.07%	0.97%
Newsprint	10.75	9.84%	4.60%
Magazines	0.51	0.47%	0.22%
Paperboard/Liner Board	5.86	5.36%	2.51%
Mixed Paper	47.70	43.67%	20.41%
<b>TOTAL PAPER FIBERS</b>	<b>109.23</b>		<b>46.74%</b>
PET #1	13.08	32.84%	5.60%
HDPE #2	0.74	1.86%	0.32%
Other Numbered Containers	4.33	10.87%	1.85%
Plastic Film/Wrap/Bags	12.21	30.66%	5.22%
Other Plastics	9.47	23.78%	4.05%
<b>TOTAL PLASTICS</b>	<b>39.83</b>		<b>17.04%</b>
Clear Glass Containers	2.87	51.81%	1.23%
Brown Glass Containers	2.67	48.19%	1.14%
Green Glass Containers	0.00	0.00%	0.00%
Blue Glass Containers	0.00	0.00%	0.00%
Other Glass	0.00	0.00%	0.00%
<b>TOTAL GLASS</b>	<b>5.54</b>		<b>2.37%</b>
Aluminum Cans	2.78	58.53%	1.19%
Tin Cans	1.05	22.11%	0.45%
Other Aluminum	0.03	0.63%	0.01%
Other Tin	0.89	18.74%	0.38%
Other Mixed Metals	0.00	0.00%	0.00%
<b>TOTAL METALS</b>	<b>4.75</b>		<b>2.03%</b>
Food	49.93		21.36%
Diapers	1.07		0.46%
Textiles/Rubber/Leather	10.83		4.63%
Yard Waste	10.50		4.49%
Household Hazardous Waste	0.00		0.00%
Electronic Waste	0.00		0.00%
Dry-Cell Batteries	0.00		0.00%
Misc. C/D Waste	0.00		0.00%
Wood	0.00		0.00%
Empty Aerosol Cans	0.00		0.00%
Non-Distinct Waste	2.04		0.87%
Other Misc. Wastes	0.00		0.00%
<b>TOTAL WEIGHT OF SORTED SAMPLE</b>	<b>233.72</b>		<b>100.00%</b>

**TABLE G.22**  
**COMMERCIAL VOLUME DATA SUMMARY FOR THE CHADRON TRANSFER STATION**

<b>Material Category/Component</b>	<b>Volume (cubic feet)</b>	<b>% of Material Category</b>	<b>% of Sorted Sample</b>
Cardboard	5.64	25.90%	12.03%
Office Paper	0.42	1.93%	0.90%
Newsprint	1.67	7.69%	3.57%
Magazines	0.09	0.43%	0.20%
Paperboard/Liner Board	2.26	10.39%	4.82%
Mixed Paper	11.69	53.67%	24.92%
<b>TOTAL PAPER FIBERS</b>	<b>21.78</b>		<b>46.44%</b>
PET #1	5.27	33.03%	11.24%
HDPE #2	0.46	2.86%	0.97%
Other Numbered Containers	2.21	13.83%	4.71%
Plastic Film/Wrap/Bags	4.94	30.96%	10.54%
Other Plastics	3.08	19.32%	6.58%
<b>TOTAL PLASTICS</b>	<b>15.97</b>		<b>34.04%</b>
Clear Glass Containers	0.26	62.69%	0.55%
Brown Glass Containers	0.15	37.31%	0.32%
Green Glass Containers	0.00	0.00%	0.00%
Blue Glass Containers			
Other Glass			
<b>TOTAL GLASS</b>	<b>0.41</b>		<b>0.87%</b>
Aluminum Cans	1.02	82.85%	2.18%
Tin Cans	0.20	16.46%	0.43%
Other Aluminum	0.01	0.68%	0.02%
Other Tin			
Other Mixed Metals			
<b>TOTAL METALS</b>	<b>1.23</b>		<b>2.63%</b>
Food	2.33		4.96%
Diapers	0.11		0.24%
Textiles/Rubber/Leather	3.08		6.56%
Yard Waste	2.00		4.26%
<b>TOTAL VOLUME OF SORTED SAMPLE</b>	<b>46.91</b>		<b>100.00%</b>



**CHART G.5  
DISTRIBUTION OF THE CONSOLIDATED COMMERCIAL  
WEIGHT DATA FOR THE CHADRON TRANSFER STATION**



**CHART G.6  
DISTRIBUTION OF THE CONSOLIDATED COMMERCIAL  
VOLUME DATA FOR THE CHADRON TRANSFER STATION**

### **G.5.3 Mixed Waste Stream**

During the Fall 2007, Winter 2008, Spring 2008, and Summer 2008 (consolidated) field sorting events at the Chadron Transfer Station, a total of 29 loads of mixed waste were sampled. Table G.23 presents a summary of the weight data for the mixed loads sampled at this facility. The largest portion of the mixed waste stream was the paper fibers component, which comprised 40.41% of the mixed waste samples, by weight. The second and third largest portions of the mixed waste stream, by weight, were the food category at 18.65% and the plastics component at 15.44%.

Table G.24 presents a summary of the volume data for the mixed loads sampled at the Chadron Transfer Station. By volume, the largest portions of the mixed waste stream were the paper fibers component at 42.76%, the plastics component at 32.74%, and the textiles/rubber/leather category at 7.93%. The paper fibers and plastics components combined accounted for more than 75% of the volume of these mixed waste samples at this facility. Chart G.7 presents a graphic representation of the weight data for the mixed waste samples and Chart G.8 presents a graphic representation of the volume data for the mixed waste samples at the Chadron Transfer Station.

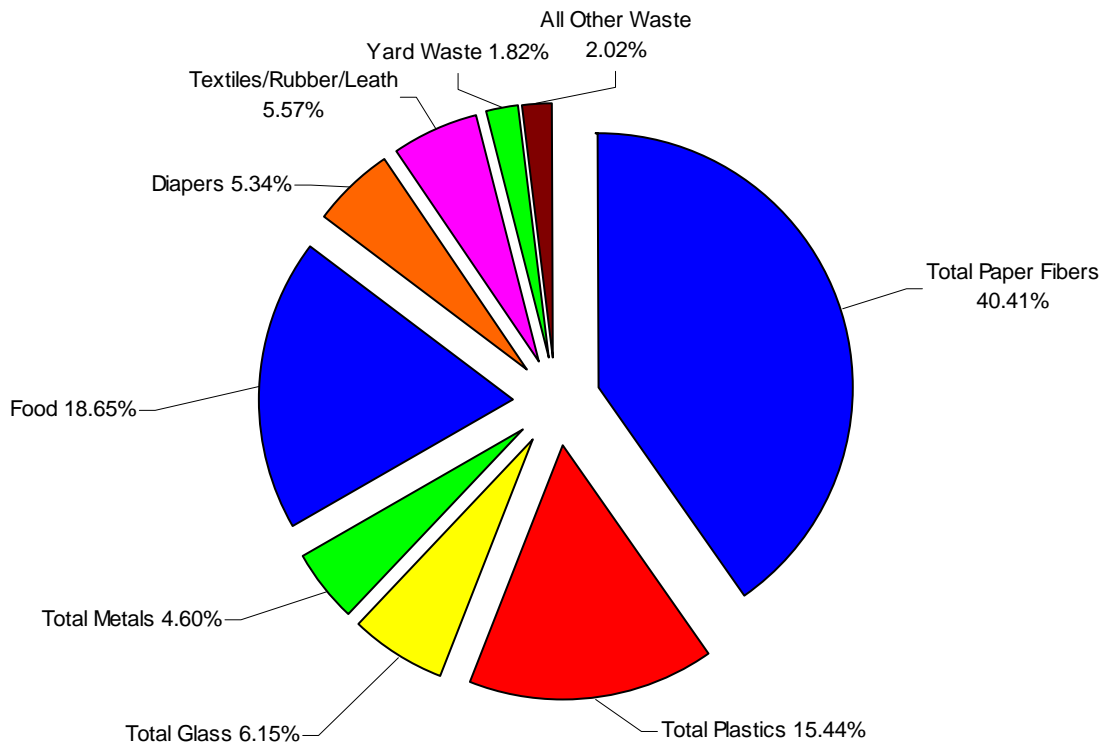


**TABLE G.23**  
**MIXED WEIGHT DATA SUMMARY FOR THE CHADRON TRANSFER STATION**

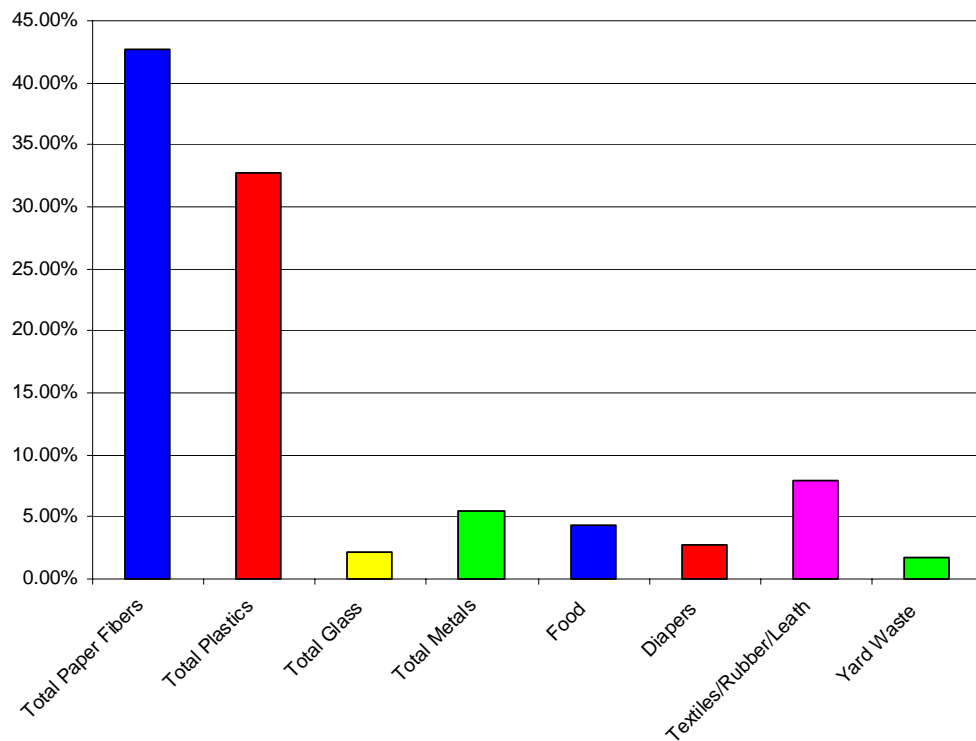
<b>Material Category/Component</b>	<b>Net Weight (pounds)</b>	<b>% of Material Category</b>	<b>% of Sorted Sample</b>
Cardboard	886.77	31.39%	12.68%
Office Paper	215.42	7.62%	3.08%
Newsprint	259.58	9.19%	3.71%
Magazines	279.35	9.89%	4.00%
Paperboard/Liner Board	398.34	14.10%	5.70%
Mixed Paper	785.94	27.82%	11.24%
<b>TOTAL PAPER FIBERS</b>	<b>2,825.40</b>		<b>40.41%</b>
PET #1	318.44	29.50%	4.55%
HDPE #2	106.83	9.90%	1.53%
Other Numbered Containers	123.54	11.44%	1.77%
Plastic Film/Wrap/Bags	334.31	30.97%	4.78%
Other Plastics	196.44	18.20%	2.81%
<b>TOTAL PLASTICS</b>	<b>1,079.56</b>		<b>15.44%</b>
Clear Glass Containers	218.74	50.87%	3.13%
Brown Glass Containers	176.50	41.04%	2.52%
Green Glass Containers	27.82	6.47%	0.40%
Blue Glass Containers	1.30	0.30%	0.02%
Other Glass	5.66	1.32%	0.08%
<b>TOTAL GLASS</b>	<b>430.02</b>		<b>6.15%</b>
Aluminum Cans	102.29	31.83%	1.46%
Tin Cans	173.06	53.85%	2.48%
Other Aluminum	17.95	5.59%	0.26%
Other Tin	11.16	3.47%	0.16%
Other Mixed Metals	16.92	5.26%	0.24%
<b>TOTAL METALS</b>	<b>321.38</b>		<b>4.60%</b>
Food	1,303.97		18.65%
Diapers	373.64		5.34%
Textiles/Rubber/Leather	389.59		5.57%
Yard Waste	127.11		1.82%
Household Hazardous Waste	8.22		0.12%
Electronic Waste	18.16		0.26%
Dry-Cell Batteries	10.23		0.15%
Misc. C/D Waste	0.10		0.00%
Wood	5.60		0.08%
Empty Aerosol Cans	19.78		0.28%
Non-Distinct Waste	79.09		1.13%
Other Misc. Wastes	0.31		0.00%
<b>TOTAL WEIGHT OF SORTED SAMPLE</b>	<b>6,992.16</b>		<b>100.00%</b>

**TABLE G.24**  
**MIXED VOLUME DATA SUMMARY FOR THE CHADRON TRANSFER STATION**

<b>Material Category/Component</b>	<b>Volume (cubic feet)</b>	<b>% of Material Category</b>	<b>% of Sorted Sample</b>
Cardboard	118.71	19.90%	8.51%
Office Paper	40.04	6.71%	2.87%
Newsprint	40.43	6.78%	2.90%
Magazines	50.88	8.53%	3.65%
Paperboard/Liner Board	153.80	25.78%	11.02%
Mixed Paper	192.63	32.29%	13.81%
<b>TOTAL PAPER FIBERS</b>	<b>596.50</b>		<b>42.76%</b>
PET #1	128.40	28.11%	9.20%
HDPE #2	65.94	14.44%	4.73%
Other Numbered Containers	63.03	13.80%	4.52%
Plastic Film/Wrap/Bags	135.35	29.64%	9.70%
Other Plastics	63.99	14.01%	4.59%
<b>TOTAL PLASTICS</b>	<b>456.71</b>		<b>32.74%</b>
Clear Glass Containers	19.50	62.75%	1.40%
Brown Glass Containers	10.06	32.39%	0.72%
Green Glass Containers	1.51	4.86%	0.11%
Blue Glass Containers			
Other Glass			
<b>TOTAL GLASS</b>	<b>31.07</b>		<b>2.23%</b>
Aluminum Cans	37.61	49.40%	2.70%
Tin Cans	33.47	43.97%	2.40%
Other Aluminum	5.04	6.62%	0.36%
Other Tin			
Other Mixed Metals			
<b>TOTAL METALS</b>	<b>76.12</b>		<b>5.46%</b>
Food	60.73		4.35%
Diapers	39.00		2.80%
Textiles/Rubber/Leather	110.68		7.93%
Yard Waste	24.21		1.74%
<b>TOTAL VOLUME OF SORTED SAMPLE</b>	<b>1,395.03</b>		<b>100.00%</b>



**CHART G.7**  
**DISTRIBUTION OF THE CONSOLIDATED MIXED WASTE**  
**WEIGHT DATA FOR THE CHADRON TRANSFER STATION**



**CHART G.8**  
**DISTRIBUTION OF THE CONSOLIDATED MIXED WASTE**  
**VOLUME DATA FOR THE CHADRON TRANSFER STATION**

#### **G.5.4 Waste Stream Comparison**

As previously stated, 34 loads of solid waste were sampled at the Chadron Transfer Station during the four seasonal field sorting events undertaken for this study. Of these samples, 4 contained residential waste, 1 was comprised of commercial waste, and 29 contained mixed waste. When the data for all 34 samples was combined, the largest portion of the waste stream, by weight, was the paper fibers component at 39.24%. The paper fibers component found in residential loads (28.16%) was 11.08% less than all of the 34 samples combined. Conversely, the paper fibers component found in the one commercial load (46.74%) was 7.50% higher than all of the 34 samples combined. The paper fibers component found in the mixed samples captured at this facility was 40.41%, which is 1.17% higher than the combined samples.

The second largest portion of the 34 combined samples, by weight, was the food category at 18.57%. Food found in the commercial sample (21.36%) at this facility was 2.79% higher when compared to all of the 34 combined samples. Food found in the residential samples (17.19%) at this facility was 1.38% less when compared to all of the 34 combined samples. The food category comprised 18.65% of the weight of the mixed waste samples, which is only 0.08% higher than the 34 combined samples.

The third largest portion of the 34 combined samples, by weight, was the plastics component at 15.45%. When the plastics component of the commercial sample (17.04%) was compared to this component of the 34 combined samples, the commercial sample contained 1.59% less plastics. When the plastics component of the residential samples (15.16%) was compared to this component of the 34 combined samples, the residential samples contained 0.29% less plastics. The plastics component of the mixed samples comprised 15.44% of the samples, which is a mere 0.01% lower than the plastics component of the combined samples at this facility.

By volume, the largest portion of the combined samples was the paper fibers component at 41.82%. The commercial sample contained 4.62% more paper fibers (46.44%), by volume, than the 34 combined samples. Conversely, residential samples contained 8.40% less paper fibers (33.42%), by volume, than the combined samples. The paper fibers component of the mixed waste samples captured at this facility comprised 42.76% of the volume these samples, which is 0.94% higher than the paper fibers component of the 34 combined samples.

The second largest portion of the combined 34 samples, by volume, was the plastics component at 32.74%. When the plastics component of the commercial sample (34.04%) was compared to the plastics component of the 34 combined samples, the commercial sample contained 1.30% more plastics than the combined samples. However, when the plastics component of the residential samples (32.39%) was compared to the plastics component of the 34 combined samples, the residential samples contained only 0.35% less plastics. The plastics component of the mixed waste samples captured at this facility was 32.74%, which is the same as the combined samples.

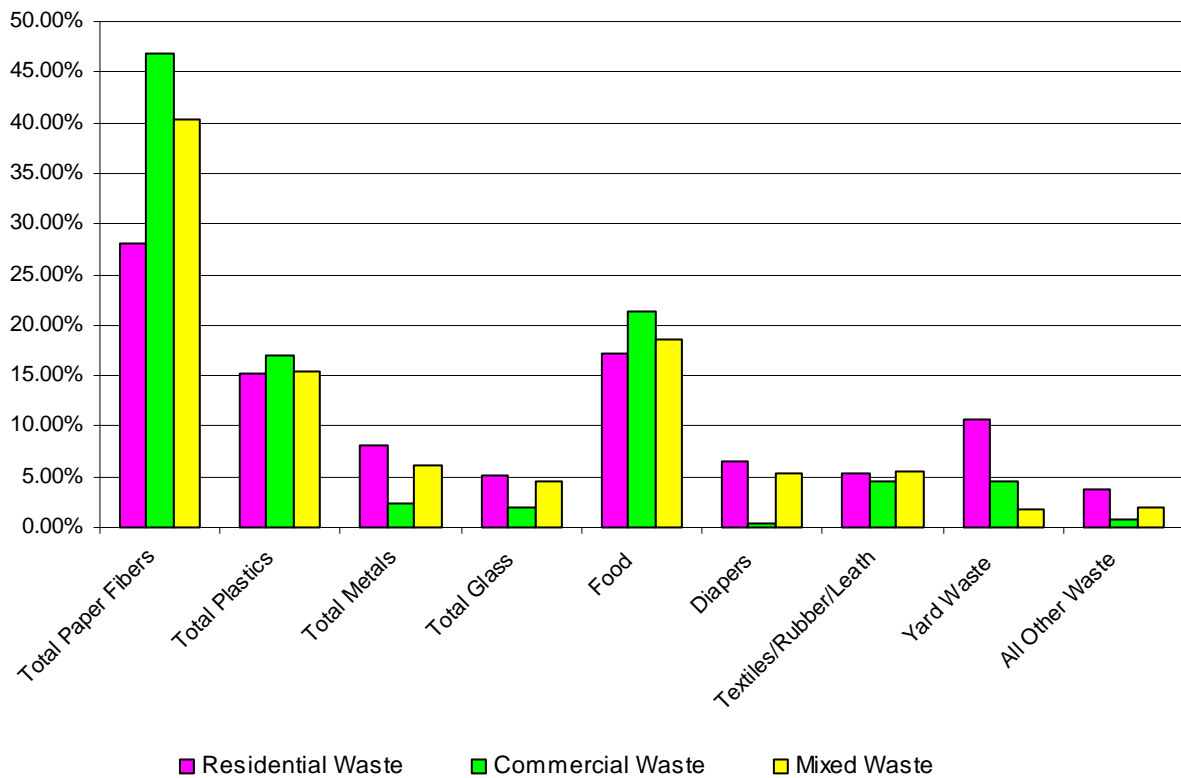
The textiles/rubber/leather category – at 7.85% - was the third largest portion of the combined waste stream, by volume. The commercial sample contained 1.29% less textiles/rubber/leather (6.56%), by volume, than the 34 combined samples. Residential samples contained 0.32% less textiles/rubber/leather (7.53%), by volume, than the combined samples at this facility. The mixed waste samples – at 7.93% - contained only 0.08% more textiles/rubber/leather than the combined samples, by volume.

The textiles/rubber/leather component was the third largest portion of the 34 combined samples, the commercial sample, and the mixed waste samples, by volume. However, the third largest portion of the residential samples (by volume) at this facility was yard waste. Yard waste comprised 10.05% of the volume of the residential samples, which is 7.31% more than the combined samples (2.74%). In comparison, the commercial sample at this facility was comprised of 4.26% yard waste by volume, which is 5.79% less when compared to the residential samples and 1.52% more when compared to the combined samples. Mixed waste samples at this facility were comprised of 1.74% yard waste by volume, and this is 8.31% less when compared to the volume of the residential samples and only 1.00% less when compared to the 34 combined samples.

Table G.25 presents a comparison of the residential, commercial and mixed waste weight data captured at the Chadron Transfer Station for the consolidated four seasonal field sorting events. Chart G.9 presents a graphic representation of this data.

**TABLE G.25**  
**COMPARISON OF THE CONSOLIDATED WEIGHT DATA FOR RESIDENTIAL,**  
**COMMERCIAL AND MIXED WASTE SAMPLES AT THE CHADRON TRANSFER STATION**

<b>CONSOLIDATED FIELD SORTING EVENTS (FALL 2007, WINTER 2008, SPRING 2008, AND SUMMER 2008)</b>			
<b>Material Category/Component</b>	<b>Percentage of the Net Weight of the Sorted Samples</b>		
	<b>Residential Waste Stream</b>	<b>Commercial Waste Stream</b>	<b>Mixed Waste Stream</b>
Cardboard	0.46%	18.03%	12.68%
Office Paper	3.79%	0.97%	3.08%
Newsprint	4.81%	4.60%	3.71%
Magazines	3.60%	0.22%	4.00%
Paperboard/Liner Board	5.61%	2.51%	5.70%
Mixed Paper	9.89%	20.41%	11.24%
<b>TOTAL PAPER FIBERS</b>	<b>28.16%</b>	<b>46.74%</b>	<b>40.41%</b>
PET #1	3.79%	5.60%	4.55%
HDPE #2	1.70%	0.32%	1.53%
Other Numbered Containers	2.24%	1.85%	1.77%
Plastic Film/Wrap/Bags	5.18%	5.22%	4.78%
Other Plastics	2.25%	4.05%	2.81%
<b>TOTAL PLASTICS</b>	<b>15.16%</b>	<b>17.04%</b>	<b>15.44%</b>
Clear Glass Containers	4.13%	1.23%	3.13%
Brown Glass Containers	3.25%	1.14%	2.52%
Green Glass Containers	0.48%	0.00%	0.40%
Blue Glass Containers	0.00%	0.00%	0.02%
Other Glass	0.22%	0.00%	0.08%
<b>TOTAL GLASS</b>	<b>8.09%</b>	<b>2.37%</b>	<b>6.15%</b>
Aluminum Cans	2.08%	1.19%	1.46%
Tin Cans	2.54%	0.45%	2.48%
Other Aluminum	0.14%	0.01%	0.26%
Other Tin	0.08%	0.38%	0.16%
Other Mixed Metals	0.25%	0.00%	0.24%
<b>TOTAL METALS</b>	<b>5.09%</b>	<b>2.03%</b>	<b>4.60%</b>
Food	17.19%	21.36%	18.65%
Diapers	6.56%	0.46%	5.34%
Textiles/Rubber/Leather	5.36%	4.63%	5.57%
Yard Waste	10.67%	4.49%	1.82%
Household Hazardous Waste	0.00%	0.00%	0.12%
Electronic Waste	0.40%	0.00%	0.26%
Dry-Cell Batteries	0.08%	0.00%	0.15%
Misc. C/D Waste	0.00%	0.00%	0.00%
Wood	0.06%	0.00%	0.08%
Empty Aerosol Cans	0.31%	0.00%	0.28%
Non-Distinct Waste	2.87%	0.87%	1.13%
Other Misc. Wastes	0.00%	0.00%	0.00%



**CHART G.9**  
**DISTRIBUTION OF CONSOLIDATED WEIGHT DATA FOR RESIDENTIAL,**  
**COMMERCIAL AND MIXED WASTE SAMPLES AT THE CHADRON TRANSFER STATION**

## G.6 VISUAL INSPECTION ANALYSIS

A visual inspection of each of the loads selected for sampling was undertaken as a part of this study. At the Chadron Transfer Station, a total of 34 loads were sampled during the four seasonal field sorting events. During the Fall 2007 event, 4 samples were captured; 10 samples were captured during the Winter 2008 event; 11 samples were captured during the Spring 2008 event; and, another 9 samples were captured during the Summer 2008 event. Table G.26 and Table G.27 present summaries of the items sighted while conducting the visual inspection of the 34 sampled loads at this facility.

The visual inspection process involved inspecting a selected load to determine if materials or items from a predetermined list were included in the load. If a material or item on the predetermined list was found in the load, it was so noted on the inspection form. For select items on the list, the quantity of the item found in the load was recorded. Table G.26 provides the inspection results for those items where the quantity of the item was noted. Table G.27 presents the remainder of the items on the predetermined list and in how many loads these items were found.

In Table G.24, the most frequently found item in the loads was small appliances. Small appliances were found in 58.8% of the loads and a total of 34 small appliances were found in the 34 sampled loads. The second most frequently found item was tires; 41.2% of the loads and a total of 18 tires were found in the 34 sampled loads. The third most often sighted item was oil filters. Oil filters were found in 29.4% of the loads and a total of 22 oil filters were found in the 34 sampled loads.

Computer monitors were found in 20.6% of the loads. Of the eight electronic items listed (CPUs, keyboards, monitors, printers, televisions, stereos, speakers, and VCR or DVD players) every item was sighted in at least one load. The other most sighted electronic equipment included stereos, VCR and DVD players, and speakers.

Of the other ten items listed in Table G.26, the most frequently sighted items were small appliances, tires, and oil filters. All ten items were identified in at least one load. The three items sighted the least were large appliances, fluorescent bulbs, and sofas.



**TABLE G.26**  
**QUANTIFIED VISUAL INSPECTION INFORMATION**  
**FOR THE CHADRON TRANSFER STATION**

Quantified Items	Fall 2007 4 Samples	Winter 2008 10 Samples	Spring 2008 11 Samples	Summer 2008 9 Samples	Consolidated 34 Samples	Total Number of Items Sighted
	Percent of sampled loads in which the following were noted:					
CPUs	0.0	0.0	9.1	11.1	5.9	4
Keyboards	0.0	10.0	0.0	0.0	2.9	1
Monitors	0.0	30.0	9.1	33.3	20.6	8
Printers	0.0	10.0	2.73	0.0	11.8	5
Televisions	0.0	30.0	9.1	0.0	11.8	4
Stereos	25.0	20.0	9.1	22.2	17.6	8
Speakers	25.0	10.0	9.1	22.2	14.7	6
VCR or DVD Players	50.0	10.0	9.1	11.1	14.7	6
Tires	50.0	10.0	45.5	66.7	41.2	18
Wood Pallets	25.0	0.0	9.1	33.3	14.7	6
Small Appliances	25.0	60.0	54.5	77.8	58.8	34
Large Appliances	0.0	10.0	0.0	0.0	2.9	1
Sofas	0.0	10.0	9.1	0.0	5.9	2
Stuffed Chairs	25.0	30.0	9.1	11.1	17.6	7
Mattresses	25.0	10.0	9.11	11.1	11.8	8
Fluorescent Bulbs	0.0	0.0	0.0	11.1	2.9	2
Oil Filters	0.0	10.0	54.5	33.3	29.4	22
Dead Animals	0.0	20.0	18.2	0.0	11.8	5

Table G.27 presents 32 different items that were sighted but not quantified when found in a sampled load. Of these 32 items, the three most frequently identified items were lumber, limbs and brush, and carpet. All of the 32 items, except strollers, were sighted in at least one sampled load. The items that were sighted the least were strollers, books, child car seats, and office furniture. Eight of the 32 items were sighted in at least 25% of the loads and 23 of the 32 items were sighted in at least 10% of the loads.

**TABLE G.27**  
**VISUAL INSPECTION RESULTS FOR THE CHADRON TRANSFER STATION**

Observed Items	Fall 2007 4 Samples	Winter 2008 10 Samples	Spring 2008 11 Samples	Summer 2008 9 Samples	Consolidated 34 Samples
	Percent of sampled loads in which the following were noted:				
Lumber	75.0	90.0	63.6	88.9	79.4
Plumbing Fixtures	25.0	40.0	18.2	22.2	26.5
Electric Wire/Cable	75.0	20.0	18.2	11.1	23.5
Insulation	25.0	20.0	9.1	11.1	14.7
Siding	0.0	30.0	9.1	22.2	17.6
Shingles	50.0	0.0	27.3	11.1	17.6
PVC Pipe	0.0	10.0	18.2	0.0	8.8
Plastic Strap	0.0	40.0	0.0	22.2	17.6
Carpet	75.0	40.0	63.6	66.7	58.8
Metal	75.0	70.0	27.3	22.2	44.1
Doors	0.0	10.0	0.0	11.1	5.9
Windows	75.0	0.0	9.1	0.0	11.8
Drywall	25.0	50.0	36.4	11.1	32.4
Linoleum	25.0	0.0	9.1	33.3	14.7
Styrofoam	25.0	10.0	18.2	33.3	20.6
Plastic Bins	100.0	30.0	36.4	33.3	41.2
Patio Furniture	25.0	20.0	18.2	11.1	17.6
Wood Furniture	75.0	40.0	54.5	33.3	47.1
Metal Furniture	25.0	10.0	27.3	0.0	14.7
Office Furniture	0.0	10.0	0.0	0.0	2.9
Yard Equipment	50.0	0.0	0.0	0.0	5.9
Garden Hose	75.0	10.0	27.3	44.4	32.4
Bicycles	25.0	10.0	9.1	0.0	8.8
Child Car Seats	0.0	0.0	9.1	0.0	2.9
Strollers	0.0	0.0	0.0	0.0	0.0
Plastic Toys	25.0	20.0	18.2	22.2	20.6
Stuffed Toys	0.0	10.0	0.0	11.1	5.9
Books	0.0	10.0	0.0	0.0	2.9
Car Parts – Body	0.0	30.0	0.0	44.4	20.6
Car Parts – Engine	25.0	10.0	9.1	33.3	17.6
Limbs & Brush	100.0	40.0	100.0	77.8	76.5
Yard Waste	100.0	20.0	45.5	77.8	52.9

# WEIGHT DATA

SEASONAL SUMMARY INFORMATION			
FACILITY	Chadron Transfer Station		
SEASON	Fall 2007		
NUMBER OF SAMPLES	4 samples		
TOTAL NET WEIGHT OF SAMPLED LOADS	18.62 tons		
Material Category	Net Weight (pounds)	% of Material Category	% of Sorted Sample
Cardboard	63.35	17.93%	6.91%
Office Paper	28.98	8.20%	3.16%
Newsprint	50.34	14.24%	5.49%
Magazines	30.65	8.67%	3.34%
Paperboard/Liner Board	70.52	19.95%	7.69%
Mixed Paper	109.57	31.00%	11.94%
<b>TOTAL PAPER FIBERS</b>	<b>353.41</b>		<b>38.53%</b>
PET #1	53.67	32.63%	5.85%
HDPE #2	14.84	9.02%	1.62%
Other Numbered Containers	15.41	9.37%	1.68%
Plastic Film/Wrap/Bags	55.08	33.49%	6.00%
Other Plastics	25.47	15.49%	2.78%
<b>TOTAL PLASTICS</b>	<b>164.47</b>		<b>17.93%</b>
Clear Glass Containers	26.15	42.58%	2.85%
Brown Glass Containers	30.15	49.09%	3.29%
Green Glass Containers	4.41	7.18%	0.48%
Blue Glass Containers	0.13	0.21%	0.01%
Other Glass	0.58	0.94%	0.06%
<b>TOTAL GLASS</b>	<b>61.42</b>		<b>6.70%</b>
Aluminum Cans	22.29	44.54%	2.43%
Tin Cans	23.06	46.07%	2.51%
Other Aluminum	2.69	5.37%	0.29%
Other Tin	1.20	2.40%	0.13%
Other Mixed Metals	0.81	1.62%	0.09%
<b>TOTAL METALS</b>	<b>50.05</b>		<b>5.46%</b>
Food	172.61		18.82%
Diapers	52.98		5.78%
Textiles/Rubber/Leather	30.30		3.30%
Yard Waste	9.95		1.08%
Household Hazardous Waste	0.00		0.00%
Electronic Waste	0.81		0.09%
Dry-Cell Batteries	2.05		0.22%
Misc. C/D Waste	0.00		0.00%
Wood	2.31		0.25%
Empty Aerosol Cans	2.23		0.24%
Non-Distinct Waste	14.72		1.60%
Other Misc. Wastes	0.00		0.00%
<b>TOTAL WEIGHT OF SORTED SAMPLE</b>	<b>917.31</b>		<b>100.00%</b>

# VOLUME DATA

SEASONAL SUMMARY INFORMATION			
FACILITY	Chadron Transfer Station		
SEASON	Fall 2007		
NUMBER OF SAMPLES	4 samples		
TOTAL NET WEIGHT OF SAMPLED LOADS	18.62 tons		
Material Category	Volume (cubic feet)	% of Material Category	% of Sorted Sample
Cardboard	8.48	10.42%	4.41%
Office Paper	5.39	6.62%	2.80%
Newsprint	7.84	9.64%	4.08%
Magazines	5.58	6.86%	2.90%
Paperboard/Liner Board	27.23	33.46%	14.15%
Mixed Paper	26.86	33.00%	13.96%
<b>TOTAL PAPER FIBERS</b>	<b>81.37</b>		<b>42.29%</b>
PET #1	21.64	31.25%	11.25%
HDPE #2	9.16	13.23%	4.76%
Other Numbered Containers	7.86	11.35%	4.09%
Plastic Film/Wrap/Bags	22.30	32.20%	11.59%
Other Plastics	8.30	11.98%	4.31%
<b>TOTAL PLASTICS</b>	<b>69.26</b>		<b>36.00%</b>
Clear Glass Containers	2.33	54.34%	1.21%
Brown Glass Containers	1.72	40.08%	0.89%
Green Glass Containers	0.24	5.58%	0.12%
Blue Glass Containers			
Other Glass			
<b>TOTAL GLASS</b>	<b>4.29</b>		<b>2.23%</b>
Aluminum Cans	8.19	61.11%	4.26%
Tin Cans	4.46	33.26%	2.32%
Other Aluminum	0.76	5.63%	0.39%
Other Tin			
Other Mixed Metals			
<b>TOTAL METALS</b>	<b>13.41</b>		<b>6.97%</b>
Food	8.04		4.18%
Diapers	5.53		2.87%
Textiles/Rubber/Leather	8.61		4.47%
Yard Waste	1.90		0.99%
<b>TOTAL VOLUME OF SORTED SAMPLE</b>	<b>192.41</b>		<b>100.00%</b>
<b>SAMPLE NOTES:</b>			

# WEIGHT DATA

DAILY SUMMARY INFORMATION			
FACILITY	Chadron Transfer Station		
DAY AND DATE	Thursday, October 25, 2007		
NUMBER OF SAMPLES	4 samples		
TOTAL NET WEIGHT OF SAMPLED LOADS	18.62 tons		
Material Category	Net Weight (pounds)	% of Material Category	% of Sorted Sample
Cardboard	63.35	17.93%	6.91%
Office Paper	28.98	8.20%	3.16%
Newsprint	50.34	14.24%	5.49%
Magazines	30.65	8.67%	3.34%
Paperboard/Liner Board	70.52	19.95%	7.69%
Mixed Paper	109.57	31.00%	11.94%
<b>TOTAL PAPER FIBERS</b>	<b>353.41</b>		<b>38.53%</b>
PET #1	53.67	32.63%	5.85%
HDPE #2	14.84	9.02%	1.62%
Other Numbered Containers	15.41	9.37%	1.68%
Plastic Film/Wrap/Bags	55.08	33.49%	6.00%
Other Plastics	25.47	15.49%	2.78%
<b>TOTAL PLASTICS</b>	<b>164.47</b>		<b>17.93%</b>
Clear Glass Containers	26.15	42.58%	2.85%
Brown Glass Containers	30.15	49.09%	3.29%
Green Glass Containers	4.41	7.18%	0.48%
Blue Glass Containers	0.13	0.21%	0.01%
Other Glass	0.58	0.94%	0.06%
<b>TOTAL GLASS</b>	<b>61.42</b>		<b>6.70%</b>
Aluminum Cans	22.29	44.54%	2.43%
Tin Cans	23.06	46.07%	2.51%
Other Aluminum	2.69	5.37%	0.29%
Other Tin	1.20	2.40%	0.13%
Other Mixed Metals	0.81	1.62%	0.09%
<b>TOTAL METALS</b>	<b>50.05</b>		<b>5.46%</b>
Food	172.61		18.82%
Diapers	52.98		5.78%
Textiles/Rubber/Leather	30.30		3.30%
Yard Waste	9.95		1.08%
Household Hazardous Waste	0.00		0.00%
Electronic Waste	0.81		0.09%
Dry-Cell Batteries	2.05		0.22%
Misc. C/D Waste	0.00		0.00%
Wood	2.31		0.25%
Empty Aerosol Cans	2.23		0.24%
Non-Distinct Waste	14.72		1.60%
Other Misc. Wastes	0.00		0.00%
<b>TOTAL WEIGHT OF SORTED SAMPLE</b>	<b>917.31</b>		<b>100.00%</b>

# VOLUME DATA

DAILY SUMMARY INFORMATION			
FACILITY	Chadron Transfer Station		
DAY AND DATE	Thursday, October 25, 2007		
NUMBER OF SAMPLES	4 samples		
TOTAL NET WEIGHT OF SAMPLED LOADS	18.62 tons		
Material Category	Volume (cubic feet)	% of Material Category	% of Sorted Sample
Cardboard	8.48	10.42%	4.41%
Office Paper	5.39	6.62%	2.80%
Newsprint	7.84	9.64%	4.08%
Magazines	5.58	6.86%	2.90%
Paperboard/Liner Board	27.23	33.46%	14.15%
Mixed Paper	26.86	33.00%	13.96%
<b>TOTAL PAPER FIBERS</b>	<b>81.37</b>		<b>42.29%</b>
PET #1	21.64	31.25%	11.25%
HDPE #2	9.16	13.23%	4.76%
Other Numbered Containers	7.86	11.35%	4.09%
Plastic Film/Wrap/Bags	22.30	32.20%	11.59%
Other Plastics	8.30	11.98%	4.31%
<b>TOTAL PLASTICS</b>	<b>69.26</b>		<b>36.00%</b>
Clear Glass Containers	2.33	54.34%	1.21%
Brown Glass Containers	1.72	40.08%	0.89%
Green Glass Containers	0.24	5.58%	0.12%
Blue Glass Containers			
Other Glass			
<b>TOTAL GLASS</b>	<b>4.29</b>		<b>2.23%</b>
Aluminum Cans	8.19	61.11%	4.26%
Tin Cans	4.46	33.26%	2.32%
Other Aluminum	0.76	5.63%	0.39%
Other Tin			
Other Mixed Metals			
<b>TOTAL METALS</b>	<b>13.41</b>		<b>6.97%</b>
Food	8.04		4.18%
Diapers	5.53		2.87%
Textiles/Rubber/Leather	8.61		4.47%
Yard Waste	1.90		0.99%
<b>TOTAL VOLUME OF SORTED SAMPLE</b>	<b>192.41</b>		<b>100.00%</b>
<b>SAMPLE NOTES:</b>			

# WEIGHT DATA

FACILITY	Chadron Transfer Station		
DAY AND DATE	Thursday, October 25, 2007		
SAMPLE NUMBER	1025D16.01		
ORIGIN OF WASTE - COUNTY/COMMUNITY	Sheridan County - Gordon & Rushville		
TYPE OF WASTE	Mixed	Single Family + Retail + Offices Restaurants + Nursing Homes	
NET WEIGHT AND TYPE OF TRUCK	5.27 tons	Side Loader	
DRIVER OBSERVATIONS			
Material Category	Net Weight (pounds)	% of Material Category	% of Sorted Sample
Cardboard	44.04	43.26%	17.50%
Office Paper	2.75	2.70%	1.09%
Newsprint	6.37	6.26%	2.53%
Magazines	6.06	5.95%	2.41%
Paperboard/Liner Board	17.17	16.86%	6.82%
Mixed Paper	25.42	24.97%	10.10%
TOTAL PAPER FIBERS	101.81		40.45%
PET #1	15.15	32.88%	6.02%
HDPE #2	4.27	9.27%	1.70%
Other Numbered Containers	3.72	8.07%	1.48%
Plastic Film/Wrap/Bags	14.38	31.21%	5.71%
Other Plastics	8.55	18.56%	3.40%
TOTAL PLASTICS	46.07		18.30%
Clear Glass Containers	4.90	37.78%	1.95%
Brown Glass Containers	5.68	43.79%	2.26%
Green Glass Containers	2.26	17.42%	0.90%
Blue Glass Containers	0.13	1.00%	0.05%
Other Glass	0.00	0.00%	0.00%
TOTAL GLASS	12.97		5.15%
Aluminum Cans	5.66	42.08%	2.25%
Tin Cans	5.29	39.33%	2.10%
Other Aluminum	1.59	11.82%	0.63%
Other Tin	0.18	1.34%	0.07%
Other Mixed Metals	0.73	5.43%	0.29%
TOTAL METALS	13.45		5.34%
Food	45.62		18.13%
Diapers	15.80		6.28%
Textiles/Rubber/Leather	10.30		4.09%
Yard Waste	2.02		0.80%
Household Hazardous Waste	0.00		0.00%
Electronic Waste	0.00		0.00%
Dry-Cell Batteries	0.00		0.00%
Misc. C/D Waste	0.00		0.00%
Wood	0.00		0.00%
Empty Aerosol Cans	0.36		0.14%
Non-Distinct Waste	3.28		1.30%
Other Misc. Wastes	0.00		0.00%
TOTAL WEIGHT OF SORTED SAMPLE	251.68		100.00%

# VOLUME DATA

FACILITY	Chadron Transfer Station		
DAY AND DATE	Thursday, October 25, 2007		
SAMPLE NUMBER	1025D16.01		
ORIGIN OF WASTE - COUNTY/COMMUNITY	Sheridan County - Gordon & Rushville		
TYPE OF WASTE	Mixed	Single Family + Retail + Offices Restaurants + Nursing Homes	
NET WEIGHT AND TYPE OF TRUCK	5.27 tons	Side Loader	
DRIVER OBSERVATIONS			
Material Category	Volume (cubic feet)	% of Material Category	% of Sorted Sample
Cardboard	5.90	27.60%	11.31%
Office Paper	0.51	2.39%	0.98%
Newsprint	0.99	4.64%	1.90%
Magazines	1.10	5.17%	2.12%
Paperboard/Liner Board	6.63	31.03%	12.72%
Mixed Paper	6.23	29.17%	11.95%
TOTAL PAPER FIBERS	21.36		40.98%
PET #1	6.11	31.74%	11.72%
HDPE #2	2.64	13.69%	5.06%
Other Numbered Containers	1.90	9.86%	3.64%
Plastic Film/Wrap/Bags	5.82	30.24%	11.17%
Other Plastics	2.79	14.47%	5.34%
TOTAL PLASTICS	19.25		36.93%
Clear Glass Containers	0.44	49.45%	0.84%
Brown Glass Containers	0.32	36.67%	0.62%
Green Glass Containers	0.12	13.88%	0.24%
Blue Glass Containers			
Other Glass			
TOTAL GLASS	0.88		1.69%
Aluminum Cans	2.08	58.60%	3.99%
Tin Cans	1.02	28.82%	1.96%
Other Aluminum	0.45	12.58%	0.86%
Other Tin			
Other Mixed Metals			
TOTAL METALS	3.55		6.81%
Food	2.12		4.08%
Diapers	1.65		3.16%
Textiles/Rubber/Leather	2.93		5.61%
Yard Waste	0.38		0.74%
TOTAL VOLUME OF SORTED SAMPLE	52.13		100.00%
SAMPLE NOTES:			



# WEIGHT DATA

FACILITY	Chadron Transfer Station		
DAY AND DATE	Thursday, October 25, 2007		
SAMPLE NUMBER	1025D16.02		
ORIGIN OF WASTE - COUNTY/COMMUNITY	Dawes County - Crawford		
TYPE OF WASTE		Single Family + Retail	
	Mixed	Offices + Schools	
NET WEIGHT AND TYPE OF TRUCK	4.04 tons	Side Loader	
DRIVER OBSERVATIONS			
Material Category	Net Weight (pounds)	% of Material Category	% of Sorted Sample
Cardboard	15.94	16.62%	6.48%
Office Paper	4.74	4.94%	1.93%
Newsprint	20.38	21.26%	8.29%
Magazines	11.49	11.98%	4.67%
Paperboard/Liner Board	17.75	18.51%	7.22%
Mixed Paper	25.58	26.68%	10.41%
TOTAL PAPER FIBERS	95.88		39.01%
PET #1	5.22	16.25%	2.12%
HDPE #2	2.97	9.24%	1.21%
Other Numbered Containers	3.37	10.49%	1.37%
Plastic Film/Wrap/Bags	15.59	48.52%	6.34%
Other Plastics	4.98	15.50%	2.03%
TOTAL PLASTICS	32.13		13.07%
Clear Glass Containers	7.99	43.85%	3.25%
Brown Glass Containers	9.79	53.73%	3.98%
Green Glass Containers	0.00	0.00%	0.00%
Blue Glass Containers	0.00	0.00%	0.00%
Other Glass	0.44	2.41%	0.18%
TOTAL GLASS	18.22		7.41%
Aluminum Cans	7.91	38.95%	3.22%
Tin Cans	11.58	57.02%	4.71%
Other Aluminum	0.37	1.82%	0.15%
Other Tin	0.45	2.22%	0.18%
Other Mixed Metals	0.00	0.00%	0.00%
TOTAL METALS	20.31		8.26%
Food	47.15		19.18%
Diapers	19.51		7.94%
Textiles/Rubber/Leather	4.55		1.85%
Yard Waste	1.79		0.73%
Household Hazardous Waste	0.00		0.00%
Electronic Waste	0.00		0.00%
Dry-Cell Batteries	0.64		0.26%
Misc. C/D Waste	0.00		0.00%
Wood	2.29		0.93%
Empty Aerosol Cans	1.37		0.56%
Non-Distinct Waste	1.96		0.80%
Other Misc. Wastes	0.00		0.00%
TOTAL WEIGHT OF SORTED SAMPLE	245.80		100.00%

# VOLUME DATA

VOLUME DATA			
FACILITY	Chadron Transfer Station		
DAY AND DATE	Thursday, October 25, 2007		
SAMPLE NUMBER	1025D16.02		
ORIGIN OF WASTE - COUNTY/COMMUNITY	Dawes County - Crawford		
TYPE OF WASTE	Mixed	Single Family + Retail Offices + Schools	
NET WEIGHT AND TYPE OF TRUCK	4.04 tons	Side Loader	
DRIVER OBSERVATIONS			
Material Category	Volume (cubic feet)	% of Material Category	% of Sorted Sample
Cardboard	2.13	9.97%	4.50%
Office Paper	0.88	4.12%	1.86%
Newsprint	3.17	14.83%	6.70%
Magazines	2.09	9.78%	4.42%
Paperboard/Liner Board	6.85	32.02%	14.46%
Mixed Paper	6.27	29.29%	13.23%
TOTAL PAPER FIBERS	21.41		45.17%
PET #1	2.10	15.49%	4.44%
HDPE #2	1.83	13.49%	3.87%
Other Numbered Containers	1.72	12.65%	3.63%
Plastic Film/Wrap/Bags	6.31	46.44%	13.32%
Other Plastics	1.62	11.94%	3.42%
TOTAL PLASTICS	13.59		28.68%
Clear Glass Containers	0.71	56.06%	1.50%
Brown Glass Containers	0.56	43.94%	1.18%
Green Glass Containers	0.00	0.00%	0.00%
Blue Glass Containers			
Other Glass			
TOTAL GLASS	1.27		2.68%
Aluminum Cans	2.91	55.37%	6.14%
Tin Cans	2.24	42.65%	4.73%
Other Aluminum	0.10	1.98%	0.22%
Other Tin			
Other Mixed Metals			
TOTAL METALS	5.25		11.08%
Food	2.20		4.63%
Diapers	2.04		4.30%
Textiles/Rubber/Leather	1.29		2.73%
Yard Waste	0.34		0.72%
TOTAL VOLUME OF SORTED SAMPLE	47.38		100.00%
SAMPLE NOTES:			

# WEIGHT DATA

FACILITY	Chadron Transfer Station		
DAY AND DATE	Thursday, October 25, 2007		
SAMPLE NUMBER	1025D16.03		
ORIGIN OF WASTE - COUNTY/COMMUNITY	Dawes County - Chadron		
TYPE OF WASTE	Mixed	Single Family + Apartments	
		Retail + Offices	
NET WEIGHT AND TYPE OF TRUCK	5.84 tons	Restaurants + Hospitals	
DRIVER OBSERVATIONS	Side Loader		
Material Category	Net Weight (pounds)	% of Material Category	% of Sorted Sample
Cardboard	2.56	2.74%	1.17%
Office Paper	15.02	16.08%	6.84%
Newsprint	19.53	20.90%	8.89%
Magazines	3.33	3.56%	1.52%
Paperboard/Liner Board	20.61	22.06%	9.39%
Mixed Paper	32.38	34.66%	14.75%
TOTAL PAPER FIBERS	93.43		42.55%
PET #1	21.47	44.57%	9.78%
HDPE #2	2.05	4.26%	0.93%
Other Numbered Containers	3.88	8.05%	1.77%
Plastic Film/Wrap/Bags	14.43	29.96%	6.57%
Other Plastics	6.34	13.16%	2.89%
TOTAL PLASTICS	48.17		21.94%
Clear Glass Containers	8.63	36.66%	3.93%
Brown Glass Containers	13.72	58.28%	6.25%
Green Glass Containers	1.19	5.06%	0.54%
Blue Glass Containers	0.00	0.00%	0.00%
Other Glass	0.00	0.00%	0.00%
TOTAL GLASS	23.54		10.72%
Aluminum Cans	2.00	35.97%	0.91%
Tin Cans	2.58	46.40%	1.18%
Other Aluminum	0.33	5.94%	0.15%
Other Tin	0.57	10.25%	0.26%
Other Mixed Metals	0.08	1.44%	0.04%
TOTAL METALS	5.56		2.53%
Food	28.73		13.08%
Diapers	5.14		2.34%
Textiles/Rubber/Leather	8.21		3.74%
Yard Waste	0.00		0.00%
Household Hazardous Waste	0.00		0.00%
Electronic Waste	0.81		0.37%
Dry-Cell Batteries	0.99		0.45%
Misc. C/D Waste	0.00		0.00%
Wood	0.02		0.01%
Empty Aerosol Cans	0.50		0.23%
Non-Distinct Waste	4.47		2.04%
Other Misc. Wastes	0.00		0.00%
TOTAL WEIGHT OF SORTED SAMPLE	219.57		100.00%

# VOLUME DATA

VOLUME DATA			
FACILITY	Chadron Transfer Station		
DAY AND DATE	Thursday, October 25, 2007		
SAMPLE NUMBER	1025D16.03		
ORIGIN OF WASTE - COUNTY/COMMUNITY	Dawes County - Chadron		
TYPE OF WASTE		Single Family + Apartments	
		Retail + Offices	
	Mixed	Restaurants + Hospitals	
NET WEIGHT AND TYPE OF TRUCK	5.84 tons	Side Loader	
DRIVER OBSERVATIONS			
Material Category	Volume (cubic feet)	% of Material Category	% of Sorted Sample
Cardboard	0.34	1.51%	0.69%
Office Paper	2.79	12.31%	5.62%
Newsprint	3.04	13.41%	6.13%
Magazines	0.61	2.67%	1.22%
Paperboard/Liner Board	7.96	35.09%	16.03%
Mixed Paper	7.94	35.00%	15.99%
TOTAL PAPER FIBERS	22.68		45.69%
PET #1	8.66	43.70%	17.44%
HDPE #2	1.27	6.39%	2.55%
Other Numbered Containers	1.98	9.99%	3.99%
Plastic Film/Wrap/Bags	5.84	29.49%	11.77%
Other Plastics	2.07	10.43%	4.16%
TOTAL PLASTICS	19.81		39.91%
Clear Glass Containers	0.77	47.60%	1.55%
Brown Glass Containers	0.78	48.41%	1.58%
Green Glass Containers	0.06	4.00%	0.13%
Blue Glass Containers			
Other Glass			
TOTAL GLASS	1.62		3.26%
Aluminum Cans	0.74	55.41%	1.48%
Tin Cans	0.50	37.61%	1.01%
Other Aluminum	0.09	6.99%	0.19%
Other Tin			
Other Mixed Metals			
TOTAL METALS	1.33		2.67%
Food	1.34		2.70%
Diapers	0.54		1.08%
Textiles/Rubber/Leather	2.33		4.70%
Yard Waste	0.00		0.00%
TOTAL VOLUME OF SORTED SAMPLE	49.64		100.00%
SAMPLE NOTES:			

# WEIGHT DATA

FACILITY	Chadron Transfer Station		
DAY AND DATE	Thursday, October 25, 2007		
SAMPLE NUMBER	1025D16.04		
ORIGIN OF WASTE - COUNTY/COMMUNITY	Dawes County - Chadron		
TYPE OF WASTE	Mixed	Single Family	
		Nursing Homes + Schools	
NET WEIGHT AND TYPE OF TRUCK	3.47 tons	Side Loader	
DRIVER OBSERVATIONS			
Material Category	Net Weight (pounds)	% of Material Category	% of Sorted Sample
Cardboard	0.81	1.30%	0.40%
Office Paper	6.47	10.39%	3.23%
Newsprint	4.06	6.52%	2.03%
Magazines	9.77	15.68%	4.88%
Paperboard/Liner Board	14.99	24.06%	7.49%
Mixed Paper	26.19	42.05%	13.08%
TOTAL PAPER FIBERS	62.29		31.10%
PET #1	11.83	31.05%	5.91%
HDPE #2	5.55	14.57%	2.77%
Other Numbered Containers	4.44	11.65%	2.22%
Plastic Film/Wrap/Bags	10.68	28.03%	5.33%
Other Plastics	5.60	14.70%	2.80%
TOTAL PLASTICS	38.10		19.03%
Clear Glass Containers	4.63	69.21%	2.31%
Brown Glass Containers	0.96	14.35%	0.48%
Green Glass Containers	0.96	14.35%	0.48%
Blue Glass Containers	0.00	0.00%	0.00%
Other Glass	0.14	2.09%	0.07%
TOTAL GLASS	6.69		3.34%
Aluminum Cans	6.72	62.63%	3.36%
Tin Cans	3.61	33.64%	1.80%
Other Aluminum	0.40	3.73%	0.20%
Other Tin	0.00	0.00%	0.00%
Other Mixed Metals	0.00	0.00%	0.00%
TOTAL METALS	10.73		5.36%
Food	51.11		25.52%
Diapers	12.53		6.26%
Textiles/Rubber/Leather	7.24		3.62%
Yard Waste	6.14		3.07%
Household Hazardous Waste	0.00		0.00%
Electronic Waste	0.00		0.00%
Dry-Cell Batteries	0.42		0.21%
Misc. C/D Waste	0.00		0.00%
Wood	0.00		0.00%
Empty Aerosol Cans	0.00		0.00%
Non-Distinct Waste	5.01		2.50%
Other Misc. Wastes	0.00		0.00%
TOTAL WEIGHT OF SORTED SAMPLE	200.26		100.00%

# VOLUME DATA

VOLUME DATA			
FACILITY	Chadron Transfer Station		
DAY AND DATE	Thursday, October 25, 2007		
SAMPLE NUMBER	1025D16.04		
ORIGIN OF WASTE - COUNTY/COMMUNITY	Dawes County - Chadron		
TYPE OF WASTE	Mixed	Single Family Nursing Homes + Schools	
NET WEIGHT AND TYPE OF TRUCK	3.47 tons	Side Loader	
DRIVER OBSERVATIONS			
Material Category	Volume (cubic feet)	% of Material Category	% of Sorted Sample
Cardboard	0.11	0.68%	0.25%
Office Paper	1.20	7.55%	2.78%
Newsprint	0.63	3.97%	1.46%
Magazines	1.78	11.17%	4.11%
Paperboard/Liner Board	5.79	36.33%	13.38%
Mixed Paper	6.42	40.30%	14.84%
TOTAL PAPER FIBERS	15.93		36.83%
PET #1	4.77	28.72%	11.03%
HDPE #2	3.43	20.63%	7.92%
Other Numbered Containers	2.27	13.64%	5.24%
Plastic Film/Wrap/Bags	4.32	26.03%	10.00%
Other Plastics	1.82	10.98%	4.22%
TOTAL PLASTICS	16.61		38.40%
Clear Glass Containers	0.41	79.44%	0.95%
Brown Glass Containers	0.05	10.54%	0.13%
Green Glass Containers	0.05	10.03%	0.12%
Blue Glass Containers			
Other Glass			
TOTAL GLASS	0.52		1.20%
Aluminum Cans	2.47	75.30%	5.71%
Tin Cans	0.70	21.28%	1.61%
Other Aluminum	0.11	3.42%	0.26%
Other Tin			
Other Mixed Metals			
TOTAL METALS	3.28		7.59%
Food	2.38		5.50%
Diapers	1.31		3.02%
Textiles/Rubber/Leather	2.06		4.76%
Yard Waste	1.17		2.70%
TOTAL VOLUME OF SORTED SAMPLE	43.25		100.00%
SAMPLE NOTES:			

## CHADRON TRANSFER STATION VISUAL INSPECTION SUMMARY Fall 2007 Seasonal Sorting Event

THURSDAY, OCTOBER 25, 2007																																																																																																																																																																																																																																																																																																																																																																																																																																																																																																																																																																																																																																																																																																																																																																																																																																																																																																																																																																																																																																																																																																																																																																																																														
Sample No.	Origin and Type of Waste			CPUs	Keyboards	Monitors	Printers	Televisions	Stereos	Speakers	Telephones	VCR or DVD Players	Tires	Wood Pallets	Small Appliances	Large Appliances	Sofas	Stuffed Chairs	Mattresses	Flourscent Bulbs	Oil Filters	Lumber	Plumbing Fixtures	Elec Wiring/Cable	Insulation	Siding	Shingles	PVC Pipe	Plastic Straping	Carpet	Metal	Doors	Windows	Drywall	Linoleum	Styrofoam	Plastic Bins	Patio Furniture	Wood Furniture	Metal Furniture	Office Furniture	Yard Equipment	Garden Hose	Bicycles	Child Car Seats	Strollers	Plastic Toys	Stuffed Toys	Books	Car Parts - Body	Car Parts - Engine	Limbs & Brush	Yard Waste																																																																																																																																																																																																																																																																																																																																																																																																																																																																																																																																																																																																																																																																																																																																																																																																																																																																																																																																																																																																																																																																																																																																																									
	County	Community	Type*																																																																																																																																																																																																																																																																																																																																																																																																																																																																																																																																																																																																																																																																																																																																																																																																																																																																																																																																																																																																																																																																																																																																																																																																											
1025D16.01	Sheridan	Gordon/Rushville	Mix									1										x		x						x	x		x		x	x																																																																																																																																																																																																																																																																																																																																																																																																																																																																																																																																																																																																																																																																																																																																																																																																																																																																																																																																																																																																																																																																																																																																																																										</

# WEIGHT DATA

SEASONAL SUMMARY INFORMATION			
FACILITY	Chadron Transfer Station		
SEASON	Winter 2008		
NUMBER OF SAMPLES	10 samples		
TOTAL NET WEIGHT OF SAMPLED LOADS	45.48 tons		
Material Category	Net Weight (pounds)	% of Material Category	% of Sorted Sample
Cardboard	360.32	34.02%	14.70%
Office Paper	100.65	9.50%	4.11%
Newsprint	86.57	8.17%	3.53%
Magazines	101.00	9.54%	4.12%
Paperboard/Liner Board	144.06	13.60%	5.88%
Mixed Paper	266.48	25.16%	10.87%
<b>TOTAL PAPER FIBERS</b>	<b>1,059.08</b>		<b>43.20%</b>
PET #1	130.22	33.34%	5.31%
HDPE #2	32.31	8.27%	1.32%
Other Numbered Containers	47.17	12.08%	1.92%
Plastic Film/Wrap/Bags	123.27	31.56%	5.03%
Other Plastics	57.60	14.75%	2.35%
<b>TOTAL PLASTICS</b>	<b>390.57</b>		<b>15.93%</b>
Clear Glass Containers	72.63	54.90%	2.96%
Brown Glass Containers	48.10	36.36%	1.96%
Green Glass Containers	7.06	5.34%	0.29%
Blue Glass Containers	0.14	0.11%	0.01%
Other Glass	4.37	3.30%	0.18%
<b>TOTAL GLASS</b>	<b>132.30</b>		<b>5.40%</b>
Aluminum Cans	38.92	34.39%	1.59%
Tin Cans	59.94	52.96%	2.44%
Other Aluminum	5.08	4.49%	0.21%
Other Tin	3.62	3.20%	0.15%
Other Mixed Metals	5.61	4.96%	0.23%
<b>TOTAL METALS</b>	<b>113.17</b>		<b>4.62%</b>
Food	352.72		14.39%
Diapers	177.90		7.26%
Textiles/Rubber/Leather	77.07		3.14%
Yard Waste	112.53		4.59%
Household Hazardous Waste	0.00		0.00%
Electronic Waste	5.42		0.22%
Dry-Cell Batteries	5.63		0.23%
Misc. C/D Waste	0.00		0.00%
Wood	1.05		0.04%
Empty Aerosol Cans	6.61		0.27%
Non-Distinct Waste	17.43		0.71%
Other Misc. Wastes	0.23		0.01%
<b>TOTAL WEIGHT OF SORTED SAMPLE</b>	<b>2,451.71</b>		<b>100.00%</b>



# VOLUME DATA

SEASONAL SUMMARY INFORMATION			
FACILITY	Chadron Transfer Station		
SEASON	Winter 2008		
NUMBER OF SAMPLES	10 samples		
TOTAL NET WEIGHT OF SAMPLED LOADS	45.48 tons		
Material Category	Volume (cubic feet)	% of Material Category	% of Sorted Sample
Cardboard	48.24	21.95%	9.64%
Office Paper	18.71	8.51%	3.74%
Newsprint	13.48	6.14%	2.70%
Magazines	18.40	8.37%	3.68%
Paperboard/Liner Board	55.62	25.31%	11.12%
Mixed Paper	65.31	29.72%	13.06%
<b>TOTAL PAPER FIBERS</b>	<b>219.76</b>		<b>43.93%</b>
PET #1	52.51	31.79%	10.50%
HDPE #2	19.94	12.07%	3.99%
Other Numbered Containers	24.07	14.57%	4.81%
Plastic Film/Wrap/Bags	49.91	30.21%	9.98%
Other Plastics	18.76	11.36%	3.75%
<b>TOTAL PLASTICS</b>	<b>165.19</b>		<b>33.02%</b>
Clear Glass Containers	6.47	67.44%	1.29%
Brown Glass Containers	2.74	28.57%	0.55%
Green Glass Containers	0.38	3.99%	0.08%
Blue Glass Containers			
Other Glass			
<b>TOTAL GLASS</b>	<b>9.60</b>		<b>1.92%</b>
Aluminum Cans	14.31	52.36%	2.86%
Tin Cans	11.59	42.42%	2.32%
Other Aluminum	1.43	5.22%	0.29%
Other Tin			
Other Mixed Metals			
<b>TOTAL METALS</b>	<b>27.33</b>		<b>5.46%</b>
Food	16.43		3.28%
Diapers	18.57		3.71%
Textiles/Rubber/Leather	21.89		4.38%
Yard Waste	21.43		4.29%
<b>TOTAL VOLUME OF SORTED SAMPLE</b>	<b>500.20</b>		<b>100.00%</b>
<b>SAMPLE NOTES:</b>			

# WEIGHT DATA

DAILY SUMMARY INFORMATION			
FACILITY	Chadron Transfer Station		
DAY AND DATE	Monday, January 28, 2008		
NUMBER OF SAMPLES	5 samples		
TOTAL NET WEIGHT OF SAMPLED LOADS	23.96 tons		
Material Category	Net Weight (pounds)	% of Material Category	% of Sorted Sample
Cardboard	181.96	33.65%	14.47%
Office Paper	40.02	7.40%	3.18%
Newsprint	43.23	7.99%	3.44%
Magazines	48.81	9.03%	3.88%
Paperboard/Liner Board	80.64	14.91%	6.41%
Mixed Paper	146.14	27.02%	11.62%
<b>TOTAL PAPER FIBERS</b>	<b>540.80</b>		<b>43.00%</b>
PET #1	65.48	31.74%	5.21%
HDPE #2	16.81	8.15%	1.34%
Other Numbered Containers	26.89	13.03%	2.14%
Plastic Film/Wrap/Bags	67.14	32.54%	5.34%
Other Plastics	30.00	14.54%	2.39%
<b>TOTAL PLASTICS</b>	<b>206.32</b>		<b>16.41%</b>
Clear Glass Containers	37.10	50.71%	2.95%
Brown Glass Containers	29.22	39.94%	2.32%
Green Glass Containers	4.12	5.63%	0.33%
Blue Glass Containers	0.14	0.19%	0.01%
Other Glass	2.58	3.53%	0.21%
<b>TOTAL GLASS</b>	<b>73.16</b>		<b>5.82%</b>
Aluminum Cans	26.42	41.17%	2.10%
Tin Cans	27.98	43.60%	2.22%
Other Aluminum	2.25	3.51%	0.18%
Other Tin	1.91	2.98%	0.15%
Other Mixed Metals	5.61	8.74%	0.45%
<b>TOTAL METALS</b>	<b>64.17</b>		<b>5.10%</b>
Food	176.73		14.05%
Diapers	62.08		4.94%
Textiles/Rubber/Leather	43.36		3.45%
Yard Waste	70.89		5.64%
Household Hazardous Waste	0.00		0.00%
Electronic Waste	3.68		0.29%
Dry-Cell Batteries	0.94		0.07%
Misc. C/D Waste	0.00		0.00%
Wood	1.05		0.08%
Empty Aerosol Cans	2.45		0.19%
Non-Distinct Waste	11.69		0.93%
Other Misc. Wastes	0.23		0.02%
<b>TOTAL WEIGHT OF SORTED SAMPLE</b>	<b>1,257.55</b>		<b>100.00%</b>

# VOLUME DATA

DAILY SUMMARY INFORMATION			
FACILITY	Chadron Transfer Station		
DAY AND DATE	Monday, January 28, 2008		
NUMBER OF SAMPLES	5 samples		
TOTAL NET WEIGHT OF SAMPLED LOADS	23.96 tons		
Material Category	Volume (cubic feet)	% of Material Category	% of Sorted Sample
Cardboard	24.36	21.30%	9.25%
Office Paper	7.44	6.50%	2.83%
Newsprint	6.73	5.89%	2.56%
Magazines	8.89	7.77%	3.38%
Paperboard/Liner Board	31.14	27.22%	11.82%
Mixed Paper	35.82	31.32%	13.60%
<b>TOTAL PAPER FIBERS</b>	<b>114.38</b>		<b>43.44%</b>
PET #1	26.40	30.19%	10.03%
HDPE #2	10.38	11.87%	3.94%
Other Numbered Containers	13.72	15.69%	5.21%
Plastic Film/Wrap/Bags	27.18	31.08%	10.32%
Other Plastics	9.77	11.17%	3.71%
<b>TOTAL PLASTICS</b>	<b>87.45</b>		<b>33.21%</b>
Clear Glass Containers	3.31	63.64%	1.26%
Brown Glass Containers	1.67	32.06%	0.63%
Green Glass Containers	0.22	4.30%	0.08%
Blue Glass Containers			
Other Glass			
<b>TOTAL GLASS</b>	<b>5.20</b>		<b>1.97%</b>
Aluminum Cans	9.71	61.64%	3.69%
Tin Cans	5.41	34.35%	2.06%
Other Aluminum	0.63	4.01%	0.24%
Other Tin			
Other Mixed Metals			
<b>TOTAL METALS</b>	<b>15.76</b>		<b>5.98%</b>
Food	8.23		3.13%
Diapers	6.48		2.46%
Textiles/Rubber/Leather	12.32		4.68%
Yard Waste	13.50		5.13%
<b>TOTAL VOLUME OF SORTED SAMPLE</b>	<b>263.31</b>		<b>100.00%</b>
<b>SAMPLE NOTES:</b>			

# WEIGHT DATA

FACILITY	Chadron Transfer Station		
DAY AND DATE	Monday, January 28, 2008		
SAMPLE NUMBER	0128D29.01		
ORIGIN OF WASTE - COUNTY/COMMUNITY	Sheridan County - Gordon		
TYPE OF WASTE	Mixed	Single Family	
		Retail + Offices + Restaurants	
NET WEIGHT AND TYPE OF TRUCK	6.43 tons	Side Loader	
DRIVER OBSERVATIONS			
Material Category	Net Weight (pounds)	% of Material Category	% of Sorted Sample
Cardboard	55.97	40.85%	20.20%
Office Paper	5.56	4.06%	2.01%
Newsprint	17.59	12.84%	6.35%
Magazines	13.12	9.58%	4.73%
Paperboard/Liner Board	25.12	18.33%	9.06%
Mixed Paper	19.66	14.35%	7.09%
TOTAL PAPER FIBERS	137.02		49.44%
PET #1	8.38	22.59%	3.02%
HDPE #2	3.33	8.98%	1.20%
Other Numbered Containers	4.32	11.64%	1.56%
Plastic Film/Wrap/Bags	12.45	33.56%	4.49%
Other Plastics	8.62	23.23%	3.11%
TOTAL PLASTICS	37.10		13.39%
Clear Glass Containers	7.61	71.93%	2.75%
Brown Glass Containers	2.44	23.06%	0.88%
Green Glass Containers	0.00	0.00%	0.00%
Blue Glass Containers	0.00	0.00%	0.00%
Other Glass	0.53	5.01%	0.19%
TOTAL GLASS	10.58		3.82%
Aluminum Cans	5.64	44.73%	2.04%
Tin Cans	4.77	37.83%	1.72%
Other Aluminum	0.21	1.67%	0.08%
Other Tin	0.31	2.46%	0.11%
Other Mixed Metals	1.68	13.32%	0.61%
TOTAL METALS	12.61		4.55%
Food	32.23		11.63%
Diapers	29.77		10.74%
Textiles/Rubber/Leather	8.07		2.91%
Yard Waste	7.49		2.70%
Household Hazardous Waste	0.00		0.00%
Electronic Waste	0.87		0.31%
Dry-Cell Batteries	0.00		0.00%
Misc. C/D Waste	0.00		0.00%
Wood	0.07		0.03%
Empty Aerosol Cans	0.26		0.09%
Non-Distinct Waste	1.05		0.38%
Other Misc. Wastes	0.00		0.00%
TOTAL WEIGHT OF SORTED SAMPLE	277.12		100.00%

# VOLUME DATA

VOLUME DATA			
FACILITY	Chadron Transfer Station		
DAY AND DATE	Monday, January 28, 2008		
SAMPLE NUMBER	0128D29.01		
ORIGIN OF WASTE - COUNTY/COMMUNITY	Sheridan County - Gordon		
TYPE OF WASTE	Mixed	Single Family Retail + Offices + Restaurants	
NET WEIGHT AND TYPE OF TRUCK	6.43 tons	Side Loader	
DRIVER OBSERVATIONS			
Material Category	Volume (cubic feet)	% of Material Category	% of Sorted Sample
Cardboard	7.49	26.59%	13.41%
Office Paper	1.03	3.67%	1.85%
Newsprint	2.74	9.73%	4.90%
Magazines	2.39	8.48%	4.28%
Paperboard/Liner Board	9.70	34.43%	17.36%
Mixed Paper	4.82	17.10%	8.63%
TOTAL PAPER FIBERS	28.17		50.43%
PET #1	3.38	21.82%	6.05%
HDPE #2	2.06	13.27%	3.68%
Other Numbered Containers	2.20	14.23%	3.95%
Plastic Film/Wrap/Bags	5.04	32.55%	9.02%
Other Plastics	2.81	18.13%	5.03%
TOTAL PLASTICS	15.49		27.72%
Clear Glass Containers	0.68	82.98%	1.21%
Brown Glass Containers	0.14	17.02%	0.25%
Green Glass Containers	0.00	0.00%	0.00%
Blue Glass Containers			
Other Glass			
TOTAL GLASS	0.82		1.46%
Aluminum Cans	2.07	67.87%	3.71%
Tin Cans	0.92	30.20%	1.65%
Other Aluminum	0.06	1.93%	0.11%
Other Tin			
Other Mixed Metals			
TOTAL METALS	3.06		5.47%
Food	1.50		2.69%
Diapers	3.11		5.56%
Textiles/Rubber/Leather	2.29		4.10%
Yard Waste	1.43		2.55%
TOTAL VOLUME OF SORTED SAMPLE	55.86		100.00%
SAMPLE NOTES:			

# WEIGHT DATA

FACILITY	Chadron Transfer Station		
DAY AND DATE	Monday, January 28, 2008		
SAMPLE NUMBER	0128D29.02		
ORIGIN OF WASTE - COUNTY/COMMUNITY	Dawes County - Chadron		
TYPE OF WASTE		Single Family + Apartments	
		Retail + Offices	
	Mixed	Restaurants + Hospital	
NET WEIGHT AND TYPE OF TRUCK	5.02 tons	Side Loader	
DRIVER OBSERVATIONS			
Material Category	Net Weight (pounds)	% of Material Category	% of Sorted Sample
Cardboard	43.31	42.70%	16.97%
Office Paper	1.99	1.96%	0.78%
Newsprint	5.92	5.84%	2.32%
Magazines	1.68	1.66%	0.66%
Paperboard/Liner Board	13.49	13.30%	5.29%
Mixed Paper	35.05	34.55%	13.73%
TOTAL PAPER FIBERS	101.44		39.75%
PET #1	9.48	27.88%	3.71%
HDPE #2	4.08	12.00%	1.60%
Other Numbered Containers	5.51	16.21%	2.16%
Plastic Film/Wrap/Bags	11.43	33.62%	4.48%
Other Plastics	3.50	10.29%	1.37%
TOTAL PLASTICS	34.00		13.32%
Clear Glass Containers	6.29	33.39%	2.46%
Brown Glass Containers	10.04	53.29%	3.93%
Green Glass Containers	1.53	8.12%	0.60%
Blue Glass Containers	0.00	0.00%	0.00%
Other Glass	0.98	5.20%	0.38%
TOTAL GLASS	18.84		7.38%
Aluminum Cans	3.66	33.12%	1.43%
Tin Cans	5.35	48.42%	2.10%
Other Aluminum	1.10	9.95%	0.43%
Other Tin	0.53	4.80%	0.21%
Other Mixed Metals	0.41	3.71%	0.16%
TOTAL METALS	11.05		4.33%
Food	37.10		14.54%
Diapers	18.47		7.24%
Textiles/Rubber/Leather	3.14		1.23%
Yard Waste	30.49		11.95%
Household Hazardous Waste	0.00		0.00%
Electronic Waste	0.00		0.00%
Dry-Cell Batteries	0.21		0.08%
Misc. C/D Waste	0.00		0.00%
Wood	0.00		0.00%
Empty Aerosol Cans	0.23		0.09%
Non-Distinct Waste	0.00		0.00%
Other Misc. Wastes	0.23		0.09%
TOTAL WEIGHT OF SORTED SAMPLE	255.20		100.00%

# VOLUME DATA

VOLUME DATA			
FACILITY	Chadron Transfer Station		
DAY AND DATE	Monday, January 28, 2008		
SAMPLE NUMBER	0128D29.02		
ORIGIN OF WASTE - COUNTY/COMMUNITY	Dawes County - Chadron		
TYPE OF WASTE	Mixed	Single Family + Apartments Retail + Offices Restaurants + Hospital	
NET WEIGHT AND TYPE OF TRUCK	5.02 tons	Side Loader	
DRIVER OBSERVATIONS			
Material Category	Volume (cubic feet)	% of Material Category	% of Sorted Sample
Cardboard	5.80	27.35%	11.51%
Office Paper	0.37	1.75%	0.73%
Newsprint	0.92	4.35%	1.83%
Magazines	0.31	1.44%	0.61%
Paperboard/Liner Board	5.21	24.57%	10.34%
Mixed Paper	8.59	40.53%	17.05%
TOTAL PAPER FIBERS	21.20		42.07%
PET #1	3.82	25.62%	7.59%
HDPE #2	2.52	16.88%	5.00%
Other Numbered Containers	2.81	18.84%	5.58%
Plastic Film/Wrap/Bags	4.63	31.02%	9.19%
Other Plastics	1.14	7.64%	2.26%
TOTAL PLASTICS	14.92		29.62%
Clear Glass Containers	0.56	46.10%	1.11%
Brown Glass Containers	0.57	47.07%	1.14%
Green Glass Containers	0.08	6.83%	0.16%
Blue Glass Containers			
Other Glass			
TOTAL GLASS	1.22		2.41%
Aluminum Cans	1.35	50.03%	2.67%
Tin Cans	1.03	38.48%	2.05%
Other Aluminum	0.31	11.49%	0.61%
Other Tin			
Other Mixed Metals			
TOTAL METALS	2.69		5.34%
Food	1.73		3.43%
Diapers	1.93		3.83%
Textiles/Rubber/Leather	0.89		1.77%
Yard Waste	5.81		11.53%
TOTAL VOLUME OF SORTED SAMPLE	50.38		100.00%
SAMPLE NOTES:			
Fluorescent blubs comprise 0.23 lbs of the Other Misc. Waste category			

# WEIGHT DATA

FACILITY	Chadron Transfer Station		
DAY AND DATE	Monday, January 28, 2008		
SAMPLE NUMBER	0128D29.03		
ORIGIN OF WASTE - COUNTY/COMMUNITY	Dawes County - Crawford		
TYPE OF WASTE	Mixed	Single Family	
		Retail + Offices + Restaurants	
		Nursing Home + Hospital + Schools	
NET WEIGHT AND TYPE OF TRUCK	4.24 tons	Side Loader	
DRIVER OBSERVATIONS			
Material Category	Net Weight (pounds)	% of Material Category	% of Sorted Sample
Cardboard	34.34	31.13%	14.25%
Office Paper	9.08	8.23%	3.77%
Newsprint	12.26	11.11%	5.09%
Magazines	7.78	7.05%	3.23%
Paperboard/Liner Board	12.01	10.89%	4.99%
Mixed Paper	34.84	31.58%	14.46%
TOTAL PAPER FIBERS	110.31		45.79%
PET #1	21.15	41.07%	8.78%
HDPE #2	3.31	6.43%	1.37%
Other Numbered Containers	4.70	9.13%	1.95%
Plastic Film/Wrap/Bags	14.89	28.91%	6.18%
Other Plastics	7.45	14.47%	3.09%
TOTAL PLASTICS	51.50		21.38%
Clear Glass Containers	3.96	98.26%	1.64%
Brown Glass Containers	0.00	0.00%	0.00%
Green Glass Containers	0.00	0.00%	0.00%
Blue Glass Containers	0.00	0.00%	0.00%
Other Glass	0.07	1.74%	0.03%
TOTAL GLASS	4.03		1.67%
Aluminum Cans	2.24	22.11%	0.93%
Tin Cans	6.04	59.62%	2.51%
Other Aluminum	0.36	3.55%	0.15%
Other Tin	0.30	2.96%	0.12%
Other Mixed Metals	1.19	11.75%	0.49%
TOTAL METALS	10.13		4.20%
Food	44.73		18.57%
Diapers	9.89		4.11%
Textiles/Rubber/Leather	2.46		1.02%
Yard Waste	5.31		2.20%
Household Hazardous Waste	0.00		0.00%
Electronic Waste	2.13		0.88%
Dry-Cell Batteries	0.10		0.04%
Misc. C/D Waste	0.00		0.00%
Wood	0.00		0.00%
Empty Aerosol Cans	0.29		0.12%
Non-Distinct Waste	0.04		0.02%
Other Misc. Wastes	0.00		0.00%
TOTAL WEIGHT OF SORTED SAMPLE	240.92		100.00%



# VOLUME DATA

<b>FACILITY</b>	Chadron Transfer Station		
<b>DAY AND DATE</b>	Monday, January 28, 2008		
<b>SAMPLE NUMBER</b>	0128D29.03		
<b>ORIGIN OF WASTE - COUNTY/COMMUNITY</b>	Dawes County - Crawford		
<b>TYPE OF WASTE</b>	Mixed	Single Family Retail + Offices + Restaurants Nursing Home + Hospital + Schools	
<b>NET WEIGHT AND TYPE OF TRUCK</b>	4.24 tons	Side Loader	
<b>DRIVER OBSERVATIONS</b>			

Material Category	Volume (cubic feet)	% of Material Category	% of Sorted Sample
Cardboard	4.60	20.17%	8.93%
Office Paper	1.69	7.41%	3.28%
Newsprint	1.91	8.38%	3.71%
Magazines	1.42	6.22%	2.75%
Paperboard/Liner Board	4.64	20.35%	9.01%
Mixed Paper	8.54	37.47%	16.59%
<b>TOTAL PAPER FIBERS</b>	<b>22.79</b>		<b>44.26%</b>
PET #1	8.53	39.81%	16.56%
HDPE #2	2.04	9.54%	3.97%
Other Numbered Containers	2.40	11.19%	4.66%
Plastic Film/Wrap/Bags	6.03	28.14%	11.71%
Other Plastics	2.43	11.33%	4.71%
<b>TOTAL PLASTICS</b>	<b>21.42</b>		<b>41.61%</b>
Clear Glass Containers	0.35	100.00%	0.69%
Brown Glass Containers	0.00	0.00%	0.00%
Green Glass Containers	0.00	0.00%	0.00%
Blue Glass Containers			
Other Glass			
<b>TOTAL GLASS</b>	<b>0.35</b>		<b>0.69%</b>
Aluminum Cans	0.82	39.35%	1.60%
Tin Cans	1.17	55.82%	2.27%
Other Aluminum	0.10	4.83%	0.20%
Other Tin			
Other Mixed Metals			
<b>TOTAL METALS</b>	<b>2.09</b>		<b>4.07%</b>
Food	2.08		4.05%
Diapers	1.03		2.01%
Textiles/Rubber/Leather	0.70		1.36%
Yard Waste	1.01		1.96%
<b>TOTAL VOLUME OF SORTED SAMPLE</b>	<b>51.48</b>		<b>100.00%</b>
<b>SAMPLE NOTES:</b>			

# WEIGHT DATA

FACILITY	Chadron Transfer Station		
DAY AND DATE	Monday, January 28, 2008		
SAMPLE NUMBER	0128D29.04		
ORIGIN OF WASTE - COUNTY/COMMUNITY	Dawes County - Chadron		
TYPE OF WASTE	Mixed	Single Family	
		Retail + Restaurants	
NET WEIGHT AND TYPE OF TRUCK	5.73 tons	Side Loader	
DRIVER OBSERVATIONS			
Material Category	Net Weight (pounds)	% of Material Category	% of Sorted Sample
Cardboard	46.31	35.74%	17.23%
Office Paper	11.21	8.65%	4.17%
Newsprint	3.75	2.89%	1.40%
Magazines	20.30	15.67%	7.55%
Paperboard/Liner Board	15.38	11.87%	5.72%
Mixed Paper	32.62	25.18%	12.14%
TOTAL PAPER FIBERS	129.57		48.22%
PET #1	14.72	34.70%	5.48%
HDPE #2	2.95	6.95%	1.10%
Other Numbered Containers	5.30	12.49%	1.97%
Plastic Film/Wrap/Bags	13.56	31.97%	5.05%
Other Plastics	5.89	13.88%	2.19%
TOTAL PLASTICS	42.42		15.79%
Clear Glass Containers	5.44	63.26%	2.02%
Brown Glass Containers	1.87	21.74%	0.70%
Green Glass Containers	1.10	12.79%	0.41%
Blue Glass Containers	0.14	1.63%	0.05%
Other Glass	0.05	0.58%	0.02%
TOTAL GLASS	8.60		3.20%
Aluminum Cans	3.78	36.45%	1.41%
Tin Cans	4.69	45.23%	1.75%
Other Aluminum	0.26	2.51%	0.10%
Other Tin	0.62	5.98%	0.23%
Other Mixed Metals	1.02	9.84%	0.38%
TOTAL METALS	10.37		3.86%
Food	30.29		11.27%
Diapers	2.11		0.79%
Textiles/Rubber/Leather	15.80		5.88%
Yard Waste	20.74		7.72%
Household Hazardous Waste	0.00		0.00%
Electronic Waste	0.00		0.00%
Dry-Cell Batteries	0.63		0.23%
Misc. C/D Waste	0.00		0.00%
Wood	0.98		0.36%
Empty Aerosol Cans	0.98		0.36%
Non-Distinct Waste	6.23		2.32%
Other Misc. Wastes	0.00		0.00%
TOTAL WEIGHT OF SORTED SAMPLE	268.72		100.00%

# VOLUME DATA

<b>FACILITY</b>	Chadron Transfer Station		
<b>DAY AND DATE</b>	Monday, January 28, 2008		
<b>SAMPLE NUMBER</b>	0128D29.04		
<b>ORIGIN OF WASTE - COUNTY/COMMUNITY</b>	Dawes County - Chadron		
<b>TYPE OF WASTE</b>	Mixed	Single Family Retail + Restaurants	
<b>NET WEIGHT AND TYPE OF TRUCK</b>	5.73 tons	Side Loader	
<b>DRIVER OBSERVATIONS</b>			
<b>Material Category</b>	<b>Volume (cubic feet)</b>	<b>% of Material Category</b>	<b>% of Sorted Sample</b>
Cardboard	6.20	23.40%	10.79%
Office Paper	2.08	7.86%	3.63%
Newsprint	0.58	2.20%	1.02%
Magazines	3.70	13.95%	6.44%
Paperboard/Liner Board	5.94	22.41%	10.33%
Mixed Paper	8.00	30.17%	13.91%
<b>TOTAL PAPER FIBERS</b>	<b>26.50</b>		<b>46.12%</b>
PET #1	5.94	33.22%	10.33%
HDPE #2	1.82	10.19%	3.17%
Other Numbered Containers	2.70	15.13%	4.71%
Plastic Film/Wrap/Bags	5.49	30.72%	9.55%
Other Plastics	1.92	10.74%	3.34%
<b>TOTAL PLASTICS</b>	<b>17.87</b>		<b>31.10%</b>
Clear Glass Containers	0.48	74.46%	0.84%
Brown Glass Containers	0.11	16.37%	0.19%
Green Glass Containers	0.06	9.17%	0.10%
Blue Glass Containers			
Other Glass			
<b>TOTAL GLASS</b>	<b>0.65</b>		<b>1.13%</b>
Aluminum Cans	1.39	58.64%	2.42%
Tin Cans	0.91	38.28%	1.58%
Other Aluminum	0.07	3.08%	0.13%
Other Tin			
Other Mixed Metals			
<b>TOTAL METALS</b>	<b>2.37</b>		<b>4.12%</b>
Food	1.41		2.46%
Diapers	0.22		0.38%
Textiles/Rubber/Leather	4.49		7.81%
Yard Waste	3.95		6.88%
<b>TOTAL VOLUME OF SORTED SAMPLE</b>	<b>57.46</b>		<b>100.00%</b>
<b>SAMPLE NOTES:</b>			

# WEIGHT DATA

FACILITY	Chadron Transfer Station		
DAY AND DATE	Monday, January 28, 2008		
SAMPLE NUMBER	0128D29.05		
ORIGIN OF WASTE - COUNTY/COMMUNITY	Dawes County - Chadron + Kenwood		
TYPE OF WASTE	Residential	Single Family	
	NET WEIGHT AND TYPE OF TRUCK	2.54 tons	Side Loader
DRIVER OBSERVATIONS			
Material Category	Net Weight (pounds)	% of Material Category	% of Sorted Sample
Cardboard	2.03	3.25%	0.94%
Office Paper	12.18	19.50%	5.65%
Newsprint	3.71	5.94%	1.72%
Magazines	5.93	9.49%	2.75%
Paperboard/Liner Board	14.64	23.44%	6.79%
Mixed Paper	23.97	38.38%	11.12%
TOTAL PAPER FIBERS	62.46		28.97%
PET #1	11.75	28.45%	5.45%
HDPE #2	3.14	7.60%	1.46%
Other Numbered Containers	7.06	17.09%	3.27%
Plastic Film/Wrap/Bags	14.81	35.86%	6.87%
Other Plastics	4.54	10.99%	2.11%
TOTAL PLASTICS	41.30		19.16%
Clear Glass Containers	13.80	44.36%	6.40%
Brown Glass Containers	14.87	47.80%	6.90%
Green Glass Containers	1.49	4.79%	0.69%
Blue Glass Containers	0.00	0.00%	0.00%
Other Glass	0.95	3.05%	0.44%
TOTAL GLASS	31.11		14.43%
Aluminum Cans	11.10	55.47%	5.15%
Tin Cans	7.13	35.63%	3.31%
Other Aluminum	0.32	1.60%	0.15%
Other Tin	0.15	0.75%	0.07%
Other Mixed Metals	1.31	6.55%	0.61%
TOTAL METALS	20.01		9.28%
Food	32.38		15.02%
Diapers	1.84		0.85%
Textiles/Rubber/Leather	13.89		6.44%
Yard Waste	6.86		3.18%
Household Hazardous Waste	0.00		0.00%
Electronic Waste	0.68		0.32%
Dry-Cell Batteries	0.00		0.00%
Misc. C/D Waste	0.00		0.00%
Wood	0.00		0.00%
Empty Aerosol Cans	0.69		0.32%
Non-Distinct Waste	4.37		2.03%
Other Misc. Wastes	0.00		0.00%
TOTAL WEIGHT OF SORTED SAMPLE	215.59		100.00%

# VOLUME DATA

<b>FACILITY</b>	Chadron Transfer Station		
<b>DAY AND DATE</b>	Monday, January 28, 2008		
<b>SAMPLE NUMBER</b>	0128D29.05		
<b>ORIGIN OF WASTE - COUNTY/COMMUNITY</b>	Dawes County - Chadron + Kenwood		
<b>TYPE OF WASTE</b>	Residential	Single Family	
<b>NET WEIGHT AND TYPE OF TRUCK</b>	2.54 tons	Side Loader	
<b>DRIVER OBSERVATIONS</b>			
<b>Material Category</b>	<b>Volume (cubic feet)</b>	<b>% of Material Category</b>	<b>% of Sorted Sample</b>
Cardboard	0.27	1.73%	0.56%
Office Paper	2.26	14.40%	4.70%
Newsprint	0.58	3.68%	1.20%
Magazines	1.08	6.87%	2.24%
Paperboard/Liner Board	5.65	35.95%	11.74%
Mixed Paper	5.88	37.37%	12.21%
<b>TOTAL PAPER FIBERS</b>	<b>15.72</b>		<b>32.66%</b>
PET #1	4.74	26.69%	9.84%
HDPE #2	1.94	10.92%	4.03%
Other Numbered Containers	3.60	20.29%	7.48%
Plastic Film/Wrap/Bags	6.00	33.77%	12.46%
Other Plastics	1.48	8.33%	3.07%
<b>TOTAL PLASTICS</b>	<b>17.75</b>		<b>36.88%</b>
Clear Glass Containers	1.23	56.98%	2.56%
Brown Glass Containers	0.85	39.27%	1.76%
Green Glass Containers	0.08	3.75%	0.17%
Blue Glass Containers			
Other Glass			
<b>TOTAL GLASS</b>	<b>2.16</b>		<b>4.48%</b>
Aluminum Cans	4.08	73.53%	8.48%
Tin Cans	1.38	24.85%	2.87%
Other Aluminum	0.09	1.62%	0.19%
Other Tin			
Other Mixed Metals			
<b>TOTAL METALS</b>	<b>5.55</b>		<b>11.53%</b>
Food	1.51		3.13%
Diapers	0.19		0.40%
Textiles/Rubber/Leather	3.95		8.20%
Yard Waste	1.31		2.71%
<b>TOTAL VOLUME OF SORTED SAMPLE</b>	<b>48.14</b>		<b>100.00%</b>
<b>SAMPLE NOTES:</b>			

# WEIGHT DATA

DAILY SUMMARY INFORMATION			
FACILITY	Chadron Transfer Station		
DAY AND DATE	Tuesday, January 29, 2008		
NUMBER OF SAMPLES	5 samples		
TOTAL NET WEIGHT OF SAMPLED LOADS	21.52 tons		
Material Category	Net Weight (pounds)	% of Material Category	% of Sorted Sample
Cardboard	178.36	34.41%	14.94%
Office Paper	60.63	11.70%	5.08%
Newsprint	43.34	8.36%	3.63%
Magazines	52.19	10.07%	4.37%
Paperboard/Liner Board	63.42	12.24%	5.31%
Mixed Paper	120.34	23.22%	10.08%
<b>TOTAL PAPER FIBERS</b>	<b>518.28</b>		<b>43.40%</b>
PET #1	64.74	35.14%	5.42%
HDPE #2	15.50	8.41%	1.30%
Other Numbered Containers	20.28	11.01%	1.70%
Plastic Film/Wrap/Bags	56.13	30.46%	4.70%
Other Plastics	27.60	14.98%	2.31%
<b>TOTAL PLASTICS</b>	<b>184.25</b>		<b>15.43%</b>
Clear Glass Containers	35.53	60.08%	2.98%
Brown Glass Containers	18.88	31.92%	1.58%
Green Glass Containers	2.94	4.97%	0.25%
Blue Glass Containers	0.00	0.00%	0.00%
Other Glass	1.79	3.03%	0.15%
<b>TOTAL GLASS</b>	<b>59.14</b>		<b>4.95%</b>
Aluminum Cans	12.50	25.51%	1.05%
Tin Cans	31.96	65.22%	2.68%
Other Aluminum	2.83	5.78%	0.24%
Other Tin	1.71	3.49%	0.14%
Other Mixed Metals	0.00	0.00%	0.00%
<b>TOTAL METALS</b>	<b>49.00</b>		<b>4.10%</b>
Food	175.99		14.74%
Diapers	115.82		9.70%
Textiles/Rubber/Leather	33.71		2.82%
Yard Waste	41.64		3.49%
Household Hazardous Waste	0.00		0.00%
Electronic Waste	1.74		0.15%
Dry-Cell Batteries	4.69		0.39%
Misc. C/D Waste	0.00		0.00%
Wood	0.00		0.00%
Empty Aerosol Cans	4.16		0.35%
Non-Distinct Waste	5.74		0.48%
Other Misc. Wastes	0.00		0.00%
<b>TOTAL WEIGHT OF SORTED SAMPLE</b>	<b>1,194.16</b>		<b>100.00%</b>

# VOLUME DATA

DAILY SUMMARY INFORMATION			
FACILITY	Chadron Transfer Station		
DAY AND DATE	Tuesday, January 29, 2008		
NUMBER OF SAMPLES	5 samples		
TOTAL NET WEIGHT OF SAMPLED LOADS	21.52 tons		
Material Category	Volume (cubic feet)	% of Material Category	% of Sorted Sample
Cardboard	23.88	22.66%	10.08%
Office Paper	11.27	10.69%	4.76%
Newsprint	6.75	6.41%	2.85%
Magazines	9.51	9.02%	4.01%
Paperboard/Liner Board	24.49	23.24%	10.34%
Mixed Paper	29.50	27.99%	12.45%
<b>TOTAL PAPER FIBERS</b>	<b>105.39</b>		<b>44.49%</b>
PET #1	26.10	33.58%	11.02%
HDPE #2	9.57	12.31%	4.04%
Other Numbered Containers	10.35	13.31%	4.37%
Plastic Film/Wrap/Bags	22.72	29.23%	9.59%
Other Plastics	8.99	11.57%	3.80%
<b>TOTAL PLASTICS</b>	<b>77.73</b>		<b>32.81%</b>
Clear Glass Containers	3.17	71.93%	1.34%
Brown Glass Containers	1.08	24.45%	0.45%
Green Glass Containers	0.16	3.62%	0.07%
Blue Glass Containers			
Other Glass			
<b>TOTAL GLASS</b>	<b>4.40</b>		<b>1.86%</b>
Aluminum Cans	4.60	39.71%	1.94%
Tin Cans	6.18	53.42%	2.61%
Other Aluminum	0.79	6.87%	0.34%
Other Tin			
Other Mixed Metals			
<b>TOTAL METALS</b>	<b>11.57</b>		<b>4.89%</b>
Food	8.20		3.46%
Diapers	12.09		5.10%
Textiles/Rubber/Leather	9.58		4.04%
Yard Waste	7.93		3.35%
<b>TOTAL VOLUME OF SORTED SAMPLE</b>	<b>236.89</b>		<b>100.00%</b>
<b>SAMPLE NOTES:</b>			

# WEIGHT DATA

FACILITY	Chadron Transfer Station		
DAY AND DATE	Tuesday, January 29, 2008		
SAMPLE NUMBER	0129D30.01		
ORIGIN OF WASTE - COUNTY/COMMUNITY	Box Butte County - Hemingford		
TYPE OF WASTE	Mixed	Single Family	
		Retail + Offices + Nursing Home Dr Offices + Schools	
NET WEIGHT AND TYPE OF TRUCK	4.73 tons	Side Loader	
DRIVER OBSERVATIONS			
Material Category	Net Weight (pounds)	% of Material Category	% of Sorted Sample
Cardboard	23.51	27.68%	10.12%
Office Paper	3.98	4.69%	1.71%
Newsprint	13.81	16.26%	5.94%
Magazines	7.43	8.75%	3.20%
Paperboard/Liner Board	16.18	19.05%	6.96%
Mixed Paper	20.01	23.56%	8.61%
TOTAL PAPER FIBERS	84.92		36.54%
PET #1	9.94	30.13%	4.28%
HDPE #2	3.16	9.58%	1.36%
Other Numbered Containers	3.72	11.28%	1.60%
Plastic Film/Wrap/Bags	12.24	37.10%	5.27%
Other Plastics	3.93	11.91%	1.69%
TOTAL PLASTICS	32.99		14.20%
Clear Glass Containers	9.17	72.55%	3.95%
Brown Glass Containers	1.74	13.77%	0.75%
Green Glass Containers	1.55	12.26%	0.67%
Blue Glass Containers	0.00	0.00%	0.00%
Other Glass	0.18	1.42%	0.08%
TOTAL GLASS	12.64		5.44%
Aluminum Cans	4.21	29.71%	1.81%
Tin Cans	8.19	57.80%	3.52%
Other Aluminum	1.00	7.06%	0.43%
Other Tin	0.77	5.43%	0.33%
Other Mixed Metals	0.00	0.00%	0.00%
TOTAL METALS	14.17		6.10%
Food	40.25		17.32%
Diapers	28.64		12.32%
Textiles/Rubber/Leather	4.74		2.04%
Yard Waste	8.39		3.61%
Household Hazardous Waste	0.00		0.00%
Electronic Waste	1.24		0.53%
Dry-Cell Batteries	0.43		0.19%
Misc. C/D Waste	0.00		0.00%
Wood	0.00		0.00%
Empty Aerosol Cans	1.22		0.53%
Non-Distinct Waste	2.75		1.18%
Other Misc. Wastes	0.00		0.00%
TOTAL WEIGHT OF SORTED SAMPLE	232.38		100.00%



# VOLUME DATA

<b>FACILITY</b>	Chadron Transfer Station		
<b>DAY AND DATE</b>	Tuesday, January 29, 2008		
<b>SAMPLE NUMBER</b>	0129D30.01		
<b>ORIGIN OF WASTE - COUNTY/COMMUNITY</b>	Box Butte County - Hemingford		
<b>TYPE OF WASTE</b>	Mixed	Single Family Retail + Offices + Nursing Home Dr Offices + Schools	
<b>NET WEIGHT AND TYPE OF TRUCK</b>	4.73 tons	Side Loader	
<b>DRIVER OBSERVATIONS</b>			
<b>Material Category</b>	<b>Volume (cubic feet)</b>	<b>% of Material Category</b>	<b>% of Sorted Sample</b>
Cardboard	3.15	16.97%	7.02%
Office Paper	0.74	3.99%	1.65%
Newsprint	2.15	11.60%	4.80%
Magazines	1.35	7.30%	3.02%
Paperboard/Liner Board	6.25	33.69%	13.93%
Mixed Paper	4.90	26.45%	10.93%
<b>TOTAL PAPER FIBERS</b>	<b>18.54</b>		<b>41.34%</b>
PET #1	4.01	28.44%	8.94%
HDPE #2	1.95	13.84%	4.35%
Other Numbered Containers	1.90	13.47%	4.23%
Plastic Film/Wrap/Bags	4.96	35.16%	11.05%
Other Plastics	1.28	9.08%	2.85%
<b>TOTAL PLASTICS</b>	<b>14.09</b>		<b>31.42%</b>
Clear Glass Containers	0.82	81.68%	1.82%
Brown Glass Containers	0.10	9.91%	0.22%
Green Glass Containers	0.08	8.41%	0.19%
Blue Glass Containers			
Other Glass			
<b>TOTAL GLASS</b>	<b>1.00</b>		<b>2.23%</b>
Aluminum Cans	1.55	45.35%	3.45%
Tin Cans	1.58	46.42%	3.53%
Other Aluminum	0.28	8.23%	0.63%
Other Tin			
Other Mixed Metals			
<b>TOTAL METALS</b>	<b>3.41</b>		<b>7.61%</b>
Food	1.87		4.18%
Diapers	2.99		6.66%
Textiles/Rubber/Leather	1.35		3.00%
Yard Waste	1.60		3.56%
<b>TOTAL VOLUME OF SORTED SAMPLE</b>	<b>44.86</b>		<b>100.00%</b>
<b>SAMPLE NOTES:</b>			

# WEIGHT DATA

FACILITY	Chadron Transfer Station		
DAY AND DATE	Tuesday, January 29, 2008		
SAMPLE NUMBER	0129D30.02		
ORIGIN OF WASTE - COUNTY/COMMUNITY	Dawes County - Chadron		
TYPE OF WASTE	Mixed	Single Family	
		Retail + Restaurants	
NET WEIGHT AND TYPE OF TRUCK	4.64 tons	Dr Offices + Schools	
DRIVER OBSERVATIONS			
Material Category	Net Weight (pounds)	% of Material Category	% of Sorted Sample
Cardboard	30.99	31.76%	13.18%
Office Paper	7.02	7.19%	2.99%
Newsprint	7.24	7.42%	3.08%
Magazines	14.86	15.23%	6.32%
Paperboard/Liner Board	8.94	9.16%	3.80%
Mixed Paper	28.53	29.24%	12.14%
TOTAL PAPER FIBERS	97.58		41.51%
PET #1	21.21	43.26%	9.02%
HDPE #2	3.69	7.53%	1.57%
Other Numbered Containers	5.10	10.40%	2.17%
Plastic Film/Wrap/Bags	11.25	22.95%	4.79%
Other Plastics	7.78	15.87%	3.31%
TOTAL PLASTICS	49.03		20.86%
Clear Glass Containers	7.72	55.14%	3.28%
Brown Glass Containers	6.28	44.86%	2.67%
Green Glass Containers	0.00	0.00%	0.00%
Blue Glass Containers	0.00	0.00%	0.00%
Other Glass	0.00	0.00%	0.00%
TOTAL GLASS	14.00		5.96%
Aluminum Cans	0.42	5.43%	0.18%
Tin Cans	6.67	86.18%	2.84%
Other Aluminum	0.36	4.65%	0.15%
Other Tin	0.29	3.75%	0.12%
Other Mixed Metals	0.00	0.00%	0.00%
TOTAL METALS	7.74		3.29%
Food	33.23		14.14%
Diapers	10.65		4.53%
Textiles/Rubber/Leather	14.16		6.02%
Yard Waste	5.57		2.37%
Household Hazardous Waste	0.00		0.00%
Electronic Waste	0.33		0.14%
Dry-Cell Batteries	1.39		0.59%
Misc. C/D Waste	0.00		0.00%
Wood	0.00		0.00%
Empty Aerosol Cans	0.77		0.33%
Non-Distinct Waste	0.61		0.26%
Other Misc. Wastes	0.00		0.00%
TOTAL WEIGHT OF SORTED SAMPLE	235.06		100.00%

# VOLUME DATA

FACILITY	Chadron Transfer Station		
DAY AND DATE	Tuesday, January 29, 2008		
SAMPLE NUMBER	0129D30.02		
ORIGIN OF WASTE - COUNTY/COMMUNITY	Dawes County - Chadron		
TYPE OF WASTE	Mixed	Single Family	
		Retail + Restaurants	
NET WEIGHT AND TYPE OF TRUCK	4.64 tons	Dr Offices + Schools	
DRIVER OBSERVATIONS			
Material Category	Volume (cubic feet)	% of Material Category	% of Sorted Sample
Cardboard	4.15	21.02%	8.20%
Office Paper	1.30	6.61%	2.58%
Newsprint	1.13	5.72%	2.23%
Magazines	2.71	13.72%	5.35%
Paperboard/Liner Board	3.45	17.49%	6.82%
Mixed Paper	6.99	35.44%	13.82%
TOTAL PAPER FIBERS	19.73		39.01%
PET #1	8.55	41.68%	16.91%
HDPE #2	2.28	11.10%	4.50%
Other Numbered Containers	2.60	12.68%	5.14%
Plastic Film/Wrap/Bags	4.55	22.19%	9.00%
Other Plastics	2.53	12.35%	5.01%
TOTAL PLASTICS	20.52		40.56%
Clear Glass Containers	0.69	65.77%	1.36%
Brown Glass Containers	0.36	34.23%	0.71%
Green Glass Containers	0.00	0.00%	0.00%
Blue Glass Containers			
Other Glass			
TOTAL GLASS	1.05		2.07%
Aluminum Cans	0.15	9.99%	0.31%
Tin Cans	1.29	83.47%	2.55%
Other Aluminum	0.10	6.54%	0.20%
Other Tin			
Other Mixed Metals			
TOTAL METALS	1.55		3.06%
Food	1.55		3.06%
Diapers	1.11		2.20%
Textiles/Rubber/Leather	4.02		7.95%
Yard Waste	1.06		2.10%
TOTAL VOLUME OF SORTED SAMPLE	50.59		100.00%
SAMPLE NOTES:			

# WEIGHT DATA

FACILITY	Chadron Transfer Station		
DAY AND DATE	Tuesday, January 29, 2008		
SAMPLE NUMBER	0129D30.03		
ORIGIN OF WASTE - COUNTY/COMMUNITY	Sioux & Dawes County Harrison, Crawford & Whitney		
TYPE OF WASTE	Mixed	Single Family + Apts + Retail Offices + Restaurants + Schools	
NET WEIGHT AND TYPE OF TRUCK	5.73 tons	Side Loader	
DRIVER OBSERVATIONS			
Material Category	Net Weight (pounds)	% of Material Category	% of Sorted Sample
Cardboard	50.28	41.31%	21.20%
Office Paper	16.34	13.42%	6.89%
Newsprint	8.47	6.96%	3.57%
Magazines	12.59	10.34%	5.31%
Paperboard/Liner Board	9.22	7.57%	3.89%
Mixed Paper	24.82	20.39%	10.47%
TOTAL PAPER FIBERS	121.72		51.32%
PET #1	19.45	44.59%	8.20%
HDPE #2	2.82	6.46%	1.19%
Other Numbered Containers	4.64	10.64%	1.96%
Plastic Film/Wrap/Bags	12.72	29.16%	5.36%
Other Plastics	3.99	9.15%	1.68%
TOTAL PLASTICS	43.62		18.39%
Clear Glass Containers	6.40	55.70%	2.70%
Brown Glass Containers	5.09	44.30%	2.15%
Green Glass Containers	0.00	0.00%	0.00%
Blue Glass Containers	0.00	0.00%	0.00%
Other Glass	0.00	0.00%	0.00%
TOTAL GLASS	11.49		4.84%
Aluminum Cans	4.01	39.20%	1.69%
Tin Cans	5.69	55.62%	2.40%
Other Aluminum	0.28	2.74%	0.12%
Other Tin	0.25	2.44%	0.11%
Other Mixed Metals	0.00	0.00%	0.00%
TOTAL METALS	10.23		4.31%
Food	24.35		10.27%
Diapers	10.58		4.46%
Textiles/Rubber/Leather	6.57		2.77%
Yard Waste	4.77		2.01%
Household Hazardous Waste	0.00		0.00%
Electronic Waste	0.00		0.00%
Dry-Cell Batteries	0.27		0.11%
Misc. C/D Waste	0.00		0.00%
Wood	0.00		0.00%
Empty Aerosol Cans	1.19		0.50%
Non-Distinct Waste	2.38		1.00%
Other Misc. Wastes	0.00		0.00%
TOTAL WEIGHT OF SORTED SAMPLE	237.17		100.00%

# VOLUME DATA

VOLUME DATA			
FACILITY	Chadron Transfer Station		
DAY AND DATE	Tuesday, January 29, 2008		
SAMPLE NUMBER	0129D30.03		
ORIGIN OF WASTE - COUNTY/COMMUNITY	Sioux & Dawes County Harrison, Crawford & Whitney		
TYPE OF WASTE	Mixed	Single Family + Apts + Retail Offices + Restaurants + Schools	
NET WEIGHT AND TYPE OF TRUCK	5.73 tons	Side Loader	
DRIVER OBSERVATIONS			
Material Category	Volume (cubic feet)	% of Material Category	% of Sorted Sample
Cardboard	6.73	29.23%	13.47%
Office Paper	3.04	13.19%	6.08%
Newsprint	1.32	5.73%	2.64%
Magazines	2.29	9.96%	4.59%
Paperboard/Liner Board	3.56	15.46%	7.13%
Mixed Paper	6.08	26.42%	12.18%
TOTAL PAPER FIBERS	23.02		46.09%
PET #1	7.84	42.62%	15.70%
HDPE #2	1.74	9.46%	3.48%
Other Numbered Containers	2.37	12.87%	4.74%
Plastic Film/Wrap/Bags	5.15	27.99%	10.31%
Other Plastics	1.30	7.06%	2.60%
TOTAL PLASTICS	18.40		36.84%
Clear Glass Containers	0.57	66.28%	1.14%
Brown Glass Containers	0.29	33.72%	0.58%
Green Glass Containers	0.00	0.00%	0.00%
Blue Glass Containers			
Other Glass			
TOTAL GLASS	0.86		1.72%
Aluminum Cans	1.47	55.56%	2.95%
Tin Cans	1.10	41.48%	2.20%
Other Aluminum	0.08	2.96%	0.16%
Other Tin			
Other Mixed Metals			
TOTAL METALS	2.65		5.31%
Food	1.13		2.27%
Diapers	1.10		2.21%
Textiles/Rubber/Leather	1.87		3.74%
Yard Waste	0.91		1.82%
TOTAL VOLUME OF SORTED SAMPLE	49.95		100.00%
SAMPLE NOTES:			

# WEIGHT DATA

FACILITY	Chadron Transfer Station		
DAY AND DATE	Tuesday, January 29, 2008		
SAMPLE NUMBER	0129D30.04		
ORIGIN OF WASTE - COUNTY/COMMUNITY	Dawes County - Chadron		
TYPE OF WASTE	Mixed	Single Family	
		Retail + Offices	
NET WEIGHT AND TYPE OF TRUCK	2.1 tons	Side Loader	
DRIVER OBSERVATIONS			
Material Category	Net Weight (pounds)	% of Material Category	% of Sorted Sample
Cardboard	24.30	26.74%	10.93%
Office Paper	16.05	17.66%	7.22%
Newsprint	3.27	3.60%	1.47%
Magazines	11.03	12.14%	4.96%
Paperboard/Liner Board	16.03	17.64%	7.21%
Mixed Paper	20.20	22.23%	9.09%
TOTAL PAPER FIBERS	90.88		40.88%
PET #1	5.94	19.12%	2.67%
HDPE #2	2.99	9.62%	1.34%
Other Numbered Containers	4.54	14.61%	2.04%
Plastic Film/Wrap/Bags	9.08	29.22%	4.08%
Other Plastics	8.52	27.42%	3.83%
TOTAL PLASTICS	31.07		13.98%
Clear Glass Containers	7.36	49.83%	3.31%
Brown Glass Containers	4.48	30.33%	2.02%
Green Glass Containers	1.39	9.41%	0.63%
Blue Glass Containers	0.00	0.00%	0.00%
Other Glass	1.54	10.43%	0.69%
TOTAL GLASS	14.77		6.64%
Aluminum Cans	1.15	13.05%	0.52%
Tin Cans	6.39	72.53%	2.87%
Other Aluminum	1.01	11.46%	0.45%
Other Tin	0.26	2.95%	0.12%
Other Mixed Metals	0.00	0.00%	0.00%
TOTAL METALS	8.81		3.96%
Food	50.54		22.73%
Diapers	5.20		2.34%
Textiles/Rubber/Leather	1.81		0.81%
Yard Waste	15.90		7.15%
Household Hazardous Waste	0.00		0.00%
Electronic Waste	0.17		0.08%
Dry-Cell Batteries	2.60		1.17%
Misc. C/D Waste	0.00		0.00%
Wood	0.00		0.00%
Empty Aerosol Cans	0.56		0.25%
Non-Distinct Waste	0.00		0.00%
Other Misc. Wastes	0.00		0.00%
TOTAL WEIGHT OF SORTED SAMPLE	222.31		100.00%

# VOLUME DATA

<b>FACILITY</b>	Chadron Transfer Station		
<b>DAY AND DATE</b>	Tuesday, January 29, 2008		
<b>SAMPLE NUMBER</b>	0129D30.04		
<b>ORIGIN OF WASTE - COUNTY/COMMUNITY</b>	Dawes County - Chadron		
<b>TYPE OF WASTE</b>	Mixed	Single Family Retail + Offices	
<b>NET WEIGHT AND TYPE OF TRUCK</b>	2.1 tons	Side Loader	
<b>DRIVER OBSERVATIONS</b>			
<b>Material Category</b>	<b>Volume (cubic feet)</b>	<b>% of Material Category</b>	<b>% of Sorted Sample</b>
Cardboard	3.25	16.35%	7.70%
Office Paper	2.98	15.00%	7.06%
Newsprint	0.51	2.56%	1.20%
Magazines	2.01	10.10%	4.75%
Paperboard/Liner Board	6.19	31.11%	14.64%
Mixed Paper	4.95	24.89%	11.71%
<b>TOTAL PAPER FIBERS</b>	<b>19.89</b>		<b>47.06%</b>
PET #1	2.40	18.41%	5.67%
HDPE #2	1.85	14.19%	4.37%
Other Numbered Containers	2.32	17.81%	5.48%
Plastic Film/Wrap/Bags	3.68	28.26%	8.70%
Other Plastics	2.78	21.33%	6.57%
<b>TOTAL PLASTICS</b>	<b>13.01</b>		<b>30.77%</b>
Clear Glass Containers	0.66	66.47%	1.55%
Brown Glass Containers	0.26	25.88%	0.60%
Green Glass Containers	0.08	7.64%	0.18%
Blue Glass Containers			
Other Glass			
<b>TOTAL GLASS</b>	<b>0.99</b>		<b>2.33%</b>
Aluminum Cans	0.42	21.77%	1.00%
Tin Cans	1.24	63.63%	2.92%
Other Aluminum	0.28	14.61%	0.67%
Other Tin			
Other Mixed Metals			
<b>TOTAL METALS</b>	<b>1.94</b>		<b>4.60%</b>
Food	2.35		5.57%
Diapers	0.54		1.28%
Textiles/Rubber/Leather	0.51		1.22%
Yard Waste	3.03		7.16%
<b>TOTAL VOLUME OF SORTED SAMPLE</b>	<b>42.27</b>		<b>100.00%</b>
<b>SAMPLE NOTES:</b>			

# WEIGHT DATA

FACILITY	Chadron Transfer Station		
DAY AND DATE	Tuesday, January 29, 2008		
SAMPLE NUMBER	0129D30.05		
ORIGIN OF WASTE - COUNTY/COMMUNITY	Sheridan County - Hay Springs & Rushville		
TYPE OF WASTE	Mixed	Single Family + Retail	
		Offices + Restaurants + Nur Home	
NET WEIGHT AND TYPE OF TRUCK	4.32 tons	Dr Offices + Schools	
DRIVER OBSERVATIONS			
Material Category	Net Weight (pounds)	% of Material Category	% of Sorted Sample
Cardboard	49.28	40.01%	18.44%
Office Paper	17.24	14.00%	6.45%
Newsprint	10.55	8.56%	3.95%
Magazines	6.28	5.10%	2.35%
Paperboard/Liner Board	13.05	10.59%	4.88%
Mixed Paper	26.78	21.74%	10.02%
TOTAL PAPER FIBERS	123.18		46.09%
PET #1	8.20	29.77%	3.07%
HDPE #2	2.84	10.31%	1.06%
Other Numbered Containers	2.28	8.28%	0.85%
Plastic Film/Wrap/Bags	10.84	39.36%	4.06%
Other Plastics	3.38	12.27%	1.26%
TOTAL PLASTICS	27.54		10.31%
Clear Glass Containers	4.88	78.21%	1.83%
Brown Glass Containers	1.29	20.67%	0.48%
Green Glass Containers	0.00	0.00%	0.00%
Blue Glass Containers	0.00	0.00%	0.00%
Other Glass	0.07	1.12%	0.03%
TOTAL GLASS	6.24		2.33%
Aluminum Cans	2.71	33.66%	1.01%
Tin Cans	5.02	62.36%	1.88%
Other Aluminum	0.18	2.24%	0.07%
Other Tin	0.14	1.74%	0.05%
Other Mixed Metals	0.00	0.00%	0.00%
TOTAL METALS	8.05		3.01%
Food	27.62		10.34%
Diapers	60.75		22.73%
Textiles/Rubber/Leather	6.43		2.41%
Yard Waste	7.01		2.62%
Household Hazardous Waste	0.00		0.00%
Electronic Waste	0.00		0.00%
Dry-Cell Batteries	0.00		0.00%
Misc. C/D Waste	0.00		0.00%
Wood	0.00		0.00%
Empty Aerosol Cans	0.42		0.16%
Non-Distinct Waste	0.00		0.00%
Other Misc. Wastes	0.00		0.00%
TOTAL WEIGHT OF SORTED SAMPLE	267.24		100.00%



# VOLUME DATA

FACILITY	Chadron Transfer Station		
DAY AND DATE	Tuesday, January 29, 2008		
SAMPLE NUMBER	0129D30.05		
ORIGIN OF WASTE - COUNTY/COMMUNITY	Sheridan County - Hay Springs & Rushville		
TYPE OF WASTE	Mixed	Single Family + Retail	
		Offices + Restaurants + Nur Home	
NET WEIGHT AND TYPE OF TRUCK	4.32 tons	Dr Offices + Schools	
DRIVER OBSERVATIONS			
Material Category	Volume (cubic feet)	% of Material Category	% of Sorted Sample
Cardboard	6.60	27.27%	13.40%
Office Paper	3.20	13.25%	6.51%
Newsprint	1.64	6.79%	3.34%
Magazines	1.14	4.73%	2.32%
Paperboard/Liner Board	5.04	20.83%	10.24%
Mixed Paper	6.56	27.13%	13.34%
TOTAL PAPER FIBERS	24.19		49.15%
PET #1	3.31	28.23%	6.72%
HDPE #2	1.75	14.97%	3.56%
Other Numbered Containers	1.16	9.93%	2.36%
Plastic Film/Wrap/Bags	4.39	37.47%	8.92%
Other Plastics	1.10	9.40%	2.24%
TOTAL PLASTICS	11.71		23.80%
Clear Glass Containers	0.43	85.54%	0.88%
Brown Glass Containers	0.07	14.46%	0.15%
Green Glass Containers	0.00	0.00%	0.00%
Blue Glass Containers			
Other Glass			
TOTAL GLASS	0.51		1.03%
Aluminum Cans	1.00	49.37%	2.02%
Tin Cans	0.97	48.12%	1.97%
Other Aluminum	0.05	2.51%	0.10%
Other Tin			
Other Mixed Metals			
TOTAL METALS	2.02		4.10%
Food	1.29		2.61%
Diapers	6.34		12.88%
Textiles/Rubber/Leather	1.83		3.71%
Yard Waste	1.34		2.71%
TOTAL VOLUME OF SORTED SAMPLE	49.22		100.00%
SAMPLE NOTES:			

## CHADRON TRANSFER STATION VISUAL INSPECTION SUMMARY Winter 2008 Seasonal Sorting Event

[illegible]

# WEIGHT DATA

SEASONAL SUMMARY INFORMATION			
FACILITY	Chadron Transfer Station		
SEASON	Spring 2008		
NUMBER OF SAMPLES	11 samples		
TOTAL NET WEIGHT OF SAMPLED LOADS	68.2 tons		
Material Category	Net Weight (pounds)	% of Material Category	% of Sorted Sample
Cardboard	289.40	29.84%	11.07%
Office Paper	87.04	8.97%	3.33%
Newsprint	105.58	10.89%	4.04%
Magazines	100.03	10.31%	3.83%
Paperboard/Liner Board	130.26	13.43%	4.98%
Mixed Paper	257.61	26.56%	9.85%
<b>TOTAL PAPER FIBERS</b>	<b>969.92</b>		<b>37.10%</b>
PET #1	88.67	24.30%	3.39%
HDPE #2	46.90	12.85%	1.79%
Other Numbered Containers	47.32	12.97%	1.81%
Plastic Film/Wrap/Bags	111.67	30.60%	4.27%
Other Plastics	70.38	19.29%	2.69%
<b>TOTAL PLASTICS</b>	<b>364.94</b>		<b>13.96%</b>
Clear Glass Containers	86.04	61.29%	3.29%
Brown Glass Containers	37.49	26.71%	1.43%
Green Glass Containers	13.99	9.97%	0.54%
Blue Glass Containers	1.03	0.73%	0.04%
Other Glass	1.83	1.30%	0.07%
<b>TOTAL GLASS</b>	<b>140.38</b>		<b>5.37%</b>
Aluminum Cans	31.53	28.11%	1.21%
Tin Cans	61.23	54.60%	2.34%
Other Aluminum	6.74	6.01%	0.26%
Other Tin	2.79	2.49%	0.11%
Other Mixed Metals	9.86	8.79%	0.38%
<b>TOTAL METALS</b>	<b>112.15</b>		<b>4.29%</b>
Food	517.32		19.79%
Diapers	144.81		5.54%
Textiles/Rubber/Leather	194.10		7.42%
Yard Waste	90.00		3.44%
Household Hazardous Waste	8.22		0.31%
Electronic Waste	6.76		0.26%
Dry-Cell Batteries	2.32		0.09%
Misc. C/D Waste	0.00		0.00%
Wood	1.29		0.05%
Empty Aerosol Cans	9.27		0.35%
Non-Distinct Waste	53.07		2.03%
Other Misc. Wastes	0.08		0.00%
<b>TOTAL WEIGHT OF SORTED SAMPLE</b>	<b>2,614.63</b>		<b>100.00%</b>

# VOLUME DATA

SEASONAL SUMMARY INFORMATION			
FACILITY	Chadron Transfer Station		
SEASON	Spring 2008		
NUMBER OF SAMPLES	11 samples		
TOTAL NET WEIGHT OF SAMPLED LOADS	68.2 tons		
Material Category	Volume (cubic feet)	% of Material Category	% of Sorted Sample
Cardboard	38.74	19.08%	7.64%
Office Paper	16.18	7.97%	3.19%
Newsprint	16.45	8.10%	3.24%
Magazines	18.22	8.97%	3.59%
Paperboard/Liner Board	50.29	24.77%	9.91%
Mixed Paper	63.14	31.10%	12.44%
<b>TOTAL PAPER FIBERS</b>	<b>203.02</b>		<b>40.01%</b>
PET #1	35.75	22.78%	7.05%
HDPE #2	28.95	18.44%	5.71%
Other Numbered Containers	24.14	15.38%	4.76%
Plastic Film/Wrap/Bags	45.21	28.80%	8.91%
Other Plastics	22.93	14.60%	4.52%
<b>TOTAL PLASTICS</b>	<b>156.98</b>		<b>30.94%</b>
Clear Glass Containers	7.67	72.58%	1.51%
Brown Glass Containers	2.14	20.23%	0.42%
Green Glass Containers	0.76	7.18%	0.15%
Blue Glass Containers			
Other Glass			
<b>TOTAL GLASS</b>	<b>10.56</b>		<b>2.08%</b>
Aluminum Cans	11.59	45.77%	2.28%
Tin Cans	11.84	46.76%	2.33%
Other Aluminum	1.89	7.47%	0.37%
Other Tin			
Other Mixed Metals			
<b>TOTAL METALS</b>	<b>25.33</b>		<b>4.99%</b>
Food	24.10		4.75%
Diapers	15.12		2.98%
Textiles/Rubber/Leather	55.14		10.87%
Yard Waste	17.14		3.38%
<b>TOTAL VOLUME OF SORTED SAMPLE</b>	<b>507.39</b>		<b>100.00%</b>
<b>SAMPLE NOTES:</b>			

# WEIGHT DATA

DAILY SUMMARY INFORMATION			
FACILITY	Chadron Transfer Station		
DAY AND DATE	Monday, May 05, 2008		
NUMBER OF SAMPLES	6 samples		
TOTAL NET WEIGHT OF SAMPLED LOADS	34.41 tons		
Material Category	Net Weight (pounds)	% of Material Category	% of Sorted Sample
Cardboard	212.80	37.12%	14.56%
Office Paper	55.70	9.71%	3.81%
Newsprint	47.15	8.22%	3.22%
Magazines	50.07	8.73%	3.42%
Paperboard/Liner Board	72.58	12.66%	4.96%
Mixed Paper	135.05	23.55%	9.24%
<b>TOTAL PAPER FIBERS</b>	<b>573.35</b>		<b>39.22%</b>
PET #1	45.46	22.19%	3.11%
HDPE #2	26.61	12.99%	1.82%
Other Numbered Containers	27.64	13.49%	1.89%
Plastic Film/Wrap/Bags	65.21	31.83%	4.46%
Other Plastics	39.97	19.51%	2.73%
<b>TOTAL PLASTICS</b>	<b>204.89</b>		<b>14.01%</b>
Clear Glass Containers	43.60	64.80%	2.98%
Brown Glass Containers	15.57	23.14%	1.06%
Green Glass Containers	7.68	11.41%	0.53%
Blue Glass Containers	0.00	0.00%	0.00%
Other Glass	0.43	0.64%	0.03%
<b>TOTAL GLASS</b>	<b>67.28</b>		<b>4.60%</b>
Aluminum Cans	17.43	25.71%	1.19%
Tin Cans	34.58	51.01%	2.37%
Other Aluminum	5.50	8.11%	0.38%
Other Tin	1.49	2.20%	0.10%
Other Mixed Metals	8.79	12.97%	0.60%
<b>TOTAL METALS</b>	<b>67.79</b>		<b>4.64%</b>
Food	317.21		21.70%
Diapers	68.38		4.68%
Textiles/Rubber/Leather	119.29		8.16%
Yard Waste	0.51		0.03%
Household Hazardous Waste	8.22		0.56%
Electronic Waste	0.49		0.03%
Dry-Cell Batteries	1.21		0.08%
Misc. C/D Waste	0.00		0.00%
Wood	0.73		0.05%
Empty Aerosol Cans	6.69		0.46%
Non-Distinct Waste	25.92		1.77%
Other Misc. Wastes	0.08		0.01%
<b>TOTAL WEIGHT OF SORTED SAMPLE</b>	<b>1,462.04</b>		<b>100.00%</b>

# VOLUME DATA

DAILY SUMMARY INFORMATION			
FACILITY	Chadron Transfer Station		
DAY AND DATE	Monday, May 05, 2008		
NUMBER OF SAMPLES	6 samples		
TOTAL NET WEIGHT OF SAMPLED LOADS	34.41 tons		
Material Category	Volume (cubic feet)	% of Material Category	% of Sorted Sample
Cardboard	28.49	24.47%	10.16%
Office Paper	10.35	8.89%	3.69%
Newsprint	7.34	6.31%	2.62%
Magazines	9.12	7.83%	3.25%
Paperboard/Liner Board	28.02	24.07%	9.99%
Mixed Paper	33.10	28.43%	11.80%
<b>TOTAL PAPER FIBERS</b>	<b>116.43</b>		<b>41.52%</b>
PET #1	18.33	20.76%	6.54%
HDPE #2	16.43	18.61%	5.86%
Other Numbered Containers	14.10	15.97%	5.03%
Plastic Film/Wrap/Bags	26.40	29.91%	9.41%
Other Plastics	13.02	14.75%	4.64%
<b>TOTAL PLASTICS</b>	<b>88.28</b>		<b>31.48%</b>
Clear Glass Containers	3.89	74.87%	1.39%
Brown Glass Containers	0.89	17.10%	0.32%
Green Glass Containers	0.42	8.03%	0.15%
Blue Glass Containers			
Other Glass			
<b>TOTAL GLASS</b>	<b>5.19</b>		<b>1.85%</b>
Aluminum Cans	6.41	43.77%	2.29%
Tin Cans	6.69	45.68%	2.39%
Other Aluminum	1.54	10.55%	0.55%
Other Tin			
Other Mixed Metals			
<b>TOTAL METALS</b>	<b>14.64</b>		<b>5.22%</b>
Food	14.77		5.27%
Diapers	7.14		2.55%
Textiles/Rubber/Leather	33.89		12.08%
Yard Waste	0.10		0.03%
<b>TOTAL VOLUME OF SORTED SAMPLE</b>	<b>280.44</b>		<b>100.00%</b>
<b>SAMPLE NOTES:</b>			

# WEIGHT DATA

FACILITY	Chadron Transfer Station		
DAY AND DATE	Monday, May 05, 2008		
SAMPLE NUMBER	0505D48.01		
ORIGIN OF WASTE - COUNTY/COMMUNITY	Sheridan County - Gordon		
TYPE OF WASTE	Mixed	Single Family + Retail + Offices	
		Restaurants + Schools	
NET WEIGHT AND TYPE OF TRUCK	6.75 tons	Side Loader	
DRIVER OBSERVATIONS			
Material Category	Net Weight (pounds)	% of Material Category	% of Sorted Sample
Cardboard	46.50	35.10%	19.76%
Office Paper	20.77	15.68%	8.83%
Newsprint	13.53	10.21%	5.75%
Magazines	11.97	9.03%	5.09%
Paperboard/Liner Board	12.28	9.27%	5.22%
Mixed Paper	27.44	20.71%	11.66%
TOTAL PAPER FIBERS	132.49		56.30%
PET #1	8.30	20.11%	3.53%
HDPE #2	5.52	13.37%	2.35%
Other Numbered Containers	3.73	9.04%	1.59%
Plastic Film/Wrap/Bags	12.44	30.14%	5.29%
Other Plastics	11.29	27.35%	4.80%
TOTAL PLASTICS	41.28		17.54%
Clear Glass Containers	3.00	63.69%	1.27%
Brown Glass Containers	1.61	34.18%	0.68%
Green Glass Containers	0.00	0.00%	0.00%
Blue Glass Containers	0.00	0.00%	0.00%
Other Glass	0.10	2.12%	0.04%
TOTAL GLASS	4.71		2.00%
Aluminum Cans	1.91	19.33%	0.81%
Tin Cans	5.48	55.47%	2.33%
Other Aluminum	0.31	3.14%	0.13%
Other Tin	0.12	1.21%	0.05%
Other Mixed Metals	2.06	20.85%	0.88%
TOTAL METALS	9.88		4.20%
Food	37.55		15.96%
Diapers	2.53		1.08%
Textiles/Rubber/Leather	3.79		1.61%
Yard Waste	0.00		0.00%
Household Hazardous Waste	0.00		0.00%
Electronic Waste	0.00		0.00%
Dry-Cell Batteries	0.11		0.05%
Misc. C/D Waste	0.00		0.00%
Wood	0.25		0.11%
Empty Aerosol Cans	0.71		0.30%
Non-Distinct Waste	1.93		0.82%
Other Misc. Wastes	0.08		0.03%
TOTAL WEIGHT OF SORTED SAMPLE	235.31		100.00%

# VOLUME DATA

VOLUME DATA			
FACILITY	Chadron Transfer Station		
DAY AND DATE	Monday, May 05, 2008		
SAMPLE NUMBER	0505D48.01		
ORIGIN OF WASTE - COUNTY/COMMUNITY	Sheridan County - Gordon		
TYPE OF WASTE	Mixed	Single Family + Retail + Offices Restaurants + Schools	
NET WEIGHT AND TYPE OF TRUCK	6.75 tons	Side Loader	
DRIVER OBSERVATIONS			
Material Category	Volume (cubic feet)	% of Material Category	% of Sorted Sample
Cardboard	6.22	24.09%	12.83%
Office Paper	3.86	14.94%	7.96%
Newsprint	2.11	8.16%	4.34%
Magazines	2.18	8.44%	4.49%
Paperboard/Liner Board	4.74	18.35%	9.77%
Mixed Paper	6.73	26.03%	13.86%
TOTAL PAPER FIBERS	25.84		53.27%
PET #1	3.35	19.27%	6.90%
HDPE #2	3.41	19.62%	7.02%
Other Numbered Containers	1.90	10.96%	3.92%
Plastic Film/Wrap/Bags	5.04	28.99%	10.38%
Other Plastics	3.68	21.17%	7.58%
TOTAL PLASTICS	17.37		35.81%
Clear Glass Containers	0.27	74.44%	0.55%
Brown Glass Containers	0.09	25.56%	0.19%
Green Glass Containers	0.00	0.00%	0.00%
Blue Glass Containers			
Other Glass			
TOTAL GLASS	0.36		0.74%
Aluminum Cans	0.70	37.97%	1.45%
Tin Cans	1.06	57.32%	2.19%
Other Aluminum	0.09	4.71%	0.18%
Other Tin			
Other Mixed Metals			
TOTAL METALS	1.85		3.81%
Food	1.75		3.61%
Diapers	0.26		0.54%
Textiles/Rubber/Leather	1.08		2.22%
Yard Waste	0.00		0.00%
TOTAL VOLUME OF SORTED SAMPLE	48.51		100.00%
SAMPLE NOTES:			
Thermostats comprise 0.08 pounds of the Other Misc. Wastes category			



# WEIGHT DATA

FACILITY	Chadron Transfer Station		
DAY AND DATE	Monday, May 05, 2008		
SAMPLE NUMBER	0505D48.02		
ORIGIN OF WASTE - COUNTY/COMMUNITY	Dawes County - Chadron		
TYPE OF WASTE	Mixed	Single Family + Apartments + Retail	
		Offices + Restaurants + Hospital	
NET WEIGHT AND TYPE OF TRUCK	5.88 tons	Side Loader	
DRIVER OBSERVATIONS			
Material Category	Net Weight (pounds)	% of Material Category	% of Sorted Sample
Cardboard	29.48	37.37%	11.26%
Office Paper	4.59	5.82%	1.75%
Newsprint	1.04	1.32%	0.40%
Magazines	6.61	8.38%	2.52%
Paperboard/Liner Board	10.94	13.87%	4.18%
Mixed Paper	26.22	33.24%	10.02%
TOTAL PAPER FIBERS	78.88		30.13%
PET #1	8.80	23.60%	3.36%
HDPE #2	5.60	15.02%	2.14%
Other Numbered Containers	6.25	16.76%	2.39%
Plastic Film/Wrap/Bags	10.87	29.15%	4.15%
Other Plastics	5.77	15.47%	2.20%
TOTAL PLASTICS	37.29		14.24%
Clear Glass Containers	12.59	60.59%	4.81%
Brown Glass Containers	2.40	11.55%	0.92%
Green Glass Containers	5.64	27.14%	2.15%
Blue Glass Containers	0.00	0.00%	0.00%
Other Glass	0.15	0.72%	0.06%
TOTAL GLASS	20.78		7.94%
Aluminum Cans	5.25	36.56%	2.01%
Tin Cans	8.26	57.52%	3.16%
Other Aluminum	0.38	2.65%	0.15%
Other Tin	0.47	3.27%	0.18%
Other Mixed Metals	0.00	0.00%	0.00%
TOTAL METALS	14.36		5.49%
Food	78.31		29.91%
Diapers	18.99		7.25%
Textiles/Rubber/Leather	8.66		3.31%
Yard Waste	0.24		0.09%
Household Hazardous Waste	0.00		0.00%
Electronic Waste	0.00		0.00%
Dry-Cell Batteries	0.16		0.06%
Misc. C/D Waste	0.00		0.00%
Wood	0.00		0.00%
Empty Aerosol Cans	0.89		0.34%
Non-Distinct Waste	3.24		1.24%
Other Misc. Wastes	0.00		0.00%
TOTAL WEIGHT OF SORTED SAMPLE	261.80		100.00%

# VOLUME DATA

VOLUME DATA			
FACILITY	Chadron Transfer Station		
DAY AND DATE	Monday, May 05, 2008		
SAMPLE NUMBER	0505D48.02		
ORIGIN OF WASTE - COUNTY/COMMUNITY	Dawes County - Chadron		
TYPE OF WASTE	Mixed	Single Family + Apartments + Retail Offices + Restaurants + Hospital	
NET WEIGHT AND TYPE OF TRUCK	5.88 tons	Side Loader	
DRIVER OBSERVATIONS			
Material Category	Volume (cubic feet)	% of Material Category	% of Sorted Sample
Cardboard	3.95	23.47%	8.46%
Office Paper	0.85	5.07%	1.83%
Newsprint	0.16	0.96%	0.35%
Magazines	1.20	7.16%	2.58%
Paperboard/Liner Board	4.22	25.12%	9.06%
Mixed Paper	6.43	38.22%	13.78%
TOTAL PAPER FIBERS	16.82		36.07%
PET #1	3.55	21.54%	7.61%
HDPE #2	3.46	20.98%	7.41%
Other Numbered Containers	3.19	19.36%	6.84%
Plastic Film/Wrap/Bags	4.40	26.71%	9.44%
Other Plastics	1.88	11.41%	4.03%
TOTAL PLASTICS	16.47		35.33%
Clear Glass Containers	1.12	71.70%	2.41%
Brown Glass Containers	0.14	8.74%	0.29%
Green Glass Containers	0.31	19.55%	0.66%
Blue Glass Containers			
Other Glass			
TOTAL GLASS	1.56		3.36%
Aluminum Cans	1.93	53.11%	4.14%
Tin Cans	1.60	43.96%	3.43%
Other Aluminum	0.11	2.94%	0.23%
Other Tin			
Other Mixed Metals			
TOTAL METALS	3.63		7.80%
Food	3.65		7.82%
Diapers	1.98		4.25%
Textiles/Rubber/Leather	2.46		5.28%
Yard Waste	0.05		0.10%
TOTAL VOLUME OF SORTED SAMPLE	46.63		100.00%
SAMPLE NOTES:			

# WEIGHT DATA

FACILITY	Chadron Transfer Station		
DAY AND DATE	Monday, May 05, 2008		
SAMPLE NUMBER	0505D48.03		
ORIGIN OF WASTE - COUNTY/COMMUNITY	Dawes County - Crawford		
TYPE OF WASTE	Mixed	Single Family + Apartments	
		Retail + Offices	
NET WEIGHT AND TYPE OF TRUCK	4.8 tons	Dr Offices + Schools	
DRIVER OBSERVATIONS			
Material Category	Net Weight (pounds)	% of Material Category	% of Sorted Sample
Cardboard	27.60	27.24%	11.29%
Office Paper	8.02	7.92%	3.28%
Newsprint	12.70	12.53%	5.19%
Magazines	12.98	12.81%	5.31%
Paperboard/Liner Board	17.33	17.10%	7.09%
Mixed Paper	22.69	22.39%	9.28%
TOTAL PAPER FIBERS	101.32		41.44%
PET #1	7.65	24.95%	3.13%
HDPE #2	2.68	8.74%	1.10%
Other Numbered Containers	3.59	11.71%	1.47%
Plastic Film/Wrap/Bags	11.88	38.75%	4.86%
Other Plastics	4.86	15.85%	1.99%
TOTAL PLASTICS	30.66		12.54%
Clear Glass Containers	4.49	35.81%	1.84%
Brown Glass Containers	7.96	63.48%	3.26%
Green Glass Containers	0.00	0.00%	0.00%
Blue Glass Containers	0.00	0.00%	0.00%
Other Glass	0.09	0.72%	0.04%
TOTAL GLASS	12.54		5.13%
Aluminum Cans	3.32	37.05%	1.36%
Tin Cans	4.35	48.55%	1.78%
Other Aluminum	1.07	11.94%	0.44%
Other Tin	0.16	1.79%	0.07%
Other Mixed Metals	0.06	0.67%	0.02%
TOTAL METALS	8.96		3.66%
Food	41.87		17.13%
Diapers	6.56		2.68%
Textiles/Rubber/Leather	38.72		15.84%
Yard Waste	0.27		0.11%
Household Hazardous Waste	0.00		0.00%
Electronic Waste	0.21		0.09%
Dry-Cell Batteries	0.00		0.00%
Misc. C/D Waste	0.00		0.00%
Wood	0.00		0.00%
Empty Aerosol Cans	0.26		0.11%
Non-Distinct Waste	3.12		1.28%
Other Misc. Wastes	0.00		0.00%
TOTAL WEIGHT OF SORTED SAMPLE	244.49		100.00%

# VOLUME DATA

VOLUME DATA			
FACILITY	Chadron Transfer Station		
DAY AND DATE	Monday, May 05, 2008		
SAMPLE NUMBER	0505D48.03		
ORIGIN OF WASTE - COUNTY/COMMUNITY	Dawes County - Crawford		
TYPE OF WASTE	Mixed	Single Family + Apartments	
		Retail + Offices	
NET WEIGHT AND TYPE OF TRUCK	4.8 tons	Dr Offices + Schools	
DRIVER OBSERVATIONS			
Material Category	Volume (cubic feet)	% of Material Category	% of Sorted Sample
Cardboard	3.69	16.96%	7.15%
Office Paper	1.49	6.84%	2.89%
Newsprint	1.98	9.08%	3.83%
Magazines	2.36	10.86%	4.58%
Paperboard/Liner Board	6.69	30.72%	12.96%
Mixed Paper	5.56	25.53%	10.77%
TOTAL PAPER FIBERS	21.78		42.17%
PET #1	3.08	23.80%	5.97%
HDPE #2	1.65	12.76%	3.20%
Other Numbered Containers	1.83	14.13%	3.55%
Plastic Film/Wrap/Bags	4.81	37.10%	9.31%
Other Plastics	1.58	12.21%	3.07%
TOTAL PLASTICS	12.96		25.10%
Clear Glass Containers	0.40	46.86%	0.77%
Brown Glass Containers	0.45	53.14%	0.88%
Green Glass Containers	0.00	0.00%	0.00%
Blue Glass Containers			
Other Glass			
TOTAL GLASS	0.85		1.65%
Aluminum Cans	1.22	51.66%	2.36%
Tin Cans	0.84	35.61%	1.63%
Other Aluminum	0.30	12.72%	0.58%
Other Tin			
Other Mixed Metals			
TOTAL METALS	2.36		4.57%
Food	1.95		3.78%
Diapers	0.68		1.33%
Textiles/Rubber/Leather	11.00		21.30%
Yard Waste	0.05		0.10%
TOTAL VOLUME OF SORTED SAMPLE	51.65		100.00%
SAMPLE NOTES:			

# WEIGHT DATA

FACILITY	Chadron Transfer Station		
DAY AND DATE	Monday, May 05, 2008		
SAMPLE NUMBER	0505D48.04		
ORIGIN OF WASTE - COUNTY/COMMUNITY	Dawes County - Chadron		
TYPE OF WASTE	Mixed	Single Family + Restaurants	
	NET WEIGHT AND TYPE OF TRUCK	5.23 tons	Side Loader
DRIVER OBSERVATIONS			
Material Category	Net Weight (pounds)	% of Material Category	% of Sorted Sample
Cardboard	35.46	41.02%	15.12%
Office Paper	11.00	12.73%	4.69%
Newsprint	4.46	5.16%	1.90%
Magazines	8.25	9.54%	3.52%
Paperboard/Liner Board	10.10	11.68%	4.31%
Mixed Paper	17.17	19.86%	7.32%
TOTAL PAPER FIBERS	86.44		36.85%
PET #1	4.39	14.98%	1.87%
HDPE #2	3.76	12.83%	1.60%
Other Numbered Containers	4.84	16.52%	2.06%
Plastic Film/Wrap/Bags	8.62	29.42%	3.67%
Other Plastics	7.69	26.25%	3.28%
TOTAL PLASTICS	29.30		12.49%
Clear Glass Containers	15.26	88.21%	6.51%
Brown Glass Containers	0.00	0.00%	0.00%
Green Glass Containers	2.04	11.79%	0.87%
Blue Glass Containers	0.00	0.00%	0.00%
Other Glass	0.00	0.00%	0.00%
TOTAL GLASS	17.30		7.38%
Aluminum Cans	1.13	8.74%	0.48%
Tin Cans	4.35	33.64%	1.85%
Other Aluminum	0.89	6.88%	0.38%
Other Tin	0.17	1.31%	0.07%
Other Mixed Metals	6.39	49.42%	2.72%
TOTAL METALS	12.93		5.51%
Food	42.02		17.91%
Diapers	11.39		4.86%
Textiles/Rubber/Leather	20.24		8.63%
Yard Waste	0.00		0.00%
Household Hazardous Waste	1.91		0.81%
Electronic Waste	0.28		0.12%
Dry-Cell Batteries	0.94		0.40%
Misc. C/D Waste	0.00		0.00%
Wood	0.00		0.00%
Empty Aerosol Cans	3.37		1.44%
Non-Distinct Waste	8.44		3.60%
Other Misc. Wastes	0.00		0.00%
TOTAL WEIGHT OF SORTED SAMPLE	234.56		100.00%

# VOLUME DATA

VOLUME DATA			
FACILITY	Chadron Transfer Station		
DAY AND DATE	Monday, May 05, 2008		
SAMPLE NUMBER	0505D48.04		
ORIGIN OF WASTE - COUNTY/COMMUNITY	Dawes County - Chadron		
TYPE OF WASTE	Mixed	Single Family + Restaurants	
NET WEIGHT AND TYPE OF TRUCK	5.23 tons	Side Loader	
DRIVER OBSERVATIONS			
Material Category	Volume (cubic feet)	% of Material Category	% of Sorted Sample
Cardboard	4.75	27.77%	11.43%
Office Paper	2.04	11.96%	4.92%
Newsprint	0.69	4.06%	1.67%
Magazines	1.50	8.79%	3.62%
Paperboard/Liner Board	3.90	22.81%	9.39%
Mixed Paper	4.21	24.61%	10.13%
TOTAL PAPER FIBERS	17.10		41.17%
PET #1	1.77	14.10%	4.26%
HDPE #2	2.32	18.49%	5.59%
Other Numbered Containers	2.47	19.67%	5.95%
Plastic Film/Wrap/Bags	3.49	27.80%	8.40%
Other Plastics	2.50	19.95%	6.03%
TOTAL PLASTICS	12.56		30.23%
Clear Glass Containers	1.36	92.47%	3.28%
Brown Glass Containers	0.00	0.00%	0.00%
Green Glass Containers	0.11	7.53%	0.27%
Blue Glass Containers			
Other Glass			
TOTAL GLASS	1.47		3.54%
Aluminum Cans	0.42	27.57%	1.00%
Tin Cans	0.84	55.84%	2.03%
Other Aluminum	0.25	16.59%	0.60%
Other Tin			
Other Mixed Metals			
TOTAL METALS	1.51		3.63%
Food	1.96		4.71%
Diapers	1.19		2.86%
Textiles/Rubber/Leather	5.75		13.85%
Yard Waste	0.00		0.00%
TOTAL VOLUME OF SORTED SAMPLE	41.53		100.00%
SAMPLE NOTES:			

# WEIGHT DATA

FACILITY	Chadron Transfer Station		
DAY AND DATE	Monday, May 05, 2008		
SAMPLE NUMBER	0505D48.05		
ORIGIN OF WASTE - COUNTY/COMMUNITY	Sheridan County - Rushville		
TYPE OF WASTE	Mixed	Single Family + Retail + Offices	
		Nursing Home + Schools	
NET WEIGHT AND TYPE OF TRUCK	7.29 tons	Side Loader	
DRIVER OBSERVATIONS			
Material Category	Net Weight (pounds)	% of Material Category	% of Sorted Sample
Cardboard	37.80	41.39%	15.43%
Office Paper	6.35	6.95%	2.59%
Newsprint	10.77	11.79%	4.40%
Magazines	7.86	8.61%	3.21%
Paperboard/Liner Board	11.66	12.77%	4.76%
Mixed Paper	16.88	18.48%	6.89%
TOTAL PAPER FIBERS	91.32		37.28%
PET #1	6.57	19.71%	2.68%
HDPE #2	6.15	18.45%	2.51%
Other Numbered Containers	4.95	14.85%	2.02%
Plastic Film/Wrap/Bags	11.43	34.28%	4.67%
Other Plastics	4.24	12.72%	1.73%
TOTAL PLASTICS	33.34		13.61%
Clear Glass Containers	2.91	51.78%	1.19%
Brown Glass Containers	2.71	48.22%	1.11%
Green Glass Containers	0.00	0.00%	0.00%
Blue Glass Containers	0.00	0.00%	0.00%
Other Glass	0.00	0.00%	0.00%
TOTAL GLASS	5.62		2.29%
Aluminum Cans	1.29	12.71%	0.53%
Tin Cans	6.01	59.21%	2.45%
Other Aluminum	2.14	21.08%	0.87%
Other Tin	0.43	4.24%	0.18%
Other Mixed Metals	0.28	2.76%	0.11%
TOTAL METALS	10.15		4.14%
Food	71.82		29.32%
Diapers	10.49		4.28%
Textiles/Rubber/Leather	12.88		5.26%
Yard Waste	0.00		0.00%
Household Hazardous Waste	6.31		2.58%
Electronic Waste	0.00		0.00%
Dry-Cell Batteries	0.00		0.00%
Misc. C/D Waste	0.00		0.00%
Wood	0.48		0.20%
Empty Aerosol Cans	1.46		0.60%
Non-Distinct Waste	1.07		0.44%
Other Misc. Wastes	0.00		0.00%
TOTAL WEIGHT OF SORTED SAMPLE	244.94		100.00%

# VOLUME DATA

FACILITY	Chadron Transfer Station		
DAY AND DATE	Monday, May 05, 2008		
SAMPLE NUMBER	0505D48.05		
ORIGIN OF WASTE - COUNTY/COMMUNITY	Sheridan County - Rushville		
TYPE OF WASTE	Mixed	Single Family + Retail + Offices Nursing Home + Schools	
NET WEIGHT AND TYPE OF TRUCK	7.29 tons	Side Loader	
DRIVER OBSERVATIONS			
Material Category	Volume (cubic feet)	% of Material Category	% of Sorted Sample
Cardboard	5.06	28.13%	11.57%
Office Paper	1.18	6.56%	2.70%
Newsprint	1.68	9.33%	3.84%
Magazines	1.43	7.96%	3.27%
Paperboard/Liner Board	4.50	25.03%	10.30%
Mixed Paper	4.14	23.00%	9.46%
TOTAL PAPER FIBERS	17.99		41.15%
PET #1	2.65	17.69%	6.06%
HDPE #2	3.80	25.34%	8.68%
Other Numbered Containers	2.53	16.86%	5.78%
Plastic Film/Wrap/Bags	4.63	30.89%	10.58%
Other Plastics	1.38	9.22%	3.16%
TOTAL PLASTICS	14.98		34.26%
Clear Glass Containers	0.26	62.67%	0.59%
Brown Glass Containers	0.15	37.33%	0.35%
Green Glass Containers	0.00	0.00%	0.00%
Blue Glass Containers			
Other Glass			
TOTAL GLASS	0.41		0.95%
Aluminum Cans	0.47	21.19%	1.08%
Tin Cans	1.16	51.95%	2.66%
Other Aluminum	0.60	26.86%	1.37%
Other Tin			
Other Mixed Metals			
TOTAL METALS	2.24		5.12%
Food	3.35		7.65%
Diapers	1.09		2.50%
Textiles/Rubber/Leather	3.66		8.37%
Yard Waste	0.00		0.00%
TOTAL VOLUME OF SORTED SAMPLE	43.72		100.00%
SAMPLE NOTES:			



# WEIGHT DATA

FACILITY	Chadron Transfer Station		
DAY AND DATE	Monday, May 05, 2008		
SAMPLE NUMBER	0505D48.06		
ORIGIN OF WASTE - COUNTY/COMMUNITY	Dawes County - Kenwood		
TYPE OF WASTE	Mixed	Single Family	
		Nursing Home + Schools	
NET WEIGHT AND TYPE OF TRUCK	4.46 tons	Side Loader	
DRIVER OBSERVATIONS			
Material Category	Net Weight (pounds)	% of Material Category	% of Sorted Sample
Cardboard	35.96	43.38%	14.92%
Office Paper	4.97	6.00%	2.06%
Newsprint	4.65	5.61%	1.93%
Magazines	2.40	2.90%	1.00%
Paperboard/Liner Board	10.27	12.39%	4.26%
Mixed Paper	24.65	29.73%	10.23%
TOTAL PAPER FIBERS	82.90		34.41%
PET #1	9.75	29.53%	4.05%
HDPE #2	2.90	8.78%	1.20%
Other Numbered Containers	4.28	12.96%	1.78%
Plastic Film/Wrap/Bags	9.97	30.19%	4.14%
Other Plastics	6.12	18.53%	2.54%
TOTAL PLASTICS	33.02		13.70%
Clear Glass Containers	5.35	84.52%	2.22%
Brown Glass Containers	0.89	14.06%	0.37%
Green Glass Containers	0.00	0.00%	0.00%
Blue Glass Containers	0.00	0.00%	0.00%
Other Glass	0.09	1.42%	0.04%
TOTAL GLASS	6.33		2.63%
Aluminum Cans	4.53	39.36%	1.88%
Tin Cans	6.13	53.26%	2.54%
Other Aluminum	0.71	6.17%	0.29%
Other Tin	0.14	1.22%	0.06%
Other Mixed Metals	0.00	0.00%	0.00%
TOTAL METALS	11.51		4.78%
Food	45.64		18.94%
Diapers	18.42		7.65%
Textiles/Rubber/Leather	35.00		14.53%
Yard Waste	0.00		0.00%
Household Hazardous Waste	0.00		0.00%
Electronic Waste	0.00		0.00%
Dry-Cell Batteries	0.00		0.00%
Misc. C/D Waste	0.00		0.00%
Wood	0.00		0.00%
Empty Aerosol Cans	0.00		0.00%
Non-Distinct Waste	8.12		3.37%
Other Misc. Wastes	0.00		0.00%
TOTAL WEIGHT OF SORTED SAMPLE	240.94		100.00%

# VOLUME DATA

VOLUME DATA			
FACILITY	Chadron Transfer Station		
DAY AND DATE	Monday, May 05, 2008		
SAMPLE NUMBER	0505D48.06		
ORIGIN OF WASTE - COUNTY/COMMUNITY	Dawes County - Kenwood		
TYPE OF WASTE	Mixed	Single Family Nursing Home + Schools	
NET WEIGHT AND TYPE OF TRUCK	4.46 tons	Side Loader	
DRIVER OBSERVATIONS			
Material Category	Volume (cubic feet)	% of Material Category	% of Sorted Sample
Cardboard	4.81	28.47%	9.94%
Office Paper	0.92	5.46%	1.91%
Newsprint	0.72	4.28%	1.50%
Magazines	0.44	2.59%	0.90%
Paperboard/Liner Board	3.97	23.45%	8.19%
Mixed Paper	6.04	35.74%	12.48%
TOTAL PAPER FIBERS	16.91		34.92%
PET #1	3.93	28.21%	8.12%
HDPE #2	1.79	12.85%	3.70%
Other Numbered Containers	2.18	15.67%	4.51%
Plastic Film/Wrap/Bags	4.04	28.97%	8.34%
Other Plastics	1.99	14.31%	4.12%
TOTAL PLASTICS	13.94		28.79%
Clear Glass Containers	0.48	90.38%	0.98%
Brown Glass Containers	0.05	9.62%	0.10%
Green Glass Containers	0.00	0.00%	0.00%
Blue Glass Containers			
Other Glass			
TOTAL GLASS	0.53		1.09%
Aluminum Cans	1.67	54.59%	3.44%
Tin Cans	1.19	38.87%	2.45%
Other Aluminum	0.20	6.54%	0.41%
Other Tin			
Other Mixed Metals			
TOTAL METALS	3.05		6.30%
Food	2.13		4.39%
Diapers	1.92		3.97%
Textiles/Rubber/Leather	9.94		20.54%
Yard Waste	0.00		0.00%
TOTAL VOLUME OF SORTED SAMPLE	48.41		100.00%
SAMPLE NOTES:			

# WEIGHT DATA

DAILY SUMMARY INFORMATION			
FACILITY	Chadron Transfer Station		
DAY AND DATE	Tuesday, May 06, 2008		
NUMBER OF SAMPLES	5 samples		
TOTAL NET WEIGHT OF SAMPLED LOADS	33.79 tons		
Material Category	Net Weight (pounds)	% of Material Category	% of Sorted Sample
Cardboard	76.60	19.32%	6.65%
Office Paper	31.34	7.90%	2.72%
Newsprint	58.43	14.73%	5.07%
Magazines	49.96	12.60%	4.33%
Paperboard/Liner Board	57.68	14.54%	5.00%
Mixed Paper	122.56	30.91%	10.63%
<b>TOTAL PAPER FIBERS</b>	<b>396.57</b>		<b>34.41%</b>
PET #1	43.21	27.00%	3.75%
HDPE #2	20.29	12.68%	1.76%
Other Numbered Containers	19.68	12.30%	1.71%
Plastic Film/Wrap/Bags	46.46	29.03%	4.03%
Other Plastics	30.41	19.00%	2.64%
<b>TOTAL PLASTICS</b>	<b>160.05</b>		<b>13.89%</b>
Clear Glass Containers	42.44	58.06%	3.68%
Brown Glass Containers	21.92	29.99%	1.90%
Green Glass Containers	6.31	8.63%	0.55%
Blue Glass Containers	1.03	1.41%	0.09%
Other Glass	1.40	1.92%	0.12%
<b>TOTAL GLASS</b>	<b>73.10</b>		<b>6.34%</b>
Aluminum Cans	14.10	31.79%	1.22%
Tin Cans	26.65	60.08%	2.31%
Other Aluminum	1.24	2.80%	0.11%
Other Tin	1.30	2.93%	0.11%
Other Mixed Metals	1.07	2.41%	0.09%
<b>TOTAL METALS</b>	<b>44.36</b>		<b>3.85%</b>
Food	200.11		17.36%
Diapers	76.43		6.63%
Textiles/Rubber/Leather	74.81		6.49%
Yard Waste	89.49		7.76%
Household Hazardous Waste	0.00		0.00%
Electronic Waste	6.27		0.54%
Dry-Cell Batteries	1.11		0.10%
Misc. C/D Waste	0.00		0.00%
Wood	0.56		0.05%
Empty Aerosol Cans	2.58		0.22%
Non-Distinct Waste	27.15		2.36%
Other Misc. Wastes	0.00		0.00%
<b>TOTAL WEIGHT OF SORTED SAMPLE</b>	<b>1,152.59</b>		<b>100.00%</b>

# VOLUME DATA

DAILY SUMMARY INFORMATION			
FACILITY	Chadron Transfer Station		
DAY AND DATE	Tuesday, May 06, 2008		
NUMBER OF SAMPLES	5 samples		
TOTAL NET WEIGHT OF SAMPLED LOADS	33.79 tons		
Material Category	Volume (cubic feet)	% of Material Category	% of Sorted Sample
Cardboard	10.25	11.84%	4.52%
Office Paper	5.83	6.73%	2.57%
Newsprint	9.10	10.51%	4.01%
Magazines	9.10	10.51%	4.01%
Paperboard/Liner Board	22.27	25.72%	9.81%
Mixed Paper	30.04	34.69%	13.24%
<b>TOTAL PAPER FIBERS</b>	<b>86.59</b>		<b>38.15%</b>
PET #1	17.42	25.36%	7.68%
HDPE #2	12.52	18.23%	5.52%
Other Numbered Containers	10.04	14.61%	4.42%
Plastic Film/Wrap/Bags	18.81	27.38%	8.29%
Other Plastics	9.91	14.42%	4.36%
<b>TOTAL PLASTICS</b>	<b>68.70</b>		<b>30.27%</b>
Clear Glass Containers	3.78	70.38%	1.67%
Brown Glass Containers	1.25	23.25%	0.55%
Green Glass Containers	0.34	6.37%	0.15%
Blue Glass Containers			
Other Glass			
<b>TOTAL GLASS</b>	<b>5.37</b>		<b>2.37%</b>
Aluminum Cans	5.18	48.51%	2.28%
Tin Cans	5.15	48.23%	2.27%
Other Aluminum	0.35	3.26%	0.15%
Other Tin			
Other Mixed Metals			
<b>TOTAL METALS</b>	<b>10.69</b>		<b>4.71%</b>
Food	9.32		4.11%
Diapers	7.98		3.52%
Textiles/Rubber/Leather	21.25		9.36%
Yard Waste	17.05		7.51%
<b>TOTAL VOLUME OF SORTED SAMPLE</b>	<b>226.95</b>		<b>100.00%</b>
<b>SAMPLE NOTES:</b>			

# WEIGHT DATA

FACILITY	Chadron Transfer Station		
DAY AND DATE	Tuesday, May 06, 2008		
SAMPLE NUMBER	0506D49.01		
ORIGIN OF WASTE - COUNTY/COMMUNITY	Sheridan County - Gordon		
TYPE OF WASTE	Residential	Single Family	
NET WEIGHT AND TYPE OF TRUCK	7.25 tons	Side Loader	
DRIVER OBSERVATIONS			
Material Category	Net Weight (pounds)	% of Material Category	% of Sorted Sample
Cardboard	0.96	1.82%	0.41%
Office Paper	2.91	5.52%	1.23%
Newsprint	7.35	13.95%	3.12%
Magazines	10.67	20.25%	4.53%
Paperboard/Liner Board	12.74	24.18%	5.41%
Mixed Paper	18.06	34.28%	7.66%
TOTAL PAPER FIBERS	52.69		22.36%
PET #1	7.42	23.30%	3.15%
HDPE #2	5.53	17.36%	2.35%
Other Numbered Containers	4.53	14.22%	1.92%
Plastic Film/Wrap/Bags	10.66	33.47%	4.52%
Other Plastics	3.71	11.65%	1.57%
TOTAL PLASTICS	31.85		13.52%
Clear Glass Containers	13.62	61.52%	5.78%
Brown Glass Containers	8.52	38.48%	3.62%
Green Glass Containers	0.00	0.00%	0.00%
Blue Glass Containers	0.00	0.00%	0.00%
Other Glass	0.00	0.00%	0.00%
TOTAL GLASS	22.14		9.40%
Aluminum Cans	4.77	47.60%	2.02%
Tin Cans	4.77	47.60%	2.02%
Other Aluminum	0.13	1.30%	0.06%
Other Tin	0.12	1.20%	0.05%
Other Mixed Metals	0.23	2.30%	0.10%
TOTAL METALS	10.02		4.25%
Food	36.26		15.39%
Diapers	44.93		19.07%
Textiles/Rubber/Leather	8.64		3.67%
Yard Waste	16.20		6.87%
Household Hazardous Waste	0.00		0.00%
Electronic Waste	2.86		1.21%
Dry-Cell Batteries	0.14		0.06%
Misc. C/D Waste	0.00		0.00%
Wood	0.56		0.24%
Empty Aerosol Cans	1.31		0.56%
Non-Distinct Waste	8.05		3.42%
Other Misc. Wastes	0.00		0.00%
TOTAL WEIGHT OF SORTED SAMPLE	235.65		100.00%

# VOLUME DATA

VOLUME DATA			
FACILITY	Chadron Transfer Station		
DAY AND DATE	Tuesday, May 06, 2008		
SAMPLE NUMBER	0506D49.01		
ORIGIN OF WASTE - COUNTY/COMMUNITY	Sheridan County - Gordon		
TYPE OF WASTE	Residential	Single Family	
NET WEIGHT AND TYPE OF TRUCK	7.25 tons	Side Loader	
DRIVER OBSERVATIONS			
Material Category	Volume (cubic feet)	% of Material Category	% of Sorted Sample
Cardboard	0.13	0.98%	0.29%
Office Paper	0.54	4.13%	1.24%
Newsprint	1.14	8.74%	2.62%
Magazines	1.94	14.83%	4.45%
Paperboard/Liner Board	4.92	37.54%	11.26%
Mixed Paper	4.43	33.78%	10.13%
TOTAL PAPER FIBERS	13.10		30.00%
PET #1	2.99	21.01%	6.85%
HDPE #2	3.41	23.97%	7.82%
Other Numbered Containers	2.31	16.23%	5.29%
Plastic Film/Wrap/Bags	4.32	30.31%	9.88%
Other Plastics	1.21	8.49%	2.77%
TOTAL PLASTICS	14.24		32.61%
Clear Glass Containers	1.21	71.42%	2.78%
Brown Glass Containers	0.49	28.58%	1.11%
Green Glass Containers	0.00	0.00%	0.00%
Blue Glass Containers			
Other Glass			
TOTAL GLASS	1.70		3.89%
Aluminum Cans	1.75	64.64%	4.02%
Tin Cans	0.92	34.01%	2.11%
Other Aluminum	0.04	1.35%	0.08%
Other Tin			
Other Mixed Metals			
TOTAL METALS	2.71		6.21%
Food	1.69		3.87%
Diapers	4.69		10.74%
Textiles/Rubber/Leather	2.45		5.62%
Yard Waste	3.09		7.07%
TOTAL VOLUME OF SORTED SAMPLE	43.68		100.00%
SAMPLE NOTES:			

# WEIGHT DATA

FACILITY	Chadron Transfer Station		
DAY AND DATE	Tuesday, May 06, 2008		
SAMPLE NUMBER	0506D49.02		
ORIGIN OF WASTE - COUNTY/COMMUNITY	Box Butte County - Hemingford		
TYPE OF WASTE	Residential	Single Family	
	8.32 tons	Side Loader	
NET WEIGHT AND TYPE OF TRUCK			
DRIVER OBSERVATIONS			
Material Category	Net Weight (pounds)	% of Material Category	% of Sorted Sample
Cardboard	0.00	0.00%	0.00%
Office Paper	4.20	7.48%	1.78%
Newsprint	19.88	35.41%	8.43%
Magazines	5.70	10.15%	2.42%
Paperboard/Liner Board	10.29	18.33%	4.36%
Mixed Paper	16.07	28.62%	6.81%
TOTAL PAPER FIBERS	56.14		23.79%
PET #1	7.04	23.01%	2.98%
HDPE #2	3.50	11.44%	1.48%
Other Numbered Containers	4.26	13.92%	1.81%
Plastic Film/Wrap/Bags	10.76	35.16%	4.56%
Other Plastics	5.04	16.47%	2.14%
TOTAL PLASTICS	30.60		12.97%
Clear Glass Containers	3.84	79.18%	1.63%
Brown Glass Containers	0.00	0.00%	0.00%
Green Glass Containers	0.00	0.00%	0.00%
Blue Glass Containers	0.00	0.00%	0.00%
Other Glass	1.01	20.82%	0.43%
TOTAL GLASS	4.85		2.06%
Aluminum Cans	1.28	17.11%	0.54%
Tin Cans	5.53	73.93%	2.34%
Other Aluminum	0.41	5.48%	0.17%
Other Tin	0.13	1.74%	0.06%
Other Mixed Metals	0.13	1.74%	0.06%
TOTAL METALS	7.48		3.17%
Food	54.42		23.06%
Diapers	2.81		1.19%
Textiles/Rubber/Leather	17.30		7.33%
Yard Waste	49.44		20.95%
Household Hazardous Waste	0.00		0.00%
Electronic Waste	0.00		0.00%
Dry-Cell Batteries	0.27		0.11%
Misc. C/D Waste	0.00		0.00%
Wood	0.00		0.00%
Empty Aerosol Cans	0.30		0.13%
Non-Distinct Waste	12.34		5.23%
Other Misc. Wastes	0.00		0.00%
TOTAL WEIGHT OF SORTED SAMPLE	235.95		100.00%

# VOLUME DATA

FACILITY	Chadron Transfer Station		
DAY AND DATE	Tuesday, May 06, 2008		
SAMPLE NUMBER	0506D49.02		
ORIGIN OF WASTE - COUNTY/COMMUNITY	Box Butte County - Hemingford		
TYPE OF WASTE	Residential	Single Family	
NET WEIGHT AND TYPE OF TRUCK	8.32 tons	Side Loader	
DRIVER OBSERVATIONS			
Material Category	Volume (cubic feet)	% of Material Category	% of Sorted Sample
Cardboard	0.00	0.00%	0.00%
Office Paper	0.78	6.09%	1.73%
Newsprint	3.10	24.14%	6.86%
Magazines	1.04	8.09%	2.30%
Paperboard/Liner Board	3.97	30.97%	8.80%
Mixed Paper	3.94	30.71%	8.72%
TOTAL PAPER FIBERS	12.83		28.41%
PET #1	2.84	21.55%	6.29%
HDPE #2	2.16	16.40%	4.78%
Other Numbered Containers	2.17	16.50%	4.81%
Plastic Film/Wrap/Bags	4.36	33.08%	9.65%
Other Plastics	1.64	12.46%	3.64%
TOTAL PLASTICS	13.17		29.17%
Clear Glass Containers	0.34	100.00%	0.76%
Brown Glass Containers	0.00	0.00%	0.00%
Green Glass Containers	0.00	0.00%	0.00%
Blue Glass Containers			
Other Glass			
TOTAL GLASS	0.34		0.76%
Aluminum Cans	0.47	28.43%	1.04%
Tin Cans	1.07	64.62%	2.37%
Other Aluminum	0.12	6.96%	0.26%
Other Tin			
Other Mixed Metals			
TOTAL METALS	1.66		3.67%
Food	2.53		5.61%
Diapers	0.29		0.65%
Textiles/Rubber/Leather	4.91		10.88%
Yard Waste	9.42		20.85%
TOTAL VOLUME OF SORTED SAMPLE	45.16		100.00%
SAMPLE NOTES:			



# WEIGHT DATA

FACILITY	Chadron Transfer Station		
DAY AND DATE	Tuesday, May 06, 2008		
SAMPLE NUMBER	0506D49.03		
ORIGIN OF WASTE - COUNTY/COMMUNITY	Dawes County - Chadron		
TYPE OF WASTE	Residential	Single Family	
	NET WEIGHT AND TYPE OF TRUCK	5.75 tons	Side Loader
DRIVER OBSERVATIONS			
Material Category	Net Weight (pounds)	% of Material Category	% of Sorted Sample
Cardboard	1.12	1.38%	0.53%
Office Paper	14.66	18.05%	7.00%
Newsprint	12.22	15.04%	5.83%
Magazines	10.02	12.33%	4.78%
Paperboard/Liner Board	12.65	15.57%	6.04%
Mixed Paper	30.57	37.63%	14.59%
TOTAL PAPER FIBERS	81.24		38.77%
PET #1	7.78	24.15%	3.71%
HDPE #2	3.11	9.66%	1.48%
Other Numbered Containers	4.25	13.19%	2.03%
Plastic Film/Wrap/Bags	10.20	31.67%	4.87%
Other Plastics	6.87	21.33%	3.28%
TOTAL PLASTICS	32.21		15.37%
Clear Glass Containers	5.82	40.33%	2.78%
Brown Glass Containers	5.77	39.99%	2.75%
Green Glass Containers	2.84	19.68%	1.36%
Blue Glass Containers	0.00	0.00%	0.00%
Other Glass	0.00	0.00%	0.00%
TOTAL GLASS	14.43		6.89%
Aluminum Cans	1.48	18.20%	0.71%
Tin Cans	5.33	65.56%	2.54%
Other Aluminum	0.42	5.17%	0.20%
Other Tin	0.36	4.43%	0.17%
Other Mixed Metals	0.54	6.64%	0.26%
TOTAL METALS	8.13		3.88%
Food	31.11		14.85%
Diapers	9.22		4.40%
Textiles/Rubber/Leather	8.26		3.94%
Yard Waste	23.19		11.07%
Household Hazardous Waste	0.00		0.00%
Electronic Waste	0.06		0.03%
Dry-Cell Batteries	0.27		0.13%
Misc. C/D Waste	0.00		0.00%
Wood	0.00		0.00%
Empty Aerosol Cans	0.44		0.21%
Non-Distinct Waste	0.99		0.47%
Other Misc. Wastes	0.00		0.00%
TOTAL WEIGHT OF SORTED SAMPLE	209.55		100.00%

# VOLUME DATA

VOLUME DATA			
FACILITY	Chadron Transfer Station		
DAY AND DATE	Tuesday, May 06, 2008		
SAMPLE NUMBER	0506D49.03		
ORIGIN OF WASTE - COUNTY/COMMUNITY	Dawes County - Chadron		
TYPE OF WASTE	Residential	Single Family	
NET WEIGHT AND TYPE OF TRUCK	5.75 tons	Side Loader	
DRIVER OBSERVATIONS			
Material Category	Volume (cubic feet)	% of Material Category	% of Sorted Sample
Cardboard	0.15	0.79%	0.34%
Office Paper	2.72	14.36%	6.13%
Newsprint	1.90	10.03%	4.28%
Magazines	1.83	9.62%	4.11%
Paperboard/Liner Board	4.88	25.73%	10.99%
Mixed Paper	7.49	39.48%	16.86%
TOTAL PAPER FIBERS	18.98		42.71%
PET #1	3.14	23.08%	7.06%
HDPE #2	1.92	14.12%	4.32%
Other Numbered Containers	2.17	15.95%	4.88%
Plastic Film/Wrap/Bags	4.13	30.38%	9.29%
Other Plastics	2.24	16.46%	5.04%
TOTAL PLASTICS	13.59		30.58%
Clear Glass Containers	0.52	51.78%	1.17%
Brown Glass Containers	0.33	32.84%	0.74%
Green Glass Containers	0.15	15.38%	0.35%
Blue Glass Containers			
Other Glass			
TOTAL GLASS	1.00		2.25%
Aluminum Cans	0.54	32.14%	1.22%
Tin Cans	1.03	60.89%	2.32%
Other Aluminum	0.12	6.97%	0.27%
Other Tin			
Other Mixed Metals			
TOTAL METALS	1.69		3.81%
Food	1.45		3.26%
Diapers	0.96		2.17%
Textiles/Rubber/Leather	2.35		5.28%
Yard Waste	4.42		9.94%
TOTAL VOLUME OF SORTED SAMPLE	44.44		100.00%
SAMPLE NOTES:			

# WEIGHT DATA

FACILITY	Chadron Transfer Station		
DAY AND DATE	Tuesday, May 06, 2008		
SAMPLE NUMBER	0506D49.04		
ORIGIN OF WASTE - COUNTY/COMMUNITY	Sheridan County - Rushville, Clinton, Hay Springs		
TYPE OF WASTE	Mixed	Single Family + Retail + Offices Restaurants + Schools	
NET WEIGHT AND TYPE OF TRUCK	8.16 tons	Side Loader	
DRIVER OBSERVATIONS			
Material Category	Net Weight (pounds)	% of Material Category	% of Sorted Sample
Cardboard	35.81	39.24%	15.31%
Office Paper	4.57	5.01%	1.95%
Newsprint	7.86	8.61%	3.36%
Magazines	14.15	15.50%	6.05%
Paperboard/Liner Board	8.51	9.32%	3.64%
Mixed Paper	20.37	22.32%	8.71%
TOTAL PAPER FIBERS	91.27		39.02%
PET #1	9.69	28.51%	4.14%
HDPE #2	4.59	13.50%	1.96%
Other Numbered Containers	4.36	12.83%	1.86%
Plastic Film/Wrap/Bags	8.68	25.54%	3.71%
Other Plastics	6.67	19.62%	2.85%
TOTAL PLASTICS	33.99		14.53%
Clear Glass Containers	5.86	62.14%	2.51%
Brown Glass Containers	1.91	20.25%	0.82%
Green Glass Containers	1.49	15.80%	0.64%
Blue Glass Containers	0.00	0.00%	0.00%
Other Glass	0.17	1.80%	0.07%
TOTAL GLASS	9.43		4.03%
Aluminum Cans	2.83	26.67%	1.21%
Tin Cans	6.99	65.88%	2.99%
Other Aluminum	0.11	1.04%	0.05%
Other Tin	0.51	4.81%	0.22%
Other Mixed Metals	0.17	1.60%	0.07%
TOTAL METALS	10.61		4.54%
Food	35.82		15.31%
Diapers	10.47		4.48%
Textiles/Rubber/Leather	37.44		16.01%
Yard Waste	0.00		0.00%
Household Hazardous Waste	0.00		0.00%
Electronic Waste	0.08		0.03%
Dry-Cell Batteries	0.43		0.18%
Misc. C/D Waste	0.00		0.00%
Wood	0.00		0.00%
Empty Aerosol Cans	0.53		0.23%
Non-Distinct Waste	3.84		1.64%
Other Misc. Wastes	0.00		0.00%
TOTAL WEIGHT OF SORTED SAMPLE	233.91		100.00%

# VOLUME DATA

VOLUME DATA			
FACILITY	Chadron Transfer Station		
DAY AND DATE	Tuesday, May 06, 2008		
SAMPLE NUMBER	0506D49.04		
ORIGIN OF WASTE - COUNTY/COMMUNITY	Sheridan County - Rushville, Clinton, Hay Springs		
TYPE OF WASTE	Mixed	Single Family + Retail + Offices Restaurants + Schools	
NET WEIGHT AND TYPE OF TRUCK	8.16 tons	Side Loader	
DRIVER OBSERVATIONS			
Material Category	Volume (cubic feet)	% of Material Category	% of Sorted Sample
Cardboard	4.79	27.05%	9.80%
Office Paper	0.85	4.79%	1.74%
Newsprint	1.22	6.91%	2.50%
Magazines	2.58	14.54%	5.27%
Paperboard/Liner Board	3.29	18.54%	6.72%
Mixed Paper	4.99	28.17%	10.21%
TOTAL PAPER FIBERS	17.72		36.24%
PET #1	3.91	26.67%	7.99%
HDPE #2	2.83	19.34%	5.79%
Other Numbered Containers	2.22	15.18%	4.55%
Plastic Film/Wrap/Bags	3.51	23.98%	7.19%
Other Plastics	2.17	14.83%	4.44%
TOTAL PLASTICS	14.65		29.96%
Clear Glass Containers	0.52	73.35%	1.07%
Brown Glass Containers	0.11	15.29%	0.22%
Green Glass Containers	0.08	11.35%	0.17%
Blue Glass Containers			
Other Glass			
TOTAL GLASS	0.71		1.46%
Aluminum Cans	1.04	42.93%	2.13%
Tin Cans	1.35	55.79%	2.76%
Other Aluminum	0.03	1.28%	0.06%
Other Tin			
Other Mixed Metals			
TOTAL METALS	2.42		4.95%
Food	1.67		3.41%
Diapers	1.09		2.23%
Textiles/Rubber/Leather	10.64		21.75%
Yard Waste	0.00		0.00%
TOTAL VOLUME OF SORTED SAMPLE	48.91		100.00%
SAMPLE NOTES:			

# WEIGHT DATA

FACILITY	Chadron Transfer Station		
DAY AND DATE	Tuesday, May 06, 2008		
SAMPLE NUMBER	0506D49.05		
ORIGIN OF WASTE - COUNTY/COMMUNITY	Dawes County - Chadron		
TYPE OF WASTE	Mixed	Single Family + Retail + Offices	
	NET WEIGHT AND TYPE OF TRUCK	4.31 tons	Side Loader
DRIVER OBSERVATIONS			
Material Category	Net Weight (pounds)	% of Material Category	% of Sorted Sample
Cardboard	38.71	33.59%	16.30%
Office Paper	5.00	4.34%	2.10%
Newsprint	11.12	9.65%	4.68%
Magazines	9.42	8.17%	3.97%
Paperboard/Liner Board	13.49	11.71%	5.68%
Mixed Paper	37.49	32.53%	15.78%
TOTAL PAPER FIBERS	115.23		48.51%
PET #1	11.28	35.92%	4.75%
HDPE #2	3.56	11.34%	1.50%
Other Numbered Containers	2.28	7.26%	0.96%
Plastic Film/Wrap/Bags	6.16	19.62%	2.59%
Other Plastics	8.12	25.86%	3.42%
TOTAL PLASTICS	31.40		13.22%
Clear Glass Containers	13.30	59.78%	5.60%
Brown Glass Containers	5.72	25.71%	2.41%
Green Glass Containers	1.98	8.90%	0.83%
Blue Glass Containers	1.03	4.63%	0.43%
Other Glass	0.22	0.99%	0.09%
TOTAL GLASS	22.25		9.37%
Aluminum Cans	3.74	46.06%	1.57%
Tin Cans	4.03	49.63%	1.70%
Other Aluminum	0.17	2.09%	0.07%
Other Tin	0.18	2.22%	0.08%
Other Mixed Metals	0.00	0.00%	0.00%
TOTAL METALS	8.12		3.42%
Food	42.50		17.89%
Diapers	9.00		3.79%
Textiles/Rubber/Leather	3.17		1.33%
Yard Waste	0.66		0.28%
Household Hazardous Waste	0.00		0.00%
Electronic Waste	3.27		1.38%
Dry-Cell Batteries	0.00		0.00%
Misc. C/D Waste	0.00		0.00%
Wood	0.00		0.00%
Empty Aerosol Cans	0.00		0.00%
Non-Distinct Waste	1.93		0.81%
Other Misc. Wastes	0.00		0.00%
TOTAL WEIGHT OF SORTED SAMPLE	237.53		100.00%

# VOLUME DATA

VOLUME DATA			
FACILITY	Chadron Transfer Station		
DAY AND DATE	Tuesday, May 06, 2008		
SAMPLE NUMBER	0506D49.05		
ORIGIN OF WASTE - COUNTY/COMMUNITY	Dawes County - Chadron		
TYPE OF WASTE	Mixed	Single Family + Retail + Offices	
NET WEIGHT AND TYPE OF TRUCK	4.31 tons	Side Loader	
DRIVER OBSERVATIONS			
Material Category	Volume (cubic feet)	% of Material Category	% of Sorted Sample
Cardboard	5.18	21.63%	11.57%
Office Paper	0.93	3.88%	2.08%
Newsprint	1.73	7.23%	3.87%
Magazines	1.72	7.16%	3.83%
Paperboard/Liner Board	5.21	21.74%	11.63%
Mixed Paper	9.19	38.36%	20.52%
TOTAL PAPER FIBERS	23.96		53.51%
PET #1	4.55	34.86%	10.16%
HDPE #2	2.20	16.84%	4.91%
Other Numbered Containers	1.16	8.92%	2.60%
Plastic Film/Wrap/Bags	2.49	19.11%	5.57%
Other Plastics	2.64	20.27%	5.91%
TOTAL PLASTICS	13.05		29.14%
Clear Glass Containers	1.19	73.22%	2.65%
Brown Glass Containers	0.33	20.14%	0.73%
Green Glass Containers	0.11	6.64%	0.24%
Blue Glass Containers			
Other Glass			
TOTAL GLASS	1.62		3.62%
Aluminum Cans	1.38	62.44%	3.07%
Tin Cans	0.78	35.40%	1.74%
Other Aluminum	0.05	2.17%	0.11%
Other Tin			
Other Mixed Metals			
TOTAL METALS	2.20		4.92%
Food	1.98		4.42%
Diapers	0.94		2.10%
Textiles/Rubber/Leather	0.90		2.01%
Yard Waste	0.13		0.28%
TOTAL VOLUME OF SORTED SAMPLE	44.77		100.00%
SAMPLE NOTES:			

# CHADRON TRANSFER STATION VISUAL INSPECTION SUMMARY Spring 2008 Seasonal Sorting Event

[illegible]

# WEIGHT DATA

SEASONAL SUMMARY INFORMATION			
FACILITY	Chadron Transfer Station		
SEASON	Summer 2008		
NUMBER OF SAMPLES	9 samples		
TOTAL NET WEIGHT OF SAMPLED LOADS	39.22 tons		
Material Category	Net Weight (pounds)	% of Material Category	% of Sorted Sample
Cardboard	219.96	27.33%	10.28%
Office Paper	34.96	4.34%	1.63%
Newsprint	71.00	8.82%	3.32%
Magazines	80.50	10.00%	3.76%
Paperboard/Liner Board	109.68	13.63%	5.13%
Mixed Paper	288.65	35.87%	13.49%
<b>TOTAL PAPER FIBERS</b>	<b>804.75</b>		<b>37.62%</b>
PET #1	92.95	27.72%	4.35%
HDPE #2	28.80	8.59%	1.35%
Other Numbered Containers	38.07	11.35%	1.78%
Plastic Film/Wrap/Bags	102.93	30.69%	4.81%
Other Plastics	72.62	21.65%	3.40%
<b>TOTAL PLASTICS</b>	<b>335.37</b>		<b>15.68%</b>
Clear Glass Containers	73.87	42.46%	3.45%
Brown Glass Containers	92.59	53.22%	4.33%
Green Glass Containers	6.69	3.85%	0.31%
Blue Glass Containers	0.00	0.00%	0.00%
Other Glass	0.84	0.48%	0.04%
<b>TOTAL GLASS</b>	<b>173.99</b>		<b>8.13%</b>
Aluminum Cans	30.96	32.12%	1.45%
Tin Cans	52.64	54.61%	2.46%
Other Aluminum	4.75	4.93%	0.22%
Other Tin	5.20	5.39%	0.24%
Other Mixed Metals	2.85	2.96%	0.13%
<b>TOTAL METALS</b>	<b>96.40</b>		<b>4.51%</b>
Food	465.42		21.76%
Diapers	57.82		2.70%
Textiles/Rubber/Leather	147.04		6.87%
Yard Waste	20.82		0.97%
Household Hazardous Waste	0.00		0.00%
Electronic Waste	8.77		0.41%
Dry-Cell Batteries	0.91		0.04%
Misc. C/D Waste	0.10		0.00%
Wood	1.51		0.07%
Empty Aerosol Cans	4.41		0.21%
Non-Distinct Waste	21.66		1.01%
Other Misc. Wastes	0.00		0.00%
<b>TOTAL WEIGHT OF SORTED SAMPLE</b>	<b>2,138.97</b>		<b>100.00%</b>



# VOLUME DATA

SEASONAL SUMMARY INFORMATION			
FACILITY	Chadron Transfer Station		
SEASON	Summer 2008		
NUMBER OF SAMPLES	9 samples		
TOTAL NET WEIGHT OF SAMPLED LOADS	39.22 tons		
Material Category	Volume (cubic feet)	% of Material Category	% of Sorted Sample
Cardboard	29.45	16.85%	6.96%
Office Paper	6.50	3.72%	1.53%
Newsprint	11.06	6.33%	2.61%
Magazines	14.66	8.39%	3.46%
Paperboard/Liner Board	42.35	24.23%	10.00%
Mixed Paper	70.75	40.48%	16.71%
<b>TOTAL PAPER FIBERS</b>	<b>174.76</b>		<b>41.28%</b>
PET #1	37.48	26.77%	8.85%
HDPE #2	17.78	12.70%	4.20%
Other Numbered Containers	19.42	13.87%	4.59%
Plastic Film/Wrap/Bags	41.67	29.76%	9.84%
Other Plastics	23.65	16.90%	5.59%
<b>TOTAL PLASTICS</b>	<b>140.01</b>		<b>33.07%</b>
Clear Glass Containers	6.58	53.85%	1.56%
Brown Glass Containers	5.28	43.18%	1.25%
Green Glass Containers	0.36	2.97%	0.09%
Blue Glass Containers			
Other Glass			
<b>TOTAL GLASS</b>	<b>12.23</b>		<b>2.89%</b>
Aluminum Cans	11.38	49.71%	2.69%
Tin Cans	10.18	44.47%	2.41%
Other Aluminum	1.33	5.83%	0.32%
Other Tin			
Other Mixed Metals			
<b>TOTAL METALS</b>	<b>22.90</b>		<b>5.41%</b>
Food	21.68		5.12%
Diapers	6.04		1.43%
Textiles/Rubber/Leather	41.77		9.87%
Yard Waste	3.97		0.94%
<b>TOTAL VOLUME OF SORTED SAMPLE</b>	<b>423.34</b>		<b>100.00%</b>
<b>SAMPLE NOTES:</b>			

# WEIGHT DATA

DAILY SUMMARY INFORMATION			
FACILITY	Chadron Transfer Station		
DAY AND DATE	Thursday, July 17, 2008		
NUMBER OF SAMPLES	5 samples		
TOTAL NET WEIGHT OF SAMPLED LOADS	23.3 tons		
Material Category	Net Weight (pounds)	% of Material Category	% of Sorted Sample
Cardboard	145.05	33.73%	12.62%
Office Paper	15.22	3.54%	1.32%
Newsprint	35.85	8.34%	3.12%
Magazines	30.15	7.01%	2.62%
Paperboard/Liner Board	54.10	12.58%	4.71%
Mixed Paper	149.60	34.79%	13.01%
<b>TOTAL PAPER FIBERS</b>	<b>429.97</b>		<b>37.40%</b>
PET #1	57.46	29.68%	5.00%
HDPE #2	14.81	7.65%	1.29%
Other Numbered Containers	21.33	11.02%	1.86%
Plastic Film/Wrap/Bags	63.58	32.84%	5.53%
Other Plastics	36.43	18.82%	3.17%
<b>TOTAL PLASTICS</b>	<b>193.61</b>		<b>16.84%</b>
Clear Glass Containers	44.52	64.41%	3.87%
Brown Glass Containers	20.01	28.95%	1.74%
Green Glass Containers	4.37	6.32%	0.38%
Blue Glass Containers	0.00	0.00%	0.00%
Other Glass	0.22	0.32%	0.02%
<b>TOTAL GLASS</b>	<b>69.12</b>		<b>6.01%</b>
Aluminum Cans	19.11	30.60%	1.66%
Tin Cans	36.04	57.71%	3.14%
Other Aluminum	2.14	3.43%	0.19%
Other Tin	3.33	5.33%	0.29%
Other Mixed Metals	1.83	2.93%	0.16%
<b>TOTAL METALS</b>	<b>62.45</b>		<b>5.43%</b>
Food	244.59		21.28%
Diapers	40.91		3.56%
Textiles/Rubber/Leather	70.16		6.10%
Yard Waste	12.66		1.10%
Household Hazardous Waste	0.00		0.00%
Electronic Waste	3.43		0.30%
Dry-Cell Batteries	0.63		0.05%
Misc. C/D Waste	0.00		0.00%
Wood	0.29		0.03%
Empty Aerosol Cans	2.02		0.18%
Non-Distinct Waste	19.74		1.72%
Other Misc. Wastes	0.00		0.00%
<b>TOTAL WEIGHT OF SORTED SAMPLE</b>	<b>1,149.58</b>		<b>100.00%</b>

# VOLUME DATA

DAILY SUMMARY INFORMATION			
FACILITY	Chadron Transfer Station		
DAY AND DATE	Thursday, July 17, 2008		
NUMBER OF SAMPLES	5 samples		
TOTAL NET WEIGHT OF SAMPLED LOADS	23.3 tons		
Material Category	Volume (cubic feet)	% of Material Category	% of Sorted Sample
Cardboard	19.42	21.37%	8.46%
Office Paper	2.83	3.11%	1.23%
Newsprint	5.58	6.14%	2.43%
Magazines	5.49	6.04%	2.39%
Paperboard/Liner Board	20.89	22.98%	9.10%
Mixed Paper	36.67	40.35%	15.97%
<b>TOTAL PAPER FIBERS</b>	<b>90.88</b>		<b>39.58%</b>
PET #1	23.17	28.67%	10.09%
HDPE #2	9.14	11.31%	3.98%
Other Numbered Containers	10.88	13.47%	4.74%
Plastic Film/Wrap/Bags	25.74	31.86%	11.21%
Other Plastics	11.87	14.69%	5.17%
<b>TOTAL PLASTICS</b>	<b>80.80</b>		<b>35.19%</b>
Clear Glass Containers	3.97	74.22%	1.73%
Brown Glass Containers	1.14	21.34%	0.50%
Green Glass Containers	0.24	4.44%	0.10%
Blue Glass Containers			
Other Glass			
<b>TOTAL GLASS</b>	<b>5.35</b>		<b>2.33%</b>
Aluminum Cans	7.03	48.13%	3.06%
Tin Cans	6.97	47.75%	3.04%
Other Aluminum	0.60	4.12%	0.26%
Other Tin			
Other Mixed Metals			
<b>TOTAL METALS</b>	<b>14.60</b>		<b>6.36%</b>
Food	11.39		4.96%
Diapers	4.27		1.86%
Textiles/Rubber/Leather	19.93		8.68%
Yard Waste	2.41		1.05%
<b>TOTAL VOLUME OF SORTED SAMPLE</b>	<b>229.63</b>		<b>100.00%</b>
<b>SAMPLE NOTES:</b>			

# WEIGHT DATA

FACILITY	Chadron Transfer Station		
DAY AND DATE	Thursday, July 17, 2008		
SAMPLE NUMBER	0717D62.01		
ORIGIN OF WASTE - COUNTY/COMMUNITY	Dawes County - Chadron		
TYPE OF WASTE	Mixed	Single Family	
		Apartments + Retail	
NET WEIGHT AND TYPE OF TRUCK	5.62 tons	Offices + Restaurants	
DRIVER OBSERVATIONS	Side Loader		
Material Category	Net Weight (pounds)	% of Material Category	% of Sorted Sample
Cardboard	30.67	34.71%	13.02%
Office Paper	5.54	6.27%	2.35%
Newsprint	1.18	1.34%	0.50%
Magazines	7.90	8.94%	3.35%
Paperboard/Liner Board	10.96	12.40%	4.65%
Mixed Paper	32.12	36.35%	13.63%
TOTAL PAPER FIBERS	88.37		37.50%
PET #1	15.96	35.24%	6.77%
HDPE #2	3.33	7.35%	1.41%
Other Numbered Containers	5.06	11.17%	2.15%
Plastic Film/Wrap/Bags	16.80	37.09%	7.13%
Other Plastics	4.14	9.14%	1.76%
TOTAL PLASTICS	45.29		19.22%
Clear Glass Containers	15.42	75.63%	6.54%
Brown Glass Containers	3.63	17.80%	1.54%
Green Glass Containers	1.34	6.57%	0.57%
Blue Glass Containers	0.00	0.00%	0.00%
Other Glass	0.00	0.00%	0.00%
TOTAL GLASS	20.39		8.65%
Aluminum Cans	5.01	37.64%	2.13%
Tin Cans	5.87	44.10%	2.49%
Other Aluminum	1.00	7.51%	0.42%
Other Tin	1.43	10.74%	0.61%
Other Mixed Metals	0.00	0.00%	0.00%
TOTAL METALS	13.31		5.65%
Food	52.73		22.38%
Diapers	4.85		2.06%
Textiles/Rubber/Leather	2.51		1.07%
Yard Waste	1.71		0.73%
Household Hazardous Waste	0.00		0.00%
Electronic Waste	0.00		0.00%
Dry-Cell Batteries	0.00		0.00%
Misc. C/D Waste	0.00		0.00%
Wood	0.00		0.00%
Empty Aerosol Cans	0.68		0.29%
Non-Distinct Waste	5.80		2.46%
Other Misc. Wastes	0.00		0.00%
TOTAL WEIGHT OF SORTED SAMPLE	235.64		100.00%

# VOLUME DATA

VOLUME DATA			
FACILITY	Chadron Transfer Station		
DAY AND DATE	Thursday, July 17, 2008		
SAMPLE NUMBER	0717D62.01		
ORIGIN OF WASTE - COUNTY/COMMUNITY	Dawes County - Chadron		
TYPE OF WASTE	Mixed	Single Family Apartments + Retail Offices + Restaurants	
NET WEIGHT AND TYPE OF TRUCK	5.62 tons	Side Loader	
DRIVER OBSERVATIONS			
Material Category	Volume (cubic feet)	% of Material Category	% of Sorted Sample
Cardboard	4.11	21.77%	8.74%
Office Paper	1.03	5.46%	2.19%
Newsprint	0.18	0.97%	0.39%
Magazines	1.44	7.63%	3.06%
Paperboard/Liner Board	4.23	22.43%	9.00%
Mixed Paper	7.87	41.74%	16.75%
TOTAL PAPER FIBERS	18.86		40.13%
PET #1	6.44	33.48%	13.69%
HDPE #2	2.06	10.69%	4.37%
Other Numbered Containers	2.58	13.43%	5.49%
Plastic Film/Wrap/Bags	6.80	35.38%	14.47%
Other Plastics	1.35	7.02%	2.87%
TOTAL PLASTICS	19.22		40.90%
Clear Glass Containers	1.37	83.09%	2.92%
Brown Glass Containers	0.21	12.51%	0.44%
Green Glass Containers	0.07	4.40%	0.15%
Blue Glass Containers			
Other Glass			
TOTAL GLASS	1.65		3.52%
Aluminum Cans	1.84	56.53%	3.92%
Tin Cans	1.14	34.85%	2.42%
Other Aluminum	0.28	8.62%	0.60%
Other Tin			
Other Mixed Metals			
TOTAL METALS	3.26		6.93%
Food	2.46		5.23%
Diapers	0.51		1.08%
Textiles/Rubber/Leather	0.71		1.52%
Yard Waste	0.33		0.69%
TOTAL VOLUME OF SORTED SAMPLE	47.00		100.00%
SAMPLE NOTES:			

# WEIGHT DATA

FACILITY	Chadron Transfer Station		
DAY AND DATE	Thursday, July 17, 2008		
SAMPLE NUMBER	0717D62.02		
ORIGIN OF WASTE - COUNTY/COMMUNITY	Dawes County - Crawford		
TYPE OF WASTE	Mixed	Single Family + Retail Offices + Schools	
NET WEIGHT AND TYPE OF TRUCK	3.67 tons	Side Loader	
DRIVER OBSERVATIONS			
Material Category	Net Weight (pounds)	% of Material Category	% of Sorted Sample
Cardboard	23.29	32.30%	10.48%
Office Paper	2.09	2.90%	0.94%
Newsprint	4.21	5.84%	1.90%
Magazines	6.83	9.47%	3.07%
Paperboard/Liner Board	10.79	14.96%	4.86%
Mixed Paper	24.90	34.53%	11.21%
TOTAL PAPER FIBERS	72.11		32.46%
PET #1	12.55	31.06%	5.65%
HDPE #2	3.52	8.71%	1.58%
Other Numbered Containers	4.90	12.13%	2.21%
Plastic Film/Wrap/Bags	10.67	26.40%	4.80%
Other Plastics	8.77	21.70%	3.95%
TOTAL PLASTICS	40.41		18.19%
Clear Glass Containers	10.43	60.96%	4.70%
Brown Glass Containers	5.57	32.55%	2.51%
Green Glass Containers	1.11	6.49%	0.50%
Blue Glass Containers	0.00	0.00%	0.00%
Other Glass	0.00	0.00%	0.00%
TOTAL GLASS	17.11		7.70%
Aluminum Cans	3.43	37.45%	1.54%
Tin Cans	4.15	45.31%	1.87%
Other Aluminum	0.38	4.15%	0.17%
Other Tin	0.46	5.02%	0.21%
Other Mixed Metals	0.74	8.08%	0.33%
TOTAL METALS	9.16		4.12%
Food	60.49		27.23%
Diapers	4.32		1.94%
Textiles/Rubber/Leather	8.41		3.79%
Yard Waste	0.45		0.20%
Household Hazardous Waste	0.00		0.00%
Electronic Waste	2.75		1.24%
Dry-Cell Batteries	0.00		0.00%
Misc. C/D Waste	0.00		0.00%
Wood	0.29		0.13%
Empty Aerosol Cans	0.16		0.07%
Non-Distinct Waste	6.48		2.92%
Other Misc. Wastes	0.00		0.00%
TOTAL WEIGHT OF SORTED SAMPLE	222.14		100.00%

# VOLUME DATA

VOLUME DATA			
FACILITY	Chadron Transfer Station		
DAY AND DATE	Thursday, July 17, 2008		
SAMPLE NUMBER	0717D62.02		
ORIGIN OF WASTE - COUNTY/COMMUNITY	Dawes County - Crawford		
TYPE OF WASTE	Mixed	Single Family + Retail Offices + Schools	
NET WEIGHT AND TYPE OF TRUCK	3.67 tons	Side Loader	
DRIVER OBSERVATIONS			
Material Category	Volume (cubic feet)	% of Material Category	% of Sorted Sample
Cardboard	3.12	19.89%	7.46%
Office Paper	0.39	2.48%	0.93%
Newsprint	0.66	4.18%	1.57%
Magazines	1.24	7.94%	2.98%
Paperboard/Liner Board	4.17	26.58%	9.97%
Mixed Paper	6.10	38.93%	14.60%
TOTAL PAPER FIBERS	15.68		37.49%
PET #1	5.06	29.93%	12.10%
HDPE #2	2.17	12.85%	5.20%
Other Numbered Containers	2.50	14.78%	5.98%
Plastic Film/Wrap/Bags	4.32	25.55%	10.33%
Other Plastics	2.86	16.89%	6.83%
TOTAL PLASTICS	16.91		40.45%
Clear Glass Containers	0.93	71.10%	2.22%
Brown Glass Containers	0.32	24.29%	0.76%
Green Glass Containers	0.06	4.61%	0.14%
Blue Glass Containers			
Other Glass			
TOTAL GLASS	1.31		3.13%
Aluminum Cans	1.26	58.10%	3.02%
Tin Cans	0.80	36.98%	1.92%
Other Aluminum	0.11	4.92%	0.26%
Other Tin			
Other Mixed Metals			
TOTAL METALS	2.17		5.19%
Food	2.82		6.74%
Diapers	0.45		1.08%
Textiles/Rubber/Leather	2.39		5.71%
Yard Waste	0.09		0.21%
TOTAL VOLUME OF SORTED SAMPLE	41.81		100.00%
SAMPLE NOTES:			

# WEIGHT DATA

FACILITY	Chadron Transfer Station		
DAY AND DATE	Thursday, July 17, 2008		
SAMPLE NUMBER	0717D62.03		
ORIGIN OF WASTE - COUNTY/COMMUNITY	Dawes County - Chadron		
TYPE OF WASTE	Commercial	Apartments + Retail + Restaurants	
NET WEIGHT AND TYPE OF TRUCK	5.9 tons	Side Loader	
DRIVER OBSERVATIONS			
Material Category	Net Weight (pounds)	% of Material Category	% of Sorted Sample
Cardboard	42.15	38.59%	18.03%
Office Paper	2.26	2.07%	0.97%
Newsprint	10.75	9.84%	4.60%
Magazines	0.51	0.47%	0.22%
Paperboard/Liner Board	5.86	5.36%	2.51%
Mixed Paper	47.70	43.67%	20.41%
TOTAL PAPER FIBERS	109.23		46.74%
PET #1	13.08	32.84%	5.60%
HDPE #2	0.74	1.86%	0.32%
Other Numbered Containers	4.33	10.87%	1.85%
Plastic Film/Wrap/Bags	12.21	30.66%	5.22%
Other Plastics	9.47	23.78%	4.05%
TOTAL PLASTICS	39.83		17.04%
Clear Glass Containers	2.87	51.81%	1.23%
Brown Glass Containers	2.67	48.19%	1.14%
Green Glass Containers	0.00	0.00%	0.00%
Blue Glass Containers	0.00	0.00%	0.00%
Other Glass	0.00	0.00%	0.00%
TOTAL GLASS	5.54		2.37%
Aluminum Cans	2.78	58.53%	1.19%
Tin Cans	1.05	22.11%	0.45%
Other Aluminum	0.03	0.63%	0.01%
Other Tin	0.89	18.74%	0.38%
Other Mixed Metals	0.00	0.00%	0.00%
TOTAL METALS	4.75		2.03%
Food	49.93		21.36%
Diapers	1.07		0.46%
Textiles/Rubber/Leather	10.83		4.63%
Yard Waste	10.50		4.49%
Household Hazardous Waste	0.00		0.00%
Electronic Waste	0.00		0.00%
Dry-Cell Batteries	0.00		0.00%
Misc. C/D Waste	0.00		0.00%
Wood	0.00		0.00%
Empty Aerosol Cans	0.00		0.00%
Non-Distinct Waste	2.04		0.87%
Other Misc. Wastes	0.00		0.00%
TOTAL WEIGHT OF SORTED SAMPLE	233.72		100.00%



# VOLUME DATA

FACILITY	Chadron Transfer Station		
DAY AND DATE	Thursday, July 17, 2008		
SAMPLE NUMBER	0717D62.03		
ORIGIN OF WASTE - COUNTY/COMMUNITY	Dawes County - Chadron		
TYPE OF WASTE	Commercial	Apartments + Retail + Restaurants	
NET WEIGHT AND TYPE OF TRUCK	5.9 tons	Side Loader	
DRIVER OBSERVATIONS			
Material Category	Volume (cubic feet)	% of Material Category	% of Sorted Sample
Cardboard	5.64	25.90%	12.03%
Office Paper	0.42	1.93%	0.90%
Newsprint	1.67	7.69%	3.57%
Magazines	0.09	0.43%	0.20%
Paperboard/Liner Board	2.26	10.39%	4.82%
Mixed Paper	11.69	53.67%	24.92%
TOTAL PAPER FIBERS	21.78		46.44%
PET #1	5.27	33.03%	11.24%
HDPE #2	0.46	2.86%	0.97%
Other Numbered Containers	2.21	13.83%	4.71%
Plastic Film/Wrap/Bags	4.94	30.96%	10.54%
Other Plastics	3.08	19.32%	6.58%
TOTAL PLASTICS	15.97		34.04%
Clear Glass Containers	0.26	62.69%	0.55%
Brown Glass Containers	0.15	37.31%	0.32%
Green Glass Containers	0.00	0.00%	0.00%
Blue Glass Containers			
Other Glass			
TOTAL GLASS	0.41		0.87%
Aluminum Cans	1.02	82.85%	2.18%
Tin Cans	0.20	16.46%	0.43%
Other Aluminum	0.01	0.68%	0.02%
Other Tin			
Other Mixed Metals			
TOTAL METALS	1.23		2.63%
Food	2.33		4.96%
Diapers	0.11		0.24%
Textiles/Rubber/Leather	3.08		6.56%
Yard Waste	2.00		4.26%
TOTAL VOLUME OF SORTED SAMPLE	46.91		100.00%
SAMPLE NOTES:			

# WEIGHT DATA

FACILITY	Chadron Transfer Station		
DAY AND DATE	Thursday, July 17, 2008		
SAMPLE NUMBER	0717D62.04		
ORIGIN OF WASTE - COUNTY/COMMUNITY	Sheridan County - Gordon, Rushville, & Hay Springs		
TYPE OF WASTE	Mixed	Single Family + Retail	
		Offices + Restaurants	
NET WEIGHT AND TYPE OF TRUCK	6.01 tons	Side Loader	
DRIVER OBSERVATIONS			
Material Category	Net Weight (pounds)	% of Material Category	% of Sorted Sample
Cardboard	25.48	30.82%	10.20%
Office Paper	3.06	3.70%	1.23%
Newsprint	12.50	15.12%	5.01%
Magazines	10.46	12.65%	4.19%
Paperboard/Liner Board	13.27	16.05%	5.31%
Mixed Paper	17.90	21.65%	7.17%
TOTAL PAPER FIBERS	82.67		33.11%
PET #1	7.94	25.66%	3.18%
HDPE #2	3.79	12.25%	1.52%
Other Numbered Containers	2.14	6.92%	0.86%
Plastic Film/Wrap/Bags	11.16	36.07%	4.47%
Other Plastics	5.91	19.10%	2.37%
TOTAL PLASTICS	30.94		12.39%
Clear Glass Containers	5.00	67.57%	2.00%
Brown Glass Containers	2.32	31.35%	0.93%
Green Glass Containers	0.00	0.00%	0.00%
Blue Glass Containers	0.00	0.00%	0.00%
Other Glass	0.08	1.08%	0.03%
TOTAL GLASS	7.40		2.96%
Aluminum Cans	2.85	13.51%	1.14%
Tin Cans	16.30	77.29%	6.53%
Other Aluminum	0.51	2.42%	0.20%
Other Tin	0.34	1.61%	0.14%
Other Mixed Metals	1.09	5.17%	0.44%
TOTAL METALS	21.09		8.45%
Food	41.48		16.61%
Diapers	16.75		6.71%
Textiles/Rubber/Leather	45.73		18.31%
Yard Waste	0.00		0.00%
Household Hazardous Waste	0.00		0.00%
Electronic Waste	0.68		0.27%
Dry-Cell Batteries	0.29		0.12%
Misc. C/D Waste	0.00		0.00%
Wood	0.00		0.00%
Empty Aerosol Cans	0.97		0.39%
Non-Distinct Waste	1.71		0.68%
Other Misc. Wastes	0.00		0.00%
TOTAL WEIGHT OF SORTED SAMPLE	249.71		100.00%

# VOLUME DATA

FACILITY	Chadron Transfer Station		
DAY AND DATE	Thursday, July 17, 2008		
SAMPLE NUMBER	0717D62.04		
ORIGIN OF WASTE - COUNTY/COMMUNITY	Sheridan County - Gordon, Rushville, & Hay Springs		
TYPE OF WASTE	Mixed	Single Family + Retail Offices + Restaurants	
NET WEIGHT AND TYPE OF TRUCK	6.01 tons	Side Loader	
DRIVER OBSERVATIONS			
Material Category	Volume (cubic feet)	% of Material Category	% of Sorted Sample
Cardboard	3.41	19.67%	6.56%
Office Paper	0.57	3.28%	1.09%
Newsprint	1.95	11.23%	3.74%
Magazines	1.91	10.99%	3.66%
Paperboard/Liner Board	5.12	29.54%	9.85%
Mixed Paper	4.39	25.30%	8.43%
TOTAL PAPER FIBERS	17.34		33.34%
PET #1	3.20	24.48%	6.16%
HDPE #2	2.34	17.89%	4.50%
Other Numbered Containers	1.09	8.35%	2.10%
Plastic Film/Wrap/Bags	4.52	34.55%	8.69%
Other Plastics	1.93	14.72%	3.70%
TOTAL PLASTICS	13.08		25.14%
Clear Glass Containers	0.45	77.11%	0.86%
Brown Glass Containers	0.13	22.89%	0.25%
Green Glass Containers	0.00	0.00%	0.00%
Blue Glass Containers			
Other Glass			
TOTAL GLASS	0.58		1.11%
Aluminum Cans	1.05	24.12%	2.01%
Tin Cans	3.15	72.58%	6.06%
Other Aluminum	0.14	3.30%	0.28%
Other Tin			
Other Mixed Metals			
TOTAL METALS	4.34		8.35%
Food	1.93		3.71%
Diapers	1.75		3.36%
Textiles/Rubber/Leather	12.99		24.98%
Yard Waste	0.00		0.00%
TOTAL VOLUME OF SORTED SAMPLE	52.01		100.00%
SAMPLE NOTES:			

# WEIGHT DATA

FACILITY	Chadron Transfer Station		
DAY AND DATE	Thursday, July 17, 2008		
SAMPLE NUMBER	0717D62.05		
ORIGIN OF WASTE - COUNTY/COMMUNITY	Dawes County - Chadron		
TYPE OF WASTE	Mixed	Single Family + Dr Offices	
NET WEIGHT AND TYPE OF TRUCK	2.1 tons	Side Loader	
DRIVER OBSERVATIONS			
Material Category	Net Weight (pounds)	% of Material Category	% of Sorted Sample
Cardboard	23.46	30.24%	11.26%
Office Paper	2.27	2.93%	1.09%
Newsprint	7.21	9.29%	3.46%
Magazines	4.45	5.74%	2.14%
Paperboard/Liner Board	13.22	17.04%	6.34%
Mixed Paper	26.98	34.77%	12.95%
TOTAL PAPER FIBERS	77.59		37.24%
PET #1	7.93	21.35%	3.81%
HDPE #2	3.43	9.24%	1.65%
Other Numbered Containers	4.90	13.19%	2.35%
Plastic Film/Wrap/Bags	12.74	34.30%	6.11%
Other Plastics	8.14	21.92%	3.91%
TOTAL PLASTICS	37.14		17.82%
Clear Glass Containers	10.80	57.82%	5.18%
Brown Glass Containers	5.82	31.16%	2.79%
Green Glass Containers	1.92	10.28%	0.92%
Blue Glass Containers	0.00	0.00%	0.00%
Other Glass	0.14	0.75%	0.07%
TOTAL GLASS	18.68		8.96%
Aluminum Cans	5.04	35.64%	2.42%
Tin Cans	8.67	61.32%	4.16%
Other Aluminum	0.22	1.56%	0.11%
Other Tin	0.21	1.49%	0.10%
Other Mixed Metals	0.00	0.00%	0.00%
TOTAL METALS	14.14		6.79%
Food	39.96		19.18%
Diapers	13.92		6.68%
Textiles/Rubber/Leather	2.68		1.29%
Yard Waste	0.00		0.00%
Household Hazardous Waste	0.00		0.00%
Electronic Waste	0.00		0.00%
Dry-Cell Batteries	0.34		0.16%
Misc. C/D Waste	0.00		0.00%
Wood	0.00		0.00%
Empty Aerosol Cans	0.21		0.10%
Non-Distinct Waste	3.71		1.78%
Other Misc. Wastes	0.00		0.00%
TOTAL WEIGHT OF SORTED SAMPLE	208.37		100.00%

# VOLUME DATA

VOLUME DATA			
FACILITY	Chadron Transfer Station		
DAY AND DATE	Thursday, July 17, 2008		
SAMPLE NUMBER	0717D62.05		
ORIGIN OF WASTE - COUNTY/COMMUNITY	Dawes County - Chadron		
TYPE OF WASTE	Mixed	Single Family + Dr Offices	
NET WEIGHT AND TYPE OF TRUCK	2.1 tons	Side Loader	
DRIVER OBSERVATIONS			
Material Category	Volume (cubic feet)	% of Material Category	% of Sorted Sample
Cardboard	3.14	18.25%	7.49%
Office Paper	0.42	2.45%	1.01%
Newsprint	1.12	6.52%	2.68%
Magazines	0.81	4.71%	1.93%
Paperboard/Liner Board	5.10	29.65%	12.18%
Mixed Paper	6.61	38.42%	15.78%
TOTAL PAPER FIBERS	17.21		41.08%
PET #1	3.20	20.47%	7.63%
HDPE #2	2.12	13.55%	5.05%
Other Numbered Containers	2.50	16.00%	5.97%
Plastic Film/Wrap/Bags	5.16	33.01%	12.31%
Other Plastics	2.65	16.97%	6.33%
TOTAL PLASTICS	15.62		37.29%
Clear Glass Containers	0.96	68.83%	2.30%
Brown Glass Containers	0.33	23.73%	0.79%
Green Glass Containers	0.10	7.45%	0.25%
Blue Glass Containers			
Other Glass			
TOTAL GLASS	1.40		3.34%
Aluminum Cans	1.85	51.59%	4.42%
Tin Cans	1.68	46.69%	4.00%
Other Aluminum	0.06	1.72%	0.15%
Other Tin			
Other Mixed Metals			
TOTAL METALS	3.59		8.57%
Food	1.86		4.44%
Diapers	1.45		3.47%
Textiles/Rubber/Leather	0.76		1.82%
Yard Waste	0.00		0.00%
TOTAL VOLUME OF SORTED SAMPLE	41.90		100.00%
SAMPLE NOTES:			

# WEIGHT DATA

DAILY SUMMARY INFORMATION			
FACILITY	Chadron Transfer Station		
DAY AND DATE	Friday, July 18, 2008		
NUMBER OF SAMPLES	4 samples		
TOTAL NET WEIGHT OF SAMPLED LOADS	15.92 tons		
Material Category	Net Weight (pounds)	% of Material Category	% of Sorted Sample
Cardboard	74.91	19.99%	7.57%
Office Paper	19.74	5.27%	2.00%
Newsprint	35.15	9.38%	3.55%
Magazines	50.35	13.43%	5.09%
Paperboard/Liner Board	55.58	14.83%	5.62%
Mixed Paper	139.05	37.10%	14.05%
<b>TOTAL PAPER FIBERS</b>	<b>374.78</b>		<b>37.88%</b>
PET #1	35.49	25.04%	3.59%
HDPE #2	13.99	9.87%	1.41%
Other Numbered Containers	16.74	11.81%	1.69%
Plastic Film/Wrap/Bags	39.35	27.76%	3.98%
Other Plastics	36.19	25.53%	3.66%
<b>TOTAL PLASTICS</b>	<b>141.76</b>		<b>14.33%</b>
Clear Glass Containers	29.35	27.99%	2.97%
Brown Glass Containers	72.58	69.21%	7.34%
Green Glass Containers	2.32	2.21%	0.23%
Blue Glass Containers	0.00	0.00%	0.00%
Other Glass	0.62	0.59%	0.06%
<b>TOTAL GLASS</b>	<b>104.87</b>		<b>10.60%</b>
Aluminum Cans	11.85	34.90%	1.20%
Tin Cans	16.60	48.90%	1.68%
Other Aluminum	2.61	7.69%	0.26%
Other Tin	1.87	5.51%	0.19%
Other Mixed Metals	1.02	3.00%	0.10%
<b>TOTAL METALS</b>	<b>33.95</b>		<b>3.43%</b>
Food	220.83		22.32%
Diapers	16.91		1.71%
Textiles/Rubber/Leather	76.88		7.77%
Yard Waste	8.16		0.82%
Household Hazardous Waste	0.00		0.00%
Electronic Waste	5.34		0.54%
Dry-Cell Batteries	0.28		0.03%
Misc. C/D Waste	0.10		0.01%
Wood	1.22		0.12%
Empty Aerosol Cans	2.39		0.24%
Non-Distinct Waste	1.92		0.19%
Other Misc. Wastes	0.00		0.00%
<b>TOTAL WEIGHT OF SORTED SAMPLE</b>	<b>989.39</b>		<b>100.00%</b>

# VOLUME DATA

DAILY SUMMARY INFORMATION			
FACILITY	Chadron Transfer Station		
DAY AND DATE	Friday, July 18, 2008		
NUMBER OF SAMPLES	4 samples		
TOTAL NET WEIGHT OF SAMPLED LOADS	15.92 tons		
Material Category	Volume (cubic feet)	% of Material Category	% of Sorted Sample
Cardboard	10.03	11.95%	5.18%
Office Paper	3.67	4.37%	1.89%
Newsprint	5.48	6.53%	2.83%
Magazines	9.17	10.93%	4.73%
Paperboard/Liner Board	21.46	25.58%	11.08%
Mixed Paper	34.08	40.63%	17.59%
<b>TOTAL PAPER FIBERS</b>	<b>83.88</b>		<b>43.30%</b>
PET #1	14.31	24.17%	7.39%
HDPE #2	8.64	14.59%	4.46%
Other Numbered Containers	8.54	14.43%	4.41%
Plastic Film/Wrap/Bags	15.93	26.91%	8.22%
Other Plastics	11.79	19.91%	6.09%
<b>TOTAL PLASTICS</b>	<b>59.21</b>		<b>30.56%</b>
Clear Glass Containers	2.62	38.02%	1.35%
Brown Glass Containers	4.14	60.15%	2.14%
Green Glass Containers	0.13	1.83%	0.06%
Blue Glass Containers			
Other Glass			
<b>TOTAL GLASS</b>	<b>6.88</b>		<b>3.55%</b>
Aluminum Cans	4.36	52.49%	2.25%
Tin Cans	3.21	38.68%	1.66%
Other Aluminum	0.73	8.83%	0.38%
Other Tin			
Other Mixed Metals			
<b>TOTAL METALS</b>	<b>8.30</b>		<b>4.28%</b>
Food	10.29		5.31%
Diapers	1.77		0.91%
Textiles/Rubber/Leather	21.84		11.27%
Yard Waste	1.55		0.80%
<b>TOTAL VOLUME OF SORTED SAMPLE</b>	<b>193.72</b>		<b>100.00%</b>
<b>SAMPLE NOTES:</b>			

# WEIGHT DATA

FACILITY	Chadron Transfer Station		
DAY AND DATE	Friday, July 18, 2008		
SAMPLE NUMBER	0718D63.01		
ORIGIN OF WASTE - COUNTY/COMMUNITY	Dawes County - Chadron		
TYPE OF WASTE	Mixed	Single Family + Retail	
		Offices + Restaurants	
NET WEIGHT AND TYPE OF TRUCK	4.92 tons	Side Loader	
DRIVER OBSERVATIONS	Waste from a thrift store in load.		
Material Category	Net Weight (pounds)	% of Material Category	% of Sorted Sample
Cardboard	28.65	23.71%	11.08%
Office Paper	7.22	5.97%	2.79%
Newsprint	10.64	8.80%	4.11%
Magazines	20.17	16.69%	7.80%
Paperboard/Liner Board	14.83	12.27%	5.73%
Mixed Paper	39.34	32.55%	15.21%
TOTAL PAPER FIBERS	120.85		46.72%
PET #1	5.39	20.79%	2.08%
HDPE #2	2.71	10.46%	1.05%
Other Numbered Containers	4.03	15.55%	1.56%
Plastic Film/Wrap/Bags	7.97	30.75%	3.08%
Other Plastics	5.82	22.45%	2.25%
TOTAL PLASTICS	25.92		10.02%
Clear Glass Containers	2.75	37.88%	1.06%
Brown Glass Containers	2.33	32.09%	0.90%
Green Glass Containers	1.71	23.55%	0.66%
Blue Glass Containers	0.00	0.00%	0.00%
Other Glass	0.47	6.47%	0.18%
TOTAL GLASS	7.26		2.81%
Aluminum Cans	1.62	29.08%	0.63%
Tin Cans	2.32	41.65%	0.90%
Other Aluminum	0.37	6.64%	0.14%
Other Tin	0.35	6.28%	0.14%
Other Mixed Metals	0.91	16.34%	0.35%
TOTAL METALS	5.57		2.15%
Food	53.72		20.77%
Diapers	9.47		3.66%
Textiles/Rubber/Leather	32.90		12.72%
Yard Waste	0.00		0.00%
Household Hazardous Waste	0.00		0.00%
Electronic Waste	1.62		0.63%
Dry-Cell Batteries	0.00		0.00%
Misc. C/D Waste	0.00		0.00%
Wood	0.57		0.22%
Empty Aerosol Cans	0.00		0.00%
Non-Distinct Waste	0.81		0.31%
Other Misc. Wastes	0.00		0.00%
TOTAL WEIGHT OF SORTED SAMPLE	258.69		100.00%



# VOLUME DATA

VOLUME DATA			
FACILITY	Chadron Transfer Station		
DAY AND DATE	Friday, July 18, 2008		
SAMPLE NUMBER	0718D63.01		
ORIGIN OF WASTE - COUNTY/COMMUNITY	Dawes County - Chadron		
TYPE OF WASTE	Mixed	Single Family + Retail Offices + Restaurants	
NET WEIGHT AND TYPE OF TRUCK	4.92 tons	Side Loader	
DRIVER OBSERVATIONS	Waste from a thrift store in load.		
Material Category	Volume (cubic feet)	% of Material Category	% of Sorted Sample
Cardboard	3.84	14.82%	7.47%
Office Paper	1.34	5.19%	2.61%
Newsprint	1.66	6.40%	3.23%
Magazines	3.67	14.20%	7.15%
Paperboard/Liner Board	5.73	22.13%	11.15%
Mixed Paper	9.64	37.26%	18.77%
TOTAL PAPER FIBERS	25.88		50.39%
PET #1	2.17	19.71%	4.23%
HDPE #2	1.67	15.17%	3.26%
Other Numbered Containers	2.06	18.65%	4.00%
Plastic Film/Wrap/Bags	3.23	29.27%	6.28%
Other Plastics	1.90	17.20%	3.69%
TOTAL PLASTICS	11.02		21.47%
Clear Glass Containers	0.25	52.07%	0.48%
Brown Glass Containers	0.13	28.22%	0.26%
Green Glass Containers	0.09	19.71%	0.18%
Blue Glass Containers			
Other Glass			
TOTAL GLASS	0.47		0.92%
Aluminum Cans	0.60	51.87%	1.16%
Tin Cans	0.45	39.08%	0.87%
Other Aluminum	0.10	9.05%	0.20%
Other Tin			
Other Mixed Metals			
TOTAL METALS	1.15		2.24%
Food	2.50		4.87%
Diapers	0.99		1.92%
Textiles/Rubber/Leather	9.35		18.20%
Yard Waste	0.00		0.00%
TOTAL VOLUME OF SORTED SAMPLE	51.36		100.00%
SAMPLE NOTES:			

# WEIGHT DATA

FACILITY	Chadron Transfer Station		
DAY AND DATE	Friday, July 18, 2008		
SAMPLE NUMBER	0718D62.02		
ORIGIN OF WASTE - COUNTY/COMMUNITY	Dawes County - Crawford		
TYPE OF WASTE	Mixed	Single Family + Retail Offices + Restaurants	
		Nursing Home + Dr Offices	
NET WEIGHT AND TYPE OF TRUCK	3.47 tons	Side Loader	
DRIVER OBSERVATIONS			
Material Category	Net Weight (pounds)	% of Material Category	% of Sorted Sample
Cardboard	19.39	24.16%	8.29%
Office Paper	6.00	7.48%	2.57%
Newsprint	6.56	8.17%	2.81%
Magazines	9.40	11.71%	4.02%
Paperboard/Liner Board	13.85	17.26%	5.92%
Mixed Paper	25.05	31.21%	10.71%
TOTAL PAPER FIBERS	80.25		34.32%
PET #1	13.95	33.81%	5.97%
HDPE #2	3.75	9.09%	1.60%
Other Numbered Containers	4.59	11.12%	1.96%
Plastic Film/Wrap/Bags	10.92	26.47%	4.67%
Other Plastics	8.05	19.51%	3.44%
TOTAL PLASTICS	41.26		17.65%
Clear Glass Containers	3.41	9.08%	1.46%
Brown Glass Containers	34.14	90.92%	14.60%
Green Glass Containers	0.00	0.00%	0.00%
Blue Glass Containers	0.00	0.00%	0.00%
Other Glass	0.00	0.00%	0.00%
TOTAL GLASS	37.55		16.06%
Aluminum Cans	2.20	19.66%	0.94%
Tin Cans	6.27	56.03%	2.68%
Other Aluminum	1.71	15.28%	0.73%
Other Tin	0.90	8.04%	0.38%
Other Mixed Metals	0.11	0.98%	0.05%
TOTAL METALS	11.19		4.79%
Food	40.36		17.26%
Diapers	0.37		0.16%
Textiles/Rubber/Leather	19.59		8.38%
Yard Waste	0.00		0.00%
Household Hazardous Waste	0.00		0.00%
Electronic Waste	2.06		0.88%
Dry-Cell Batteries	0.00		0.00%
Misc. C/D Waste	0.10		0.04%
Wood	0.00		0.00%
Empty Aerosol Cans	1.08		0.46%
Non-Distinct Waste	0.02		0.01%
Other Misc. Wastes	0.00		0.00%
TOTAL WEIGHT OF SORTED SAMPLE	233.83		100.00%

# VOLUME DATA

FACILITY	Chadron Transfer Station		
DAY AND DATE	Friday, July 18, 2008		
SAMPLE NUMBER	0718D62.02		
ORIGIN OF WASTE - COUNTY/COMMUNITY	Dawes County - Crawford		
TYPE OF WASTE	Mixed	Single Family + Retail Offices + Restaurants	
		Nursing Home + Dr Offices	
NET WEIGHT AND TYPE OF TRUCK	3.47 tons	Side Loader	
DRIVER OBSERVATIONS			
Material Category	Volume (cubic feet)	% of Material Category	% of Sorted Sample
Cardboard	2.60	14.48%	5.47%
Office Paper	1.12	6.22%	2.35%
Newsprint	1.02	5.70%	2.15%
Magazines	1.71	9.55%	3.61%
Paperboard/Liner Board	5.35	29.82%	11.26%
Mixed Paper	6.14	34.24%	12.93%
TOTAL PAPER FIBERS	17.93		37.76%
PET #1	5.63	32.47%	11.84%
HDPE #2	2.31	13.36%	4.87%
Other Numbered Containers	2.34	13.52%	4.93%
Plastic Film/Wrap/Bags	4.42	25.52%	9.31%
Other Plastics	2.62	15.14%	5.52%
TOTAL PLASTICS	17.32		36.48%
Clear Glass Containers	0.30	13.51%	0.64%
Brown Glass Containers	1.95	86.49%	4.10%
Green Glass Containers	0.00	0.00%	0.00%
Blue Glass Containers			
Other Glass			
TOTAL GLASS	2.25		4.74%
Aluminum Cans	0.81	32.33%	1.70%
Tin Cans	1.21	48.47%	2.55%
Other Aluminum	0.48	19.20%	1.01%
Other Tin			
Other Mixed Metals			
TOTAL METALS	2.50		5.27%
Food	1.88		3.96%
Diapers	0.04		0.08%
Textiles/Rubber/Leather	5.57		11.72%
Yard Waste	0.00		0.00%
TOTAL VOLUME OF SORTED SAMPLE	47.49		100.00%
SAMPLE NOTES:			

# WEIGHT DATA

FACILITY	Chadron Transfer Station		
DAY AND DATE	Friday, July 18, 2008		
SAMPLE NUMBER	0718D63.03		
ORIGIN OF WASTE - COUNTY/COMMUNITY	Sheridan County - Gordon, Rushville, & Clinton		
TYPE OF WASTE	Mixed	Single Family + Retail + Offices Restaurants + Schools	
NET WEIGHT AND TYPE OF TRUCK	5.36 tons	Side Loader	
DRIVER OBSERVATIONS			
Material Category	Net Weight (pounds)	% of Material Category	% of Sorted Sample
Cardboard	22.68	23.69%	8.94%
Office Paper	4.54	4.74%	1.79%
Newsprint	8.55	8.93%	3.37%
Magazines	9.01	9.41%	3.55%
Paperboard/Liner Board	14.04	14.66%	5.54%
Mixed Paper	36.92	38.56%	14.56%
TOTAL PAPER FIBERS	95.74		37.76%
PET #1	11.62	26.79%	4.58%
HDPE #2	3.86	8.90%	1.52%
Other Numbered Containers	3.89	8.97%	1.53%
Plastic Film/Wrap/Bags	10.97	25.29%	4.33%
Other Plastics	13.04	30.06%	5.14%
TOTAL PLASTICS	43.38		17.11%
Clear Glass Containers	9.34	68.32%	3.68%
Brown Glass Containers	3.72	27.21%	1.47%
Green Glass Containers	0.61	4.46%	0.24%
Blue Glass Containers	0.00	0.00%	0.00%
Other Glass	0.00	0.00%	0.00%
TOTAL GLASS	13.67		5.39%
Aluminum Cans	5.32	47.20%	2.10%
Tin Cans	5.35	47.47%	2.11%
Other Aluminum	0.29	2.57%	0.11%
Other Tin	0.31	2.75%	0.12%
Other Mixed Metals	0.00	0.00%	0.00%
TOTAL METALS	11.27		4.44%
Food	62.41		24.61%
Diapers	4.69		1.85%
Textiles/Rubber/Leather	19.24		7.59%
Yard Waste	0.00		0.00%
Household Hazardous Waste	0.00		0.00%
Electronic Waste	0.81		0.32%
Dry-Cell Batteries	0.28		0.11%
Misc. C/D Waste	0.00		0.00%
Wood	0.65		0.26%
Empty Aerosol Cans	1.31		0.52%
Non-Distinct Waste	0.11		0.04%
Other Misc. Wastes	0.00		0.00%
TOTAL WEIGHT OF SORTED SAMPLE	253.56		100.00%

# VOLUME DATA

VOLUME DATA			
FACILITY	Chadron Transfer Station		
DAY AND DATE	Friday, July 18, 2008		
SAMPLE NUMBER	0718D63.03		
ORIGIN OF WASTE - COUNTY/COMMUNITY	Sheridan County - Gordon, Rushville, & Clinton		
TYPE OF WASTE	Mixed	Single Family + Retail + Offices Restaurants + Schools	
NET WEIGHT AND TYPE OF TRUCK	5.36 tons	Side Loader	
DRIVER OBSERVATIONS			
Material Category	Volume (cubic feet)	% of Material Category	% of Sorted Sample
Cardboard	3.04	14.24%	5.83%
Office Paper	0.84	3.96%	1.62%
Newsprint	1.33	6.25%	2.56%
Magazines	1.64	7.70%	3.15%
Paperboard/Liner Board	5.42	25.42%	10.41%
Mixed Paper	9.05	42.44%	17.38%
TOTAL PAPER FIBERS	21.32		40.95%
PET #1	4.69	26.41%	9.00%
HDPE #2	2.38	13.43%	4.58%
Other Numbered Containers	1.98	11.19%	3.81%
Plastic Film/Wrap/Bags	4.44	25.03%	8.53%
Other Plastics	4.25	23.94%	8.16%
TOTAL PLASTICS	17.74		34.07%
Clear Glass Containers	0.83	77.25%	1.60%
Brown Glass Containers	0.21	19.68%	0.41%
Green Glass Containers	0.03	3.07%	0.06%
Blue Glass Containers			
Other Glass			
TOTAL GLASS	1.08		2.07%
Aluminum Cans	1.96	63.66%	3.76%
Tin Cans	1.03	33.68%	1.99%
Other Aluminum	0.08	2.65%	0.16%
Other Tin			
Other Mixed Metals			
TOTAL METALS	3.07		5.90%
Food	2.91		5.58%
Diapers	0.49		0.94%
Textiles/Rubber/Leather	5.47		10.50%
Yard Waste	0.00		0.00%
TOTAL VOLUME OF SORTED SAMPLE	52.08		100.00%
SAMPLE NOTES:			

# WEIGHT DATA

FACILITY	Chadron Transfer Station		
DAY AND DATE	Friday, July 18, 2008		
SAMPLE NUMBER	0718D63.04		
ORIGIN OF WASTE - COUNTY/COMMUNITY	Sheridan County - Hay Springs		
TYPE OF WASTE	Mixed	Single Family + Retail + Offices Restaurants + Schools	
NET WEIGHT AND TYPE OF TRUCK	2.17 tons	Side Loader	
DRIVER OBSERVATIONS			
Material Category	Net Weight (pounds)	% of Material Category	% of Sorted Sample
Cardboard	4.19	5.38%	1.72%
Office Paper	1.98	2.54%	0.81%
Newsprint	9.40	12.06%	3.86%
Magazines	11.77	15.10%	4.84%
Paperboard/Liner Board	12.86	16.50%	5.29%
Mixed Paper	37.74	48.42%	15.51%
TOTAL PAPER FIBERS	77.94		32.03%
PET #1	4.53	14.52%	1.86%
HDPE #2	3.67	11.76%	1.51%
Other Numbered Containers	4.23	13.56%	1.74%
Plastic Film/Wrap/Bags	9.49	30.42%	3.90%
Other Plastics	9.28	29.74%	3.81%
TOTAL PLASTICS	31.20		12.82%
Clear Glass Containers	13.85	29.86%	5.69%
Brown Glass Containers	32.39	69.82%	13.31%
Green Glass Containers	0.00	0.00%	0.00%
Blue Glass Containers	0.00	0.00%	0.00%
Other Glass	0.15	0.32%	0.06%
TOTAL GLASS	46.39		19.07%
Aluminum Cans	2.71	45.78%	1.11%
Tin Cans	2.66	44.93%	1.09%
Other Aluminum	0.24	4.05%	0.10%
Other Tin	0.31	5.24%	0.13%
Other Mixed Metals	0.00	0.00%	0.00%
TOTAL METALS	5.92		2.43%
Food	64.34		26.44%
Diapers	2.38		0.98%
Textiles/Rubber/Leather	5.15		2.12%
Yard Waste	8.16		3.35%
Household Hazardous Waste	0.00		0.00%
Electronic Waste	0.85		0.35%
Dry-Cell Batteries	0.00		0.00%
Misc. C/D Waste	0.00		0.00%
Wood	0.00		0.00%
Empty Aerosol Cans	0.00		0.00%
Non-Distinct Waste	0.98		0.40%
Other Misc. Wastes	0.00		0.00%
TOTAL WEIGHT OF SORTED SAMPLE	243.31		100.00%

# VOLUME DATA

VOLUME DATA			
FACILITY	Chadron Transfer Station		
DAY AND DATE	Friday, July 18, 2008		
SAMPLE NUMBER	0718D63.04		
ORIGIN OF WASTE - COUNTY/COMMUNITY	Sheridan County - Hay Springs		
TYPE OF WASTE	Mixed	Single Family + Retail + Offices Restaurants + Schools	
NET WEIGHT AND TYPE OF TRUCK	2.17 tons	Side Loader	
DRIVER OBSERVATIONS			
Material Category	Volume (cubic feet)	% of Material Category	% of Sorted Sample
Cardboard	0.56	2.99%	1.31%
Office Paper	0.37	1.96%	0.86%
Newsprint	1.46	7.81%	3.42%
Magazines	2.14	11.43%	5.01%
Paperboard/Liner Board	4.97	26.48%	11.60%
Mixed Paper	9.25	49.33%	21.62%
TOTAL PAPER FIBERS	18.75		43.82%
PET #1	1.83	13.93%	4.27%
HDPE #2	2.27	17.27%	5.29%
Other Numbered Containers	2.16	16.46%	5.04%
Plastic Film/Wrap/Bags	3.84	29.30%	8.98%
Other Plastics	3.02	23.05%	7.06%
TOTAL PLASTICS	13.12		30.65%
Clear Glass Containers	1.23	40.06%	2.88%
Brown Glass Containers	1.85	59.94%	4.32%
Green Glass Containers	0.00	0.00%	0.00%
Blue Glass Containers			
Other Glass			
TOTAL GLASS	3.08		7.20%
Aluminum Cans	1.00	63.13%	2.33%
Tin Cans	0.51	32.60%	1.20%
Other Aluminum	0.07	4.27%	0.16%
Other Tin			
Other Mixed Metals			
TOTAL METALS	1.58		3.69%
Food	3.00		7.00%
Diapers	0.25		0.58%
Textiles/Rubber/Leather	1.46		3.42%
Yard Waste	1.55		3.63%
TOTAL VOLUME OF SORTED SAMPLE	42.79		100.00%
SAMPLE NOTES:			

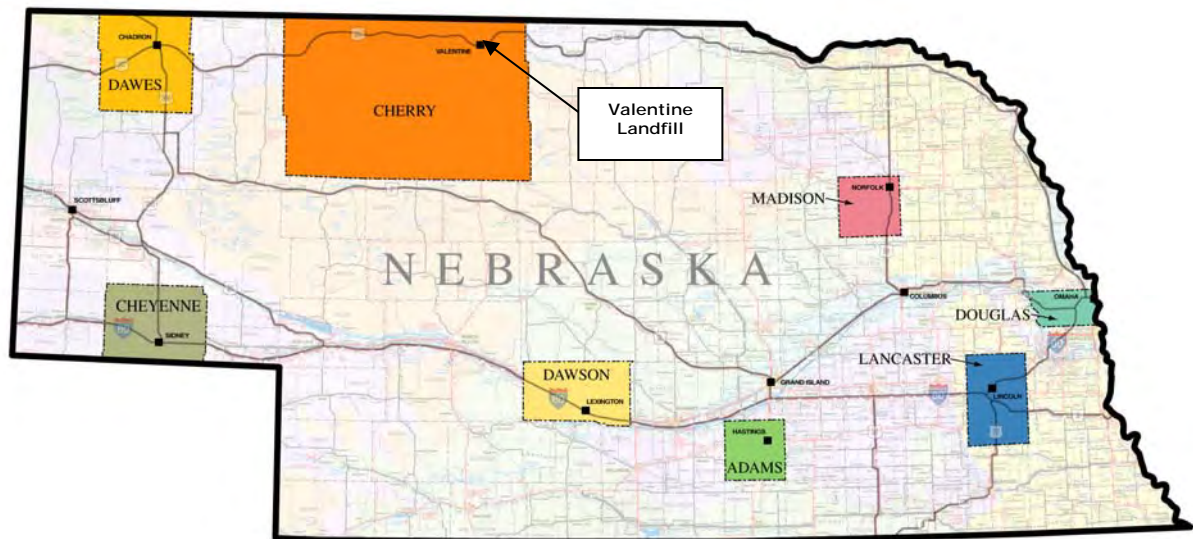
## CHADRON TRANSFER STATION VISUAL INSPECTION SUMMARY Summer 2008 Seasonal Sorting Event

[illegible]



## VALENTINE LANDFILL

The Valentine Landfill is located east of Valentine, Nebraska (see Map H.1). It is publicly owned and operated by the City of Valentine, and accepts waste from Valentine, Cody, rural Cherry County, and depending on the season, the Nebraska Game and Parks Commission. Valentine is located in Cherry County and according to 2005 U.S. Census Bureau data, its estimated population is 2,786 and its land area encompasses 2.0 square miles. According to 2006 U.S. Census Bureau data, Cherry County's population is 5,934 and it occupies a land area of 5,961 square miles.



MAP H.1  
VALENTINE LANDFILL LOCATION

## H.1 WORK PLAN

Prior to beginning any of the seasonal field sorting events, ES&D visited each participating facility. At the Valentine Landfill, this site visit occurred on Thursday, July 12 2007. ES&D's project team met with the facility's operator and explained the field activity procedures and the team's needs. Then, the project team toured the facility, reviewed the facility's operation procedures, and discussed the facility's service areas. During the facility tour, the project team ascertained the best and least intrusive area for the team to conduct its field sorting activities. Additionally, detailed discussions were undertaken between the project team and the landfill operator to identify the flow of waste into the site, day-to-day variations in solid waste delivered to the site, and any specific peculiarities in the solid waste delivered to the site.

At the conclusion of this site visit, ES&D prepared a site-specific work plan that detailed the anticipated field activities, sorting area needs and configuration, and desired facility services. It was determined that each seasonal field sorting event at the Valentine Landfill would encompass one day. The goal was to capture a sample from every load of residential, commercial or mixed waste delivered to the landfill on the day of the field sorting event. As few as one load and as many as four loads are delivered to this facility on a daily basis.

After discussing the sort team's needs, it was decided that the sorting area would be set up near the landfill's working face or next to the scale house building. If the sorting area was set up near the landfill's working face, the facility's operator would clear an area for the sort team's use. Once the sample was captured and all pertinent information obtained, the landfill operator would compact and cover the load of waste.

If the sorting area was set up next to the scale house building, vehicles selected for sampling would unload their solid waste in a separate area near the landfill's active working face. Once the sample was captured, all pertinent information was obtained, and photographs were taken, the facility's operator would move the load into the working face for disposal. The selected sample would then be transported to the sorting area near the scale house and sorted and categorized. The discarded sample waste would be returned to the landfill's working face for proper disposal.

## H.2 FIELD SORTING EVENTS AND CONDITIONS

Once the pre-sort site assessment was completed and the work plan established, the Fall 2007 field sorting event for the Valentine Landfill was scheduled. At the conclusion of each seasonal field sorting event, the next season's event was scheduled. Table H.1 presents the days and dates each field sorting event was undertaken at this facility. Sections detailing each season's field sorting conditions follow this table.

**TABLE H.1  
SEASONAL FIELD SORTING EVENTS AT VALENTINE LANDFILL**

Season	Schedule
Fall 2007	Friday, October 26, 2007
Winter 2008	Thursday, January 17, 2008
Spring 2008	Tuesday, April 22, 2008
Summer 2008	Monday, August 18, 2008

*Fall 2007* – The Fall 2007 field sorting event at this facility encompassed one day – Friday, October 26, 2007. It was cloudy, cold and windy on Friday. However, the weather did not impact the sorting activities.

*Winter 2008* – The Winter 2008 field sorting event at this facility encompassed one day – Thursday, January 17, 2008. Field sorting activities were originally scheduled to be undertaken at this facility on Wednesday, January 23, 2008. However, when weather conditions at the Pheasant Point Landfill precluded conducting any activities there after Tuesday, January 15, 2008, it was decided to alter the schedule and undertake field sorting activities at the Valentine Landfill on Thursday, January 17, 2008.

It was very cold with a wind chill nearly -20° F. on Thursday, January 17, 2008. However, the skies were clear throughout the morning and the temperature warmed to 29° F. By the time the first load of solid waste arrived at the site, the temperature had warmed sufficiently that the scales properly operated and the wind chills posed no danger.

*Spring 2008* – The Spring 2008 field sorting event at this facility encompassed one day – Tuesday, April 22, 2008. The weather was clear, cool and calm on Tuesday. Two loads of solid waste were delivered to the Valentine Landfill on Tuesday, April 22, 2008. However, only one of these loads was sampled. The first load of solid waste was delivered to the facility immediately upon opening. A sample of this load was captured and sorted. The second load of solid waste was scheduled to arrive at the facility by 3:00 pm. Because this load of solid waste was collected at rural residences and the route encompassed more than 200 miles, the truck did not arrive at the facility until 4:30 pm. The facility closes at 5:00 pm daily and the sort team did not have enough time to capture and sort a sample from this vehicle.

*Summer 2008* – The Summer 2008 field sorting event at this facility encompassed one day – Monday, August 18, 2008. The weather was sunny, hot, and breezy. Four loads of solid waste were delivered to the Valentine Landfill on Monday, August 18, 2008, and all were sampled.

### H.3 OBSERVATIONS

During the four seasonal field sorting events undertaken at the Valentine Landfill, the project team observed some unique activities that may affect the characteristics of the solid waste collected and disposed at this facility. For example:

1. Solid waste generated in Cody, Nebraska, is collected and delivered to the Valentine Landfill in a tip-up grain truck.
2. All of the waste delivered to this facility is collected by private haulers, except waste from nearby state parks and reservoirs. This waste is collected and delivered to the Valentine in Nebraska Game and Parks commission collection vehicles.
3. During the Summer 2008 field sorting event, a significant number of aluminum and tin cans were observed in the waste. Most of these cans were collected from nearby recreational facilities. Additionally, many of these cans had been placed in facility-supplied recycling bags and then discarded.
4. The vehicle drivers and facility personnel were very cooperative and helpful throughout the four seasonal field sorting events undertaken at the Valentine Landfill.

#### H.4 WEIGHT AND VOLUME ANALYSIS

Detailed data for every sample was compiled throughout the four seasonal field sorting events at this facility. For example, the weights of the materials found in each sample were recorded, items sighted during the visual inspection (see Section H.6) were quantified and noted, and sample specifics like the type of waste, county of origin, etc. were also noted. Each sample's weight data was then used to compute each material's corresponding volume. This weight and volume data along with each sample's specifics were then compiled into a two-page sample summary.

Information related to the items quantified and noted during the visual inspection was also compiled for each sample. The sample summaries for every sample captured and sorted at the Valentine Landfill along with the visual inspection summaries are presented at the end of this appendix.

##### H.4.1 Seasonal Data Analysis

A total of two loads were sampled during the one-day Fall 2007 field sorting event at the Valentine Landfill. A total of 537.24 pounds (0.27 tons) of solid waste was sorted and categorized during this field sorting event, and the average sample size was 268.62 pounds. Table H.2 presents a seasonal summary of the number of loads and daily sample size averages for samples captured and sorted during the Fall 2007 field sorting event undertaken at this facility. All of the sampled loads contained mixed waste.

**TABLE H.2  
FALL 2007 SEASONAL SAMPLE SUMMARY INFORMATION  
FOR VALENTINE LANDFILL**

Day and Date	Number of Samples	Total Weight of Sorted Samples (in pounds)	Average Weight of Sorted Samples (in pounds)
Friday, October 26, 2007	2	537.24	268.62
<b>TOTAL</b>	<b>2</b>	<b>537.24</b>	<b>268.62</b>

Table H.3 presents a summary of the weight data collected during the one-day Fall 2007 field sorting event at the Valentine Landfill. By weight, the largest portion of the waste stream at this facility was the paper fibers component, which comprised 41.80% of the total waste stream. The second and third largest portions of the waste stream (by weight) were the food category at 18.06% and the plastics component at 12.94%.

Table H.4 presents a summary of the volume data collected during the one-day fall field sorting event this facility. By volume, the largest portion of the waste stream was the paper fibers component, which comprised 46.61%.of the total waste stream. The second and third largest portions of the waste stream, by volume, were the plastics component at 27.67% and the textiles/rubber/leather category at 9.58%. The paper fibers and plastics components combined accounted for more than 74% of the waste stream by volume.

**TABLE H.3**  
**FALL 2007 WEIGHT DATA SUMMARY FOR THE VALENTINE LANDFILL**

<b>Material Category/Component</b>	<b>Net Weight (pounds)</b>	<b>% of Material Category</b>	<b>% of Sorted Sample</b>
Cardboard	4.42	1.97%	0.82%
Office Paper	22.20	9.88%	4.13%
Newsprint	63.90	28.45%	11.89%
Magazines	45.83	20.41%	8.53%
Paperboard/Liner Board	38.78	17.27%	7.22%
Mixed Paper	49.46	22.02%	9.21%
<b>TOTAL PAPER FIBERS</b>	<b>224.59</b>		<b>41.80%</b>
PET #1	22.93	32.97%	4.27%
HDPE #2	8.31	11.95%	1.55%
Other Numbered Containers	6.01	8.64%	1.12%
Plastic Film/Wrap/Bags	22.58	32.47%	4.20%
Other Plastics	9.71	13.96%	1.81%
<b>TOTAL PLASTICS</b>	<b>69.54</b>		<b>12.94%</b>
Clear Glass Containers	24.65	38.39%	4.59%
Brown Glass Containers	35.60	55.44%	6.63%
Green Glass Containers	2.87	4.47%	0.53%
Blue Glass Containers	0.00	0.00%	0.00%
Other Glass	1.09	1.70%	0.20%
<b>TOTAL GLASS</b>	<b>64.21</b>		<b>11.95%</b>
Aluminum Cans	12.11	52.84%	2.25%
Tin Cans	9.97	43.50%	1.86%
Other Aluminum	0.70	3.05%	0.13%
Other Tin	0.14	0.61%	0.03%
Other Mixed Metals	0.00	0.00%	0.00%
<b>TOTAL METALS</b>	<b>22.92</b>		<b>4.27%</b>
Food	97.05		18.06%
Diapers	17.99		3.35%
Textiles/Rubber/Leather	36.27		6.75%
Yard Waste	0.00		0.00%
Household Hazardous Waste	0.71		0.13%
Electronic Waste	0.71		0.13%
Dry-Cell Batteries	0.68		0.13%
Misc. C/D Waste	0.00		0.00%
Wood	0.00		0.00%
Empty Aerosol Cans	0.57		0.11%
Non-Distinct Waste	2.00		0.37%
Other Misc. Wastes	0.00		0.00%
<b>TOTAL WEIGHT OF SORTED SAMPLE</b>	<b>537.24</b>		<b>100.00%</b>



**TABLE H.4**  
**FALL 2007 VOLUME DATA SUMMARY FOR THE VALENTINE LANDFILL**

<b>Material Category/Component</b>	<b>Volume (cubic feet)</b>	<b>% of Material Category</b>	<b>% of Sorted Sample</b>
Cardboard	0.59	1.18%	0.55%
Office Paper	4.13	8.23%	3.84%
Newsprint	9.95	19.86%	9.26%
Magazines	8.35	16.66%	7.76%
Paperboard/Liner Board	14.97	29.88%	13.93%
Mixed Paper	12.12	24.19%	11.27%
<b>TOTAL PAPER FIBERS</b>	<b>50.11</b>		<b>46.61%</b>
PET #1	9.25	31.08%	8.60%
HDPE #2	5.13	17.24%	4.77%
Other Numbered Containers	3.07	10.31%	2.85%
Plastic Film/Wrap/Bags	9.14	30.73%	8.50%
Other Plastics	3.16	10.63%	2.94%
<b>TOTAL PLASTICS</b>	<b>29.75</b>		<b>27.67%</b>
Clear Glass Containers	2.20	50.13%	2.04%
Brown Glass Containers	2.03	46.31%	1.89%
Green Glass Containers	0.16	3.55%	0.14%
Blue Glass Containers			
Other Glass			
<b>TOTAL GLASS</b>	<b>4.38</b>		<b>4.08%</b>
Aluminum Cans	4.45	67.69%	4.14%
Tin Cans	1.93	29.32%	1.79%
Other Aluminum	0.20	2.99%	0.18%
Other Tin			
Other Mixed Metals			
<b>TOTAL METALS</b>	<b>6.58</b>		<b>6.12%</b>
Food	4.52		4.20%
Diapers	1.88		1.75%
Textiles/Rubber/Leather	10.30		9.58%
Yard Waste	0.00		0.00%
<b>TOTAL VOLUME OF SORTED SAMPLE</b>	<b>107.52</b>		<b>100.00%</b>

A total of two loads were sampled during the one-day Winter 2008 field sorting event at the Valentine Landfill. A total of 444.47 pounds (0.22 tons) of solid waste was sorted and categorized during this field sorting event, and the average sample size was 222.24 pounds. Table H.5 presents a seasonal summary of the number of loads and daily sample size averages for samples captured and sorted during the Winter 2008 field sorting event undertaken at this facility. One of the sampled loads contained residential waste, while the other sampled load contained mixed waste.

**TABLE H.5  
WINTER 2008 SEASONAL SAMPLE SUMMARY INFORMATION  
FOR VALENTINE LANDFILL**

Day and Date	Number of Samples	Total Weight of Sorted Samples (in pounds)	Average Weight of Sorted Samples (in pounds)
Thursday, January 17, 2008	2	444.47	222.24
<b>TOTAL</b>	<b>2</b>	<b>444.47</b>	<b>222.24</b>

Table H.6 presents a summary of the weight data collected during the one-day field sorting event at the Valentine Landfill undertaken during the winter season. The largest portions of the waste stream, by weight, were the food category at 27.56% and the paper fibers component at 27.23%. The third largest portion of the waste stream (by weight) was the plastics component at 16.78%.

Table H.7 presents a summary of the volume data collected during the seasonal field sorting event at this facility. By volume, the largest portion of the waste stream was the plastics component at 39.11%. The paper fibers component – at 34.00% – was the second largest portion of the waste stream, by volume. By volume, the metals component – at 8.03% – was the third largest portion the waste stream. The paper fibers component and plastics component combined accounted for more than 70% of the volume of the sampled loads at this facility during the Winter 2008 seasonal field sorting event.

**TABLE H.6**  
**WINTER 2008 WEIGHT DATA SUMMARY FOR THE VALENTINE LANDFILL**

<b>Material Category/Component</b>	<b>Net Weight (pounds)</b>	<b>% of Material Category</b>	<b>% of Sorted Sample</b>
Cardboard	2.02	1.67%	0.45%
Office Paper	21.84	18.05%	4.91%
Newsprint	10.06	8.31%	2.26%
Magazines	27.30	22.56%	6.14%
Paperboard/Liner Board	22.74	18.79%	5.12%
Mixed Paper	37.05	30.62%	8.34%
<b>TOTAL PAPER FIBERS</b>	<b>121.01</b>		<b>27.23%</b>
PET #1	19.73	26.46%	4.44%
HDPE #2	12.01	16.11%	2.70%
Other Numbered Containers	11.86	15.91%	2.67%
Plastic Film/Wrap/Bags	19.47	26.11%	4.38%
Other Plastics	11.49	15.41%	2.59%
<b>TOTAL PLASTICS</b>	<b>74.56</b>		<b>16.78%</b>
Clear Glass Containers	14.13	34.32%	3.18%
Brown Glass Containers	22.29	54.14%	5.01%
Green Glass Containers	2.51	6.10%	0.56%
Blue Glass Containers	0.00	0.00%	0.00%
Other Glass	2.24	5.44%	0.50%
<b>TOTAL GLASS</b>	<b>41.17</b>		<b>9.26%</b>
Aluminum Cans	7.28	23.85%	1.64%
Tin Cans	18.75	61.44%	4.22%
Other Aluminum	1.72	5.64%	0.39%
Other Tin	0.16	0.52%	0.04%
Other Mixed Metals	2.61	8.55%	0.59%
<b>TOTAL METALS</b>	<b>30.52</b>		<b>6.87%</b>
Food	122.50		27.56%
Diapers	21.27		4.79%
Textiles/Rubber/Leather	10.83		2.44%
Yard Waste	11.92		2.68%
Household Hazardous Waste	0.00		0.00%
Electronic Waste	6.43		1.45%
Dry-Cell Batteries	0.27		0.06%
Misc. C/D Waste	0.00		0.00%
Wood	1.91		0.43%
Empty Aerosol Cans	2.08		0.47%
Non-Distinct Waste	0.00		0.00%
Other Misc. Wastes	0.00		0.00%
<b>TOTAL WEIGHT OF SORTED SAMPLE</b>	<b>444.47</b>		<b>100.00%</b>

**TABLE H.7**  
**WINTER 2008 VOLUME DATA SUMMARY FOR THE VALENTINE LANDFILL**

<b>Material Category/Component</b>	<b>Volume (cubic feet)</b>	<b>% of Material Category</b>	<b>% of Sorted Sample</b>
Cardboard	0.27	0.94%	0.32%
Office Paper	4.06	14.13%	4.80%
Newsprint	1.57	5.45%	1.85%
Magazines	4.97	17.31%	5.88%
Paperboard/Liner Board	8.78	30.56%	10.39%
Mixed Paper	9.08	31.61%	10.75%
<b>TOTAL PAPER FIBERS</b>	<b>28.73</b>		<b>34.00%</b>
PET #1	7.96	24.07%	9.41%
HDPE #2	7.41	22.43%	8.77%
Other Numbered Containers	6.05	18.31%	7.16%
Plastic Film/Wrap/Bags	7.88	23.85%	9.33%
Other Plastics	3.74	11.33%	4.43%
<b>TOTAL PLASTICS</b>	<b>33.05</b>		<b>39.11%</b>
Clear Glass Containers	1.26	47.23%	1.49%
Brown Glass Containers	1.27	47.66%	1.50%
Green Glass Containers	0.14	5.11%	0.16%
Blue Glass Containers			
Other Glass			
<b>TOTAL GLASS</b>	<b>2.67</b>		<b>3.16%</b>
Aluminum Cans	2.68	39.44%	3.17%
Tin Cans	3.63	53.44%	4.29%
Other Aluminum	0.48	7.12%	0.57%
Other Tin			
Other Mixed Metals			
<b>TOTAL METALS</b>	<b>6.79</b>		<b>8.03%</b>
Food	5.71		6.75%
Diapers	2.22		2.63%
Textiles/Rubber/Leather	3.08		3.64%
Yard Waste	2.27		2.69%
<b>TOTAL VOLUME OF SORTED SAMPLE</b>	<b>84.50</b>		<b>100.00%</b>

Only one load of mixed waste was sampled during the one-day Spring 2008 field sorting event at the Valentine Landfill. A total of 233.09 pounds (0.12 tons) of solid waste was sorted and categorized during the sort at this facility. Table H.8 presents a seasonal summary of for the Spring 2008 field sorting event undertaken at this facility.

**TABLE H.8  
SPRING 2008 SEASONAL SAMPLE SUMMARY INFORMATION  
FOR VALENTINE LANDFILL**

Day and Date	Number of Samples	Total Weight of Sorted Samples (in pounds)	Average Weight of Sorted Samples (in pounds)
Tuesday, April 22, 2008	1	233.09	233.09
<b>TOTAL</b>	<b>1</b>	<b>233.09</b>	<b>233.09</b>

Table H.9 presents a summary of the weight data collected during the one-day field sorting event at the Valentine Landfill undertaken during the spring season. By weight, the largest portion of the waste stream at this facility was the paper fibers component at 34.82%. The second and third largest portions of the waste stream (by weight) were the plastics component at 28.63% and the food category at 20.16%.

Table H.10 presents a summary of the volume data collected during this seasonal field sorting event at this facility. By volume, the largest portion of the waste stream was the plastics component at 50.55%. The second largest portion of the waste stream (by volume) was the paper fibers component at 35.16%. Food was the third largest portion of the waste stream by volume, and it accounted for 4.06% of the waste stream. The paper fibers component and plastics component combined accounted for more than 85% of the volume of the sampled loads at this facility during the Spring 2008 seasonal field sorting event.

**TABLE H.9**  
**SPRING 2008 WEIGHT DATA SUMMARY FOR THE VALENTINE LANDFILL**

<b>Material Category/Component</b>	<b>Net Weight (pounds)</b>	<b>% of Material Category</b>	<b>% of Sorted Sample</b>
Cardboard	6.50	8.01%	2.79%
Office Paper	10.42	12.84%	4.47%
Newsprint	10.96	13.50%	4.70%
Magazines	15.05	18.54%	6.46%
Paperboard/Liner Board	16.46	20.28%	7.06%
Mixed Paper	21.78	26.83%	9.34%
<b>TOTAL PAPER FIBERS</b>	<b>81.17</b>		<b>34.82%</b>
PET #1	12.37	18.54%	5.31%
HDPE #2	3.27	4.90%	1.40%
Other Numbered Containers	6.20	9.29%	2.66%
Plastic Film/Wrap/Bags	30.97	46.41%	13.29%
Other Plastics	13.92	20.86%	5.97%
<b>TOTAL PLASTICS</b>	<b>66.73</b>		<b>28.63%</b>
Clear Glass Containers	7.18	86.19%	3.08%
Brown Glass Containers	0.45	5.40%	0.19%
Green Glass Containers	0.00	0.00%	0.00%
Blue Glass Containers	0.00	0.00%	0.00%
Other Glass	0.70	8.40%	0.30%
<b>TOTAL GLASS</b>	<b>8.33</b>		<b>3.57%</b>
Aluminum Cans	2.60	30.81%	1.12%
Tin Cans	4.67	55.33%	2.00%
Other Aluminum	0.52	6.16%	0.22%
Other Tin	0.34	4.03%	0.15%
Other Mixed Metals	0.31	3.67%	0.13%
<b>TOTAL METALS</b>	<b>8.44</b>		<b>3.62%</b>
Food	46.99		20.16%
Diapers	12.19		5.23%
Textiles/Rubber/Leather	4.05		1.74%
Yard Waste	2.17		0.93%
Household Hazardous Waste	0.00		0.00%
Electronic Waste	1.86		0.80%
Dry-Cell Batteries	0.39		0.17%
Misc. C/D Waste	0.00		0.00%
Wood	0.00		0.00%
Empty Aerosol Cans	0.77		0.33%
Non-Distinct Waste	0.00		0.00%
Other Misc. Wastes	0.00		0.00%
<b>TOTAL WEIGHT OF SORTED SAMPLE</b>	<b>233.09</b>		<b>100.00%</b>



**TABLE H.10**  
**SPRING 2008 VOLUME DATA SUMMARY FOR THE VALENTINE LANDFILL**

<b>Material Category/Component</b>	<b>Volume (cubic feet)</b>	<b>% of Material Category</b>	<b>% of Sorted Sample</b>
Cardboard	0.87	4.59%	1.61%
Office Paper	1.94	10.22%	3.59%
Newsprint	1.71	9.01%	3.17%
Magazines	2.74	14.47%	5.09%
Paperboard/Liner Board	6.36	33.54%	11.79%
Mixed Paper	5.34	28.17%	9.91%
<b>TOTAL PAPER FIBERS</b>	<b>18.95</b>		<b>35.16%</b>
PET #1	4.99	18.31%	9.26%
HDPE #2	2.02	7.41%	3.75%
Other Numbered Containers	3.16	11.61%	5.87%
Plastic Film/Wrap/Bags	12.54	46.03%	23.27%
Other Plastics	4.53	16.64%	8.41%
<b>TOTAL PLASTICS</b>	<b>27.24</b>		<b>50.55%</b>
Clear Glass Containers	0.64	96.15%	1.19%
Brown Glass Containers	0.03	3.85%	0.05%
Green Glass Containers	0.00	0.00%	0.00%
Blue Glass Containers			
Other Glass			
<b>TOTAL GLASS</b>	<b>0.67</b>		<b>1.24%</b>
Aluminum Cans	0.96	47.67%	1.77%
Tin Cans	0.90	45.05%	1.68%
Other Aluminum	0.15	7.28%	0.27%
Other Tin			
Other Mixed Metals			
<b>TOTAL METALS</b>	<b>2.01</b>		<b>3.72%</b>
Food	2.19		4.06%
Diapers	1.27		2.36%
Textiles/Rubber/Leather	1.15		2.14%
Yard Waste	0.41		0.77%
<b>TOTAL VOLUME OF SORTED SAMPLE</b>	<b>53.89</b>		<b>100.00%</b>

A total of four loads were sampled during the two-day Summer 2008 field sorting event at the Valentine Landfill. A total of 916.94 pounds (0.46 tons) of solid waste was sorted and categorized during this field sorting event, and the average sample size was 229.24 pounds. Table H.11 presents a seasonal summary of the number of loads and daily sample size averages for samples captured and sorted during the Summer 2008 field sorting event undertaken at this facility. Residential waste accounted for 50% of the sampled loads (2 samples) and commercial waste accounted for 50% of the sampled loads (2 samples).

**TABLE H.11  
SUMMER 2008 SEASONAL SAMPLE SUMMARY INFORMATION  
FOR VALENTINE LANDFILL**

Day and Date	Number of Samples	Total Weight of Sorted Samples (in pounds)	Average Weight of Sorted Samples (in pounds)
Monday, August 18, 2008	4	916.94	229.24
<b>TOTAL</b>	<b>4</b>	<b>916.94</b>	<b>229.24</b>

Table H.12 presents a summary of the weight data collected during the one-day field sorting event undertaken at the Valentine Landfill during the summer season. The largest portion of the waste stream, by weight, was the food category, which comprised 28.50% of the total waste stream. The second and third largest portions of the waste stream (by weight) were the paper fibers component at 25.24%% and the plastics component at 24.82%.

Table H.13 presents a summary of the volume data collected during this seasonal field sorting event at this facility. By volume, the largest portion of the waste stream was the plastics component at 47.41%. The second largest portion of the waste stream was the paper fibers component at 28.46%. The metals component – at 10.56% – was the third largest portion of the waste stream by volume. The paper fibers component and plastics component combined accounted for more than 75% of the volume of the sampled loads at this facility during the Summer 2008 seasonal field sorting event.

Table H.14 and Table H.15 provide a seasonal comparison of the consolidated waste stream at the Valentine Landfill by weight and volume, respectively. These tables provide insight to the impact seasons have on the waste stream.

**TABLE H.12**  
**SUMMER 2008 WEIGHT DATA SUMMARY FOR THE VALENTINE LANDFILL**

<b>Material Category/Component</b>	<b>Net Weight (pounds)</b>	<b>% of Material Category</b>	<b>% of Sorted Sample</b>
Cardboard	37.48	16.19%	4.09%
Office Paper	10.20	4.41%	1.11%
Newsprint	16.93	7.32%	1.85%
Magazines	17.57	7.59%	1.92%
Paperboard/Liner Board	49.31	21.31%	5.38%
Mixed Paper	99.94	43.18%	10.90%
<b>TOTAL PAPER FIBERS</b>	<b>231.43</b>		<b>25.24%</b>
PET #1	77.41	34.02%	8.44%
HDPE #2	11.91	5.23%	1.30%
Other Numbered Containers	19.03	8.36%	2.08%
Plastic Film/Wrap/Bags	84.18	36.99%	9.18%
Other Plastics	35.02	15.39%	3.82%
<b>TOTAL PLASTICS</b>	<b>227.55</b>		<b>24.82%</b>
Clear Glass Containers	31.71	45.51%	3.46%
Brown Glass Containers	25.94	37.23%	2.83%
Green Glass Containers	4.06	5.83%	0.44%
Blue Glass Containers	0.00	0.00%	0.00%
Other Glass	7.96	11.43%	0.87%
<b>TOTAL GLASS</b>	<b>69.67</b>		<b>7.60%</b>
Aluminum Cans	46.08	68.34%	5.03%
Tin Cans	13.62	20.20%	1.49%
Other Aluminum	4.67	6.93%	0.51%
Other Tin	2.40	3.56%	0.26%
Other Mixed Metals	0.66	0.98%	0.07%
<b>TOTAL METALS</b>	<b>67.43</b>		<b>7.35%</b>
Food	261.29		28.50%
Diapers	17.88		1.95%
Textiles/Rubber/Leather	29.15		3.18%
Yard Waste	0.00		0.00%
Household Hazardous Waste	0.00		0.00%
Electronic Waste	3.61		0.39%
Dry-Cell Batteries	1.52		0.17%
Misc. C/D Waste	0.00		0.00%
Wood	0.61		0.07%
Empty Aerosol Cans	3.50		0.38%
Non-Distinct Waste	3.30		0.36%
Other Misc. Wastes	0.00		0.00%
<b>TOTAL WEIGHT OF SORTED SAMPLE</b>	<b>916.94</b>		<b>100.00%</b>

TABLE H.13  
SUMMER 2008 VOLUME DATA SUMMARY FOR THE VALENTINE LANDFILL

Material Category/Component	Volume (cubic feet)	% of Material Category	% of Sorted Sample
Cardboard	5.02	8.91%	2.54%
Office Paper	1.90	3.37%	0.96%
Newsprint	2.64	4.69%	1.33%
Magazines	3.20	5.69%	1.62%
Paperboard/Liner Board	19.04	33.83%	9.63%
Mixed Paper	24.50	43.52%	12.39%
<b>TOTAL PAPER FIBERS</b>	<b>56.28</b>		<b>28.46%</b>
PET #1	31.21	33.29%	15.78%
HDPE #2	7.35	7.84%	3.72%
Other Numbered Containers	9.71	10.36%	4.91%
Plastic Film/Wrap/Bags	34.08	36.35%	17.23%
Other Plastics	11.41	12.17%	5.77%
<b>TOTAL PLASTICS</b>	<b>93.76</b>		<b>47.41%</b>
Clear Glass Containers	2.83	62.45%	1.43%
Brown Glass Containers	1.48	32.68%	0.75%
Green Glass Containers	0.22	4.87%	0.11%
Blue Glass Containers			
Other Glass			
<b>TOTAL GLASS</b>	<b>4.53</b>		<b>2.29%</b>
Aluminum Cans	16.94	81.11%	8.57%
Tin Cans	2.63	12.61%	1.33%
Other Aluminum	1.31	6.28%	0.66%
Other Tin			
Other Mixed Metals			
<b>TOTAL METALS</b>	<b>20.89</b>		<b>10.56%</b>
Food	12.17		6.15%
Diapers	1.87		0.94%
Textiles/Rubber/Leather	8.28		4.19%
Yard Waste	0.00		0.00%
<b>TOTAL VOLUME OF SORTED SAMPLE</b>	<b>197.78</b>		<b>100.00%</b>

**TABLE H.14**  
**COMPARISON OF SEASONAL WEIGHT DATA PERCENTAGES**  
**FOR THE VALENTINE LANDFILL**

Material Category/Component	WEIGHT DATA PERCENTAGES	
	Fall 2007	Winter 2008
Cardboard	0.82%	0.45%
Office Paper	4.13%	4.91%
Newsprint	11.89%	2.26%
Magazines	8.53%	6.14%
Paperboard/Liner Board	7.22%	5.12%
Mixed Paper	9.21%	8.34%
<b>TOTAL PAPER FIBERS</b>	<b>41.80%</b>	<b>27.23%</b>
PET #1	4.27%	4.44%
HDPE #2	1.55%	2.70%
Other Numbered Containers	1.12%	2.67%
Plastic Film/Wrap/Bags	4.20%	4.38%
Other Plastics	1.81%	2.59%
<b>TOTAL PLASTICS</b>	<b>12.94%</b>	<b>16.78%</b>
Clear Glass Containers	4.59%	3.18%
Brown Glass Containers	6.63%	5.01%
Green Glass Containers	0.53%	0.56%
Blue Glass Containers	0.00%	0.00%
Other Glass	0.20%	0.50%
<b>TOTAL GLASS</b>	<b>11.95%</b>	<b>9.26%</b>
Aluminum Cans	2.25%	1.64%
Tin Cans	1.86%	4.22%
Other Aluminum	0.13%	0.39%
Other Tin	0.03%	0.04%
Other Mixed Metals	0.00%	0.59%
<b>TOTAL METALS</b>	<b>4.27%</b>	<b>6.87%</b>
Food	18.06%	27.56%
Diapers	3.35%	4.79%
Textiles/Rubber/Leather	6.75%	2.44%
Yard Waste	0.00%	2.68%
Household Hazardous Waste	0.13%	0.00%
Electronic Waste	0.13%	1.45%
Dry-Cell Batteries	0.13%	0.06%
Misc. C/D Waste	0.00%	0.00%
Wood	0.00%	0.43%
Empty Aerosol Cans	0.11%	0.47%
Non-Distinct Waste	0.37%	0.00%
Other Misc. Wastes	0.00%	0.00%

TABLE H.14 (continued)  
COMPARISON OF SEASONAL WEIGHT DATA PERCENTAGES  
FOR THE VALENTINE LANDFILL

WEIGHT DATA PERCENTAGES			Material Category/Component
Spring 2008	Summer 2008	Consolidated	
2.79%	4.09%	2.37%	Cardboard
4.47%	1.11%	3.03%	Office Paper
4.70%	1.85%	4.78%	Newsprint
6.46%	1.92%	4.96%	Magazines
7.06%	5.38%	5.97%	Paperboard/Liner Board
9.34%	10.90%	9.77%	Mixed Paper
<b>34.82%</b>	<b>25.24%</b>	<b>30.88%</b>	<b>TOTAL PAPER FIBERS</b>
5.31%	8.44%	6.21%	PET #1
1.40%	1.30%	1.67%	HDPE #2
2.66%	2.08%	2.02%	Other Numbered Containers
13.29%	9.18%	7.37%	Plastic Film/Wrap/Bags
5.97%	3.82%	3.29%	Other Plastics
<b>28.63%</b>	<b>24.82%</b>	<b>20.56%</b>	<b>TOTAL PLASTICS</b>
3.08%	3.46%	3.64%	Clear Glass Containers
0.19%	2.83%	3.95%	Brown Glass Containers
0.00%	0.44%	0.44%	Green Glass Containers
0.00%	0.00%	0.00%	Blue Glass Containers
0.30%	0.87%	0.56%	Other Glass
<b>3.57%</b>	<b>7.60%</b>	<b>8.60%</b>	<b>TOTAL GLASS</b>
1.12%	5.03%	3.19%	Aluminum Cans
2.00%	1.49%	2.21%	Tin Cans
0.22%	0.51%	0.36%	Other Aluminum
0.15%	0.26%	0.14%	Other Tin
0.13%	0.07%	0.17%	Other Mixed Metals
<b>3.62%</b>	<b>7.35%</b>	<b>6.07%</b>	<b>TOTAL METALS</b>
20.16%	28.50%	24.76%	Food
5.23%	1.95%	3.25%	Diapers
1.74%	3.18%	3.77%	Textiles/Rubber/Leather
0.93%	0.00%	0.66%	Yard Waste
0.00%	0.00%	0.03%	Household Hazardous Waste
0.80%	0.39%	0.59%	Electronic Waste
0.17%	0.17%	0.13%	Dry-Cell Batteries
0.00%	0.00%	0.00%	Misc. C/D Waste
0.00%	0.07%	0.12%	Wood
0.33%	0.38%	0.32%	Empty Aerosol Cans
0.00%	0.36%	0.25%	Non-Distinct Waste
0.00%	0.00%	0.00%	Other Misc. Wastes

TABLE H.15  
COMPARISON OF SEASONAL VOLUME DATA PERCENTAGES  
FOR THE VALENTINE LANDFILL

Material Category/Component	VOLUME DATA PERCENTAGES	
	Fall 2007	Winter 2008
Cardboard	0.55%	0.32%
Office Paper	3.84%	4.80%
Newsprint	9.26%	1.85%
Magazines	7.76%	5.88%
Paperboard/Liner Board	13.93%	10.39%
Mixed Paper	11.27%	10.75%
<b>TOTAL PAPER FIBERS</b>	<b>46.61%</b>	<b>34.00%</b>
PET #1	8.60%	9.41%
HDPE #2	4.77%	8.77%
Other Numbered Containers	2.85%	7.16%
Plastic Film/Wrap/Bags	8.50%	9.33%
Other Plastics	2.94%	4.43%
<b>TOTAL PLASTICS</b>	<b>27.67%</b>	<b>39.11%</b>
Clear Glass Containers	2.04%	1.49%
Brown Glass Containers	1.89%	1.50%
Green Glass Containers	0.14%	0.16%
Blue Glass Containers		
Other Glass		
<b>TOTAL GLASS</b>	<b>4.08%</b>	<b>3.16%</b>
Aluminum Cans	4.14%	3.17%
Tin Cans	1.79%	4.29%
Other Aluminum	0.18%	0.57%
Other Tin		
Other Mixed Metals		
<b>TOTAL METALS</b>	<b>6.12%</b>	<b>8.03%</b>
Food	4.20%	6.75%
Diapers	1.75%	2.63%
Textiles/Rubber/Leather	9.58%	3.64%
Yard Waste	0.00%	2.69%



TABLE H.15 (continued)  
COMPARISON OF SEASONAL VOLUME DATA PERCENTAGES  
FOR THE VALENTINE LANDFILL

VOLUME DATA PERCENTAGES			Material Category/Component
Spring 2008	Summer 2008	Consolidated	
1.61%	2.54%	1.52%	Cardboard
3.59%	0.96%	2.71%	Office Paper
3.17%	1.33%	3.58%	Newsprint
5.09%	1.62%	4.34%	Magazines
11.79%	9.63%	11.08%	Paperboard/Liner Board
9.91%	12.39%	11.50%	Mixed Paper
<b>35.16%</b>	<b>28.46%</b>	<b>34.73%</b>	<b>TOTAL PAPER FIBERS</b>
9.26%	15.78%	12.04%	PET #1
3.75%	3.72%	4.94%	HDPE #2
5.87%	4.91%	4.96%	Other Numbered Containers
23.27%	17.23%	14.34%	Plastic Film/Wrap/Bags
8.41%	5.77%	5.15%	Other Plastics
<b>50.55%</b>	<b>47.41%</b>	<b>41.42%</b>	<b>TOTAL PLASTICS</b>
1.19%	1.43%	1.56%	Clear Glass Containers
0.05%	0.75%	1.08%	Brown Glass Containers
0.00%	0.11%	0.12%	Green Glass Containers
			Blue Glass Containers
			Other Glass
<b>1.24%</b>	<b>2.29%</b>	<b>2.76%</b>	<b>TOTAL GLASS</b>
1.77%	8.57%	5.64%	Aluminum Cans
1.68%	1.33%	2.05%	Tin Cans
0.27%	0.66%	0.48%	Other Aluminum
			Other Tin
			Other Mixed Metals
<b>3.72%</b>	<b>10.56%</b>	<b>8.17%</b>	<b>TOTAL METALS</b>
4.06%	6.15%	5.54%	Food
2.36%	0.94%	1.63%	Diapers
2.14%	4.19%	5.14%	Textiles/Rubber/Leather
0.77%	0.00%	0.60%	Yard Waste

#### H.4.2 Consolidated Data Analysis

A total of nine loads of solid waste over a period of four days were selected for sampling during the Fall 2007, Winter 2008, Spring 2008, and Summer 2008 (consolidated) field sorting events conducted at this facility. Of these nine samples, three were comprised of residential waste (33.3%); two were comprised of commercial waste (22.2%); and four were comprised of mixed waste (44.5%). Table H.16 presents a compilation of the number of loads – segregated by the types of waste – sampled during each seasonal field sorting event.

**TABLE H.16  
NUMBER OF LOADS AND TYPE OF WASTE FOR  
SAMPLED LOADS AT THE VALENTINE LANDFILL**

Type of Waste	Number of Loads				
	Fall 2007	Winter 2008	Spring 2008	Summer 2008	Total Number of Samples
Residential	0	1	0	2	3
Commercial	0	0	0	2	2
Mixed	2	1	1	0	4
Total Number of Samples	2	2	1	4	9

Table H.17 presents a summary of the weight data for the consolidated four-day field sorting event at the Valentine Landfill. The largest portion of the waste stream, by weight, was the paper fibers component at 30.88%. The second and third largest portions of the waste stream, by weight, were the food category at 24.76% and the plastics component at 20.56%. Chart H.1 presents a graphic representation of the consolidated weight data for the Valentine Landfill.

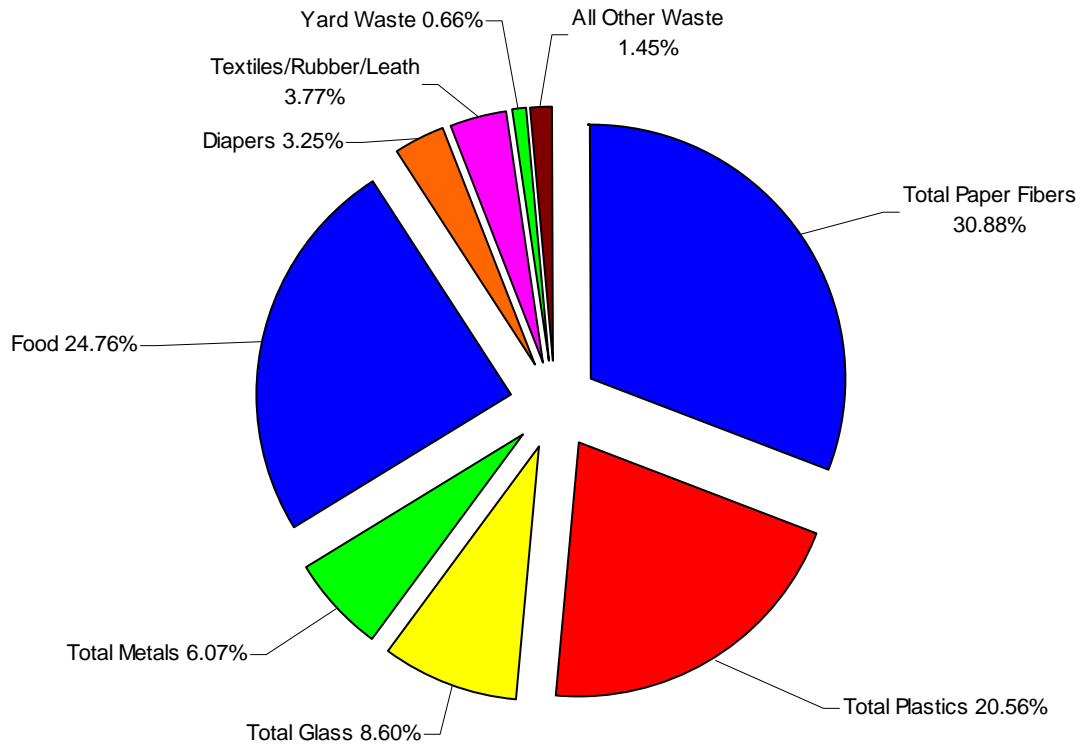
Table H.18 presents a summary of the volume data for the consolidated field sorting events at this facility. The largest portion of the waste stream, by volume, was the plastics component, which comprised 41.42% of the waste stream. The second largest portion of the waste stream, by volume, was the paper fibers component at 34.74%. The third largest portion of the waste stream, by volume, was the metals component, which comprised 8.17% of the waste stream. The paper fibers and plastics components accounted for more than 76% of the total waste stream, by volume. Chart H.2 presents a graphic representation of the consolidated volume data for the Valentine Landfill.

**TABLE H.17**  
**CONSOLIDATED WEIGHT DATA SUMMARY FOR THE VALENTINE LANDFILL**

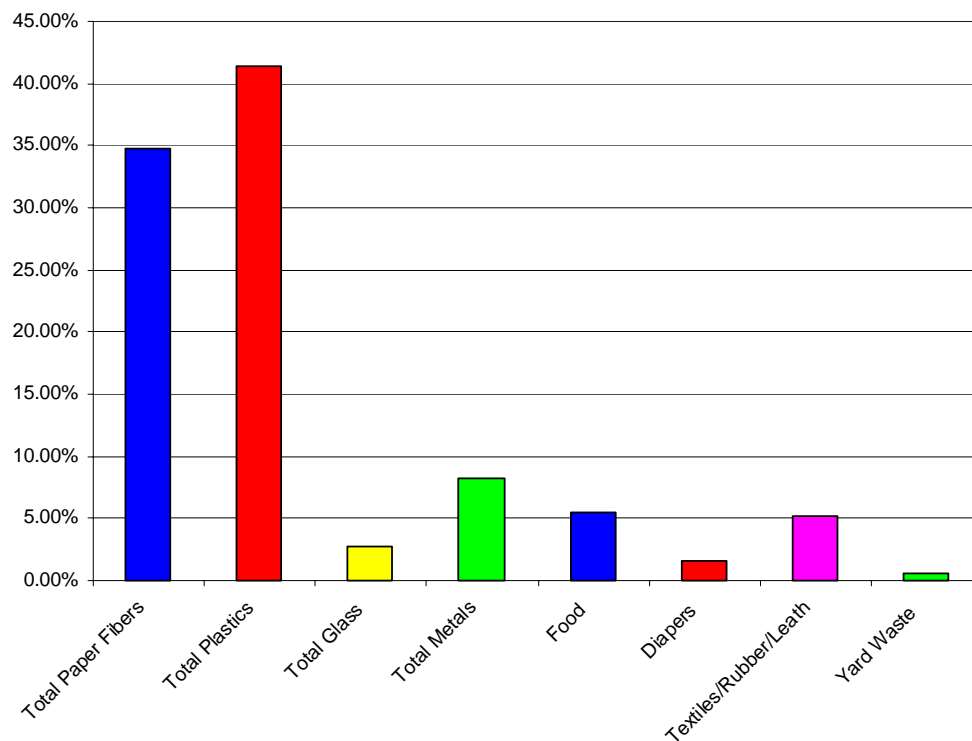
<b>Material Category/Component</b>	<b>Net Weight (pounds)</b>	<b>% of Material Category</b>	<b>% of Sorted Sample</b>
Cardboard	50.42	7.66%	2.37%
Office Paper	64.66	9.82%	3.03%
Newsprint	101.85	15.47%	4.78%
Magazines	105.75	16.07%	4.96%
Paperboard/Liner Board	127.29	19.34%	5.97%
Mixed Paper	208.23	31.64%	9.77%
<b>TOTAL PAPER FIBERS</b>	<b>658.20</b>		<b>30.88%</b>
PET #1	132.44	30.21%	6.21%
HDPE #2	35.50	8.10%	1.67%
Other Numbered Containers	43.10	9.83%	2.02%
Plastic Film/Wrap/Bags	157.20	35.86%	7.37%
Other Plastics	70.14	16.00%	3.29%
<b>TOTAL PLASTICS</b>	<b>438.38</b>		<b>20.56%</b>
Clear Glass Containers	77.67	42.35%	3.64%
Brown Glass Containers	84.28	45.96%	3.95%
Green Glass Containers	9.44	5.15%	0.44%
Blue Glass Containers	0.00	0.00%	0.00%
Other Glass	11.99	6.54%	0.56%
<b>TOTAL GLASS</b>	<b>183.38</b>		<b>8.60%</b>
Aluminum Cans	68.07	52.64%	3.19%
Tin Cans	47.01	36.35%	2.21%
Other Aluminum	7.61	5.89%	0.36%
Other Tin	3.04	2.35%	0.14%
Other Mixed Metals	3.58	2.77%	0.17%
<b>TOTAL METALS</b>	<b>129.31</b>		<b>6.07%</b>
Food	527.83		24.76%
Diapers	69.33		3.25%
Textiles/Rubber/Leather	80.30		3.77%
Yard Waste	14.09		0.66%
Household Hazardous Waste	0.71		0.03%
Electronic Waste	12.61		0.59%
Dry-Cell Batteries	2.86		0.13%
Misc. C/D Waste	0.00		0.00%
Wood	2.52		0.12%
Empty Aerosol Cans	6.92		0.32%
Non-Distinct Waste	5.30		0.25%
Other Misc. Wastes	0.00		0.00%
<b>TOTAL WEIGHT OF SORTED SAMPLE</b>	<b>2,131.74</b>		<b>100.00%</b>

**TABLE H.18**  
**CONSOLIDATED VOLUME DATA SUMMARY FOR THE VALENTINE LANDFILL**

<b>Material Category/Component</b>	<b>Volume (cubic feet)</b>	<b>% of Material Category</b>	<b>% of Sorted Sample</b>
Cardboard	6.75	4.38%	1.52%
Office Paper	12.02	7.80%	2.71%
Newsprint	15.86	10.30%	3.58%
Magazines	19.26	12.50%	4.34%
Paperboard/Liner Board	49.15	31.90%	11.08%
Mixed Paper	51.04	33.12%	11.50%
<b>TOTAL PAPER FIBERS</b>	<b>154.08</b>		<b>34.73%</b>
PET #1	53.40	29.06%	12.04%
HDPE #2	21.91	11.92%	4.94%
Other Numbered Containers	21.99	11.96%	4.96%
Plastic Film/Wrap/Bags	63.64	34.63%	14.34%
Other Plastics	22.85	12.43%	5.15%
<b>TOTAL PLASTICS</b>	<b>183.80</b>		<b>41.42%</b>
Clear Glass Containers	6.92	56.56%	1.56%
Brown Glass Containers	4.81	39.26%	1.08%
Green Glass Containers	0.51	4.18%	0.12%
Blue Glass Containers			
Other Glass			
<b>TOTAL GLASS</b>	<b>12.24</b>		<b>2.76%</b>
Aluminum Cans	25.03	69.02%	5.64%
Tin Cans	9.09	25.08%	2.05%
Other Aluminum	2.14	5.90%	0.48%
Other Tin			
Other Mixed Metals			
<b>TOTAL METALS</b>	<b>36.26</b>		<b>8.17%</b>
Food	24.58		5.54%
Diapers	7.24		1.63%
Textiles/Rubber/Leather	22.81		5.14%
Yard Waste	2.68		0.60%
<b>TOTAL VOLUME OF SORTED SAMPLE</b>	<b>443.69</b>		<b>100.00%</b>



**CHART H.1**  
**DISTRIBUTION OF THE CONSOLIDATED WEIGHT DATA**  
**FOR THE VALENTINE LANDFILL**



**CHART H.2**  
**DISTRIBUTION OF THE CONSOLIDATED VOLUME DATA**  
**FOR THE VALENTINE LANDFILL**

## **H.5 TYPE OF WASTE ANALYSIS**

In addition to conducting an analysis using the weight and volume information gathered at this facility, an analysis based on the type of waste (residential, commercial, and mixed) was also conducted. This analysis utilized the consolidated seasonal data (Fall 2007, Winter 2008, Spring 2008, and Summer 2008 combined) from this facility. The following sections present the results of this analysis.

### **H.5.1 Residential Waste Stream**

During the Fall 2007, Winter 2008, Spring 2008, and Summer 2008 (consolidated) field sorting events, a total of three loads of residential waste were sampled at the Valentine Landfill. Table H.19 presents a summary of the weight data for residential loads sampled at this facility. The largest portion of the residential waste stream at this facility, by weight, was the food category at 32.16%. The second and third largest portions of the residential waste stream, by weight, were the paper fibers component at 25.24% and the plastics component at 21.27%. Chart H.3 presents a graphic representation of the consolidated residential weight data for the Valentine Landfill.

Table H.20 presents a summary of the volume data for the residential waste stream at this facility. By volume, the largest portion of the residential waste stream at the Valentine Landfill was the plastics component at 44.66%. The second and third largest portions of the residential waste stream, by volume, were the paper fibers component at 31.43% and the metals component at 9.86%. The paper fibers and plastics components combined comprised more than 76% of the volume of the residential waste stream at this facility. Chart H.4 presents a graphic representation of the consolidated residential volume data for the Valentine Landfill.

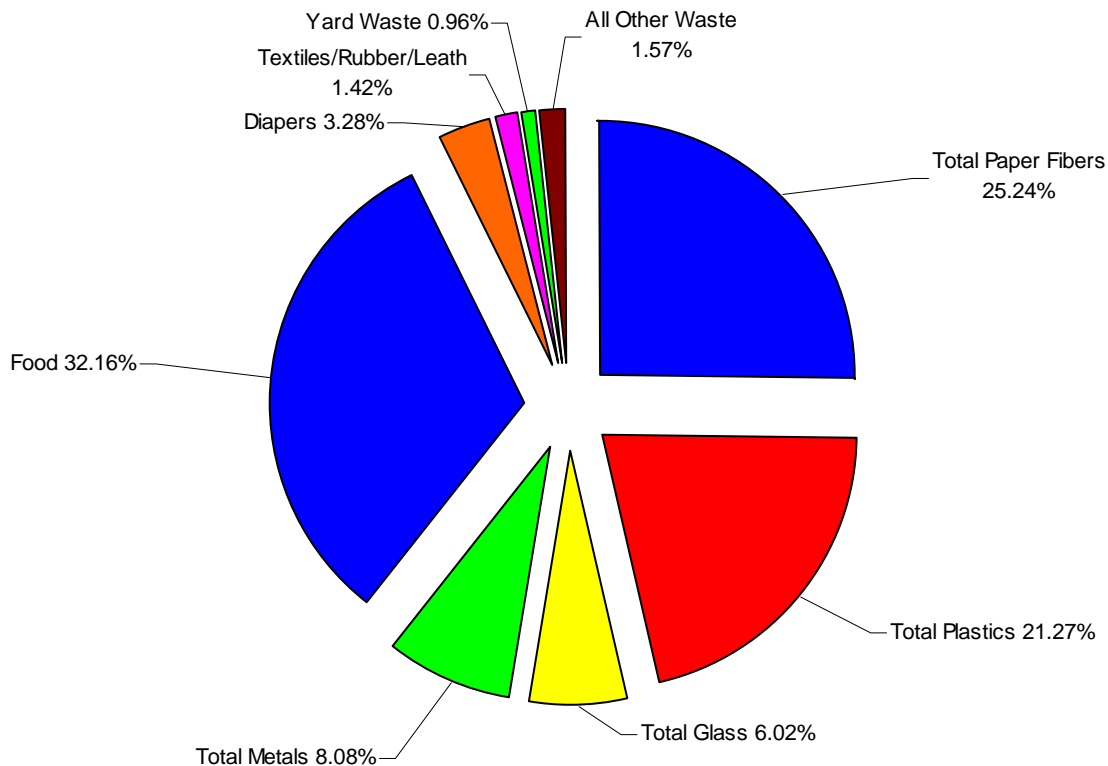
**TABLE H.19**  
**RESIDENTIAL WEIGHT DATA SUMMARY FOR THE VALENTINE LANDFILL**

<b>Material Category/Component</b>	<b>Net Weight (pounds)</b>	<b>% of Material Category</b>	<b>% of Sorted Sample</b>
Cardboard	12.00	6.83%	1.72%
Office Paper	10.83	6.16%	1.56%
Newsprint	13.13	7.47%	1.89%
Magazines	22.23	12.65%	3.19%
Paperboard/Liner Board	42.92	24.43%	6.17%
Mixed Paper	74.58	42.45%	10.71%
<b>TOTAL PAPER FIBERS</b>	<b>175.69</b>		<b>25.24%</b>
PET #1	46.96	31.71%	6.75%
HDPE #2	15.08	10.18%	2.17%
Other Numbered Containers	17.95	12.12%	2.58%
Plastic Film/Wrap/Bags	47.35	31.98%	6.80%
Other Plastics	20.73	14.00%	2.98%
<b>TOTAL PLASTICS</b>	<b>148.07</b>		<b>21.27%</b>
Clear Glass Containers	23.88	56.98%	3.43%
Brown Glass Containers	11.86	28.30%	1.70%
Green Glass Containers	3.78	9.02%	0.54%
Blue Glass Containers	0.00	0.00%	0.00%
Other Glass	2.39	5.70%	0.34%
<b>TOTAL GLASS</b>	<b>41.91</b>		<b>6.02%</b>
Aluminum Cans	20.21	35.91%	2.90%
Tin Cans	27.68	49.18%	3.98%
Other Aluminum	4.25	7.55%	0.61%
Other Tin	2.22	3.94%	0.32%
Other Mixed Metals	1.92	3.41%	0.28%
<b>TOTAL METALS</b>	<b>56.28</b>		<b>8.08%</b>
Food	223.90		32.16%
Diapers	22.84		3.28%
Textiles/Rubber/Leather	9.91		1.42%
Yard Waste	6.70		0.96%
Household Hazardous Waste	0.00		0.00%
Electronic Waste	4.70		0.68%
Dry-Cell Batteries	0.21		0.03%
Misc. C/D Waste	0.00		0.00%
Wood	0.61		0.09%
Empty Aerosol Cans	3.13		0.45%
Non-Distinct Waste	2.21		0.32%
Other Misc. Wastes	0.00		0.00%
<b>TOTAL WEIGHT OF SORTED SAMPLE</b>	<b>696.16</b>		<b>100.00%</b>

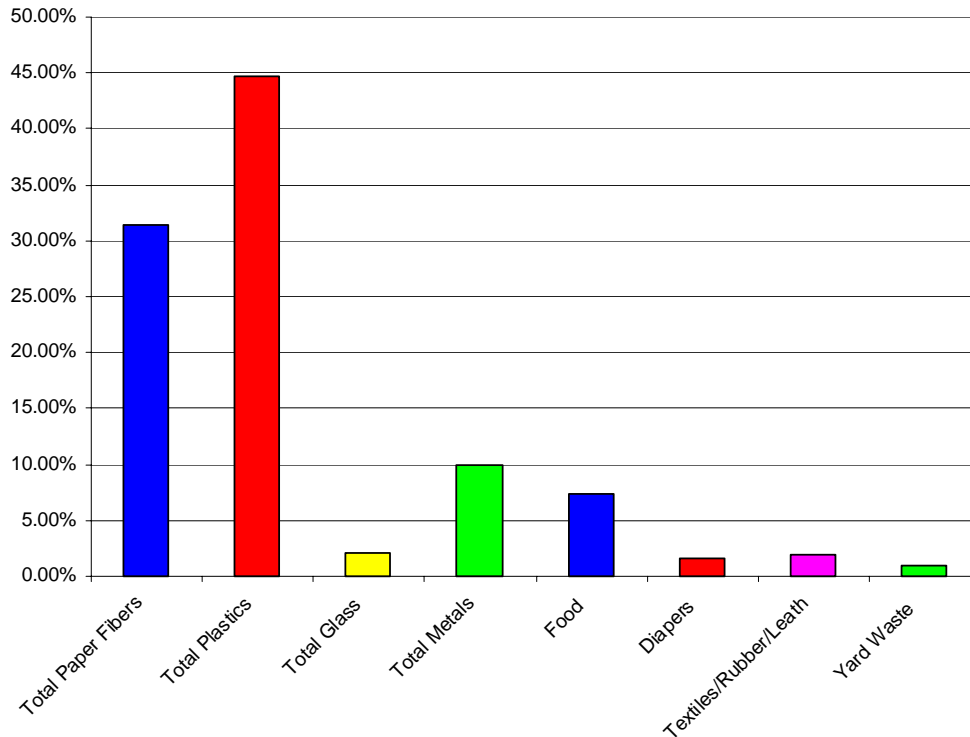


**TABLE H.20**  
**RESIDENTIAL VOLUME DATA SUMMARY FOR THE VALENTINE LANDFILL**

<b>Material Category/Component</b>	<b>Volume (cubic feet)</b>	<b>% of Material Category</b>	<b>% of Sorted Sample</b>
Cardboard	1.61	3.60%	1.13%
Office Paper	2.01	4.52%	1.42%
Newsprint	2.05	4.59%	1.44%
Magazines	4.05	9.09%	2.86%
Paperboard/Liner Board	16.57	37.19%	11.69%
Mixed Paper	18.28	41.02%	12.89%
<b>TOTAL PAPER FIBERS</b>	<b>44.56</b>		<b>31.43%</b>
PET #1	18.94	29.90%	13.36%
HDPE #2	9.31	14.70%	6.57%
Other Numbered Containers	9.16	14.46%	6.46%
Plastic Film/Wrap/Bags	19.17	30.27%	13.52%
Other Plastics	6.75	10.66%	4.76%
<b>TOTAL PLASTICS</b>	<b>63.32</b>		<b>44.66%</b>
Clear Glass Containers	2.13	70.72%	1.50%
Brown Glass Containers	0.68	22.47%	0.48%
Green Glass Containers	0.21	6.81%	0.14%
Blue Glass Containers			
Other Glass			
<b>TOTAL GLASS</b>	<b>3.01</b>		<b>2.12%</b>
Aluminum Cans	7.43	53.16%	5.24%
Tin Cans	5.35	38.30%	3.78%
Other Aluminum	1.19	8.54%	0.84%
Other Tin			
Other Mixed Metals			
<b>TOTAL METALS</b>	<b>13.98</b>		<b>9.86%</b>
Food	10.43		7.36%
Diapers	2.38		1.68%
Textiles/Rubber/Leather	2.82		1.99%
Yard Waste	1.28		0.90%
<b>TOTAL VOLUME OF SORTED SAMPLE</b>	<b>141.78</b>		<b>100.00%</b>



**CHART H.3**  
**DISTRIBUTION OF THE CONSOLIDATED RESIDENTIAL**  
**WEIGHT DATA FOR THE VALENTINE LANDFILL**



**CHART H.4**  
**DISTRIBUTION OF THE CONSOLIDATED RESIDENTIAL**  
**VOLUME DATA FOR THE VALENTINE LANDFILL**

### H.5.2 Commercial Waste Stream

During the four days of field sorting events (consolidated) undertaken at the Valentine Landfill, two loads of commercial waste were sampled. Table H.21 presents a summary of the weight data for these commercial loads. By weight, the largest portion of the commercial waste stream at this facility was the plastics component at 27.58%. The second largest portion of the commercial waste stream (by weight) was the paper fibers component at 26.41%. The third largest portion of the commercial waste stream (by weight) at this facility was the food category at 21.16%. Chart H.5 presents a graphic representation of the consolidated commercial weight data for the Valentine Landfill.

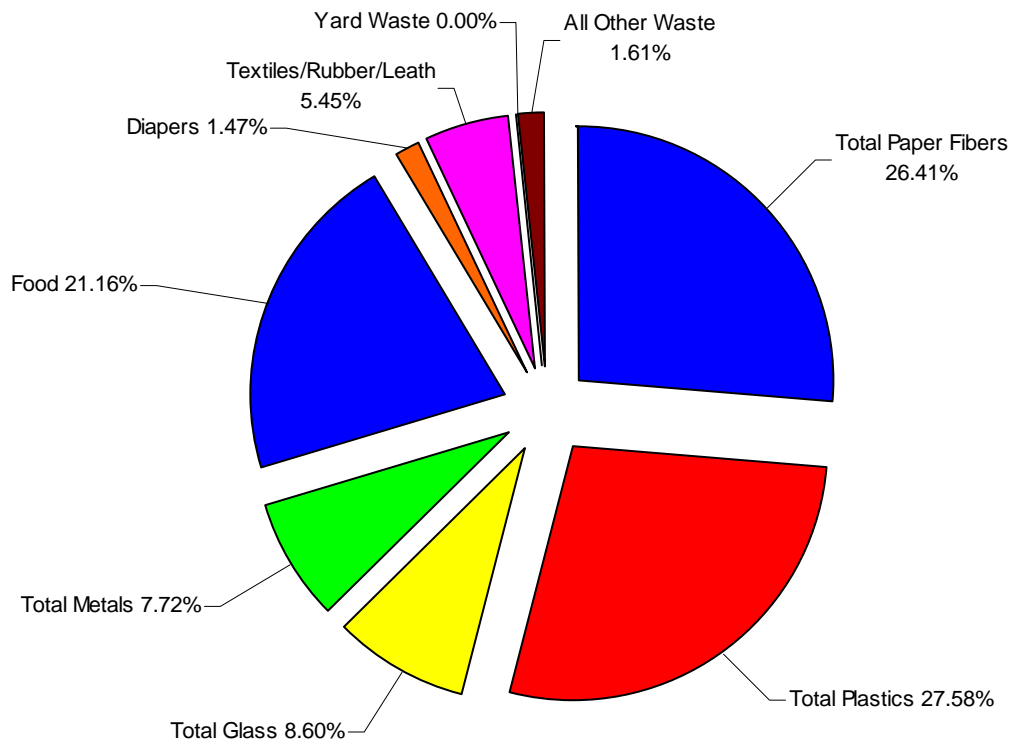
Table H.22 presents a summary of the volume data for the two commercial loads sampled at this facility. The largest portions of the consolidated commercial waste stream at this facility, by volume, were the plastics component at 48.40%, the paper fibers component at 26.42%, and the metals component at 11.50%, respectively. The paper fibers and plastics components combined accounted for more than 74% of the volume of the commercial load sampled at this facility. Chart H.6 presents a graphic representation of the consolidated commercial volume data for the Valentine Landfill.

**TABLE H.21**  
**COMMERCIAL WEIGHT DATA SUMMARY FOR THE VALENTINE LANDFILL**

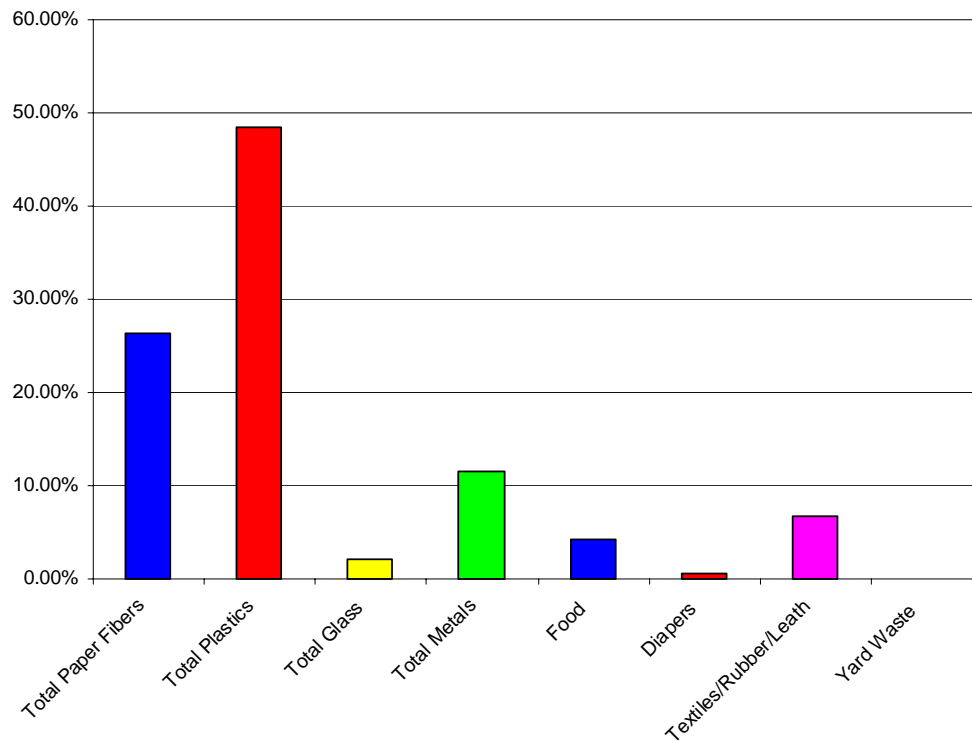
<b>Material Category/Component</b>	<b>Net Weight (pounds)</b>	<b>% of Material Category</b>	<b>% of Sorted Sample</b>
Cardboard	26.03	21.09%	5.57%
Office Paper	6.43	5.21%	1.38%
Newsprint	9.14	7.40%	1.96%
Magazines	8.69	7.04%	1.86%
Paperboard/Liner Board	22.14	17.93%	4.74%
Mixed Paper	51.02	41.33%	10.92%
<b>TOTAL PAPER FIBERS</b>	<b>123.45</b>		<b>26.41%</b>
PET #1	41.08	31.87%	8.79%
HDPE #2	5.35	4.15%	1.14%
Other Numbered Containers	10.41	8.08%	2.23%
Plastic Film/Wrap/Bags	50.46	39.14%	10.80%
Other Plastics	21.61	16.76%	4.62%
<b>TOTAL PLASTICS</b>	<b>128.91</b>		<b>27.58%</b>
Clear Glass Containers	14.93	37.14%	3.19%
Brown Glass Containers	15.94	39.65%	3.41%
Green Glass Containers	1.57	3.91%	0.34%
Blue Glass Containers	0.00	0.00%	0.00%
Other Glass	7.76	19.30%	1.66%
<b>TOTAL GLASS</b>	<b>40.20</b>		<b>8.60%</b>
Aluminum Cans	31.25	86.66%	6.69%
Tin Cans	2.61	7.24%	0.56%
Other Aluminum	1.84	5.10%	0.39%
Other Tin	0.18	0.50%	0.04%
Other Mixed Metals	0.18	0.50%	0.04%
<b>TOTAL METALS</b>	<b>36.06</b>		<b>7.72%</b>
Food	98.92		21.16%
Diapers	6.89		1.47%
Textiles/Rubber/Leather	25.45		5.45%
Yard Waste	0.00		0.00%
Household Hazardous Waste	0.00		0.00%
Electronic Waste	3.50		0.75%
Dry-Cell Batteries	1.31		0.28%
Misc. C/D Waste	0.00		0.00%
Wood	0.00		0.00%
Empty Aerosol Cans	1.62		0.35%
Non-Distinct Waste	1.09		0.23%
Other Misc. Wastes	0.00		0.00%
<b>TOTAL WEIGHT OF SORTED SAMPLE</b>	<b>467.40</b>		<b>100.00%</b>

TABLE H.22  
COMMERCIAL VOLUME DATA SUMMARY FOR THE VALENTINE LANDFILL

Material Category/Component	Volume (cubic feet)	% of Material Category	% of Sorted Sample
Cardboard	3.48	12.12%	3.20%
Office Paper	1.20	4.16%	1.10%
Newsprint	1.42	4.95%	1.31%
Magazines	1.58	5.51%	1.46%
Paperboard/Liner Board	8.55	29.74%	7.86%
Mixed Paper	12.50	43.51%	11.50%
<b>TOTAL PAPER FIBERS</b>	<b>28.74</b>		<b>26.42%</b>
PET #1	16.56	31.46%	15.23%
HDPE #2	3.30	6.27%	3.04%
Other Numbered Containers	5.31	10.09%	4.88%
Plastic Film/Wrap/Bags	20.43	38.80%	18.78%
Other Plastics	7.04	13.37%	6.47%
<b>TOTAL PLASTICS</b>	<b>52.65</b>		<b>48.40%</b>
Clear Glass Containers	1.33	57.24%	1.22%
Brown Glass Containers	0.91	39.09%	0.84%
Green Glass Containers	0.09	3.66%	0.08%
Blue Glass Containers			
Other Glass			
<b>TOTAL GLASS</b>	<b>2.32</b>		<b>2.14%</b>
Aluminum Cans	11.49	91.83%	10.56%
Tin Cans	0.50	4.04%	0.46%
Other Aluminum	0.52	4.13%	0.48%
Other Tin			
Other Mixed Metals			
<b>TOTAL METALS</b>	<b>12.51</b>		<b>11.50%</b>
Food	4.61		4.24%
Diapers	0.72		0.66%
Textiles/Rubber/Leather	7.23		6.65%
Yard Waste	0.00		0.00%
<b>TOTAL VOLUME OF SORTED SAMPLE</b>	<b>108.78</b>		<b>100.00%</b>



**CHART H.5  
DISTRIBUTION OF THE CONSOLIDATED COMMERCIAL  
WEIGHT DATA FOR THE VALENTINE LANDFILL**



**CHART H.6  
DISTRIBUTION OF THE CONSOLIDATED COMMERCIAL  
VOLUME DATA FOR THE VALENTINE LANDFILL**

### **H.5.3 Mixed Waste Stream**

During the Fall 2007, Winter 2008, Spring 2008, and Summer 2008 (consolidated) field sorting events at the Valentine Landfill, a total of four loads of mixed waste were sampled. Table H.23 presents a summary of the weight data for the mixed loads sampled at this facility. The largest portion of the mixed waste stream was the paper fibers component, which comprised 37.09% of these samples, by weight. The second and third largest portions of these mixed waste samples, by weight, were the food category at 21.17% and the plastics component at 16.67%.

Table H.24 presents a summary of the volume data for the mixed loads sampled at the Valentine Landfill. By volume, the largest portions of the mixed waste stream were the paper fibers component at 41.82%, the plastics component at 35.12%, and the textiles/rubber/leather category at 6.61%. The paper fibers and plastics components combined accounted for nearly 77% of the volume of these mixed waste samples at this facility. Chart H.7 presents a graphic representation of the weight data for the mixed waste samples and Chart H.8 presents a graphic representation of the volume data for the mixed waste samples at the Valentine Landfill.

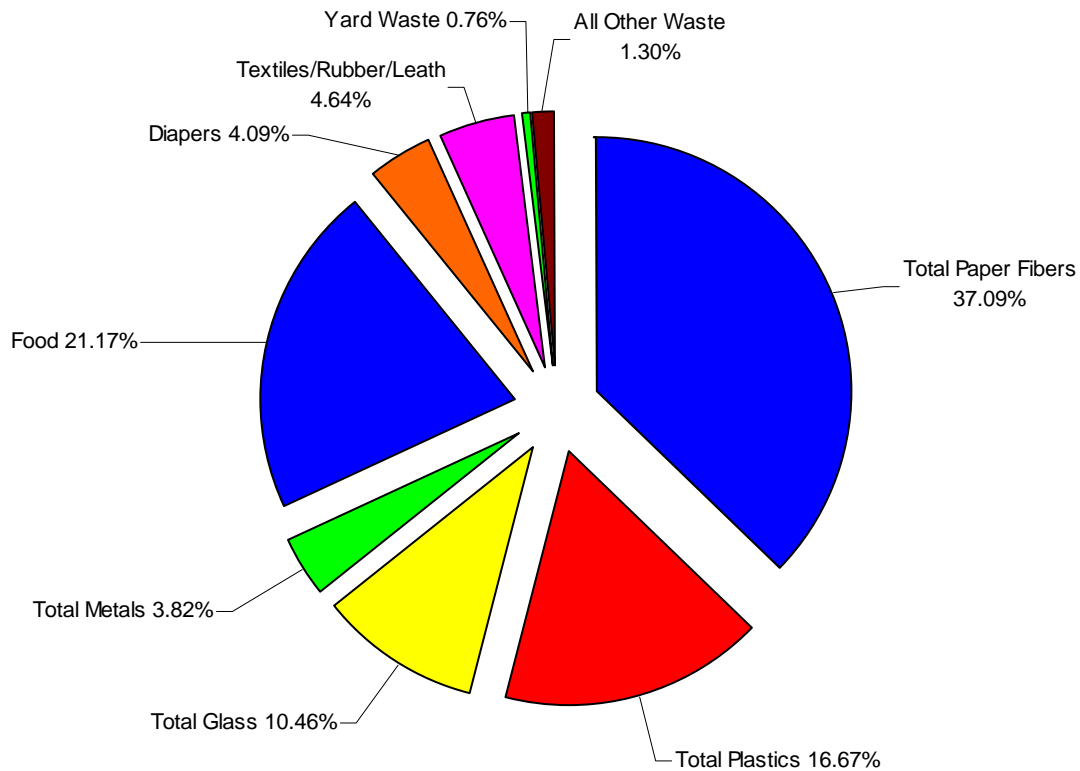
**TABLE H.23**  
**MIXED WEIGHT DATA SUMMARY FOR THE VALENTINE LANDFILL**

<b>Material Category/Component</b>	<b>Net Weight (pounds)</b>	<b>% of Material Category</b>	<b>% of Sorted Sample</b>
Cardboard	12.39	3.45%	1.28%
Office Paper	47.40	13.20%	4.90%
Newsprint	79.58	22.16%	8.22%
Magazines	74.83	20.84%	7.73%
Paperboard/Liner Board	62.23	17.33%	6.43%
Mixed Paper	82.63	23.01%	8.53%
<b>TOTAL PAPER FIBERS</b>	<b>359.06</b>		<b>37.09%</b>
PET #1	44.40	27.51%	4.59%
HDPE #2	15.07	9.34%	1.56%
Other Numbered Containers	14.74	9.13%	1.52%
Plastic Film/Wrap/Bags	59.39	36.80%	6.13%
Other Plastics	27.80	17.22%	2.87%
<b>TOTAL PLASTICS</b>	<b>161.40</b>		<b>16.67%</b>
Clear Glass Containers	38.86	38.37%	4.01%
Brown Glass Containers	56.48	55.77%	5.83%
Green Glass Containers	4.09	4.04%	0.42%
Blue Glass Containers	0.00	0.00%	0.00%
Other Glass	1.84	1.82%	0.19%
<b>TOTAL GLASS</b>	<b>101.27</b>		<b>10.46%</b>
Aluminum Cans	16.61	44.93%	1.72%
Tin Cans	16.72	45.23%	1.73%
Other Aluminum	1.52	4.11%	0.16%
Other Tin	0.64	1.73%	0.07%
Other Mixed Metals	1.48	4.00%	0.15%
<b>TOTAL METALS</b>	<b>36.97</b>		<b>3.82%</b>
Food	205.01		21.17%
Diapers	39.60		4.09%
Textiles/Rubber/Leather	44.94		4.64%
Yard Waste	7.39		0.76%
Household Hazardous Waste	0.71		0.07%
Electronic Waste	4.41		0.46%
Dry-Cell Batteries	1.34		0.14%
Misc. C/D Waste	0.00		0.00%
Wood	1.91		0.20%
Empty Aerosol Cans	2.17		0.22%
Non-Distinct Waste	2.00		0.21%
Other Misc. Wastes	0.00		0.00%
<b>TOTAL WEIGHT OF SORTED SAMPLE</b>	<b>968.18</b>		<b>100.00%</b>

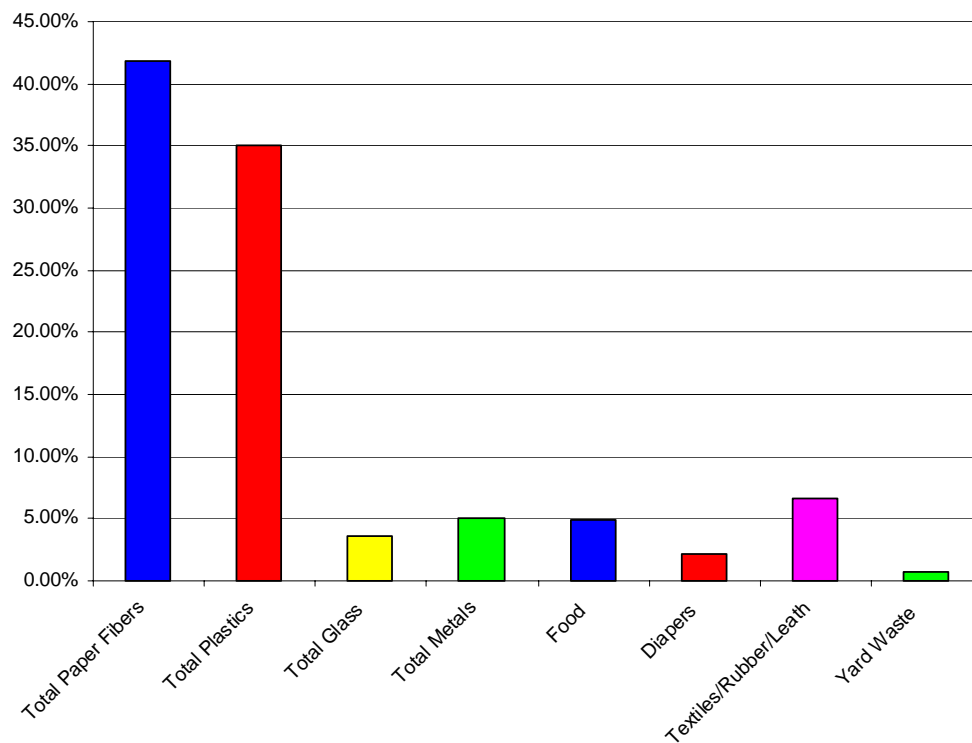


**TABLE H.24**  
**MIXED VOLUME DATA SUMMARY FOR THE VALENTINE LANDFILL**

<b>Material Category/Component</b>	<b>Volume (cubic feet)</b>	<b>% of Material Category</b>	<b>% of Sorted Sample</b>
Cardboard	1.66	2.05%	0.86%
Office Paper	8.81	10.91%	4.56%
Newsprint	12.40	15.35%	6.42%
Magazines	13.63	16.87%	7.06%
Paperboard/Liner Board	24.03	29.75%	12.44%
Mixed Paper	20.25	25.07%	10.49%
<b>TOTAL PAPER FIBERS</b>	<b>80.77</b>		<b>41.82%</b>
PET #1	17.90	26.40%	9.27%
HDPE #2	9.30	13.72%	4.82%
Other Numbered Containers	7.52	11.09%	3.89%
Plastic Film/Wrap/Bags	24.04	35.45%	12.45%
Other Plastics	9.06	13.35%	4.69%
<b>TOTAL PLASTICS</b>	<b>67.83</b>		<b>35.12%</b>
Clear Glass Containers	3.46	50.16%	1.79%
Brown Glass Containers	3.22	46.63%	1.67%
Green Glass Containers	0.22	3.21%	0.11%
Blue Glass Containers			
Other Glass			
<b>TOTAL GLASS</b>	<b>6.91</b>		<b>3.58%</b>
Aluminum Cans	6.11	62.52%	3.16%
Tin Cans	3.23	33.11%	1.67%
Other Aluminum	0.43	4.37%	0.22%
Other Tin			
Other Mixed Metals			
<b>TOTAL METALS</b>	<b>9.77</b>		<b>5.06%</b>
Food	9.55		4.94%
Diapers	4.13		2.14%
Textiles/Rubber/Leather	12.77		6.61%
Yard Waste	1.41		0.73%
<b>TOTAL VOLUME OF SORTED SAMPLE</b>	<b>193.13</b>		<b>100.00%</b>



**CHART H.7**  
**DISTRIBUTION OF THE CONSOLIDATED MIXED WASTE**  
**WEIGHT DATA FOR THE VALENTINE LANDFILL**



**CHART H.8**  
**DISTRIBUTION OF THE CONSOLIDATED MIXED WASTE**  
**VOLUME DATA FOR THE VALENTINE LANDFILL**

#### H.5.4 Waste Stream Comparison

As previously stated, nine loads of solid waste were sampled at the Valentine Landfill during the four seasonal field sorting events undertaken for this study. Of these samples, three contained residential waste, two were comprised of commercial waste, and four contained mixed waste. When the data for all nine samples was combined, the largest portion of the waste stream, by weight, was the paper fibers component at 30.88%. The paper fibers component found in residential loads (25.24%) was 5.64% less than all of the nine samples combined. Similarly, the paper fibers component found in the commercial loads (26.41%) was 4.47% lower than all of the nine samples combined. The paper fibers component found in the mixed samples captured at this facility was 37.09%, which is 6.21% higher than the combined samples.

The second largest portion of the nine combined samples, by weight, was the food category at 24.76%. Food found in the commercial samples (21.16%) at this facility was 3.60% lower when compared to all of the nine combined samples. Conversely, food found in the residential samples (32.16%) at this facility was 7.40% more when compared to all of the nine combined samples. The food category comprised 21.17% of the weight of the mixed waste samples, which is 3.59% lower than the nine combined samples.

The third largest portion of the nine combined samples, by weight, was the plastics component at 20.56%. When the plastics component of the commercial samples (27.58%) was compared to this component of the nine combined samples, the commercial samples contained 7.02% more plastics. When the plastics component of the residential samples (21.27%) was compared to this component of the nine combined samples, the residential samples contained 0.71% more plastics. The plastics component of the mixed samples comprised 16.67% of the weight of these samples, which is 3.89% lower than the plastics component of the combined samples at this facility.

When analyzing only the residential samples captured at this facility, the largest portion of the waste stream, by weight, was the food category at 32.16% and the second largest portion, by weight, was the paper fibers component at 25.24%. When analyzing only the commercial samples captured at this facility, the largest portion of the waste stream (by weight) was the plastics component at 27.58% and the food category – at 21.16% – was the third largest portion of the commercial waste stream.

By volume, the largest portion of the combined nine samples was the plastics component at 41.42%. When the plastics component of the commercial samples (48.40%) was compared to the plastics component of the nine combined samples, the commercial samples contained 6.98% more plastics than the combined samples. Similarly, when the plastics component of the residential samples (44.66%) was compared to the plastics component of the nine combined samples, the residential samples contained 3.24% more plastics. The plastics component of the mixed waste samples captured at this facility was 35.12%, which is 6.30% lower than the combined samples.

The second largest portion of the combined samples, by volume, was the paper fibers component at 34.73%. The commercial samples contained 8.31% less paper fibers (26.42%), by volume, than the nine combined samples. Similarly, residential samples contained 3.30% less paper fibers (31.43%), by volume, than the combined samples. The paper fibers component comprised 41.82% of the volume of the mixed waste samples captured at this facility, which is 7.09% higher than the paper fibers component of the nine combined samples.

The metals component of the combined samples was the third largest portion of the waste stream, by volume, at 8.17%. The commercial samples contained 3.33% more metals (11.50%), by volume, than the nine combined samples. Residential samples contained 1.69% more metals (9.86%), by volume, than the combined samples at this facility. The metals component of the mixed waste samples – at 5.06% - contained only 3.11% less metals than the combined samples, by volume.

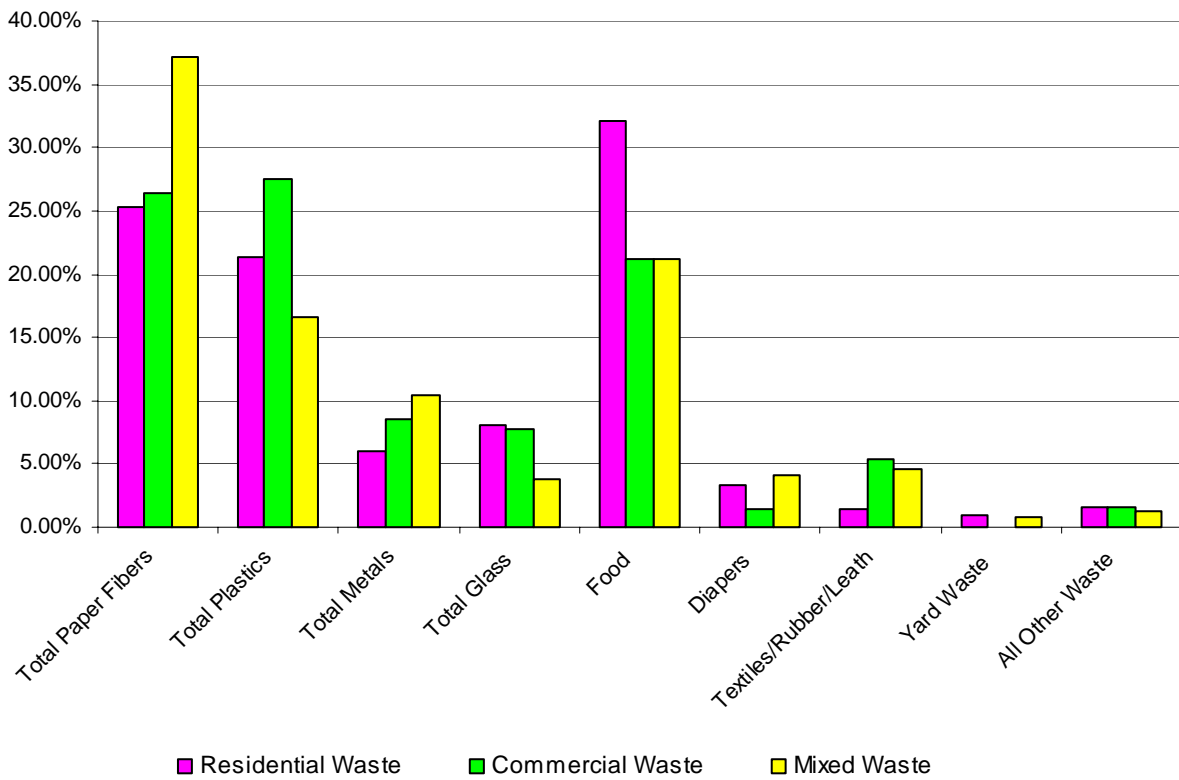
The metals component was the third largest portion of the waste stream, by volume, in the nine combined samples, the commercial samples, and the residential samples. However, the third largest portion of the waste stream, by volume, for the mixed waste samples at this facility was the textiles/rubber/leather category at 6.61%, which is 1.47% higher than the textiles/rubber/leather category of the combined samples (5.14%). The textiles/rubber/leather category comprised 1.99% of the volume of the residential samples, which is 0.52% more than the combined samples (1.47%). In comparison, the commercial samples at this facility were comprised of 6.65% textiles/rubber/leather by volume, which is 4.66% more when compared to the residential samples and 5.18% more when compared to the combined samples.

It is worth noting a load originating from a state recreational facility and sampled at the Valentine Landfill during the Summer 2008 field sorting event contained more than 12% aluminum cans. Since only nine loads were sampled at this site throughout the four seasonal field sorting events, this has a larger impact on the overall statistics for the metals composition than it would at a site where more total samples were captured.

Table H.25 presents a comparison of the residential, commercial and mixed waste weight data at the Valentine Landfill for the consolidated four seasonal field sorting events. Chart H.9 presents a graphic representation of this data.

**TABLE H.25**  
**COMPARISON OF THE CONSOLIDATED WEIGHT DATA FOR RESIDENTIAL,**  
**COMMERCIAL AND MIXED WASTE SAMPLES AT THE VALENTINE LANDFILL**

<b>CONSOLIDATED FIELD SORTING EVENTS (FALL 2007, WINTER 2008, SPRING 2008, AND SUMMER 2008)</b>			
<b>Material Category/Component</b>	<b>Percentage of the Net Weight of the Sorted Samples</b>		
	<b>Residential Waste Stream</b>	<b>Commercial Waste Stream</b>	<b>Mixed Waste Stream</b>
Cardboard	1.72%	5.57%	1.28%
Office Paper	1.56%	1.38%	4.90%
Newsprint	1.89%	1.96%	8.22%
Magazines	3.19%	1.86%	7.73%
Paperboard/Liner Board	6.17%	4.74%	6.43%
Mixed Paper	10.71%	10.92%	8.53%
<b>TOTAL PAPER FIBERS</b>	<b>25.24%</b>	<b>26.41%</b>	<b>37.09%</b>
PET #1	6.75%	8.79%	4.59%
HDPE #2	2.17%	1.14%	1.56%
Other Numbered Containers	2.58%	2.23%	1.52%
Plastic Film/Wrap/Bags	6.80%	10.80%	6.13%
Other Plastics	2.98%	4.62%	2.87%
<b>TOTAL PLASTICS</b>	<b>21.27%</b>	<b>27.58%</b>	<b>16.67%</b>
Clear Glass Containers	3.43%	3.19%	4.01%
Brown Glass Containers	1.70%	3.41%	5.83%
Green Glass Containers	0.54%	0.34%	0.42%
Blue Glass Containers	0.00%	0.00%	0.00%
Other Glass	0.34%	1.66%	0.19%
<b>TOTAL GLASS</b>	<b>6.02%</b>	<b>8.60%</b>	<b>10.46%</b>
Aluminum Cans	2.90%	6.69%	1.72%
Tin Cans	3.98%	0.56%	1.73%
Other Aluminum	0.61%	0.39%	0.16%
Other Tin	0.32%	0.04%	0.07%
Other Mixed Metals	0.28%	0.04%	0.15%
<b>TOTAL METALS</b>	<b>8.08%</b>	<b>7.72%</b>	<b>3.82%</b>
Food	32.16%	21.16%	21.17%
Diapers	3.28%	1.47%	4.09%
Textiles/Rubber/Leather	1.42%	5.45%	4.64%
Yard Waste	0.96%	0.00%	0.76%
Household Hazardous Waste	0.00%	0.00%	0.07%
Electronic Waste	0.68%	0.75%	0.46%
Dry-Cell Batteries	0.03%	0.28%	0.14%
Misc. C/D Waste	0.00%	0.00%	0.00%
Wood	0.09%	0.00%	0.20%
Empty Aerosol Cans	0.45%	0.35%	0.22%
Non-Distinct Waste	0.32%	0.23%	0.21%
Other Misc. Wastes	0.00%	0.00%	0.00%



**CHART H.9**  
**DISTRIBUTION OF CONSOLIDATED WEIGHT DATA FOR RESIDENTIAL,**  
**COMMERCIAL AND MIXED WASTE SAMPLES AT THE VALENTINE LANDFILL**

## H.6 VISUAL INSPECTION ANALYSIS

A visual inspection of each of the loads selected for sampling was undertaken as a part of this study. At the Valentine Landfill, a total of nine loads were sampled during the four seasonal field sorting events. During the Fall 2007 event, two samples were captured; two samples were captured during the Winter 2008 event; one sample were captured during the Spring 2008 event; and, another four samples were captured during the Summer 2008 event. Table H.26 and Table H.27 present summaries of the items sighted while conducting the visual inspection of the nine sampled loads at this facility.

The visual inspection process involved inspecting a selected load to determine if materials or items from a predetermined list were included in the load. If a material or item on the predetermined list was found in the load, it was so noted on the inspection form. For select items on the list, the quantity of the item found in the load was recorded. Table H.26 provides the inspection results for those items where the quantity of the item was noted. Table H.27 presents the remainder of the items on the predetermined list and in how many loads these items were found.

In Table H.26, the most frequently found item in the loads was small appliances. Small appliances were found in 55.6% of the loads and a total of seven small appliances were found in the nine sampled loads. The second most frequently found item was computer monitors; 33.3% of the loads and a total of three computer monitors were found in the nine sampled loads. The third most often sighted items were stereos, sofas, stuffed chairs, and mattresses. Stereos, sofas, stuffed chairs, and mattresses were found in 22.2% of the loads and two stereos, two stuffed chairs, three sofas, and three mattresses were found in the nine sampled loads.

As noted previously, computer monitors were found in 33.3% of the loads. Of the eight electronic items listed (CPUs, keyboards, monitors, printers, televisions, stereos, speakers, and VCR or DVD players) only four electronic items were found in any of the sampled loads. The other most sighted electronic equipment included stereos, CPUs, and televisions.

Of the other ten items listed in Table H.26, the most frequently sighted items were small appliances, mattresses, sofas, fluorescent bulbs, and stuffed chairs. Eight of the ten items were identified in at least one load. The three items not sighted in any of the nine sampled loads included tires, oil filters, and dead animals.



**TABLE H.26**  
**QUANTIFIED VISUAL INSPECTION INFORMATION FOR VALENTINE LANDFILL**

Quantified Items	Fall 2007 2 Samples	Winter 2008 2 Samples	Spring 2008 1 Samples	Summer 2008 4 Samples	Consolidated 9 Samples	Total Number of Items Sighted
	Percent of sampled loads in which the following were noted:					
CPUs	0.0	0.0	0.0	25.0	11.1	1
Keyboards	0.0	0.0	0.0	0.0	0.0	0
Monitors	50.0	0.0	100.0	25.0	33.3	3
Printers	0.0	0.0	0.0	0.0	0.0	0
Televisions	50.0	0.0	0.0	0.0	11.1	1
Stereos	0.0	0.0	0.0	50.0	22.2	2
Speakers	0.0	0.0	0.0	0.0	0.0	0
VCR or DVD Players	0.0	0.0	0.0	0.0	0.0	0
Tires	0.0	0.0	0.0	0.0	0.0	0
Wood Pallets	0.0	0.0	0.0	25.0	11.1	1
Small Appliances	0.0	100.0	100.0	50.0	55.6	7
Large Appliances	0.0	0.0	0.0	25.0	11.1	1
Sofas	50.0	0.0	0.0	25.0	22.2	3
Stuffed Chairs	0.0	0.0	0.0	50.0	22.2	2
Mattresses	0.0	50.0	0.0	25.0	22.2	3
Fluorescent Bulbs	0.0	50.0	0.0	0.0	11.1	2
Oil Filters	0.0	0.0	0.0	0.0	0.0	0
Dead Animals	0.0	00	0.0	0.0	0.0	0

Table H.27 presents 32 different items that were sighted but not quantified when found in a sampled load. Of these 32 items, the most frequently identified items were plastic bins, siding, carpet, metal, and styrofoam. Nine (doors, linoleum, patio furniture, yard equipment, strollers, office furniture, yard waste, and books) of the 32 items were not sighted in any of the nine sampled loads. Eleven of the 32 items were sighted in at least 25% of the loads and 23 of the 32 items were sighted in at least 10% of the loads.

**TABLE H.27  
VISUAL INSPECTION RESULTS FOR THE VALENTINE LANDFILL**

Observed Items	Fall 2007 2 Samples	Winter 2008 2 Samples	Spring 2008 1 Samples	Summer 2008 4 Samples	Consolidated 9 Samples
	Percent of sampled loads in which the following were noted:				
Lumber	0.0	50.0	0.0	50.0	33.3
Plumbing Fixtures	50.0	0.0	0.0	25.0	22.2
Electric Wire/Cable	0.0	0.0	0.0	50.0	22.2
Insulation	0.0	0.0	0.0	0.0	0.0
Siding	50.0	50.0	0.0	75.0	55.6
Shingles	50.0	50.0	100.0	0.0	33.3
PVC Pipe	0.0	50.0	100.0	50.0	44.4
Plastic Strap	0.0	50.0	0.0	25.0	22.2
Carpet	50.0	50.0	0.0	75.0	55.6
Metal	100.0	0.0	100.0	50.0	55.6
Doors	0.0	0.0	0.0	0.0	0.0
Windows	100.0	0.0	0.0	50.0	44.4
Drywall	0.0	50.0	0.0	25.0	22.2
Linoleum	0.0	0.0	0.0	0.0	0.0
Styrofoam	50.0	50.0	100.0	50.0	55.6
Plastic Bins	50.0	100.0	0.0	75.0	66.7
Patio Furniture	0.0	0.0	0.0	0.0	0.0
Wood Furniture	0.0	50.0	100.0	0.0	22.2
Metal Furniture	50.0	0.0	0.0	25.0	22.2
Office Furniture	0.0	0.0	0.0	0.0	0.0
Yard Equipment	0.0	0.0	0.0	0.0	0.0
Garden Hose	50.0	50.0	0.0	25.0	33.3
Bicycles	0.0	0.0	0.0	25.0	11.1
Child Car Seats	0.0	0.0	0.0	25.0	11.1
Strollers	0.0	0.0	0.0	0.0	0.0
Plastic Toys	0.0	50.0	0.0	25.0	22.2
Stuffed Toys	0.0	0.0	0.0	25.0	11.1
Books	0.0	0.0	0.0	0.0	0.0
Car Parts – Body	0.0	0.0	100.0	25.0	22.2
Car Parts – Engine	50.0	0.0	0.0	50.0	33.3
Limbs & Brush	0.0	0.0	100.0	25.0	22.2
Yard Waste	0.0	0.0	0.0	0.0	0.0

# WEIGHT DATA

SEASONAL SUMMARY INFORMATION			
FACILITY	Valentine Landfill		
SEASON	Fall 2007		
NUMBER OF SAMPLES	2 samples		
TOTAL NET WEIGHT OF SAMPLED LOADS	12.12 tons		
Material Category	Net Weight (pounds)	% of Material Category	% of Sorted Sample
Cardboard	4.42	1.97%	0.82%
Office Paper	22.20	9.88%	4.13%
Newsprint	63.90	28.45%	11.89%
Magazines	45.83	20.41%	8.53%
Paperboard/Liner Board	38.78	17.27%	7.22%
Mixed Paper	49.46	22.02%	9.21%
<b>TOTAL PAPER FIBERS</b>	<b>224.59</b>		<b>41.80%</b>
PET #1	22.93	32.97%	4.27%
HDPE #2	8.31	11.95%	1.55%
Other Numbered Containers	6.01	8.64%	1.12%
Plastic Film/Wrap/Bags	22.58	32.47%	4.20%
Other Plastics	9.71	13.96%	1.81%
<b>TOTAL PLASTICS</b>	<b>69.54</b>		<b>12.94%</b>
Clear Glass Containers	24.65	38.39%	4.59%
Brown Glass Containers	35.60	55.44%	6.63%
Green Glass Containers	2.87	4.47%	0.53%
Blue Glass Containers	0.00	0.00%	0.00%
Other Glass	1.09	1.70%	0.20%
<b>TOTAL GLASS</b>	<b>64.21</b>		<b>11.95%</b>
Aluminum Cans	12.11	52.84%	2.25%
Tin Cans	9.97	43.50%	1.86%
Other Aluminum	0.70	3.05%	0.13%
Other Tin	0.14	0.61%	0.03%
Other Mixed Metals	0.00	0.00%	0.00%
<b>TOTAL METALS</b>	<b>22.92</b>		<b>4.27%</b>
Food	97.05		18.06%
Diapers	17.99		3.35%
Textiles/Rubber/Leather	36.27		6.75%
Yard Waste	0.00		0.00%
Household Hazardous Waste	0.71		0.13%
Electronic Waste	0.71		0.13%
Dry-Cell Batteries	0.68		0.13%
Misc. C/D Waste	0.00		0.00%
Wood	0.00		0.00%
Empty Aerosol Cans	0.57		0.11%
Non-Distinct Waste	2.00		0.37%
Other Misc. Wastes	0.00		0.00%
<b>TOTAL WEIGHT OF SORTED SAMPLE</b>	<b>537.24</b>		<b>100.00%</b>

# VOLUME DATA

SEASONAL SUMMARY INFORMATION			
FACILITY	Valentine Landfill		
SEASON	Fall 2007		
NUMBER OF SAMPLES	2 samples		
TOTAL NET WEIGHT OF SAMPLED LOADS	12.12 tons		
Material Category	Volume (cubic feet)	% of Material Category	% of Sorted Sample
Cardboard	0.59	1.18%	0.55%
Office Paper	4.13	8.23%	3.84%
Newsprint	9.95	19.86%	9.26%
Magazines	8.35	16.66%	7.76%
Paperboard/Liner Board	14.97	29.88%	13.93%
Mixed Paper	12.12	24.19%	11.27%
<b>TOTAL PAPER FIBERS</b>	<b>50.11</b>		<b>46.61%</b>
PET #1	9.25	31.08%	8.60%
HDPE #2	5.13	17.24%	4.77%
Other Numbered Containers	3.07	10.31%	2.85%
Plastic Film/Wrap/Bags	9.14	30.73%	8.50%
Other Plastics	3.16	10.63%	2.94%
<b>TOTAL PLASTICS</b>	<b>29.75</b>		<b>27.67%</b>
Clear Glass Containers	2.20	50.13%	2.04%
Brown Glass Containers	2.03	46.31%	1.89%
Green Glass Containers	0.16	3.55%	0.14%
Blue Glass Containers			
Other Glass			
<b>TOTAL GLASS</b>	<b>4.38</b>		<b>4.08%</b>
Aluminum Cans	4.45	67.69%	4.14%
Tin Cans	1.93	29.32%	1.79%
Other Aluminum	0.20	2.99%	0.18%
Other Tin			
Other Mixed Metals			
<b>TOTAL METALS</b>	<b>6.58</b>		<b>6.12%</b>
Food	4.52		4.20%
Diapers	1.88		1.75%
Textiles/Rubber/Leather	10.30		9.58%
Yard Waste	0.00		0.00%
<b>TOTAL VOLUME OF SORTED SAMPLE</b>	<b>107.52</b>		<b>100.00%</b>
<b>SAMPLE NOTES:</b>			

# WEIGHT DATA

DAILY SUMMARY INFORMATION			
FACILITY	Valentine Landfill		
DAY AND DATE	Friday, October 26, 2007		
NUMBER OF SAMPLES	2 samples		
TOTAL NET WEIGHT OF SAMPLED LOADS	12.12 tons		
Material Category	Net Weight (pounds)	% of Material Category	% of Sorted Sample
Cardboard	4.42	1.97%	0.82%
Office Paper	22.20	9.88%	4.13%
Newsprint	63.90	28.45%	11.89%
Magazines	45.83	20.41%	8.53%
Paperboard/Liner Board	38.78	17.27%	7.22%
Mixed Paper	49.46	22.02%	9.21%
<b>TOTAL PAPER FIBERS</b>	<b>224.59</b>		<b>41.80%</b>
PET #1	22.93	32.97%	4.27%
HDPE #2	8.31	11.95%	1.55%
Other Numbered Containers	6.01	8.64%	1.12%
Plastic Film/Wrap/Bags	22.58	32.47%	4.20%
Other Plastics	9.71	13.96%	1.81%
<b>TOTAL PLASTICS</b>	<b>69.54</b>		<b>12.94%</b>
Clear Glass Containers	24.65	38.39%	4.59%
Brown Glass Containers	35.60	55.44%	6.63%
Green Glass Containers	2.87	4.47%	0.53%
Blue Glass Containers	0.00	0.00%	0.00%
Other Glass	1.09	1.70%	0.20%
<b>TOTAL GLASS</b>	<b>64.21</b>		<b>11.95%</b>
Aluminum Cans	12.11	52.84%	2.25%
Tin Cans	9.97	43.50%	1.86%
Other Aluminum	0.70	3.05%	0.13%
Other Tin	0.14	0.61%	0.03%
Other Mixed Metals	0.00	0.00%	0.00%
<b>TOTAL METALS</b>	<b>22.92</b>		<b>4.27%</b>
Food	97.05		18.06%
Diapers	17.99		3.35%
Textiles/Rubber/Leather	36.27		6.75%
Yard Waste	0.00		0.00%
Household Hazardous Waste	0.71		0.13%
Electronic Waste	0.71		0.13%
Dry-Cell Batteries	0.68		0.13%
Misc. C/D Waste	0.00		0.00%
Wood	0.00		0.00%
Empty Aerosol Cans	0.57		0.11%
Non-Distinct Waste	2.00		0.37%
Other Misc. Wastes	0.00		0.00%
<b>TOTAL WEIGHT OF SORTED SAMPLE</b>	<b>537.24</b>		<b>100.00%</b>

# VOLUME DATA

DAILY SUMMARY INFORMATION			
FACILITY	Valentine Landfill		
DAY AND DATE	Friday, October 26, 2007		
NUMBER OF SAMPLES	2 samples		
TOTAL NET WEIGHT OF SAMPLED LOADS	12.12 tons		
Material Category	Volume (cubic feet)	% of Material Category	% of Sorted Sample
Cardboard	0.59	1.18%	0.55%
Office Paper	4.13	8.23%	3.84%
Newsprint	9.95	19.86%	9.26%
Magazines	8.35	16.66%	7.76%
Paperboard/Liner Board	14.97	29.88%	13.93%
Mixed Paper	12.12	24.19%	11.27%
<b>TOTAL PAPER FIBERS</b>	<b>50.11</b>		<b>46.61%</b>
PET #1	9.25	31.08%	8.60%
HDPE #2	5.13	17.24%	4.77%
Other Numbered Containers	3.07	10.31%	2.85%
Plastic Film/Wrap/Bags	9.14	30.73%	8.50%
Other Plastics	3.16	10.63%	2.94%
<b>TOTAL PLASTICS</b>	<b>29.75</b>		<b>27.67%</b>
Clear Glass Containers	2.20	50.13%	2.04%
Brown Glass Containers	2.03	46.31%	1.89%
Green Glass Containers	0.16	3.55%	0.14%
Blue Glass Containers			
Other Glass			
<b>TOTAL GLASS</b>	<b>4.38</b>		<b>4.08%</b>
Aluminum Cans	4.45	67.69%	4.14%
Tin Cans	1.93	29.32%	1.79%
Other Aluminum	0.20	2.99%	0.18%
Other Tin			
Other Mixed Metals			
<b>TOTAL METALS</b>	<b>6.58</b>		<b>6.12%</b>
Food	4.52		4.20%
Diapers	1.88		1.75%
Textiles/Rubber/Leather	10.30		9.58%
Yard Waste	0.00		0.00%
<b>TOTAL VOLUME OF SORTED SAMPLE</b>	<b>107.52</b>		<b>100.00%</b>
<b>SAMPLE NOTES:</b>			

# WEIGHT DATA

FACILITY	Valentine Landfill		
DAY AND DATE	Friday, October 26, 2007		
SAMPLE NUMBER	1026D17.01		
ORIGIN OF WASTE - COUNTY/COMMUNITY	Cherry County - Cody		
TYPE OF WASTE	Mixed	Single Family + Retail + Offices Restaurants + Schools	
NET WEIGHT AND TYPE OF TRUCK	1.67 tons	Tip-Up Grain Truck	
DRIVER OBSERVATIONS			
Material Category	Net Weight (pounds)	% of Material Category	% of Sorted Sample
Cardboard	3.09	3.60%	1.24%
Office Paper	9.88	11.52%	3.95%
Newsprint	13.98	16.30%	5.59%
Magazines	15.06	17.56%	6.03%
Paperboard/Liner Board	22.17	25.85%	8.87%
Mixed Paper	21.59	25.17%	8.64%
TOTAL PAPER FIBERS	85.77		34.32%
PET #1	16.02	37.06%	6.41%
HDPE #2	5.93	13.72%	2.37%
Other Numbered Containers	4.63	10.71%	1.85%
Plastic Film/Wrap/Bags	9.69	22.41%	3.88%
Other Plastics	6.96	16.10%	2.79%
TOTAL PLASTICS	43.23		17.30%
Clear Glass Containers	19.61	46.16%	7.85%
Brown Glass Containers	22.66	53.34%	9.07%
Green Glass Containers	0.00	0.00%	0.00%
Blue Glass Containers	0.00	0.00%	0.00%
Other Glass	0.21	0.49%	0.08%
TOTAL GLASS	42.48		17.00%
Aluminum Cans	2.99	28.37%	1.20%
Tin Cans	7.06	66.98%	2.83%
Other Aluminum	0.40	3.80%	0.16%
Other Tin	0.09	0.85%	0.04%
Other Mixed Metals	0.00	0.00%	0.00%
TOTAL METALS	10.54		4.22%
Food	51.04		20.42%
Diapers	8.27		3.31%
Textiles/Rubber/Leather	5.00		2.00%
Yard Waste	0.00		0.00%
Household Hazardous Waste	0.71		0.28%
Electronic Waste	0.71		0.28%
Dry-Cell Batteries	0.00		0.00%
Misc. C/D Waste	0.00		0.00%
Wood	0.00		0.00%
Empty Aerosol Cans	0.57		0.23%
Non-Distinct Waste	1.59		0.64%
Other Misc. Wastes	0.00		0.00%
TOTAL WEIGHT OF SORTED SAMPLE	249.91		100.00%

# VOLUME DATA

FACILITY	Valentine Landfill		
DAY AND DATE	Friday, October 26, 2007		
SAMPLE NUMBER	1026D17.01		
ORIGIN OF WASTE - COUNTY/COMMUNITY	Cherry County - Cody		
TYPE OF WASTE	Mixed	Single Family + Retail + Offices Restaurants + Schools	
NET WEIGHT AND TYPE OF TRUCK	1.67 tons	Tip-Up Grain Truck	
DRIVER OBSERVATIONS			
Material Category	Volume (cubic feet)	% of Material Category	% of Sorted Sample
Cardboard	0.41	1.97%	0.83%
Office Paper	1.84	8.74%	3.67%
Newsprint	2.18	10.36%	4.36%
Magazines	2.74	13.05%	5.49%
Paperboard/Liner Board	8.56	40.72%	17.13%
Mixed Paper	5.29	25.17%	10.59%
TOTAL PAPER FIBERS	21.02		42.07%
PET #1	6.46	34.59%	12.93%
HDPE #2	3.66	19.60%	7.32%
Other Numbered Containers	2.36	12.65%	4.73%
Plastic Film/Wrap/Bags	3.92	21.01%	7.85%
Other Plastics	2.27	12.14%	4.54%
TOTAL PLASTICS	18.67		37.37%
Clear Glass Containers	1.75	57.50%	3.50%
Brown Glass Containers	1.29	42.50%	2.59%
Green Glass Containers	0.00	0.00%	0.00%
Blue Glass Containers			
Other Glass			
TOTAL GLASS	3.04		6.08%
Aluminum Cans	1.10	42.65%	2.20%
Tin Cans	1.37	52.99%	2.73%
Other Aluminum	0.11	4.36%	0.22%
Other Tin			
Other Mixed Metals			
TOTAL METALS	2.58		5.16%
Food	2.38		4.76%
Diapers	0.86		1.73%
Textiles/Rubber/Leather	1.42		2.84%
Yard Waste	0.00		0.00%
TOTAL VOLUME OF SORTED SAMPLE	49.97		100.00%
SAMPLE NOTES:			



# WEIGHT DATA

FACILITY	Valentine Landfill		
DAY AND DATE	Friday, October 26, 2007		
SAMPLE NUMBER	1026D17.02		
ORIGIN OF WASTE - COUNTY/COMMUNITY	Cherry County - Valentine		
TYPE OF WASTE	Mixed	Single Family + Apartments	
		Retail + Offices + Restaurants	
NET WEIGHT AND TYPE OF TRUCK	10.45 tons	Nursing Homes + Hospitals	
DRIVER OBSERVATIONS	Front Loader		
Material Category	Net Weight (pounds)	% of Material Category	% of Sorted Sample
Cardboard	1.33	0.96%	0.46%
Office Paper	12.32	8.87%	4.29%
Newsprint	49.92	35.96%	17.37%
Magazines	30.77	22.17%	10.71%
Paperboard/Liner Board	16.61	11.97%	5.78%
Mixed Paper	27.87	20.08%	9.70%
TOTAL PAPER FIBERS	138.82		48.31%
PET #1	6.91	26.26%	2.40%
HDPE #2	2.38	9.05%	0.83%
Other Numbered Containers	1.38	5.25%	0.48%
Plastic Film/Wrap/Bags	12.89	48.99%	4.49%
Other Plastics	2.75	10.45%	0.96%
TOTAL PLASTICS	26.31		9.16%
Clear Glass Containers	5.04	23.19%	1.75%
Brown Glass Containers	12.94	59.55%	4.50%
Green Glass Containers	2.87	13.21%	1.00%
Blue Glass Containers	0.00	0.00%	0.00%
Other Glass	0.88	4.05%	0.31%
TOTAL GLASS	21.73		7.56%
Aluminum Cans	9.12	73.67%	3.17%
Tin Cans	2.91	23.51%	1.01%
Other Aluminum	0.30	2.42%	0.10%
Other Tin	0.05	0.40%	0.02%
Other Mixed Metals	0.00	0.00%	0.00%
TOTAL METALS	12.38		4.31%
Food	46.01		16.01%
Diapers	9.72		3.38%
Textiles/Rubber/Leather	31.27		10.88%
Yard Waste	0.00		0.00%
Household Hazardous Waste	0.00		0.00%
Electronic Waste	0.00		0.00%
Dry-Cell Batteries	0.68		0.24%
Misc. C/D Waste	0.00		0.00%
Wood	0.00		0.00%
Empty Aerosol Cans	0.00		0.00%
Non-Distinct Waste	0.41		0.14%
Other Misc. Wastes	0.00		0.00%
TOTAL WEIGHT OF SORTED SAMPLE	287.33		100.00%

# VOLUME DATA

VOLUME DATA			
FACILITY	Valentine Landfill		
DAY AND DATE	Friday, October 26, 2007		
SAMPLE NUMBER	1026D17.02		
ORIGIN OF WASTE - COUNTY/COMMUNITY	Cherry County - Valentine		
TYPE OF WASTE	Mixed	Single Family + Apartments	
		Retail + Offices + Restaurants	
		Nursing Homes + Hospitals	
NET WEIGHT AND TYPE OF TRUCK	10.45 tons	Front Loader	
DRIVER OBSERVATIONS			
Material Category	Volume (cubic feet)	% of Material Category	% of Sorted Sample
Cardboard	0.18	0.61%	0.31%
Office Paper	2.29	7.87%	3.98%
Newsprint	7.78	26.73%	13.51%
Magazines	5.60	19.27%	9.74%
Paperboard/Liner Board	6.41	22.04%	11.14%
Mixed Paper	6.83	23.48%	11.87%
TOTAL PAPER FIBERS	29.09		50.55%
PET #1	2.79	25.16%	4.84%
HDPE #2	1.47	13.27%	2.55%
Other Numbered Containers	0.70	6.36%	1.22%
Plastic Film/Wrap/Bags	5.22	47.13%	9.07%
Other Plastics	0.90	8.09%	1.56%
TOTAL PLASTICS	11.07		19.24%
Clear Glass Containers	0.45	33.46%	0.78%
Brown Glass Containers	0.74	54.95%	1.28%
Green Glass Containers	0.16	11.60%	0.27%
Blue Glass Containers			
Other Glass			
TOTAL GLASS	1.34		2.33%
Aluminum Cans	3.35	83.82%	5.83%
Tin Cans	0.56	14.07%	0.98%
Other Aluminum	0.08	2.11%	0.15%
Other Tin			
Other Mixed Metals			
TOTAL METALS	4.00		6.95%
Food	2.14		3.72%
Diapers	1.01		1.76%
Textiles/Rubber/Leather	8.88		15.44%
Yard Waste	0.00		0.00%
TOTAL VOLUME OF SORTED SAMPLE	57.55		100.00%
SAMPLE NOTES:			

**VALENTINE LANDFILL  
VISUAL INSPECTION SUMMARY  
Fall 2007 Seasonal Sorting Event**

[illegible]

# WEIGHT DATA

SEASONAL SUMMARY INFORMATION			
FACILITY	Valentine Landfill		
SEASON	Winter 2008		
NUMBER OF SAMPLES	2 samples		
TOTAL NET WEIGHT OF SAMPLED LOADS	9.7 tons		
Material Category	Net Weight (pounds)	% of Material Category	% of Sorted Sample
Cardboard	2.02	1.67%	0.45%
Office Paper	21.84	18.05%	4.91%
Newsprint	10.06	8.31%	2.26%
Magazines	27.30	22.56%	6.14%
Paperboard/Liner Board	22.74	18.79%	5.12%
Mixed Paper	37.05	30.62%	8.34%
<b>TOTAL PAPER FIBERS</b>	<b>121.01</b>		<b>27.23%</b>
PET #1	19.73	26.46%	4.44%
HDPE #2	12.01	16.11%	2.70%
Other Numbered Containers	11.86	15.91%	2.67%
Plastic Film/Wrap/Bags	19.47	26.11%	4.38%
Other Plastics	11.49	15.41%	2.59%
<b>TOTAL PLASTICS</b>	<b>74.56</b>		<b>16.78%</b>
Clear Glass Containers	14.13	34.32%	3.18%
Brown Glass Containers	22.29	54.14%	5.01%
Green Glass Containers	2.51	6.10%	0.56%
Blue Glass Containers	0.00	0.00%	0.00%
Other Glass	2.24	5.44%	0.50%
<b>TOTAL GLASS</b>	<b>41.17</b>		<b>9.26%</b>
Aluminum Cans	7.28	23.85%	1.64%
Tin Cans	18.75	61.44%	4.22%
Other Aluminum	1.72	5.64%	0.39%
Other Tin	0.16	0.52%	0.04%
Other Mixed Metals	2.61	8.55%	0.59%
<b>TOTAL METALS</b>	<b>30.52</b>		<b>6.87%</b>
Food	122.50		27.56%
Diapers	21.27		4.79%
Textiles/Rubber/Leather	10.83		2.44%
Yard Waste	11.92		2.68%
Household Hazardous Waste	0.00		0.00%
Electronic Waste	6.43		1.45%
Dry-Cell Batteries	0.27		0.06%
Misc. C/D Waste	0.00		0.00%
Wood	1.91		0.43%
Empty Aerosol Cans	2.08		0.47%
Non-Distinct Waste	0.00		0.00%
Other Misc. Wastes	0.00		0.00%
<b>TOTAL WEIGHT OF SORTED SAMPLE</b>	<b>444.47</b>		<b>100.00%</b>

# VOLUME DATA

SEASONAL SUMMARY INFORMATION			
FACILITY	Valentine Landfill		
SEASON	Winter 2008		
NUMBER OF SAMPLES	2 samples		
TOTAL NET WEIGHT OF SAMPLED LOADS	9.7 tons		
Material Category	Volume (cubic feet)	% of Material Category	% of Sorted Sample
Cardboard	0.27	0.94%	0.32%
Office Paper	4.06	14.13%	4.80%
Newsprint	1.57	5.45%	1.85%
Magazines	4.97	17.31%	5.88%
Paperboard/Liner Board	8.78	30.56%	10.39%
Mixed Paper	9.08	31.61%	10.75%
<b>TOTAL PAPER FIBERS</b>	<b>28.73</b>		<b>34.00%</b>
PET #1	7.96	24.07%	9.41%
HDPE #2	7.41	22.43%	8.77%
Other Numbered Containers	6.05	18.31%	7.16%
Plastic Film/Wrap/Bags	7.88	23.85%	9.33%
Other Plastics	3.74	11.33%	4.43%
<b>TOTAL PLASTICS</b>	<b>33.05</b>		<b>39.11%</b>
Clear Glass Containers	1.26	47.23%	1.49%
Brown Glass Containers	1.27	47.66%	1.50%
Green Glass Containers	0.14	5.11%	0.16%
Blue Glass Containers			
Other Glass			
<b>TOTAL GLASS</b>	<b>2.67</b>		<b>3.16%</b>
Aluminum Cans	2.68	39.44%	3.17%
Tin Cans	3.63	53.44%	4.29%
Other Aluminum	0.48	7.12%	0.57%
Other Tin			
Other Mixed Metals			
<b>TOTAL METALS</b>	<b>6.79</b>		<b>8.03%</b>
Food	5.71		6.75%
Diapers	2.22		2.63%
Textiles/Rubber/Leather	3.08		3.64%
Yard Waste	2.27		2.69%
<b>TOTAL VOLUME OF SORTED SAMPLE</b>	<b>84.50</b>		<b>100.00%</b>
<b>SAMPLE NOTES:</b>			

# WEIGHT DATA

DAILY SUMMARY INFORMATION			
FACILITY	Valentine Landfill		
DAY AND DATE	Thursday, January 17, 2008		
NUMBER OF SAMPLES	2 samples		
TOTAL NET WEIGHT OF SAMPLED LOADS	9.7 tons		
Material Category	Net Weight (pounds)	% of Material Category	% of Sorted Sample
Cardboard	2.02	1.67%	0.45%
Office Paper	21.84	18.05%	4.91%
Newsprint	10.06	8.31%	2.26%
Magazines	27.30	22.56%	6.14%
Paperboard/Liner Board	22.74	18.79%	5.12%
Mixed Paper	37.05	30.62%	8.34%
<b>TOTAL PAPER FIBERS</b>	<b>121.01</b>		<b>27.23%</b>
PET #1	19.73	26.46%	4.44%
HDPE #2	12.01	16.11%	2.70%
Other Numbered Containers	11.86	15.91%	2.67%
Plastic Film/Wrap/Bags	19.47	26.11%	4.38%
Other Plastics	11.49	15.41%	2.59%
<b>TOTAL PLASTICS</b>	<b>74.56</b>		<b>16.78%</b>
Clear Glass Containers	14.13	34.32%	3.18%
Brown Glass Containers	22.29	54.14%	5.01%
Green Glass Containers	2.51	6.10%	0.56%
Blue Glass Containers	0.00	0.00%	0.00%
Other Glass	2.24	5.44%	0.50%
<b>TOTAL GLASS</b>	<b>41.17</b>		<b>9.26%</b>
Aluminum Cans	7.28	23.85%	1.64%
Tin Cans	18.75	61.44%	4.22%
Other Aluminum	1.72	5.64%	0.39%
Other Tin	0.16	0.52%	0.04%
Other Mixed Metals	2.61	8.55%	0.59%
<b>TOTAL METALS</b>	<b>30.52</b>		<b>6.87%</b>
Food	122.50		27.56%
Diapers	21.27		4.79%
Textiles/Rubber/Leather	10.83		2.44%
Yard Waste	11.92		2.68%
Household Hazardous Waste	0.00		0.00%
Electronic Waste	6.43		1.45%
Dry-Cell Batteries	0.27		0.06%
Misc. C/D Waste	0.00		0.00%
Wood	1.91		0.43%
Empty Aerosol Cans	2.08		0.47%
Non-Distinct Waste	0.00		0.00%
Other Misc. Wastes	0.00		0.00%
<b>TOTAL WEIGHT OF SORTED SAMPLE</b>	<b>444.47</b>		<b>100.00%</b>

# VOLUME DATA

DAILY SUMMARY INFORMATION			
FACILITY	Valentine Landfill		
DAY AND DATE	Thursday, January 17, 2008		
NUMBER OF SAMPLES	2 samples		
TOTAL NET WEIGHT OF SAMPLED LOADS	9.7 tons		
Material Category	Volume (cubic feet)	% of Material Category	% of Sorted Sample
Cardboard	0.27	0.94%	0.32%
Office Paper	4.06	14.13%	4.80%
Newsprint	1.57	5.45%	1.85%
Magazines	4.97	17.31%	5.88%
Paperboard/Liner Board	8.78	30.56%	10.39%
Mixed Paper	9.08	31.61%	10.75%
<b>TOTAL PAPER FIBERS</b>	<b>28.73</b>		<b>34.00%</b>
PET #1	7.96	24.07%	9.41%
HDPE #2	7.41	22.43%	8.77%
Other Numbered Containers	6.05	18.31%	7.16%
Plastic Film/Wrap/Bags	7.88	23.85%	9.33%
Other Plastics	3.74	11.33%	4.43%
<b>TOTAL PLASTICS</b>	<b>33.05</b>		<b>39.11%</b>
Clear Glass Containers	1.26	47.23%	1.49%
Brown Glass Containers	1.27	47.66%	1.50%
Green Glass Containers	0.14	5.11%	0.16%
Blue Glass Containers			
Other Glass			
<b>TOTAL GLASS</b>	<b>2.67</b>		<b>3.16%</b>
Aluminum Cans	2.68	39.44%	3.17%
Tin Cans	3.63	53.44%	4.29%
Other Aluminum	0.48	7.12%	0.57%
Other Tin			
Other Mixed Metals			
<b>TOTAL METALS</b>	<b>6.79</b>		<b>8.03%</b>
Food	5.71		6.75%
Diapers	2.22		2.63%
Textiles/Rubber/Leather	3.08		3.64%
Yard Waste	2.27		2.69%
<b>TOTAL VOLUME OF SORTED SAMPLE</b>	<b>84.50</b>		<b>100.00%</b>
<b>SAMPLE NOTES:</b>			

# WEIGHT DATA

FACILITY	Valentine Landfill		
DAY AND DATE	Thursday, January 17, 2008		
SAMPLE NUMBER	0117D26.01		
ORIGIN OF WASTE - COUNTY/COMMUNITY	Cherry County - Valentine		
TYPE OF WASTE	Residential	Single Family	
NET WEIGHT AND TYPE OF TRUCK	7.9 tons	Front Loader	
DRIVER OBSERVATIONS			
Material Category	Net Weight (pounds)	% of Material Category	% of Sorted Sample
Cardboard	0.55	0.81%	0.22%
Office Paper	7.06	10.43%	2.86%
Newsprint	5.34	7.89%	2.17%
Magazines	13.35	19.72%	5.41%
Paperboard/Liner Board	15.75	23.26%	6.39%
Mixed Paper	25.66	37.90%	10.40%
TOTAL PAPER FIBERS	67.71		27.46%
PET #1	10.63	21.51%	4.31%
HDPE #2	8.52	17.24%	3.45%
Other Numbered Containers	9.33	18.88%	3.78%
Plastic Film/Wrap/Bags	13.63	27.57%	5.53%
Other Plastics	7.32	14.81%	2.97%
TOTAL PLASTICS	49.43		20.04%
Clear Glass Containers	7.10	57.07%	2.88%
Brown Glass Containers	1.86	14.95%	0.75%
Green Glass Containers	1.29	10.37%	0.52%
Blue Glass Containers	0.00	0.00%	0.00%
Other Glass	2.19	17.60%	0.89%
TOTAL GLASS	12.44		5.04%
Aluminum Cans	5.38	21.60%	2.18%
Tin Cans	16.67	66.92%	6.76%
Other Aluminum	1.42	5.70%	0.58%
Other Tin	0.00	0.00%	0.00%
Other Mixed Metals	1.44	5.78%	0.58%
TOTAL METALS	24.91		10.10%
Food	61.53		24.95%
Diapers	11.85		4.80%
Textiles/Rubber/Leather	6.21		2.52%
Yard Waste	6.70		2.72%
Household Hazardous Waste	0.00		0.00%
Electronic Waste	4.59		1.86%
Dry-Cell Batteries	0.00		0.00%
Misc. C/D Waste	0.00		0.00%
Wood	0.00		0.00%
Empty Aerosol Cans	1.25		0.51%
Non-Distinct Waste	0.00		0.00%
Other Misc. Wastes	0.00		0.00%
TOTAL WEIGHT OF SORTED SAMPLE	246.62		100.00%



# VOLUME DATA

VOLUME DATA			
FACILITY	Valentine Landfill		
DAY AND DATE	Thursday, January 17, 2008		
SAMPLE NUMBER	0117D26.01		
ORIGIN OF WASTE - COUNTY/COMMUNITY	Cherry County - Valentine		
TYPE OF WASTE	Residential	Single Family	
NET WEIGHT AND TYPE OF TRUCK	7.9 tons	Front Loader	
DRIVER OBSERVATIONS			
Material Category	Volume (cubic feet)	% of Material Category	% of Sorted Sample
Cardboard	0.07	0.43%	0.14%
Office Paper	1.31	7.71%	2.49%
Newsprint	0.83	4.89%	1.58%
Magazines	2.43	14.29%	4.61%
Paperboard/Liner Board	6.08	35.73%	11.52%
Mixed Paper	6.29	36.95%	11.92%
TOTAL PAPER FIBERS	17.02		32.25%
PET #1	4.29	19.30%	8.12%
HDPE #2	5.26	23.68%	9.96%
Other Numbered Containers	4.76	21.43%	9.02%
Plastic Film/Wrap/Bags	5.52	24.85%	10.45%
Other Plastics	2.38	10.74%	4.52%
TOTAL PLASTICS	22.21		42.08%
Clear Glass Containers	0.63	78.24%	1.20%
Brown Glass Containers	0.11	13.11%	0.20%
Green Glass Containers	0.07	8.65%	0.13%
Blue Glass Containers			
Other Glass			
TOTAL GLASS	0.81		1.53%
Aluminum Cans	1.98	35.31%	3.75%
Tin Cans	3.22	57.57%	6.11%
Other Aluminum	0.40	7.12%	0.76%
Other Tin			
Other Mixed Metals			
TOTAL METALS	5.60		10.61%
Food	2.87		5.43%
Diapers	1.24		2.34%
Textiles/Rubber/Leather	1.76		3.34%
Yard Waste	1.28		2.42%
TOTAL VOLUME OF SORTED SAMPLE	52.78		100.00%
SAMPLE NOTES:			

# WEIGHT DATA

FACILITY	Valentine Landfill		
DAY AND DATE	Thursday, January 17, 2008		
SAMPLE NUMBER	0114D26.02		
ORIGIN OF WASTE - COUNTY/COMMUNITY	Cherry County - Cody		
TYPE OF WASTE	Mixed	Single Family Retail + Offices	
		Restaurants + Schools	
NET WEIGHT AND TYPE OF TRUCK	1.8 tons	Tip-Up Grain Truck	
DRIVER OBSERVATIONS			
Material Category	Net Weight (pounds)	% of Material Category	% of Sorted Sample
Cardboard	1.47	2.76%	0.74%
Office Paper	14.78	27.73%	7.47%
Newsprint	4.72	8.86%	2.39%
Magazines	13.95	26.17%	7.05%
Paperboard/Liner Board	6.99	13.11%	3.53%
Mixed Paper	11.39	21.37%	5.76%
TOTAL PAPER FIBERS	53.30		26.94%
PET #1	9.10	36.21%	4.60%
HDPE #2	3.49	13.89%	1.76%
Other Numbered Containers	2.53	10.07%	1.28%
Plastic Film/Wrap/Bags	5.84	23.24%	2.95%
Other Plastics	4.17	16.59%	2.11%
TOTAL PLASTICS	25.13		12.70%
Clear Glass Containers	7.03	24.47%	3.55%
Brown Glass Containers	20.43	71.11%	10.33%
Green Glass Containers	1.22	4.25%	0.62%
Blue Glass Containers	0.00	0.00%	0.00%
Other Glass	0.05	0.17%	0.03%
TOTAL GLASS	28.73		14.52%
Aluminum Cans	1.90	33.87%	0.96%
Tin Cans	2.08	37.08%	1.05%
Other Aluminum	0.30	5.35%	0.15%
Other Tin	0.16	2.85%	0.08%
Other Mixed Metals	1.17	20.86%	0.59%
TOTAL METALS	5.61		2.84%
Food	60.97		30.82%
Diapers	9.42		4.76%
Textiles/Rubber/Leather	4.62		2.34%
Yard Waste	5.22		2.64%
Household Hazardous Waste	0.00		0.00%
Electronic Waste	1.84		0.93%
Dry-Cell Batteries	0.27		0.14%
Misc. C/D Waste	0.00		0.00%
Wood	1.91		0.97%
Empty Aerosol Cans	0.83		0.42%
Non-Distinct Waste	0.00		0.00%
Other Misc. Wastes	0.00		0.00%
TOTAL WEIGHT OF SORTED SAMPLE	197.85		100.00%

# VOLUME DATA

VOLUME DATA			
FACILITY	Valentine Landfill		
DAY AND DATE	Thursday, January 17, 2008		
SAMPLE NUMBER	0114D26.02		
ORIGIN OF WASTE - COUNTY/COMMUNITY	Cherry County - Cody		
TYPE OF WASTE	Mixed	Single Family	
		Retail + Offices	
NET WEIGHT AND TYPE OF TRUCK	1.8 tons	Restaurants + Schools	
DRIVER OBSERVATIONS	Tip-Up Grain Truck		
Material Category	Volume (cubic feet)	% of Material Category	% of Sorted Sample
Cardboard	0.20	1.68%	0.62%
Office Paper	2.75	23.46%	8.66%
Newsprint	0.74	6.28%	2.32%
Magazines	2.54	21.70%	8.01%
Paperboard/Liner Board	2.70	23.05%	8.51%
Mixed Paper	2.79	23.84%	8.80%
TOTAL PAPER FIBERS	11.71		36.92%
PET #1	3.67	33.86%	11.57%
HDPE #2	2.15	19.88%	6.79%
Other Numbered Containers	1.29	11.91%	4.07%
Plastic Film/Wrap/Bags	2.36	21.82%	7.45%
Other Plastics	1.36	12.53%	4.28%
TOTAL PLASTICS	10.84		34.16%
Clear Glass Containers	0.63	33.73%	1.98%
Brown Glass Containers	1.16	62.71%	3.67%
Green Glass Containers	0.07	3.56%	0.21%
Blue Glass Containers			
Other Glass			
TOTAL GLASS	1.86		5.86%
Aluminum Cans	0.70	58.94%	2.20%
Tin Cans	0.40	33.95%	1.27%
Other Aluminum	0.08	7.11%	0.27%
Other Tin			
Other Mixed Metals			
TOTAL METALS	1.19		3.74%
Food	2.84		8.95%
Diapers	0.98		3.10%
Textiles/Rubber/Leather	1.31		4.14%
Yard Waste	0.99		3.13%
TOTAL VOLUME OF SORTED SAMPLE	31.72		100.00%
SAMPLE NOTES:			

**VALENTINE LANDFILL  
VISUAL INSPECTION SUMMARY  
Winter 2008 Seasonal Sorting Event**

[illegible]

# WEIGHT DATA

SEASONAL SUMMARY INFORMATION			
FACILITY	Valentine Landfill		
SEASON	Spring 2008		
NUMBER OF SAMPLES	1 sample		
TOTAL NET WEIGHT OF SAMPLED LOADS	5.29 tons		
Material Category	Net Weight (pounds)	% of Material Category	% of Sorted Sample
Cardboard	6.50	8.01%	2.79%
Office Paper	10.42	12.84%	4.47%
Newsprint	10.96	13.50%	4.70%
Magazines	15.05	18.54%	6.46%
Paperboard/Liner Board	16.46	20.28%	7.06%
Mixed Paper	21.78	26.83%	9.34%
<b>TOTAL PAPER FIBERS</b>	<b>81.17</b>		<b>34.82%</b>
PET #1	12.37	18.54%	5.31%
HDPE #2	3.27	4.90%	1.40%
Other Numbered Containers	6.20	9.29%	2.66%
Plastic Film/Wrap/Bags	30.97	46.41%	13.29%
Other Plastics	13.92	20.86%	5.97%
<b>TOTAL PLASTICS</b>	<b>66.73</b>		<b>28.63%</b>
Clear Glass Containers	7.18	86.19%	3.08%
Brown Glass Containers	0.45	5.40%	0.19%
Green Glass Containers	0.00	0.00%	0.00%
Blue Glass Containers	0.00	0.00%	0.00%
Other Glass	0.70	8.40%	0.30%
<b>TOTAL GLASS</b>	<b>8.33</b>		<b>3.57%</b>
Aluminum Cans	2.60	30.81%	1.12%
Tin Cans	4.67	55.33%	2.00%
Other Aluminum	0.52	6.16%	0.22%
Other Tin	0.34	4.03%	0.15%
Other Mixed Metals	0.31	3.67%	0.13%
<b>TOTAL METALS</b>	<b>8.44</b>		<b>3.62%</b>
Food	46.99		20.16%
Diapers	12.19		5.23%
Textiles/Rubber/Leather	4.05		1.74%
Yard Waste	2.17		0.93%
Household Hazardous Waste	0.00		0.00%
Electronic Waste	1.86		0.80%
Dry-Cell Batteries	0.39		0.17%
Misc. C/D Waste	0.00		0.00%
Wood	0.00		0.00%
Empty Aerosol Cans	0.77		0.33%
Non-Distinct Waste	0.00		0.00%
Other Misc. Wastes	0.00		0.00%
<b>TOTAL WEIGHT OF SORTED SAMPLE</b>	<b>233.09</b>		<b>100.00%</b>

# VOLUME DATA

SEASONAL SUMMARY INFORMATION			
FACILITY		Valentine Landfill	
SEASON		Spring 2008	
NUMBER OF SAMPLES		1 sample	
TOTAL NET WEIGHT OF SAMPLED LOADS		5.29 tons	
Material Category	Volume (cubic feet)	% of Material Category	% of Sorted Sample
Cardboard	0.87	4.59%	1.61%
Office Paper	1.94	10.22%	3.59%
Newsprint	1.71	9.01%	3.17%
Magazines	2.74	14.47%	5.09%
Paperboard/Liner Board	6.36	33.54%	11.79%
Mixed Paper	5.34	28.17%	9.91%
<b>TOTAL PAPER FIBERS</b>	<b>18.95</b>		<b>35.16%</b>
PET #1	4.99	18.31%	9.26%
HDPE #2	2.02	7.41%	3.75%
Other Numbered Containers	3.16	11.61%	5.87%
Plastic Film/Wrap/Bags	12.54	46.03%	23.27%
Other Plastics	4.53	16.64%	8.41%
<b>TOTAL PLASTICS</b>	<b>27.24</b>		<b>50.55%</b>
Clear Glass Containers	0.64	96.15%	1.19%
Brown Glass Containers	0.03	3.85%	0.05%
Green Glass Containers	0.00	0.00%	0.00%
Blue Glass Containers			
Other Glass			
<b>TOTAL GLASS</b>	<b>0.67</b>		<b>1.24%</b>
Aluminum Cans	0.96	47.67%	1.77%
Tin Cans	0.90	45.05%	1.68%
Other Aluminum	0.15	7.28%	0.27%
Other Tin			
Other Mixed Metals			
<b>TOTAL METALS</b>	<b>2.01</b>		<b>3.72%</b>
Food	2.19		4.06%
Diapers	1.27		2.36%
Textiles/Rubber/Leather	1.15		2.14%
Yard Waste	0.41		0.77%
<b>TOTAL VOLUME OF SORTED SAMPLE</b>	<b>53.89</b>		<b>100.00%</b>
<b>SAMPLE NOTES:</b>			

# WEIGHT DATA

DAILY SUMMARY INFORMATION			
FACILITY	Valentine Landfill		
DAY AND DATE	Tuesday, April 22, 2008		
NUMBER OF SAMPLES	1 sample		
TOTAL NET WEIGHT OF SAMPLED LOADS	5.29 tons		
Material Category	Net Weight (pounds)	% of Material Category	% of Sorted Sample
Cardboard	6.50	8.01%	2.79%
Office Paper	10.42	12.84%	4.47%
Newsprint	10.96	13.50%	4.70%
Magazines	15.05	18.54%	6.46%
Paperboard/Liner Board	16.46	20.28%	7.06%
Mixed Paper	21.78	26.83%	9.34%
<b>TOTAL PAPER FIBERS</b>	<b>81.17</b>		<b>34.82%</b>
PET #1	12.37	18.54%	5.31%
HDPE #2	3.27	4.90%	1.40%
Other Numbered Containers	6.20	9.29%	2.66%
Plastic Film/Wrap/Bags	30.97	46.41%	13.29%
Other Plastics	13.92	20.86%	5.97%
<b>TOTAL PLASTICS</b>	<b>66.73</b>		<b>28.63%</b>
Clear Glass Containers	7.18	86.19%	3.08%
Brown Glass Containers	0.45	5.40%	0.19%
Green Glass Containers	0.00	0.00%	0.00%
Blue Glass Containers	0.00	0.00%	0.00%
Other Glass	0.70	8.40%	0.30%
<b>TOTAL GLASS</b>	<b>8.33</b>		<b>3.57%</b>
Aluminum Cans	2.60	30.81%	1.12%
Tin Cans	4.67	55.33%	2.00%
Other Aluminum	0.52	6.16%	0.22%
Other Tin	0.34	4.03%	0.15%
Other Mixed Metals	0.31	3.67%	0.13%
<b>TOTAL METALS</b>	<b>8.44</b>		<b>3.62%</b>
Food	46.99		20.16%
Diapers	12.19		5.23%
Textiles/Rubber/Leather	4.05		1.74%
Yard Waste	2.17		0.93%
Household Hazardous Waste	0.00		0.00%
Electronic Waste	1.86		0.80%
Dry-Cell Batteries	0.39		0.17%
Misc. C/D Waste	0.00		0.00%
Wood	0.00		0.00%
Empty Aerosol Cans	0.77		0.33%
Non-Distinct Waste	0.00		0.00%
Other Misc. Wastes	0.00		0.00%
<b>TOTAL WEIGHT OF SORTED SAMPLE</b>	<b>233.09</b>		<b>100.00%</b>

# VOLUME DATA

DAILY SUMMARY INFORMATION			
FACILITY	Valentine Landfill		
DAY AND DATE	Tuesday, April 22, 2008		
NUMBER OF SAMPLES	1 sample		
TOTAL NET WEIGHT OF SAMPLED LOADS	5.29 tons		
Material Category	Volume (cubic feet)	% of Material Category	% of Sorted Sample
Cardboard	0.87	4.59%	1.61%
Office Paper	1.94	10.22%	3.59%
Newsprint	1.71	9.01%	3.17%
Magazines	2.74	14.47%	5.09%
Paperboard/Liner Board	6.36	33.54%	11.79%
Mixed Paper	5.34	28.17%	9.91%
<b>TOTAL PAPER FIBERS</b>	<b>18.95</b>		<b>35.16%</b>
PET #1	4.99	18.31%	9.26%
HDPE #2	2.02	7.41%	3.75%
Other Numbered Containers	3.16	11.61%	5.87%
Plastic Film/Wrap/Bags	12.54	46.03%	23.27%
Other Plastics	4.53	16.64%	8.41%
<b>TOTAL PLASTICS</b>	<b>27.24</b>		<b>50.55%</b>
Clear Glass Containers	0.64	96.15%	1.19%
Brown Glass Containers	0.03	3.85%	0.05%
Green Glass Containers	0.00	0.00%	0.00%
Blue Glass Containers			
Other Glass			
<b>TOTAL GLASS</b>	<b>0.67</b>		<b>1.24%</b>
Aluminum Cans	0.96	47.67%	1.77%
Tin Cans	0.90	45.05%	1.68%
Other Aluminum	0.15	7.28%	0.27%
Other Tin			
Other Mixed Metals			
<b>TOTAL METALS</b>	<b>2.01</b>		<b>3.72%</b>
Food	2.19		4.06%
Diapers	1.27		2.36%
Textiles/Rubber/Leather	1.15		2.14%
Yard Waste	0.41		0.77%
<b>TOTAL VOLUME OF SORTED SAMPLE</b>	<b>53.89</b>		<b>100.00%</b>
<b>SAMPLE NOTES:</b>			



# WEIGHT DATA

FACILITY	Valentine Landfill		
DAY AND DATE	Tuesday, April 22, 2008		
SAMPLE NUMBER	0422D41.01		
ORIGIN OF WASTE - COUNTY/COMMUNITY	Cherry County - Valentine		
TYPE OF WASTE	Mixed	Single Family + Apartments	
		Retail + Restaurants	
NET WEIGHT AND TYPE OF TRUCK	5.29 tons	Front Loader	
DRIVER OBSERVATIONS			
Material Category	Net Weight (pounds)	% of Material Category	% of Sorted Sample
Cardboard	6.50	8.01%	2.79%
Office Paper	10.42	12.84%	4.47%
Newsprint	10.96	13.50%	4.70%
Magazines	15.05	18.54%	6.46%
Paperboard/Liner Board	16.46	20.28%	7.06%
Mixed Paper	21.78	26.83%	9.34%
TOTAL PAPER FIBERS	81.17		34.82%
PET #1	12.37	18.54%	5.31%
HDPE #2	3.27	4.90%	1.40%
Other Numbered Containers	6.20	9.29%	2.66%
Plastic Film/Wrap/Bags	30.97	46.41%	13.29%
Other Plastics	13.92	20.86%	5.97%
TOTAL PLASTICS	66.73		28.63%
Clear Glass Containers	7.18	86.19%	3.08%
Brown Glass Containers	0.45	5.40%	0.19%
Green Glass Containers	0.00	0.00%	0.00%
Blue Glass Containers	0.00	0.00%	0.00%
Other Glass	0.70	8.40%	0.30%
TOTAL GLASS	8.33		3.57%
Aluminum Cans	2.60	30.81%	1.12%
Tin Cans	4.67	55.33%	2.00%
Other Aluminum	0.52	6.16%	0.22%
Other Tin	0.34	4.03%	0.15%
Other Mixed Metals	0.31	3.67%	0.13%
TOTAL METALS	8.44		3.62%
Food	46.99		20.16%
Diapers	12.19		5.23%
Textiles/Rubber/Leather	4.05		1.74%
Yard Waste	2.17		0.93%
Household Hazardous Waste	0.00		0.00%
Electronic Waste	1.86		0.80%
Dry-Cell Batteries	0.39		0.17%
Misc. C/D Waste	0.00		0.00%
Wood	0.00		0.00%
Empty Aerosol Cans	0.77		0.33%
Non-Distinct Waste	0.00		0.00%
Other Misc. Wastes	0.00		0.00%
TOTAL WEIGHT OF SORTED SAMPLE	233.09		100.00%

# VOLUME DATA

FACILITY	Valentine Landfill		
DAY AND DATE	Tuesday, April 22, 2008		
SAMPLE NUMBER	0422D41.01		
ORIGIN OF WASTE - COUNTY/COMMUNITY	Cherry County - Valentine		
TYPE OF WASTE	Mixed	Single Family + Apartments	
		Retail + Restaurants	
NET WEIGHT AND TYPE OF TRUCK	5.29 tons	Front Loader	
DRIVER OBSERVATIONS			
Material Category	Volume (cubic feet)	% of Material Category	% of Sorted Sample
Cardboard	0.87	4.59%	1.61%
Office Paper	1.94	10.22%	3.59%
Newsprint	1.71	9.01%	3.17%
Magazines	2.74	14.47%	5.09%
Paperboard/Liner Board	6.36	33.54%	11.79%
Mixed Paper	5.34	28.17%	9.91%
TOTAL PAPER FIBERS	18.95		35.16%
PET #1	4.99	18.31%	9.26%
HDPE #2	2.02	7.41%	3.75%
Other Numbered Containers	3.16	11.61%	5.87%
Plastic Film/Wrap/Bags	12.54	46.03%	23.27%
Other Plastics	4.53	16.64%	8.41%
TOTAL PLASTICS	27.24		50.55%
Clear Glass Containers	0.64	96.15%	1.19%
Brown Glass Containers	0.03	3.85%	0.05%
Green Glass Containers	0.00	0.00%	0.00%
Blue Glass Containers			
Other Glass			
TOTAL GLASS	0.67		1.24%
Aluminum Cans	0.96	47.67%	1.77%
Tin Cans	0.90	45.05%	1.68%
Other Aluminum	0.15	7.28%	0.27%
Other Tin			
Other Mixed Metals			
TOTAL METALS	2.01		3.72%
Food	2.19		4.06%
Diapers	1.27		2.36%
Textiles/Rubber/Leather	1.15		2.14%
Yard Waste	0.41		0.77%
TOTAL VOLUME OF SORTED SAMPLE	53.89		100.00%
SAMPLE NOTES:			

**VALENTINE LANDFILL  
VISUAL INSPECTION SUMMARY  
Spring 2008 Seasonal Sorting Event**

TUESDAY, APRILL 22, 2008																																																						
Sample No.	Origin and Type of Waste			CPUs	Keyboards	Monitors	Printers	Televisions	Stereos	Speakers	Telephones	VCR or DVD Players	Tires	Wood Pallets	Small Appliances	Large Appliances	Sofas	Stuffed Chairs	Mattresses	Flourscent Bulbs	Oil Filters	Dead Animals	Lumber	Plumbing Fixtures	Elec Wiring/Cable	Insulation	Siding	Shingles	PVC Pipe	Plastic Straping	Carpet	Metal	Doors	Windows	Drywall	Linoleum	Styrofoam	Plastic Bins	Patio Furniture	Wood Furniture	Metal Furniture	Office Furniture	Yard Equipment	Garden Hose	Bicycles	Child Car Seats	Strollers	Plastic Toys	Stuffed Toys	Books	Car Parts - Body	Car Parts - Engine	Limbs & Brush	Yard Waste
	County	Community	Type*																																																			
0422D41.01	Cherry	Valentine	Mix			1									2												x	x			x					x													x		x			
Totals for Tuesday, April 22, 2008				0	0	1	0	0	0	0	0	0	0	0	2	0	0	0	0	0	0	0	0	0	0	0	0	1	1	0	0	1	0	0	0	0	1	0	0	1	0	0	0	0	0	0	0	0	0	0	1	0	1	0
* Res = Residential Waste				The total in each of these columns indicates how many of a particular item were sighted in the samples.																		The total in each of these columns indicates the number of samples in which the particular item was sighted.																																
* Com = Commerical Waste																																																						
* Mix = Both Residential and Commercial Waste																																																						

# WEIGHT DATA

SEASONAL SUMMARY INFORMATION			
FACILITY	Valentine Landfill		
SEASON	Summer 2008		
NUMBER OF SAMPLES	4 samples		
TOTAL NET WEIGHT OF SAMPLED LOADS	26.33 tons		
Material Category	Net Weight (pounds)	% of Material Category	% of Sorted Sample
Cardboard	37.48	16.19%	4.09%
Office Paper	10.20	4.41%	1.11%
Newsprint	16.93	7.32%	1.85%
Magazines	17.57	7.59%	1.92%
Paperboard/Liner Board	49.31	21.31%	5.38%
Mixed Paper	99.94	43.18%	10.90%
<b>TOTAL PAPER FIBERS</b>	<b>231.43</b>		<b>25.24%</b>
PET #1	77.41	34.02%	8.44%
HDPE #2	11.91	5.23%	1.30%
Other Numbered Containers	19.03	8.36%	2.08%
Plastic Film/Wrap/Bags	84.18	36.99%	9.18%
Other Plastics	35.02	15.39%	3.82%
<b>TOTAL PLASTICS</b>	<b>227.55</b>		<b>24.82%</b>
Clear Glass Containers	31.71	45.51%	3.46%
Brown Glass Containers	25.94	37.23%	2.83%
Green Glass Containers	4.06	5.83%	0.44%
Blue Glass Containers	0.00	0.00%	0.00%
Other Glass	7.96	11.43%	0.87%
<b>TOTAL GLASS</b>	<b>69.67</b>		<b>7.60%</b>
Aluminum Cans	46.08	68.34%	5.03%
Tin Cans	13.62	20.20%	1.49%
Other Aluminum	4.67	6.93%	0.51%
Other Tin	2.40	3.56%	0.26%
Other Mixed Metals	0.66	0.98%	0.07%
<b>TOTAL METALS</b>	<b>67.43</b>		<b>7.35%</b>
Food	261.29		28.50%
Diapers	17.88		1.95%
Textiles/Rubber/Leather	29.15		3.18%
Yard Waste	0.00		0.00%
Household Hazardous Waste	0.00		0.00%
Electronic Waste	3.61		0.39%
Dry-Cell Batteries	1.52		0.17%
Misc. C/D Waste	0.00		0.00%
Wood	0.61		0.07%
Empty Aerosol Cans	3.50		0.38%
Non-Distinct Waste	3.30		0.36%
Other Misc. Wastes	0.00		0.00%
<b>TOTAL WEIGHT OF SORTED SAMPLE</b>	<b>916.94</b>		<b>100.00%</b>

# VOLUME DATA

SEASONAL SUMMARY INFORMATION			
FACILITY	Valentine Landfill		
SEASON	Summer 2008		
NUMBER OF SAMPLES	4 samples		
TOTAL NET WEIGHT OF SAMPLED LOADS	26.33 tons		
Material Category	Volume (cubic feet)	% of Material Category	% of Sorted Sample
Cardboard	5.02	8.91%	2.54%
Office Paper	1.90	3.37%	0.96%
Newsprint	2.64	4.69%	1.33%
Magazines	3.20	5.69%	1.62%
Paperboard/Liner Board	19.04	33.83%	9.63%
Mixed Paper	24.50	43.52%	12.39%
<b>TOTAL PAPER FIBERS</b>	<b>56.28</b>		<b>28.46%</b>
PET #1	31.21	33.29%	15.78%
HDPE #2	7.35	7.84%	3.72%
Other Numbered Containers	9.71	10.36%	4.91%
Plastic Film/Wrap/Bags	34.08	36.35%	17.23%
Other Plastics	11.41	12.17%	5.77%
<b>TOTAL PLASTICS</b>	<b>93.76</b>		<b>47.41%</b>
Clear Glass Containers	2.83	62.45%	1.43%
Brown Glass Containers	1.48	32.68%	0.75%
Green Glass Containers	0.22	4.87%	0.11%
Blue Glass Containers			
Other Glass			
<b>TOTAL GLASS</b>	<b>4.53</b>		<b>2.29%</b>
Aluminum Cans	16.94	81.11%	8.57%
Tin Cans	2.63	12.61%	1.33%
Other Aluminum	1.31	6.28%	0.66%
Other Tin			
Other Mixed Metals			
<b>TOTAL METALS</b>	<b>20.89</b>		<b>10.56%</b>
Food	12.17		6.15%
Diapers	1.87		0.94%
Textiles/Rubber/Leather	8.28		4.19%
Yard Waste	0.00		0.00%
<b>TOTAL VOLUME OF SORTED SAMPLE</b>	<b>197.78</b>		<b>100.00%</b>
<b>SAMPLE NOTES:</b>			

# WEIGHT DATA

DAILY SUMMARY INFORMATION			
FACILITY	Valentine Landfill		
DAY AND DATE	Monday, August 18, 2008		
NUMBER OF SAMPLES	4 samples		
TOTAL NET WEIGHT OF SAMPLED LOADS	26.33 tons		
Material Category	Net Weight (pounds)	% of Material Category	% of Sorted Sample
Cardboard	37.48	16.19%	4.09%
Office Paper	10.20	4.41%	1.11%
Newsprint	16.93	7.32%	1.85%
Magazines	17.57	7.59%	1.92%
Paperboard/Liner Board	49.31	21.31%	5.38%
Mixed Paper	99.94	43.18%	10.90%
<b>TOTAL PAPER FIBERS</b>	<b>231.43</b>		<b>25.24%</b>
PET #1	77.41	34.02%	8.44%
HDPE #2	11.91	5.23%	1.30%
Other Numbered Containers	19.03	8.36%	2.08%
Plastic Film/Wrap/Bags	84.18	36.99%	9.18%
Other Plastics	35.02	15.39%	3.82%
<b>TOTAL PLASTICS</b>	<b>227.55</b>		<b>24.82%</b>
Clear Glass Containers	31.71	45.51%	3.46%
Brown Glass Containers	25.94	37.23%	2.83%
Green Glass Containers	4.06	5.83%	0.44%
Blue Glass Containers	0.00	0.00%	0.00%
Other Glass	7.96	11.43%	0.87%
<b>TOTAL GLASS</b>	<b>69.67</b>		<b>7.60%</b>
Aluminum Cans	46.08	68.34%	5.03%
Tin Cans	13.62	20.20%	1.49%
Other Aluminum	4.67	6.93%	0.51%
Other Tin	2.40	3.56%	0.26%
Other Mixed Metals	0.66	0.98%	0.07%
<b>TOTAL METALS</b>	<b>67.43</b>		<b>7.35%</b>
Food	261.29		28.50%
Diapers	17.88		1.95%
Textiles/Rubber/Leather	29.15		3.18%
Yard Waste	0.00		0.00%
Household Hazardous Waste	0.00		0.00%
Electronic Waste	3.61		0.39%
Dry-Cell Batteries	1.52		0.17%
Misc. C/D Waste	0.00		0.00%
Wood	0.61		0.07%
Empty Aerosol Cans	3.50		0.38%
Non-Distinct Waste	3.30		0.36%
Other Misc. Wastes	0.00		0.00%
<b>TOTAL WEIGHT OF SORTED SAMPLE</b>	<b>916.94</b>		<b>100.00%</b>

# VOLUME DATA

DAILY SUMMARY INFORMATION			
FACILITY	Valentine Landfill		
DAY AND DATE	Monday, August 18, 2008		
NUMBER OF SAMPLES	4 samples		
TOTAL NET WEIGHT OF SAMPLED LOADS	26.33 tons		
Material Category	Volume (cubic feet)	% of Material Category	% of Sorted Sample
Cardboard	5.02	8.91%	2.54%
Office Paper	1.90	3.37%	0.96%
Newsprint	2.64	4.69%	1.33%
Magazines	3.20	5.69%	1.62%
Paperboard/Liner Board	19.04	33.83%	9.63%
Mixed Paper	24.50	43.52%	12.39%
<b>TOTAL PAPER FIBERS</b>	<b>56.28</b>		<b>28.46%</b>
PET #1	31.21	33.29%	15.78%
HDPE #2	7.35	7.84%	3.72%
Other Numbered Containers	9.71	10.36%	4.91%
Plastic Film/Wrap/Bags	34.08	36.35%	17.23%
Other Plastics	11.41	12.17%	5.77%
<b>TOTAL PLASTICS</b>	<b>93.76</b>		<b>47.41%</b>
Clear Glass Containers	2.83	62.45%	1.43%
Brown Glass Containers	1.48	32.68%	0.75%
Green Glass Containers	0.22	4.87%	0.11%
Blue Glass Containers			
Other Glass			
<b>TOTAL GLASS</b>	<b>4.53</b>		<b>2.29%</b>
Aluminum Cans	16.94	81.11%	8.57%
Tin Cans	2.63	12.61%	1.33%
Other Aluminum	1.31	6.28%	0.66%
Other Tin			
Other Mixed Metals			
<b>TOTAL METALS</b>	<b>20.89</b>		<b>10.56%</b>
Food	12.17		6.15%
Diapers	1.87		0.94%
Textiles/Rubber/Leather	8.28		4.19%
Yard Waste	0.00		0.00%
<b>TOTAL VOLUME OF SORTED SAMPLE</b>	<b>197.78</b>		<b>100.00%</b>
<b>SAMPLE NOTES:</b>			

# WEIGHT DATA

FACILITY	Valentine Landfill		
DAY AND DATE	Monday, August 18, 2008		
SAMPLE NUMBER	0818D80.01		
ORIGIN OF WASTE - COUNTY/COMMUNITY	Cherry County - Valentine		
TYPE OF WASTE	Commercial	Apartments + Retail	
		Offices + Restaurants + School	
NET WEIGHT AND TYPE OF TRUCK	9.15 tons	Front Loader	
DRIVER OBSERVATIONS	Wood shops and auto parts stores in load.		
Material Category	Net Weight (pounds)	% of Material Category	% of Sorted Sample
Cardboard	21.79	27.78%	8.72%
Office Paper	2.26	2.88%	0.90%
Newsprint	4.70	5.99%	1.88%
Magazines	2.26	2.88%	0.90%
Paperboard/Liner Board	9.03	11.51%	3.61%
Mixed Paper	38.39	48.95%	15.36%
TOTAL PAPER FIBERS	78.43		31.38%
PET #1	16.94	22.58%	6.78%
HDPE #2	3.75	5.00%	1.50%
Other Numbered Containers	8.39	11.18%	3.36%
Plastic Film/Wrap/Bags	33.69	44.90%	13.48%
Other Plastics	12.26	16.34%	4.91%
TOTAL PLASTICS	75.03		30.02%
Clear Glass Containers	1.99	19.28%	0.80%
Brown Glass Containers	6.71	65.02%	2.68%
Green Glass Containers	1.57	15.21%	0.63%
Blue Glass Containers	0.00	0.00%	0.00%
Other Glass	0.05	0.48%	0.02%
TOTAL GLASS	10.32		4.13%
Aluminum Cans	4.23	63.99%	1.69%
Tin Cans	1.86	28.14%	0.74%
Other Aluminum	0.52	7.87%	0.21%
Other Tin	0.00	0.00%	0.00%
Other Mixed Metals	0.00	0.00%	0.00%
TOTAL METALS	6.61		2.64%
Food	66.90		26.77%
Diapers	4.34		1.74%
Textiles/Rubber/Leather	5.80		2.32%
Yard Waste	0.00		0.00%
Household Hazardous Waste	0.00		0.00%
Electronic Waste	0.00		0.00%
Dry-Cell Batteries	0.05		0.02%
Misc. C/D Waste	0.00		0.00%
Wood	0.00		0.00%
Empty Aerosol Cans	1.37		0.55%
Non-Distinct Waste	1.09		0.44%
Other Misc. Wastes	0.00		0.00%
TOTAL WEIGHT OF SORTED SAMPLE	249.94		100.00%



# VOLUME DATA

FACILITY	Valentine Landfill		
DAY AND DATE	Monday, August 18, 2008		
SAMPLE NUMBER	0818D80.01		
ORIGIN OF WASTE - COUNTY/COMMUNITY	Cherry County - Valentine		
TYPE OF WASTE	Commercial	Apartments + Retail	
		Offices + Restaurants + School	
NET WEIGHT AND TYPE OF TRUCK	9.15 tons	Front Loader	
DRIVER OBSERVATIONS	Wood shops and auto parts stores in load.		
Material Category	Volume (cubic feet)	% of Material Category	% of Sorted Sample
Cardboard	2.92	16.79%	5.18%
Office Paper	0.42	2.42%	0.75%
Newsprint	0.73	4.21%	1.30%
Magazines	0.41	2.37%	0.73%
Paperboard/Liner Board	3.49	20.06%	6.19%
Mixed Paper	9.41	54.15%	16.70%
TOTAL PAPER FIBERS	17.38		30.83%
PET #1	6.83	21.99%	12.12%
HDPE #2	2.31	7.45%	4.11%
Other Numbered Containers	4.28	13.78%	7.60%
Plastic Film/Wrap/Bags	13.64	43.92%	24.20%
Other Plastics	3.99	12.86%	7.09%
TOTAL PLASTICS	31.06		55.11%
Clear Glass Containers	0.18	27.49%	0.31%
Brown Glass Containers	0.38	59.30%	0.68%
Green Glass Containers	0.09	13.21%	0.15%
Blue Glass Containers			
Other Glass			
TOTAL GLASS	0.65		1.14%
Aluminum Cans	1.56	75.46%	2.76%
Tin Cans	0.36	17.46%	0.64%
Other Aluminum	0.15	7.09%	0.26%
Other Tin			
Other Mixed Metals			
TOTAL METALS	2.06		3.66%
Food	3.12		5.53%
Diapers	0.45		0.80%
Textiles/Rubber/Leather	1.65		2.92%
Yard Waste	0.00		0.00%
TOTAL VOLUME OF SORTED SAMPLE	56.36		100.00%
SAMPLE NOTES:			

# WEIGHT DATA

FACILITY	Valentine Landfill		
DAY AND DATE	Monday, August 18, 2008		
SAMPLE NUMBER	0818D80.02		
ORIGIN OF WASTE - COUNTY/COMMUNITY	Cherry County - Valentine		
TYPE OF WASTE	Residential	Single Family	
NET WEIGHT AND TYPE OF TRUCK	7.9 tons	Front Loader	
DRIVER OBSERVATIONS			
Material Category	Net Weight (pounds)	% of Material Category	% of Sorted Sample
Cardboard	1.72	3.38%	0.77%
Office Paper	3.17	6.23%	1.41%
Newsprint	2.31	4.54%	1.03%
Magazines	5.43	10.67%	2.42%
Paperboard/Liner Board	15.03	29.53%	6.69%
Mixed Paper	23.24	45.66%	10.34%
TOTAL PAPER FIBERS	50.90		22.65%
PET #1	8.19	22.46%	3.65%
HDPE #2	4.15	11.38%	1.85%
Other Numbered Containers	3.20	8.77%	1.42%
Plastic Film/Wrap/Bags	15.88	43.54%	7.07%
Other Plastics	5.05	13.85%	2.25%
TOTAL PLASTICS	36.47		16.23%
Clear Glass Containers	6.45	82.69%	2.87%
Brown Glass Containers	1.15	14.74%	0.51%
Green Glass Containers	0.00	0.00%	0.00%
Blue Glass Containers	0.00	0.00%	0.00%
Other Glass	0.20	2.56%	0.09%
TOTAL GLASS	7.80		3.47%
Aluminum Cans	3.93	32.03%	1.75%
Tin Cans	6.92	56.40%	3.08%
Other Aluminum	0.55	4.48%	0.24%
Other Tin	0.39	3.18%	0.17%
Other Mixed Metals	0.48	3.91%	0.21%
TOTAL METALS	12.27		5.46%
Food	105.69		47.04%
Diapers	7.06		3.14%
Textiles/Rubber/Leather	3.24		1.44%
Yard Waste	0.00		0.00%
Household Hazardous Waste	0.00		0.00%
Electronic Waste	0.11		0.05%
Dry-Cell Batteries	0.00		0.00%
Misc. C/D Waste	0.00		0.00%
Wood	0.00		0.00%
Empty Aerosol Cans	0.46		0.20%
Non-Distinct Waste	0.68		0.30%
Other Misc. Wastes	0.00		0.00%
TOTAL WEIGHT OF SORTED SAMPLE	224.68		100.00%

# VOLUME DATA

VOLUME DATA			
FACILITY	Valentine Landfill		
DAY AND DATE	Monday, August 18, 2008		
SAMPLE NUMBER	0818D80.02		
ORIGIN OF WASTE - COUNTY/COMMUNITY	Cherry County - Valentine		
TYPE OF WASTE	Residential	Single Family	
NET WEIGHT AND TYPE OF TRUCK	7.9 tons	Front Loader	
DRIVER OBSERVATIONS			
Material Category	Volume (cubic feet)	% of Material Category	% of Sorted Sample
Cardboard	0.23	1.68%	0.58%
Office Paper	0.59	4.31%	1.50%
Newsprint	0.36	2.63%	0.91%
Magazines	0.99	7.24%	2.51%
Paperboard/Liner Board	5.80	42.46%	14.73%
Mixed Paper	5.70	41.68%	14.46%
TOTAL PAPER FIBERS	13.67		34.69%
PET #1	3.30	21.21%	8.38%
HDPE #2	2.56	16.45%	6.50%
Other Numbered Containers	1.63	10.49%	4.14%
Plastic Film/Wrap/Bags	6.43	41.29%	16.32%
Other Plastics	1.64	10.56%	4.18%
TOTAL PLASTICS	15.57		39.52%
Clear Glass Containers	0.57	89.76%	1.46%
Brown Glass Containers	0.07	10.24%	0.17%
Green Glass Containers	0.00	0.00%	0.00%
Blue Glass Containers			
Other Glass			
TOTAL GLASS	0.64		1.63%
Aluminum Cans	1.44	49.18%	3.67%
Tin Cans	1.34	45.56%	3.40%
Other Aluminum	0.15	5.26%	0.39%
Other Tin			
Other Mixed Metals			
TOTAL METALS	2.94		7.46%
Food	4.92		12.50%
Diapers	0.74		1.87%
Textiles/Rubber/Leather	0.92		2.34%
Yard Waste	0.00		0.00%
TOTAL VOLUME OF SORTED SAMPLE	39.40		100.00%
SAMPLE NOTES:			

# WEIGHT DATA

FACILITY	Valentine Landfill		
DAY AND DATE	Monday, August 18, 2008		
SAMPLE NUMBER	0818D80.03		
ORIGIN OF WASTE - COUNTY/COMMUNITY	Cherry County - Valentine		
TYPE OF WASTE	Commercial	Apartments + Retail + Offices	
		Restaurants + Nursing Home	
		Hospital + Dr Offices + School	
NET WEIGHT AND TYPE OF TRUCK	8.17 tons	Front Loader	
DRIVER OBSERVATIONS	Wood shop waste in load.		
Material Category	Net Weight (pounds)	% of Material Category	% of Sorted Sample
Cardboard	4.24	9.42%	1.95%
Office Paper	4.17	9.26%	1.92%
Newsprint	4.44	9.86%	2.04%
Magazines	6.43	14.28%	2.96%
Paperboard/Liner Board	13.11	29.12%	6.03%
Mixed Paper	12.63	28.05%	5.81%
TOTAL PAPER FIBERS	45.02		20.70%
PET #1	24.14	44.80%	11.10%
HDPE #2	1.60	2.97%	0.74%
Other Numbered Containers	2.02	3.75%	0.93%
Plastic Film/Wrap/Bags	16.77	31.12%	7.71%
Other Plastics	9.35	17.35%	4.30%
TOTAL PLASTICS	53.88		24.78%
Clear Glass Containers	12.94	43.31%	5.95%
Brown Glass Containers	9.23	30.89%	4.24%
Green Glass Containers	0.00	0.00%	0.00%
Blue Glass Containers	0.00	0.00%	0.00%
Other Glass	7.71	25.80%	3.55%
TOTAL GLASS	29.88		13.74%
Aluminum Cans	27.02	91.75%	12.43%
Tin Cans	0.75	2.55%	0.34%
Other Aluminum	1.32	4.48%	0.61%
Other Tin	0.18	0.61%	0.08%
Other Mixed Metals	0.18	0.61%	0.08%
TOTAL METALS	29.45		13.54%
Food	32.02		14.72%
Diapers	2.55		1.17%
Textiles/Rubber/Leather	19.65		9.04%
Yard Waste	0.00		0.00%
Household Hazardous Waste	0.00		0.00%
Electronic Waste	3.50		1.61%
Dry-Cell Batteries	1.26		0.58%
Misc. C/D Waste	0.00		0.00%
Wood	0.00		0.00%
Empty Aerosol Cans	0.25		0.11%
Non-Distinct Waste	0.00		0.00%
Other Misc. Wastes	0.00		0.00%
TOTAL WEIGHT OF SORTED SAMPLE	217.46		100.00%

# VOLUME DATA

FACILITY	Valentine Landfill		
DAY AND DATE	Monday, August 18, 2008		
SAMPLE NUMBER	0818D80.03		
ORIGIN OF WASTE - COUNTY/COMMUNITY	Cherry County - Valentine		
TYPE OF WASTE	Commercial	Apartments + Retail + Offices	
		Restaurants + Nursing Home	
NET WEIGHT AND TYPE OF TRUCK	8.17 tons	Hospital + Dr Offices + School	
DRIVER OBSERVATIONS	Wood shop waste in load.		
Material Category	Volume (cubic feet)	% of Material Category	% of Sorted Sample
Cardboard	0.57	5.00%	1.08%
Office Paper	0.78	6.82%	1.48%
Newsprint	0.69	6.09%	1.32%
Magazines	1.17	10.31%	2.23%
Paperboard/Liner Board	5.06	44.55%	9.66%
Mixed Paper	3.10	27.24%	5.91%
TOTAL PAPER FIBERS	11.36		21.68%
PET #1	9.73	45.09%	18.57%
HDPE #2	0.99	4.58%	1.88%
Other Numbered Containers	1.03	4.77%	1.97%
Plastic Film/Wrap/Bags	6.79	31.45%	12.95%
Other Plastics	3.05	14.11%	5.81%
TOTAL PLASTICS	21.59		41.18%
Clear Glass Containers	1.15	68.67%	2.20%
Brown Glass Containers	0.53	31.33%	1.00%
Green Glass Containers	0.00	0.00%	0.00%
Blue Glass Containers			
Other Glass			
TOTAL GLASS	1.68		3.20%
Aluminum Cans	9.93	95.06%	18.95%
Tin Cans	0.15	1.39%	0.28%
Other Aluminum	0.37	3.55%	0.71%
Other Tin			
Other Mixed Metals			
TOTAL METALS	10.45		19.93%
Food	1.49		2.85%
Diapers	0.27		0.51%
Textiles/Rubber/Leather	5.58		10.65%
Yard Waste	0.00		0.00%
TOTAL VOLUME OF SORTED SAMPLE	52.42		100.00%
SAMPLE NOTES:			

# WEIGHT DATA

FACILITY	Valentine Landfill		
DAY AND DATE	Monday, August 18, 2008		
SAMPLE NUMBER	0818D80.04		
ORIGIN OF WASTE - COUNTY/COMMUNITY	Cherry County - Merritt Reservoir		
TYPE OF WASTE	Residential	Single Family	
NET WEIGHT AND TYPE OF TRUCK	1.11 tons	Rear Loader	
DRIVER OBSERVATIONS	Campgrounds and fish cleaning station		
Material Category	Net Weight (pounds)	% of Material Category	% of Sorted Sample
Cardboard	9.73	17.05%	4.33%
Office Paper	0.60	1.05%	0.27%
Newsprint	5.48	9.60%	2.44%
Magazines	3.45	6.04%	1.53%
Paperboard/Liner Board	12.14	21.27%	5.40%
Mixed Paper	25.68	44.99%	11.42%
TOTAL PAPER FIBERS	57.08		25.38%
PET #1	28.14	45.26%	12.51%
HDPE #2	2.41	3.88%	1.07%
Other Numbered Containers	5.42	8.72%	2.41%
Plastic Film/Wrap/Bags	17.84	28.70%	7.93%
Other Plastics	8.36	13.45%	3.72%
TOTAL PLASTICS	62.17		27.65%
Clear Glass Containers	10.33	47.67%	4.59%
Brown Glass Containers	8.85	40.84%	3.94%
Green Glass Containers	2.49	11.49%	1.11%
Blue Glass Containers	0.00	0.00%	0.00%
Other Glass	0.00	0.00%	0.00%
TOTAL GLASS	21.67		9.64%
Aluminum Cans	10.90	57.07%	4.85%
Tin Cans	4.09	21.41%	1.82%
Other Aluminum	2.28	11.94%	1.01%
Other Tin	1.83	9.58%	0.81%
Other Mixed Metals	0.00	0.00%	0.00%
TOTAL METALS	19.10		8.49%
Food	56.68		25.21%
Diapers	3.93		1.75%
Textiles/Rubber/Leather	0.46		0.20%
Yard Waste	0.00		0.00%
Household Hazardous Waste	0.00		0.00%
Electronic Waste	0.00		0.00%
Dry-Cell Batteries	0.21		0.09%
Misc. C/D Waste	0.00		0.00%
Wood	0.61		0.27%
Empty Aerosol Cans	1.42		0.63%
Non-Distinct Waste	1.53		0.68%
Other Misc. Wastes	0.00		0.00%
TOTAL WEIGHT OF SORTED SAMPLE	224.86		100.00%

# VOLUME DATA

VOLUME DATA			
FACILITY	Valentine Landfill		
DAY AND DATE	Monday, August 18, 2008		
SAMPLE NUMBER	0818D80.04		
ORIGIN OF WASTE - COUNTY/COMMUNITY	Cherry County - Merritt Reservoir		
TYPE OF WASTE	Residential	Single Family	
NET WEIGHT AND TYPE OF TRUCK	1.11 tons	Rear Loader	
DRIVER OBSERVATIONS	Campgrounds and fish cleaning station		
Material Category	Volume (cubic feet)	% of Material Category	% of Sorted Sample
Cardboard	1.30	9.39%	2.63%
Office Paper	0.11	0.80%	0.22%
Newsprint	0.85	6.15%	1.72%
Magazines	0.63	4.53%	1.27%
Paperboard/Liner Board	4.69	33.78%	9.45%
Mixed Paper	6.29	45.36%	12.69%
TOTAL PAPER FIBERS	13.88		27.98%
PET #1	11.35	44.42%	22.88%
HDPE #2	1.49	5.82%	3.00%
Other Numbered Containers	2.77	10.83%	5.57%
Plastic Film/Wrap/Bags	7.22	28.27%	14.56%
Other Plastics	2.72	10.66%	5.49%
TOTAL PLASTICS	25.55		51.50%
Clear Glass Containers	0.92	59.00%	1.86%
Brown Glass Containers	0.50	32.34%	1.02%
Green Glass Containers	0.14	8.66%	0.27%
Blue Glass Containers			
Other Glass			
TOTAL GLASS	1.56		3.15%
Aluminum Cans	4.01	73.68%	8.08%
Tin Cans	0.79	14.55%	1.59%
Other Aluminum	0.64	11.78%	1.29%
Other Tin			
Other Mixed Metals			
TOTAL METALS	5.44		10.96%
Food	2.64		5.32%
Diapers	0.41		0.83%
Textiles/Rubber/Leather	0.13		0.26%
Yard Waste	0.00		0.00%
TOTAL VOLUME OF SORTED SAMPLE	49.60		100.00%
SAMPLE NOTES:			

**VALENTINE LANDFILL  
VISUAL INSPECTION SUMMARY  
Summer 2008 Seasonal Sorting Event**

[illegible]



# STATE OF NEBRASKA WASTE CHARACTERIZATION STUDY WORK PLAN



*Prepared for*

**State of Nebraska**  
**Department of Environmental Quality**  
1200 N Street, Suite 400  
Lincoln, Nebraska 68509

*Prepared by*

**Engineering Solutions & Design, Inc.**  
9393 W. 110<sup>th</sup> Street, Suite 500  
Overland Park, Kansas 66210  
(800) 298-1851



**September 20, 2007**

## TABLE OF CONTENTS

1. INTRODUCTION	1
1.1 STUDY PURPOSE AND DEFINITION	1
1.2 PARTICIPATING FACILITIES	1
1.3 PRE-SORT SITE ASSESSMENTS	3
2. GENERAL FIELD ACTIVITY PROTOCOL AND QUALITY ASSURANCE	4
2.1 LOAD SELECTION PROCESS	5
2.2 SELECTING THE SAMPLE	8
2.3 SORTING AND CATEGORIZATION PROCESS	9
2.4 BREAKDOWN	12
2.5 DATA RECORDING AND QUALITY CONTROL	12
2.6 STATISTICAL ANALYSIS AND QUALITY CONTROL	15
2.7 INTERIM AND FINAL REPORTS	17
2.8 RECORDS MANAGEMENT	20
3. TRAINING AND HEALTH AND SAFETY PROGRAM	21
3.1 TEAM TRAINING	21
3.2 HEALTH AND SAFETY PLAN	21
3.2.1 Site Hazard Summary	22
3.2.2 Accident Prevention	23
3.2.3 Assignment of Responsibilities	23
3.2.4 Personal Protective Equipment	23
3.2.5 Hazard Assessment and Control	25
3.2.6 Site Control	26
3.2.7 Site Inspections	27

## TABLE OF CONTENTS (continued)

3.2.8	Safety of Third Parties	27
3.2.9	Emergency Communications	27
3.2.10	General Site Safety Requirements	28
3.2.11	Nebraska Emergency Contact Information	29
4.	SITE SPECIFIC INFORMATION	30
4.1	PHEASANT POINT LANDFILL	30
4.2	CITY OF LINCOLN'S BLUFF ROAD LANDFILL	32
4.3	NORFOLK AREA SOLID WASTE TRANSFER STATION	34
4.4	CITY OF HASTINGS' LANDFILL	36
4.5	LEXINGTON AREA SOLID WASTE AGENCY'S LANDFILL	38
4.6	SOLID WASTE AGENCY OF NORTHWEST NEBRASKA'S TRANSFER STATION FACILITY IN CHADRON	40
4.7	SIDNEY AREA SOLID WASTE AGENCY'S LANDFILL	42
4.8	VALENTINE AREA SOLID WASTE AGENCY'S LANDFILL	44

## **1. INTRODUCTION**

Engineering Solutions & Design, Inc. (ES&D) has been contracted by the Nebraska Department of Environmental Quality (NDEQ) to perform a statewide waste characterization study. The study includes sampling the waste stream at eight facilities located throughout Nebraska. Field sampling events will be conducted at each of the eight selected facilities during each of the four seasons. The first field sorting event will be undertaken in Fall 2007. Subsequent field sorting events will be undertaken in Winter 2008, Spring 2008, and Summer 2008. This document presents the work plan, health and safety plan, and quality program plan that will be utilized to safely and accurately accomplish this study.

### **1.1 STUDY PURPOSE AND DEFINITION**

One of the main objectives of this study is to determine the characteristics of Nebraska-generated municipal solid waste stream at various locations throughout the state. This study will establish baseline solid waste characterization data for Nebraska.

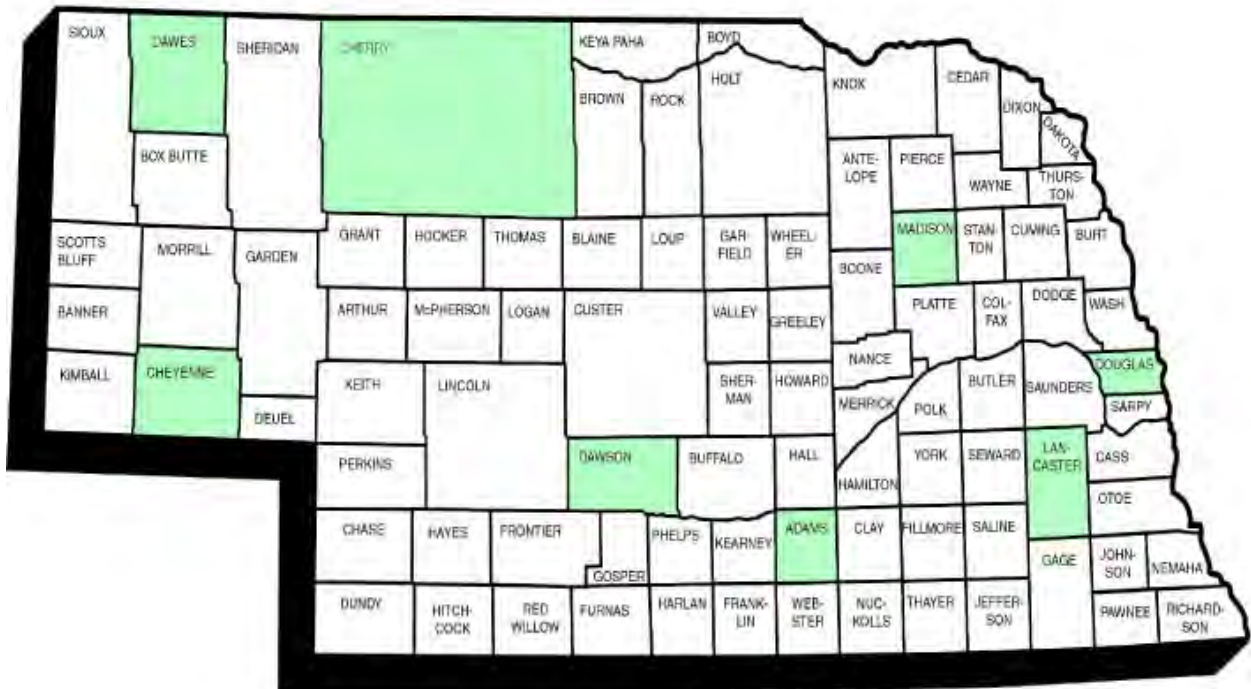
In order to better understand the purpose of this project, it is important to define waste characterization, also known as waste sorts or waste picks. In general, a waste characterization project encompasses sorting a portion of the solid waste stream. For this project, the waste sort will encompass sorting through a portion of the solid waste stream at predetermined selected facilities. Solid waste that will be sorted during the field sorting events at each facility can be from a variety of sources and can include residential, commercial or mixed waste.

### **1.2 PARTICIPATING FACILITIES**

Field sorting events will be undertaken during each of the four seasons at eight selected facilities. Facilities were selected based on location, size, and willingness to work with NDEQ to allow access to their solid waste landfill or transfer facility. The green highlighted counties on the map presented on the following page indicate where the participating facilities are located. The eight participating facilities include:

1. Pheasant Point Landfill located in Douglas County near Bennington, Nebraska (primarily serves the Omaha metropolitan area).
2. City of Lincoln's Bluff Road Landfill located in Lancaster County in Lincoln, Nebraska.
3. Norfolk Area Solid Waste Transfer Station located in Madison County in Norfolk, Nebraska.

4. City of Hastings' Landfill located in Adams County near Hastings, Nebraska.
5. Lexington Area Solid Waste Agency's landfill located in Dawson County near Lexington, Nebraska.
6. The Solid Waste Agency of Northwest Nebraska's transfer station facility located in the community of Chadron, which is in Dawes County, Nebraska.
7. The Sidney Area Solid Waste Agency's landfill located in the community of Sidney, which is in Cheyenne County, Nebraska.
8. Valentine Area Solid Waste Agency's landfill located in Cherry County near Valentine, Nebraska.



Source: Nebraska Department of Roads

**NEBRASKA MAP DEPICTING COUNTIES WHERE  
PARTICIPATING FACILITIES ARE LOCATED**

### **1.3 PRE-SORT SITE ASSESSMENTS**

During the week on July 9, 2007, ES&D conducted site visits at the eight facilities where field sorting events will be held. ES&D's project team met with the landfill or transfer station manager at each facility and explained the field activity procedures and the team's needs. Then, the project team toured the facility, reviewed the facility's operation procedures, and discussed the facility's service areas. During the facility tour, the project team ascertained the best and least intrusive area for the team to conduct the field sorting activities. Detailed discussions were undertaken between the project team and each facility manager to identify the flow of waste into each site, day-to-day variations in solid waste delivered to each site, and any specific peculiarities in the solid waste delivered to each site.

## **2. GENERAL FIELD ACTIVITY PROTOCOL AND QUALITY ASSURANCE**

It is anticipated that the work day at each facility will be 10 to 12 hours in length. Set-up time will consume approximately one-half hour as will breakdown time at the end of each day. A minimum of 9 hours each day will be spent sorting and categorizing waste. It is anticipated that each selected load will take one-and-one-half hours to sort. As the field sorting activities progress, the time needed to sort and categorize each sample will likely decrease.

At each facility the waste sort team size will vary based on the size of the facility and the number of anticipated samples to be captured. The sort team will typically be comprised of the project manager, the project coordinator, an individual to collect and record data (data analyst), and four to six additional individuals to assist in the sorting process. All field sorting team members will be outfitted with Tyvek protective suits, Kevlar lined gloves, safety goggles, hard hats, and high-visibility safety vests.

The project manager and project coordinator will arrive at the site at least one-half hour prior to the remainder of the team. These team members will ensure that the site is secure, identify any changes in the site operation, and communicate with site operations staff. Additionally, these two team members will begin the set-up process and will test the scales to ensure proper operation and accuracy.

The first step in the sort process is setting up the site. At each landfill, unless other arrangements are made, the sort area will be located as close to the working face as possible, but in a location that will not adversely impact the operation of the facility. The sort site will be within 100 feet of the edge of the working face as this reduces the distance team members have to traverse when carrying samples to the sort site. This is most important at landfill sites because of the uneven ground typically found at the working face.

At the landfill facilities, a three-tent complex will comprise the sort area. Two of the tents will be configured as work stations with sort tables where portions of the sample can be placed for categorizing. Two material sorters will sort and categorize waste in each tent. The third tent will be configured for material weighing and data gathering. Two scales will be utilized for weighing samples and sorted waste. A floor scale (with the capacity to accurately weigh up to 300 pounds) will be positioned adjacent to the tracking table and a smaller scale (with the capacity to accurately weight up to 50 pounds) will be placed on the tracking table. This configuration allows for an ease of use and reduces the need for excessive bending and lifting. All necessary forms and recording devices will also be housed in the third tent. The following photograph illustrates the typical configuration of the three-tent complex.



An identical configuration will be used at the transfer station facilities. However, instead of erecting a three-tent complex, the stations and tables will be set-up inside the transfer building. At all transfer station facilities, the sort area will be located in a segregated portion of the building so the sort team does not interfere with the facility operation.

## **2.1 LOAD SELECTION PROCESS**

Once the tents and work stations are setup, the next step is selecting loads for sampling. When a vehicle arrives at the site, an initial interview will be conducted with each driver to determine the load content and collection location. If this interview reveals the load does not meet the study requirements, the driver will be directed to the working face or transfer station bay and the load will not be sampled. If the load does meet the study requirements, the driver will be directed to unload the vehicle at a segregated location within 100 feet of the sort area at landfills and adjacent to the sorting area at transfer stations.

The vehicle will be unloaded in thirds. This will be accomplished by unloading the first third of the load and then moving the vehicle forward approximately 10 feet. The next third will then be unloaded and the vehicle moved again. The final third of the load will then be unloaded. Depending on how tightly the waste is compacted within the vehicle, the load will likely flower which will allow for an easier selection of the sort sample.



After the vehicle is unloaded, the driver will be interviewed in more detail and a photo of the vehicle will be taken. A standard interview form will be utilized for consistency. Some of the information gathered during this interview will include: (1) vehicle owner; (2) type of collection vehicle; (3) type of waste (residential, commercial, industrial, etc.); (3) county of origin and specific service area, if available; (4) net weight of load (if available); and (5) any driver observations or noted anomalies within the load.

In addition to completing an interview with the vehicle driver, a detailed visual inspection of each selected load will be undertaken. The table on the following page provides an example of the interview and visual inspection form that will be utilized for this study.

## EXAMPLE INTERVIEW AND VISUAL INSPECTION FORM

CONTROL #		SAMPLE BIN NUMBERS	
FACILITY		DATE	
TRUCK OWNER		TRUCK #	
TIME IN		NET WGT	
TYPE OF TRUCK	<input type="checkbox"/> REAR <input type="checkbox"/> FRONT <input type="checkbox"/> SIDE <input type="checkbox"/> ROLL-OFF		
SERVICE AREA	County: _____ Community: _____		
TYPE OF WASTE	<input type="checkbox"/> RES <input type="checkbox"/> RES+Apts <input type="checkbox"/> MIX <input type="checkbox"/> MIX+Apts <input type="checkbox"/> COM <input type="checkbox"/> Apts <input type="checkbox"/> Retail <input type="checkbox"/> Offices <input type="checkbox"/> Restaurants		
DRIVER OBSERVATIONS	<input type="checkbox"/> Nur Home <input type="checkbox"/> Hospital <input type="checkbox"/> Dr Offices <input type="checkbox"/> School		
CPU's		Tires	Lead-Acid Bats
Keyboard		Wood Pallets	Dead Animals
Monitors		Lumber	
Printers		Small Apps	
Televisions		Large Apps	
Stereo/Speaks		Sofas	
VCR or DVD		Stuffed Chairs	
Telephones		Mattresses	
<div style="display: flex; flex-wrap: wrap;"> <div style="width: 50%;">Plumbing Fix <input type="checkbox"/></div> <div style="width: 50%;">Elec Wire/Cable <input type="checkbox"/></div> <div style="width: 50%;">Insulation <input type="checkbox"/></div> <div style="width: 50%;">Siding <input type="checkbox"/></div> <div style="width: 50%;">Shingles <input type="checkbox"/></div> <div style="width: 50%;">Carpet <input type="checkbox"/></div> <div style="width: 50%;">Metal <input type="checkbox"/></div> <div style="width: 50%;">Doors <input type="checkbox"/></div> <div style="width: 50%;">Windows <input type="checkbox"/></div> <div style="width: 50%;">Drywall <input type="checkbox"/></div> <div style="width: 50%;">Linoleum <input type="checkbox"/></div> <div style="width: 50%;">Styrofoam <input type="checkbox"/></div> <div style="width: 50%;">Plastic Bins <input type="checkbox"/></div> <div style="width: 50%;">Patio Furn <input type="checkbox"/></div> <div style="width: 50%;">Wood Furn <input type="checkbox"/></div> <div style="width: 50%;">Metal Furn <input type="checkbox"/></div> <div style="width: 50%;">Office Furn <input type="checkbox"/></div> <div style="width: 50%;">Yard Equip <input type="checkbox"/></div> <div style="width: 50%;">Garden Hose <input type="checkbox"/></div> <div style="width: 50%;">Bicycles <input type="checkbox"/></div> <div style="width: 50%;">Car Seats <input type="checkbox"/></div> <div style="width: 50%;">Strollers <input type="checkbox"/></div> <div style="width: 50%;">Plastic Toys <input type="checkbox"/></div> <div style="width: 50%;">Stuffed Toys <input type="checkbox"/></div> <div style="width: 50%;">Books <input type="checkbox"/></div> <div style="width: 50%;">Car Parts - Body <input type="checkbox"/></div> <div style="width: 50%;">Car Parts - Engine <input type="checkbox"/></div> <div style="width: 50%;">Yard Waste <input type="checkbox"/></div> </div>			

The visual inspection entails observing the load being discharged from the collection vehicle and walking around the entire perimeter of the load once it is discharged (a walk around). The walk around will be first conducted in a clockwise direction. Once the entire perimeter is traversed, a second walk around will be conducted in a counter-clockwise direction. This method allows for a complete observation of the load while also taking into account variations in lighting, the likely skewed position of the load, and viewing the load from a variety of angles.

During the unloading and walk around inspections, all anomalies and large seams of a particular waste category will be noted. At least three photographs of each load will be taken to note the overall characteristics of the load along with one photograph of the delivering vehicle. All large or bulky items will be noted and a determination of the impact of these items on the entire load will be made. Where possible, the predominant materials that comprise the load will be determined.

## **2.2 SELECTING THE SAMPLE**

After the selected load is discharged from the collection vehicle and the detailed visual inspection is completed, a decision will be made to determine what portion of the load will be sampled. The portion to be sampled will be randomly selected keeping in mind that a broad spectrum of data is desired. The goal is to gather a sample weighing between 200 and 300 pounds. This sample size ensures accuracy, allows for continuity between each sort location, and allows for ease in controlling the sort activities. It is important to sort a consistent sample size for each selected load. This results in greater confidence in the data.



The sample will be selected by the same person who conducts the visual inspection. Using information and observations garnered from the visual inspection, locations within the load will be selected and the sample materials will be collected from these locations.

### 2.3 SORTING AND CATEGORIZATION PROCESS

After a load is selected and the portion to be sampled is determined, the physical waste sort can commence. Waste will be gathered from the designated load portion and placed into sampling bins. The sample bins will be carried to the sort area and weighed and then taken to one of the sort stations. Each sort station will be comprised of two tables with a series of various sized bins. Each bin will be labeled with a specific material category.



Solid waste will be removed from the sample bins and placed on the tables where it will be sorted into the waste-material categories by placing the material in the bin that best corresponds to the material. As each bin becomes full, it will be weighed on a digital bench scale and its weight recorded. The following table provides a brief definition of the waste-material categories that will be used for this study.

After the team sorts, categorizes and weighs the designated sample, the waste will be discarded. Depending on the facility and site constraints, the waste will be discarded onto the tipping floor of the transfer station or the working face at landfills.

#### WASTE-MATERIAL CATEGORY DEFINITIONS

PAPER FIBERS	
Cardboard	Cartons and boxes made of corrugated paper
Office Paper	High-grade paper, printing and writing papers including ground-wood and thermo-chemical pulps
Newsprint	Printed ground-wood newsprint and other minimally bleached ground wood
Magazines	Glossy papers and inserts including catalogs, magazines, and mailings
Paperboard/Liner Board	Heavyweight liner board, cereal boxes, and forms
Mixed Paper/Other Paper	Paper not included above or that is not easily recycled including carbon paper, tissues, napkins, paper towels, foil-lined paper, and waxed-coated papers (i.e. milk and juice cartons)

## WASTE-MATERIAL CATEGORY DEFINITIONS (continued)

PLASTICS	
PET #1	Soft drink, water or mouthwash bottles and similar containers with PET or #1 inscribed on the container
HDPE #2	Milk, water or juice bottles and similar containers with HDPE or #2 inscribed on the container
Other Numbered Containers	Clear food packaging, wire and cable insulation, squeezable bottles, ketchup bottles, yogurt containers, margarine tubs, compact disc jackets, egg cartons, meat trays, and similar materials with #3, #4, #5, #6 or #7 inscribed on the container
Film and Bags	Plastic bags and film including dry cleaning bags, bread bags, retail bags, trash bags, plastic wrap, and bubble wrap
Other Plastics	All other plastics including compact discs, hard plastic toys and similar materials that do not have a number inscribed on them
GLASS	
Clear Glass Containers	Clear glass bottles and jars
Brown Glass Containers	Brown glass bottles and jars
Green Glass Containers	Green glass bottles and jars
Blue Glass Container	Blue glass bottles and jars
Other Glass	Window glass, mirrors, light bulbs, ceramics
METALS	
Aluminum Containers	Beverage cans made of non-ferrous metal
Steel/Tin Containers	Empty ferrous metal containers including tin cans, steel cans and metal containers to which a magnet adheres
Other Ferrous Scrap	Ferrous metal pieces that are not containers and to which a magnet adheres
Other Non-Ferrous Scrap	Non-ferrous metals that are not containers including cookware, take-out containers, and metals to which a magnet does not adhere
Other Metals	Items that contain both ferrous and non-ferrous materials

## WASTE-MATERIAL CATEGORY DEFINITIONS (continued)

OTHER WASTES	
Food	Vegetative matter and animal byproducts
Diapers	Plastic disposable diapers
Textiles/Rubber/Leather	Clothing, shoes, cushions, curtains, rubber mats, rugs, and similar products
Yard Waste	Leaves, grass clippings, garden waste, and brush
Household Hazardous Waste	Paints, pesticides, cleaners, solvents, antifreeze, etc. and containers with any unused portion of these products
Electronic Waste	Computer parts and peripherals, small appliances, cameras, cellular phones and other wireless devices, televisions, audio and stereo equipment, videocassette recorders and digital video disc players, video cameras, telephones, fax machines, copy machines, video game consoles, and similar products
Non-Distinct Waste	Miscellaneous materials and items made of mixed materials
MISCELLANEOUS WASTES	
Oil Filters	Filters that treat oil in automobiles, trucks, and other machinery
Waste Oil	Oil used in automobiles, trucks, and other equipment
Linoleum	Floor covering with a canvas back and a surface of hardened linseed oil and a filler
Thermometers	Instruments used for measuring temperature including digital read-out devices and those that measure by the rise or fall of mercury in a thin glass tube
Thermostats	Devices that automatically control temperature
Raw Mercury	Heavy silver –white metallic chemical element Used in scientific instruments
Light-Up Shoes/Buttons	Shoes or buttons that produce a small intense light when a specific area is depressed
Fluorescent Bulbs	Lights that utilize a ballast and are designed to function with a filament
Dry-Cell Batteries	Cell phone batteries and other alkaline and non-alkaline batteries
Misc. C/D Waste	Pieces of asphalt shingles, drywall, plumbing fixtures, HVAC and similar pieces of materials used in construction
Wood	Dimension lumber used in construction and plywood pieces
Empty Aerosol Cans	Pressurized containers that dispense a substance as an aerosol

## **2.4 BREAKDOWN**

The final step is the breakdown at the end of each sort day. All equipment will be placed in the proper carrying cases and loaded into the team sort vehicle(s). All of the equipment and materials brought to the site will be removed each day. Because the working face will move from day-to-day, it is anticipated that the sort location will also move from day-to-day. The setup and breakdown procedures will be reviewed with, and approved by, the facility operators. This approach reduces misunderstandings and allows for easier adjustments to both the setup and breakdown process should the need arise.

## **2.5 DATA RECORDING AND QUALITY CONTROL**

Data recording will be conducted utilizing two scales. The first scale will be utilized for weighing up to 300 pounds, with read outs in 0.1-pound increments. A smaller scale will be utilized to weigh items that weigh 50 pounds or less, with read outs in 0.01-pound increments. The project coordinator will be responsible for monitoring the scales and periodically checking them for accuracy. This process will be performed at least twice daily in addition to initial set-up time.

The data for each sample will be recorded on forms prepared specifically for this project. Data for each sample will be recorded on separate forms. Each sample is assigned a unique control number. Each sample's control number is recorded on all forms and data related to the specific sample. This numbering system ensures that data from one sample is not contaminated with information from another sample.

The data forms are prepared so that the data can easily be entered into a computer data base at the end of each sort day. All data entry will be accomplished on a daily basis and will be initially analyzed to identify any problems. If problems are noted, adjustments to the sampling process will be made. The data sheet that will be used for recording a sample's particulars during the field sorting events is presented on the following page.

CONTROL NUMBER					SAMPLE BIN NUMBER				
FACILITY					DAY/DATE				
SAMPLE BIN WEIGHT					SAMPLE BIN WEIGHT				
SAMPLE BIN WEIGHT					SAMPLE BIN WEIGHT				
SAMPLE BIN WEIGHT					SAMPLE BIN WEIGHT				
GROSS SAMPLE WEIGHT			BIN WEIGHT TOTAL				NET SAMPLE WEIGHT		
MATERIAL CATEGORY	WEIGHT	WEIGHT	WEIGHT	WEIGHT	WEIGHT	WEIGHT	WEIGHT	WEIGHT	WEIGHT
CARDBOARD									
OFFICE PAPER									
NEWSPRINT									
MAGAZINES									
PAPERBOARD/LINER BOARD									
MIXED PAPER/OTHER PAPER									
PET #1									
HDPE #2									
OTHER NUMBERED CON									
PLASTIC FILM/WRAP/BAGS									
OTHER PLASTICS									
CLEAR GLASS CONTAINERS									
BROWN GLASS CONTAINER									
GREEN GLASS CONTAINERS									
BLUE GLASS CONTAINERS									
OTHER GLASS									
ALUMINUM CONTAINERS									
STEEL/TIN CONTAINERS									
OTHER FERROUS SCRAP									
OTHER NON-FERROUS									
FOOD WASTE									
DIAPERS									
TEXTILE/RUBBER/LEATHER									
YARD WASTE									
HHW									
E-WASTE									
NON-DISTINCT									
	OIL FILTERS								
	WASTE OIL								
	LINOLEUM								
	THERMOMETERS								
	THERMOSTATS								
	RAW MERCURY								
	LIGHT-UP STUFF								
	FLUORESCENT BULBS								
	DRY-CELL BATTERIES								
	MISC. C/D WASTE								
	WOOD								
	EMPTY AEROSOL CANS								



## 2.6 STATISTICAL ANALYSIS AND QUALITY CONTROL

It is anticipated that more than 600 samples will be captured during the four seasonal sorting events for the State of Nebraska's waste characterization study. These samples will be captured utilizing the procedures as outlined the previously in this report. The field sorting events will be conducted at eight different transfer station and landfill facilities located throughout Nebraska. The same waste sort procedures will be followed at each facility. Loads will be randomly selected for sampling. The processes as outlined previously in this report will be maintained throughout the entire study period.

There are a number of constraints that will impact the ability to select samples. The number of sampling bins and the amount of time allowed to sort at each facility may limit the number of samples that can be gathered during any given day. When and how the collection vehicles arrive at each facility also impacts the sample gathering process. At some facilities, there will likely be a relatively steady stream of vehicles. At other sites, there will be rushes of vehicles followed by long lulls.

Another aspect that impacts the waste sort efforts is the weather. Weather can slow the sorting and sample selection process, delay collection vehicles delivering waste to the facility, and impact the weight of the captured samples. The first two weather impacts will be counteracted by maintaining the randomness of the selection process and by striving to capture the same percentage or number of different types of loads. The third impact will be controlled by covering the samples as needed to eliminate any additional rain or snow contaminating the samples.

Once a sample is captured, it is carried to the sort area for categorization. In this area, each sample is sorted into several different material categories. Once the sample is sorted into these categories, it is weighed and the weight of each category recorded. From this information, a weight for each category is established for each sample. For example, HDPE #2 is one material category. For each of the samples there is a corresponding weight for the amount of HDPE #2 found in that specific sample.

The weight for each material category is then utilized to determine the percentage each category comprises within each sample. Then, the numbers for each sample are combined to determine what percentage of the solid waste generated at each site comprised each material category.

In addition to the weight of each sample, the type of waste comprising the captured sample is considered. Previous experience indicates that commercial waste differs in its composition than residential waste. Mixed waste differs in its composition than either commercial or residential waste. These variances will be considered when analyzing the samples and when evaluating sample anomalies.

To confirm the statistical relevance of the data each category's weight and standard deviation will be determined. A dispersion graph for each category will be developed to identify outliers. This dispersion analysis will be conducted at the end of each series of seasonal field sorting events. Additionally, this analysis will be used to evaluate the data collected at each site. Based on these analyses, it will be possible to initially determine that the data accurately reflects the solid waste stream at a particular site.

In addition to the dispersion analysis the 90% confidence level for each material category will be determined. The following equations will be utilized:

$$\text{Upper Limit} = x + 1.64 * SD$$

$$\text{Lower Limit} = x - 1.64 * SD$$

where,

$$x = \text{average} \quad \text{and} \quad SD = \text{standard deviation}$$

This equation will be utilized as it provides an accurate depiction of the confidence level required for the anticipated size of the database. The database will not be symmetrical given the types of materials being sampled, the number of participating facilities, and the unique circumstances that will be encountered at each facility. Because of this anticipated non-symmetrical database, each material component's data will be graphed to verify the 90% confidence level. These graphs provide the upper and lower limits of the 90% confidence level and will indicate the outliers both above and below the limits. Each graph will be analyzed to identify outliers and determine the symmetry within the upper and lower limits of the confidence level.

Using the data analysis, a determination will be made regarding the extent of the impact of the outliers, whether the outliers are reflective of the randomness of the process or are a characteristic of the particular material category, and if any adjustments are necessary. It is anticipated that subtle adjustments to the sampling and sorting may occur as a result of this analysis; however, any modifications will be limited to addressing anomalies and large variances only.

## **2.7 INTERIM AND FINAL REPORTS**

Five reports will be generated for this project. The first report will be an interim report prepared at the conclusion of the first seasonal field sorting event. This report will provide a description of the sort process, on-site activities, unique materials found in the waste stream, and site observations. The report will also provide a preliminary analysis of the data and initial conclusions and recommendations. Five copies and one electronic version of this interim report will be submitted to NDEQ. ES&D will then discuss the interim report and any refinements that need to be made prior to commencing the next seasonal field sorting event. This process will be followed and an interim report for each specific field sorting events will be produced and submitted to NDEQ.

The four interim reports will then be utilized to generate the final report. The final report will include a presentation of all the data collected during the seasonal field sorting events, an evaluation of the entire database, a detailed and comprehensive analysis of the data, a statistical validation of the data using the 90% confidence interval, and conclusions and recommendations. The proposed final report outline is listed below.

In addition to these reports, an interim report will be provided to the participating facilities that presents the data and information specific to their facility. Each facility will also receive a similarly formatted final report.

### **PROPOSED FINAL REPORT OUTLINE**

1. INTRODUCTION
2. DEFINITIONS
3. PARTICIPATING FACILITIES
4. PRE-SORT ASSESSMENTS
5. WASTE SORT PROTOCOL
  - Load Selection Process
  - Sort Process
  - Categorization Process
  - Weight and Volume Determination

## PROPOSED FINAL REPORT OUTLINE (continued)

6. SOLID WASTE AGENCY OF NORTHWEST NEBRASKA
  - Fall Sort Conditions
  - Winter Sort Conditions
  - Spring Sort Conditions
  - Summer Sort Conditions
  - Observations
  - Waste Sort Results and Analysis
  - Weight and Volume Analysis
  - Visual Inspection Analysis
7. SIDNEY AREA SOLID WASTE AGENCY
  - Fall Sort Conditions
  - Winter Sort Conditions
  - Spring Sort Conditions
  - Summer Sort Conditions
  - Observations
  - Waste Sort Results and Analysis
  - Weight and Volume Analysis
  - Visual Inspection Analysis
8. VALENTINE AREA SOLID WASTE AGENCY
  - Fall Sort Conditions
  - Winter Sort Conditions
  - Spring Sort Conditions
  - Summer Sort Conditions
  - Observations
  - Waste Sort Results and Analysis
  - Weight and Volume Analysis
  - Visual Inspection Analysis
9. LEXINGTON AREA SOLID WASTE AGENCY
  - Fall Sort Conditions
  - Winter Sort Conditions
  - Spring Sort Conditions
  - Summer Sort Conditions
  - Observations
  - Waste Sort Results and Analysis
  - Weight and Volume Analysis
  - Visual Inspection Analysis
10. CITY OF HASTINGS LANDFILL
  - Fall Sort Conditions
  - Winter Sort Conditions
  - Spring Sort Conditions
  - Summer Sort Conditions
  - Observations
  - Waste Sort Results and Analysis
  - Weight and Volume Analysis
  - Visual Inspection Analysis

## PROPOSED FINAL REPORT OUTLINE (continued)

11. CITY OF LINCOLN BLUFF ROAD LANDFILL
  - Fall Sort Conditions
  - Winter Sort Conditions
  - Spring Sort Conditions
  - Summer Sort Conditions
  - Observations
  - Waste Sort Results and Analysis
  - Weight and Volume Analysis
  - Visual Inspection Analysis
12. WASTE MANAGEMENT OF NEBRASKA, INC./PHEASANT POINT
  - Fall Sort Conditions
  - Winter Sort Conditions
  - Spring Sort Conditions
  - Summer Sort Conditions
  - Observations
  - Waste Sort Results and Analysis
  - Weight and Volume Analysis
  - Visual Inspection Analysis
13. NORTHEAST NEBRASKA SOLID WASTE COALITION
  - Fall Sort Conditions
  - Winter Sort Conditions
  - Spring Sort Conditions
  - Summer Sort Conditions
  - Observations
  - Waste Sort Results and Analysis
  - Weight and Volume Analysis
  - Visual Inspection Analysis
14. STATEWIDE WASTE STREAM PROFILE
  - Fall Sort Conditions
  - Winter Sort Conditions
  - Spring Sort Conditions
  - Summer Sort Conditions
  - Observations
  - Waste Sort Results and Analysis
  - Weight and Volume Analysis
  - Visual Inspection Analysis
  - Statewide Distribution of Major Components
  - Statewide Weight and Volume Summary
15. RESULTS ANALYSIS
  - Residential Loads Analysis
  - Commercial Loads Analysis
  - Visual Inspection Analysis
  - Nebraska Statewide Profile Compared to National Profile
  - Statistical Analysis
  - Application

## **PROPOSED FINAL REPORT OUTLINE (continued)**

### **APPENDIX A – WEIGHT AND VOLUME DATA**

*This appendix includes a weight data sheet and a volume data sheet for each of the samples. The samples collected during each sort are presented and organized alphabetically by landfill.*

### **APPENDIX B – VISUAL INSPECTION DATA**

*This appendix includes a visual inspection summary for each of the samples. Again, the samples collected during each sort are presented and organized alphabetically by landfill.*

## **2.8 RECORDS MANAGEMENT**

All data collected during the project will be stored at ES&D's offices. All project files and all files relating to documents and reports generated as a part of this project will also be stored at ES&D's offices. Once the project is complete these files will be placed in storage boxes and placed in a climate-controlled storage facility for a minimum of five years.

All report documents – interim and final – will be stored with the project files. ES&D will provide hardcopy and electronic copies of these documents to NDEQ. All electronic files will be stored on an external hard drive and will be backed up onto a Compact Disc (CD). The external hard drive will be located at ES&D's offices. The CD will be stored at ES&D's offices and an additional copy of the CD will be stored with the project files.

### **3. TRAINING AND HEALTH AND SAFETY PROGRAM**

#### **3.1 TEAM TRAINING**

All personnel assigned to the sort team will first receive proper health and safety training. The project coordinator will be responsible for enforcing all health and safety rules. Once all health and safety issues are addressed, the rules specific to each site will be discussed. This discussion is very important as all sort team members are expected to meet the same standards, and follow the same rules, as any other worker at each of the facilities. Further, it will be emphasized that the sort team members are guests of the site operator, will act accordingly, and will be respectful of the operator and all facility staff members.

Each team member will be trained to perform three tasks. First, the team members will be trained to properly sort waste. Second, team members will be trained to gather sample loads; third, team members will be trained to handle each sample after it has been sorted. All team members will perform each of these tasks in order to provide variation in the work performed which will keep them attentive and alert. This approach reduces sorting errors and improves the physical capabilities of the team members.

#### **3.2 HEALTH AND SAFETY PLAN**

ES&D prepares a site-specific health and safety plan in order to establish emergency action procedures in the event of an accident while conducting sorting activities at the participating facilities. Adequate planning is needed prior to performing work in order to minimize the risk of injury or illness. The health and safety plan as outlined in the following sections provides criteria for the protection of personnel from physical, biologic/pathologic, and chemical hazards associated with the activities during the field sorting events at each facility. The specific assessment activities to which this plan applies include the handling, sorting, and assessment of municipal solid waste and recyclables. The plan outlined in the following sections provides safety practices and emergency contact information as related to all of the participating facilities. Specific emergency contact information for each facility is provided later in this report.

### 3.2.1 Site Hazard Summary

Based on ES&D's understanding of site conditions, the following potential health and safety hazards are anticipated during the field sorting activities:

- Skin contact with solid waste.
- Eye irritation and possible injury.
- Physical hazards inherent to working at a solid waste facility, e.g., working near heavy equipment, open excavations or pits, noise, dust, odors, and movement of solid waste delivery vehicles.
- Extremely hot or cold weather conditions.

#### *Skin Contact*

There may be irritants present in the solid waste that will be sorted during this project. If these irritants come in contact with the skin, a rash or other reaction may occur. However, this possibility is limited as all team members conducting the sorting and categorizing activities will be outfitted with personal protective equipment.

#### *Eye Irritation*

There may be irritants present in the solid waste that will be sorted during this project. If they inadvertently come in contact with an individual's eye(s), the individual may experience a burning sensation, blurred vision or other irritation. Other foreign objects may also come in contact with an individual's eye(s) and if not properly treated, these objects could cause serious injury to the eye. Again, the possibility of either of these situations is limited as all team members conducting the sorting and categorizing activities will be outfitted with personal protective equipment.

#### *Physical Hazards*

Physical hazards are inherently present during waste sort operations. Physical hazards present at the project site will include the mechanical hazards, slip-trip-fall hazards associated with operations conducted during the sorting process, and skeletal-muscular injury hazards resulting from work performed outdoors.

Team members must also be aware of heavy equipment at all times. Heavy equipment working on site will always be afforded the right of way.



### **Weather**

Weather conditions are an important consideration in planning and conducting waste sorting activities. Extremely hot or cold weather can cause physical discomfort, loss of efficiency, and personal injury. Of particular importance is heat stress, often resulting when protective clothing decreases the body's natural ventilation process.

#### **3.2.2 Accident Prevention**

All on-site team members will be accountable for site safety and will maintain a safe environment at all times. Additionally, all on-site team members must have experience in working around heavy traffic areas.

The project coordinator is responsible for having a complete and up-to-date first aid kit available at all times throughout the sorting and categorizing process. Additionally, clean water will be available at all times for use to flush the eye should a foreign object, substance or irritant come in contact with an individual's eye(s).

#### **3.2.3 Assignment of Responsibilities**

The project coordinator holds all health and safety responsibilities including ensuring that health and safety requirements are met; briefing field teams on specific duties; controlling site access; implementing the health and safety plan; selecting the proper level of personal protective equipment (PPE) and clothing, and ensuring its use by all on-site team members; monitoring all on-site workers for signs of stress (e.g., heat stress, cold exposure, toxic exposure, and general fatigue).

#### **3.2.4 Personal Protective Equipment**

Based on an evaluation of potential hazards, Level D personal protection equipment (PPE) has been initially designated for this project. Team members working at the site shall wear: (1) safety boots, leather and chemical resistant; (2) hard hat; (3) reflective vests for visibility; (4) chemical and puncture resistant gloves (Nitrile or PVC); (5) Kevlar protective suit; (6) safety glasses; and (7) ear plugs and dust masks will be available, if needed.

### 3.2.5 Hazard Assessment and Control

#### Heat Stress Monitoring

The stress of working in a hot environment can cause a variety of illnesses including heat exhaustion or heat stroke. The latter can be fatal. The use of PPE can significantly increase the potential for heat stress to occur. Hazards associated with heat stress include the following:

- Heat rash which may result from continuous exposure to heat or humid air.
- Heat cramps which can be caused by heavy sweating with inadequate electrolyte replacement. Heat cramps can cause muscle spasms, pain in the hands, feet, and abdomen.
- Heat exhaustion which occurs from increased stress on various body organs including inadequate blood circulation due to cardiovascular insufficiency or dehydration. Heat exhaustion can cause pale, cool, moist skin; heavy sweating; dizziness; nausea; and fainting.
- 
- Heat stroke – the most serious form of heat stress – results when temperature regulation fails and the body temperature rises to critical levels. Immediate action must be taken to cool the body before serious injury and death occur. Competent medical help must be obtained. Heat stroke can cause red, hot, and unusually dry skin. Symptoms include lack of or reduced perspiration, nausea, dizziness, confusion, strong rapid pulse, and coma.

Employees who experience these symptoms should take prompt action. Severe exposures to heat stress conditions can lead to heat stroke.

#### Control of Heat Stress Conditions

The project coordinator will monitor worker activity and will stop employee work activity when signs of heat stress conditions warrant. Employees shall report any signs and symptoms of heat stress to the project coordinator. Control measures to prevent heat stress include:

- Adequate intake of fluids, preferably cold water.
- Work/rest regimen with rest periods taken in a cool shaded area. In extreme conditions, cooling vests can be worn.

### **Noise and Dust Monitoring**

During site activities, the project coordinator may conduct noise and dust monitoring to determine the extent of each and to identify the need for mandatory use of the ear plugs or dust masks. Disposable hearing protection devices shall be made available to team members upon request. Hearing protective devices may be worn by all team members within the affected work zone.

Dust masks shall be provided and worn as needed. Should conditions warrant, project coordinator will require dust masks and may stop sorting operations until the dust conditions subside.

### **Control of Physical Hazards**

Physical hazards are inherently present during solid waste sorting operations. Physical hazards present at the project site will include the slip-trip-fall hazards associated with operations conducted in a field environment, and skeletal-muscular injury hazards resulting from work performed outdoors. The typical physical hazards present on the site and methods to prevent injury due to these hazards are described below.

- Slip-Trip-Fall Hazards – While it is difficult to prevent slip-trip-fall hazards, the risk of injury will be minimized by implementing proper site control measures such as safety meetings, proper footwear, and by keeping the work area free of obstructions.
- Lifting Hazards – Field operations often require that heavy physical labor tasks be performed. All team members will be instructed in proper lifting techniques. Additionally, team members will be instructed to not attempt to lift large or heavy objects without assistance.
- Tool and Equipment Hazards – Safety hazards present during the use of tools and equipment are generally associated with improper tool handling and inadequate maintenance. Management of these hazards involves rigorous maintenance of tools and equipment and effective training in the proper use of the tools.

### 3.2.6 Site Control

Site control requires the establishment of a regulated area, designated work zone, and emergency evacuation protocol. Safety procedures for preventing or reducing the potential of exposure of personnel to contaminated materials are:

- Set up physical limits to exclude unnecessary individuals from the work area.
- Separate waste sorting operations from other operations and minimize activities where heavy trucks are in operation to secure team members' safety.

The project coordinator shall contact site operation personnel in the event of an emergency. Any incident, no matter how minor, shall be reported to the project coordinator. Additionally, the project coordinator will reach as follows:

- Account for team members – The project coordinator will designate a person to account for team members and inform outside emergency response teams when individuals are believed missing.
- Fire – Maintain the safety of individuals in the immediate vicinity of the fire. Verify that facility personnel have contacted the fire department and provide the following information:
  1. Location of incident;
  2. Nature of incident (fire, explosion, cave-in, injury, vehicle accident);
  3. When incident occurred;
  4. Type of assistance needed (fire, rescue, law enforcement);
  5. Number of persons needing assistance;
  6. Extent of injuries (if known).
- Accident or injury – Depending on the severity of the injury, treatment may either be given at the site by trained personnel (additional assistance from an emergency medical technician may be required) or the victim may have to be transported to a hospital. First, facility personnel will be notified of the accident or injury and then medical assistance (911) will be requested. The following information should be provided to the 911 emergency operator upon calling:

1. Name of person calling;
  2. Phone number of phone calling from;
  3. Location of incident (address if available);
  4. Nature of incident (fire, explosion, cave-in, injury, vehicle accident);
  5. When the incident occurred;
  6. Type of assistance needed (fire, rescue, law enforcement);
  7. Number of persons needing assistance;
  8. Extent of injuries (if known).
- Site evacuation – The project coordinator is responsible for determining if circumstances exist which require evacuation and should always assume worse-case conditions until proven otherwise. Evacuation routes from the site shall be established and communicated to all team members. During an emergency, the project coordinator shall ensure that all personnel are evacuated from the site and accounted for at a predetermined meeting location. In the event of a fire or other emergency, action shall be taken to address the emergency following the accounting of all team members. Team members will be evacuated up-wind of the site.

#### **3.2.7 Site Inspections**

An inspection of the site must be performed initially by the project coordinator prior to the initiation of each work day. An evaluation must be conducted with regard to the activity that may generate a hazard within the work space.

#### **3.2.8 Safety of Third Parties**

Site access will be strictly controlled such that only authorized personnel and previously approved visitors will be allowed in work areas. Only the project coordinator will have the authority to escort third parties on site.

#### **3.2.9 Emergency Communications**

A mobile telephone will be maintained at the site for emergency communications. The project coordinator will use this telephone to report emergencies to local authorities such as medical, fire, and police. The project coordinator will possess and utilize a listing of emergency contact numbers specific to each site. These emergency contact numbers will include, but not be limited to, the following individuals/agencies: (1) designated facility contact; (2) local police department; and (3) local fire department.

### **3.2.10 General Site Safety Requirements**

Field personnel will comply with all facility rules, regulations, and procedures as well as all federal, state, and local safety codes, ordinances, and regulations in order to maintain safe working conditions at the job site. All personnel will be responsible for reporting unsafe working conditions to the project coordinator.

All questions or enquiries, no matter how small, must be addressed to the project coordinator immediately. Prompt reporting is critical so as to provide field personnel the proper information, first aid, or other medical treatment as required.

There shall be no intoxicating substances (i.e., alcohol, illegal or illicit drugs, etc.) of any kind permitted on or near the job site. Under no circumstances will anyone known to be under the influence of intoxicating substances be allowed on the job site. Additionally, no firearms or other weapons shall be permitted on the job site and fighting, scuffling, or horseplay is prohibited while on the job site. Violators will be immediately dismissed.

Team members must follow all instructions from the project coordinator regarding the proper use of personal safety equipment. All team members are responsible for practicing personal hygiene and are expected to wash hands, face, and forearms thoroughly prior to eating, drinking, smoking, and use of rest room facilities.

No smoking, eating, drinking, or chewing tobacco or gum shall be allowed on the work site. This measure is to decrease the probability of hand-to-mouth transfer and ingestion of hazardous materials.

Good housekeeping is essential because of the work site conditions. Every effort will be made to ensure the site is maintained in a clean and safe condition at all times.

In summary, team members should keep the following prudent guidelines during activities in the work areas:

- Hazard assessment is a continual process. Team members must be aware of their surroundings and constantly be aware of the chemical, biologic/pathologic, and physical hazards that are present.
- Team members at the site should be aware of other individuals performing tasks so that all activities comply with safety guidelines.

### 3.2.11 Nebraska Emergency Contact Information

**Nebraska Emergency Management Agency**

1300 Military Road  
Lincoln, NE 68508  
(402) 471-7421

**Nebraska Poison Control Center**

Children's Hospital  
8301 Dodge Street  
Omaha, NE 68114  
(800) 222-1222

**Nebraska Department of Environment Quality**

1200 "N" Street, Suite 400  
Lincoln, Nebraska 68509  
(402) 471-2186

#### 4. SITE SPECIFIC INFORMATION

##### 4.1 PHEASANT POINT LANDFILL

Each seasonal field sorting event at the Pheasant Point Landfill near Bennington, Nebraska will encompass five days (Monday through Friday). The goal is to capture 12 samples each sorting day for a total of 60 samples for each seasonal event.

Approximately 135 to 180 vehicles deliver residential, commercial, and mixed loads of solid waste to this facility. All captured samples will encompass one of these three types of waste. Most waste is delivered to this facility via private hauling companies.

The sorting area will be set up near the landfill's working face. The facility operators will clear an area away from the active unloading area for the sort team's use. If possible, a layer of gravel will be placed over the cleared area so the slip-trip-fall hazards are reduced. If it is not possible for a gravel layer to be placed over the cleared area, the facility operators will smooth the area in an effort to reduce the uneven surface created by compactors.

An area adjacent to the sorting area will be used to unload vehicles selected for sampling. Landfill operators will remove the load and place it at the active working face once the sample is captured, all pertinent information is obtained, and photographs are taken.

The emergency contact information specific to this facility location is listed below. In addition, directions and a map showing the location of the nearest hospital that offers emergency treatment is provided.

**Pheasant Point Landfill**  
13505 N. 216<sup>th</sup> Street  
Bennington, NE 68007

(402) 238-3440

**Highway Patrol – Troop A**  
4411 S. 108<sup>th</sup> Street  
Omaha, NE 68137

(402) 331-3333

**Douglas County Sheriff's Office**  
3601 N. 156<sup>th</sup> Street  
Omaha, NE 68116

(402) 444-6640

**Bennington Volunteer Fire & Rescue**  
15509 Warehouse Street  
Bennington, NE 68007

(402) 238-2727



**Elkhorn Suburban Fire Department**

20602 Laramie Road  
Elkhorn, NE 68022

(402) 289-4422

**Fremont Area Medical Center**

450 E. 23<sup>rd</sup> Street  
Fremont, NE 68025

(402) 721-1610

**Directions to Hospital:**

- *Estimated Distance = 17.19 miles      Estimated Travel Time = 22 minutes*
- From scale house travel west to 216<sup>th</sup> Street and turn left
- Follow 216th Street south to State Road 36 and turn right
- Follow State Road 36 for approximately 8.6 miles to U.S. 275 West
- Merge onto U.S. 275 West and follow for approximately 5.9 miles
- At U.S. 30 West BR, turn left and follow for 2.4 miles to hospital



#### 4.2 CITY OF LINCOLN'S BLUFF ROAD LANDFILL

Each seasonal field sorting event at the Bluff Road Landfill in Lincoln, Nebraska will encompass four days. The goal is to capture 12 samples each sorting day for a total of 48 samples for each seasonal event.

Approximately 70 to 115 vehicles deliver residential, commercial, and mixed loads of solid waste to this facility. All captured samples will encompass one of these three types of waste. Most waste is delivered to this facility via private hauling companies.

The sorting area will be set up near the landfill's working face. The facility operators will clear an area away from the active unloading area for the sort team's use. If possible, a layer of gravel will be placed over the cleared area so the slip-trip-fall hazards are reduced. If it is not possible for a gravel layer to be placed over the cleared area, the facility operators will smooth the area in an effort to reduce the uneven surface created by compactors.

An area adjacent to the sorting area will be used to unload vehicles selected for sampling. Landfill operators will remove the load and place it at the active working face once the sample is captured, all pertinent information is obtained, and photographs are taken.

The emergency contact information specific to this facility location is listed below. In addition, directions and a map showing the location of the nearest hospital that offers emergency treatment is provided.

**City of Lincoln's Bluff Road Landfill**

6001 Bluff Road  
Lincoln, NE 68517

(402) 441-7867

**Highway Patrol – Headquarters Troop**

4130 NW 37<sup>th</sup> Street  
Lincoln, NE 68524

(402) 471-4680

**Lancaster County Sheriff's Office**

575 S. 10<sup>th</sup> Street  
Lincoln, NE 68508

(402) 441-6500

**City of Lincoln Police Department**

575 S. 10<sup>th</sup> Street  
Lincoln, NE 68508

(402) 441-7204

**City of Lincoln Fire Department**

1801 "Q" Street  
Lincoln, NE 68508

(402) 441-7363

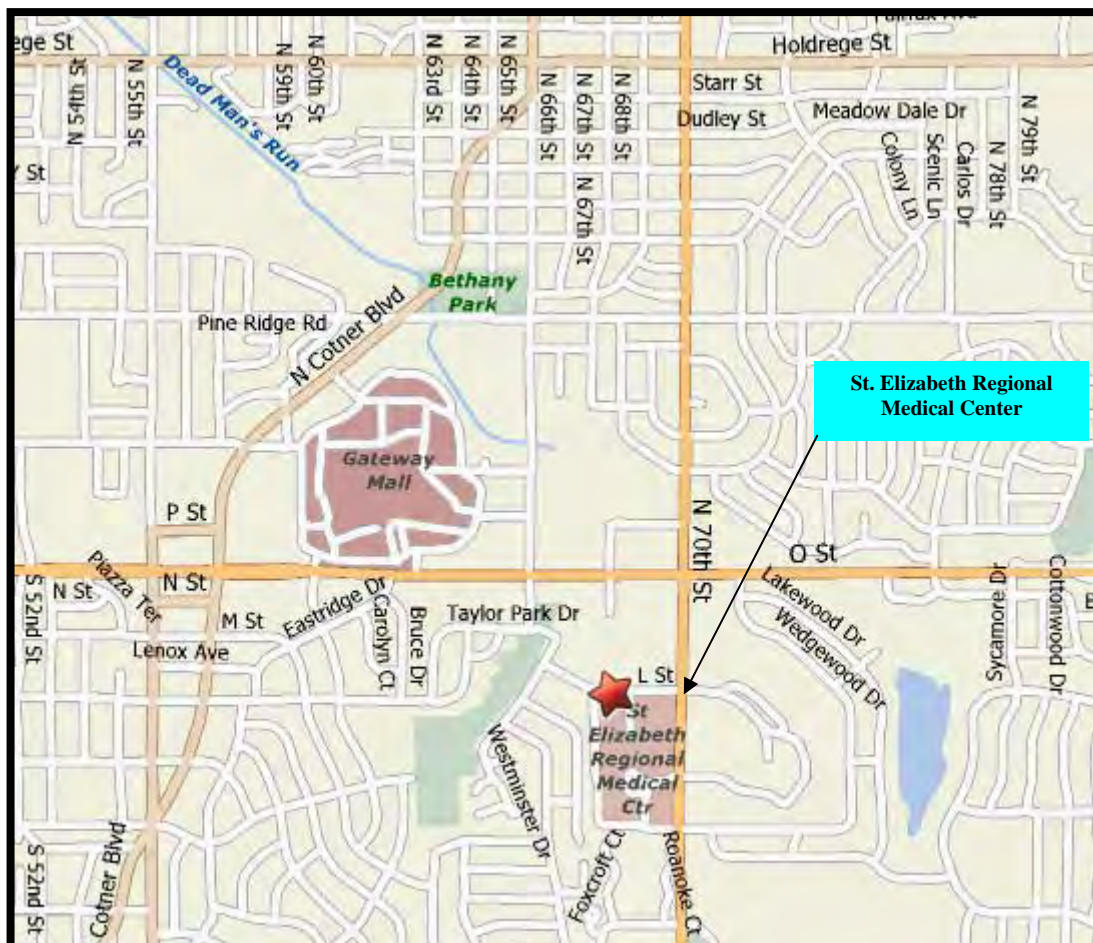
**St. Elizabeth Regional Medical Center**

6859 "L" Street  
Lincoln, NE 68510

(402) 219-7000

**Directions to Hospital:**

- *Estimated Distance = 9.63 miles      Estimated Travel Time = 18 minutes*
- From scale house travel north to Bluff Road and turn left
- Follow Bluff Road west to U.S. 77 N and turn left
- Follow U. S. 77 N (North 56<sup>th</sup> Street) south for approximately 3.9 miles
- At intersection with Cornhusker Highway (U.S. 6 East) turn left
- Follow Cornhusker Highway east for approximately 1.2 miles
- At intersection with North 70<sup>th</sup> Street turn right and follow for 4.0 miles
- At intersection with "L" Street turn right and follow short distance to hospital



#### 4.3 NORFOLK AREA SOLID WASTE TRANSFER STATION

Each seasonal field sorting event at the Norfolk Area Solid Waste Transfer Station in Norfolk, Nebraska will encompass two days. The goal is to capture 10 samples each sorting day for a total of 20 samples for each seasonal event.

Approximately 20 vehicles deliver residential, commercial, and mixed loads of solid waste to this facility. All captured samples will encompass one of these three types of waste. All municipal waste is delivered to this facility via private hauling companies.

The sorting area will be set up inside the transfer station building in the most southern bay. Vehicles selected for sampling will unload their solid waste onto the transfer station floor. Once the sample is captured, all pertinent information is obtained, and photographs are taken, facility operators will push the load into the transfer trailer.

The emergency contact information specific to this facility location is listed below. In addition, directions and a map showing the location of the nearest hospital that offers emergency treatment is provided.

**Norfolk Area Solid Waste Transfer Station**

(402) 844-2230

610 E. Monroe Avenue  
Norfolk, NE 68701

**Highway Patrol – Troop B**

(402) 370-3456

1401 Eisenhower Avenue  
Norfolk, NE 68701

**Madison County Sheriff's Office**

(402) 454-2110

1313 N. Main Street  
Madison, NE 68748

**Norfolk Police Department**

(402) 644-8700

202 7<sup>th</sup> Street  
Norfolk, NE 68701

**Norfolk Fire Department**

(402) 844-2050

701 Koenigstein Avenue  
Norfolk, NE 68701

**Faith Regional Health Services**

(402) 644-7478

2700 W. Norfolk Avenue  
Norfolk, NE 68701

**Directions to Hospital:**

- *Estimated Distance = 3.80 miles      Estimated Travel Time = 8 minutes*
- Travel west on East Monroe Avenue to Industrial Road
- Turn right onto Industrial Road and follow for approximately 0.5 miles
- At U.S. 275 West (East Omaha Avenue) turn left and follow to U.S. 81 North
- At U.S. 81 North (South 13<sup>th</sup> Street) turn right and follow to W. Norfolk Ave.
- At West Norfolk Avenue turn left and continue to hospital



#### 4.4 CITY OF HASTINGS' LANDFILL

Each seasonal field sorting event at the City of Hastings' Landfill in Hastings, Nebraska will encompass two days. The goal is to capture 6 samples each sorting day for a total of 12 samples for each seasonal event.

Approximately 75 to 80 tons of municipal solid waste are delivered to this facility by rear and front loading packer trucks on a daily basis. These vehicles deliver residential, commercial, and mixed loads of solid waste to this facility. All captured samples will encompass one of these three types of waste.

The sorting area will be set up near the landfill's working face. The facility operators will clear an area away from the active unloading area for the sort team's use. If possible, a layer of gravel will be placed over the cleared area so the slip-trip-fall hazards are reduced. If it is not possible for a gravel layer to be placed over the cleared area, the facility operators will smooth the area in an effort to reduce the uneven surface created by compactors.

An area adjacent to the sorting area will be used to unload vehicles selected for sampling. Landfill operators will remove the load and place it at the active working face once the sample is captured, all pertinent information is obtained, and photographs are taken.

The emergency contact information specific to this facility location is listed below. In addition, directions and a map showing the location of the nearest hospital that offers emergency treatment is provided.

**City of Hastings' Landfill**  
755 S. Southern Hills Drive  
Hastings, NE 68901

(402) 463-0705

**Highway Patrol – Troop C**  
3431 West Old Potash Highway  
Grand Island, NE 68801

(308) 385-6000

**Adams County Sheriff's Office**  
500 W. 4<sup>th</sup> Street  
Hastings, NE 68902

(402) 461-7181

**Hastings Police Department**  
317 S. Burlington Avenue  
Hastings, NE 68901

(402) 461-2380



**Hastings Fire Department**

1313 N. Hastings Avenue  
Hastings, NE 68901

(402) 461-2350

**Mary Lanning Memorial Hospital**

715 N. St. Joseph Avenue  
Hastings, NE 68901

(402) 463-4521

**Directions to Hospital:**

- *Estimated Distance = 5.03 miles*      *Estimated Travel Time = 10 minutes*
- Travel north S. Southern Hills Drive to intersection with U.S. 34/U.S. 6
- Pass through intersection and continue traveling north to West 2<sup>nd</sup> Street
- At West 2<sup>nd</sup> Street turn right and follow for approximately 2.3 miles
- At North Burlington Avenue (U.S. 281/U.S. 34) turn left
- Follow North Burlington Avenue for 0.5 miles to West 9<sup>th</sup> Street
- At West 9<sup>th</sup> Street turn right and follow for 0.2 miles to N. St. Joseph Avenue
- At N. St. Joseph Avenue turn right and follow to hospital



#### 4.5 LEXINGTON AREA SOLID WASTE AGENCY'S LANDFILL

Each seasonal field sorting event at the Lexington Area Solid Waste Agency's Landfill near Lexington, Nebraska will encompass two days. The goal is to capture 10 samples each sorting day for a total of 20 samples for each seasonal event.

Approximately 20 to 30 vehicles deliver residential, commercial, and mixed loads of solid waste to this facility. All captured samples will encompass one of these three types of waste. A majority of the waste delivered to this facility is mixed waste.

The sorting area will be set up near the landfill's working face or inside the material recovery facility (MRF) building on site. If the sorting area is set up near the landfill's working face, facility operators will clear an area away from the active unloading area for the sort team's use. If possible, a layer of gravel will be placed over the cleared area so the slip-trip-fall hazards are reduced. If it is not possible for a gravel layer to be placed over the cleared area, the facility operators will smooth the area in an effort to reduce the uneven surface created by compactors. An area adjacent to the sorting area will be used to unload vehicles selected for sampling. Landfill operators will remove the load and place it at the active working face once the sample is captured, all pertinent information is obtained, and photographs are taken.

If the sorting area is set up inside the MRF building, vehicles selected for sampling will unload their solid waste in a separate area near the landfill's active working face. Once the sample is captured, all pertinent information is obtained, and photographs are taken, facility operators will move the load into the working face for disposal. The selected sample will then be transported to the sorting area in the MRF and sorted and categorized. The discarded sample waste will be returned to the landfill working face for proper disposal.

The emergency contact information specific to this facility location is listed below. In addition, directions and a map showing the location of the nearest hospital that offers emergency treatment is provided.

**Lexington Area Solid Waste Agency's Landfill**  
76460 Highway 21  
Lexington, NE 68850

(308) 324-3351

**Highway Patrol – Troop D**  
300 W. South River Road  
North Platte, NE 69101

(308) 535-8047



**Dawson County Sheriff's Office**

(308) 324-3011

709 N. Grant Street  
Lexington, NE 68850

**Lexington Police Department**

(308) 324-2317

406 E. 7<sup>th</sup> Street  
Lexington, NE 68850

**Lexington Volunteer Fire Department**

(402) 324-7742

406 E. 7<sup>th</sup> Street  
Lexington, NE 68850

**Tri-County Hospital**

(308) 324-5651

1201 N. Erie Street  
Lexington, NE 68850

**Directions to Hospital:**

- *Estimated Distance = 11.56 miles      Estimated Travel Time = 16 minutes*
- Travel south on Highway 21 for approximately 11.0 miles to 13<sup>th</sup> Street
- Turn right onto 13<sup>th</sup> Street and follow for approximately 0.4 miles
- Turn left onto North Erie Street and follow to hospital



#### 4.6 SOLID WASTE AGENCY OF NORTHWEST NEBRASKA'S TRANSFER STATION FACILITY IN CHADRON

Each seasonal field sorting event at the Solid Waste Agency of Northwest Nebraska's Transfer Station Facility in Chadron, Nebraska will encompass one or two days. Two-day sorts will be undertaken during two of the seasonal field sorting events and one-day sorts will be undertaken during the other two seasonal field sorting events. The goal is to capture 5 samples each sorting day for a total of 5 to 10 samples for each seasonal event.

Approximately 10 to 12 vehicles deliver primarily mixed loads of solid waste to this facility. The majority of the solid waste is delivered via side-loading packer vehicles that collect waste disposed in dumpsters. Most municipal waste is delivered to this facility via vehicles owned by the solid waste agency.

The sorting area will be set up inside the transfer station building. Vehicles selected for sampling will unload their solid waste onto the transfer station floor. Once the sample is captured, all pertinent information is obtained, and photographs are taken, facility operators will push the load onto conveyor belt for processing and baling.

The emergency contact information specific to this facility location is listed below. In addition, directions and a map showing the location of the nearest hospital that offers emergency treatment is provided.

<b><u>Solid Waste Agency of Northwest Nebraska</u></b>	(308) 432-4245
1010 East Niobrara Avenue	
Chadron, NE 69337	

<b><u>Highway Patrol – Troop E</u></b>	(308) 632-1211
4500 Avenue I	
Scottsbluff, NE 69363	

<b><u>Dawes County Sheriff's Office</u></b>	(308) 432-3025
451 Main Street	
Chadron, NE 69337	

<b><u>Chadron Police Department</u></b>	(308) 432-0510
125 Main Street	
Chadron, NE 69337	

<b><u>Chadron Volunteer Fire Department</u></b>	(308) 432-0521
300 Morehead Street	
Chadron, NE 69337	

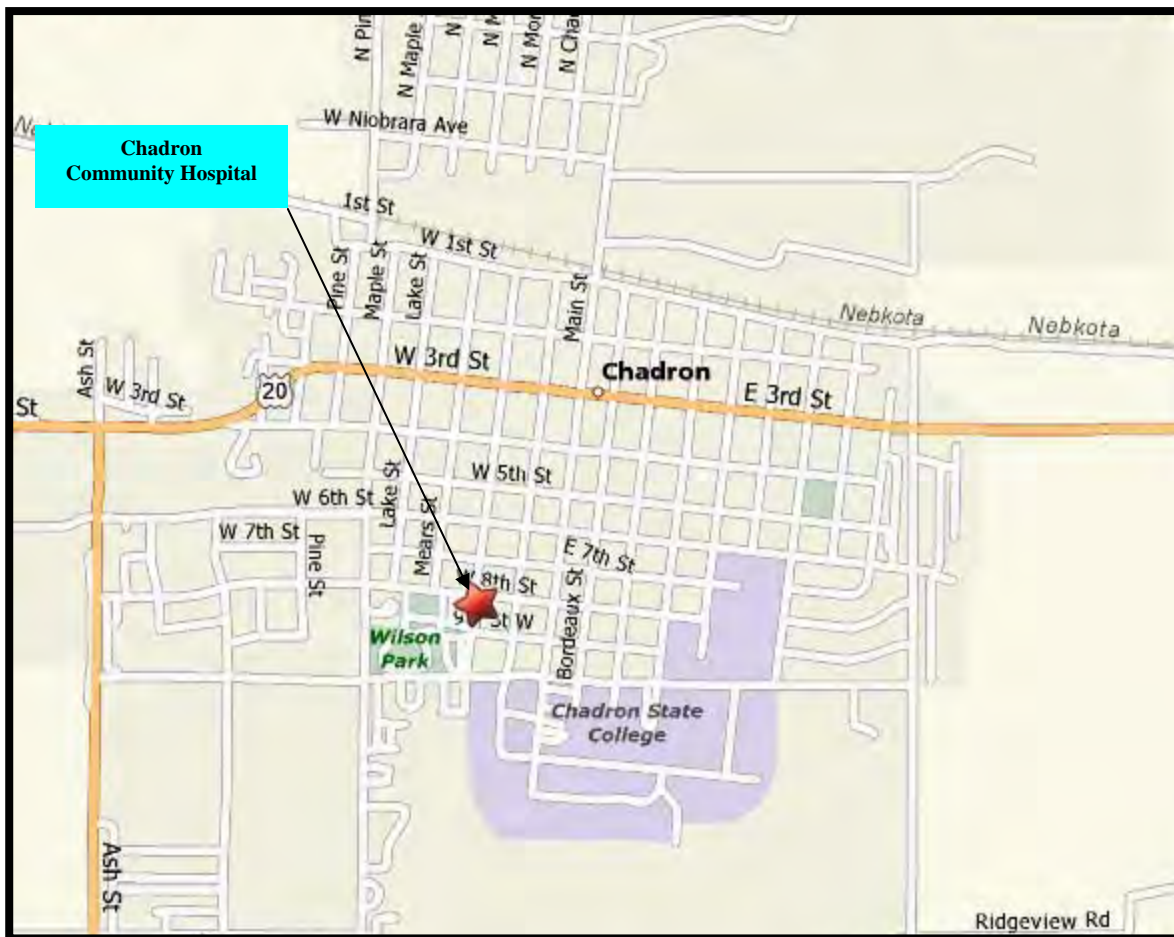
**Chadron Community Hospital**

(308) 432-5586

821 Morehead Street  
Chadron, NE 69337

**Directions to Hospital:**

- *Estimated Distance = 1.51 miles      Estimated Travel Time = 5 minutes*
- Travel west on E. Niobrara Avenue toward North Main Street
- Turn left onto North Main Street and follow for approximately 0.5 miles
- Turn right onto West 3<sup>rd</sup> Street (U.S. 20) and follow to Morehead Street
- At Morehead Street turn left and follow approximately 0.4 miles to hospital



#### **4.7 SIDNEY AREA SOLID WASTE AGENCY'S LANDFILL**

Each seasonal field sorting event at the Sidney Area Solid Waste Agency's Landfill in Sidney, Nebraska will encompass one or two days. Two-day sorts will be undertaken during two of the seasonal field sorting events and one-day sorts will be undertaken during the other two seasonal field sorting events. The goal is to capture 3 samples each sorting day for a total of 3 to 6 samples for each seasonal event.

Approximately 5 vehicles deliver residential, commercial, and mixed loads of solid waste to this facility. All captured samples will encompass one of these three types of waste.

The sorting area will be set up inside the baling facility building on site. Vehicles selected for sampling will unload their solid waste onto the building floor. Once the sample is captured, all pertinent information is obtained, and photographs are taken, facility operators will push the load onto the baler's conveyor belt and the waste will be processed for final disposal.

The emergency contact information specific to this facility location is listed below. In addition, directions and a map showing the location of the nearest hospital that offers emergency treatment is provided.

<b><u>Sidney Area Solid Waste Agency's Landfill</u></b>	(308) 254-6071
North Greenwood Road (Road 115)	
Sidney, NE 69162	

<b><u>Highway Patrol – Troop E</u></b>	(308) 632-1211
4500 Avenue I	
Scottsbluff, NE 69363	

<b><u>Cheyenne County Sheriff's Office</u></b>	(308) 254-2922
1000 10 <sup>th</sup> Avenue	
Sidney, NE 69162	

<b><u>Sidney Police Department</u></b>	(308) 254-5515
1715 Illinois Street	
Sidney, NE 69162	

<b><u>Sidney Volunteer Fire Department</u></b>	(308) 254-5523
1115 13 <sup>th</sup> Avenue	
Sidney, NE 69162	

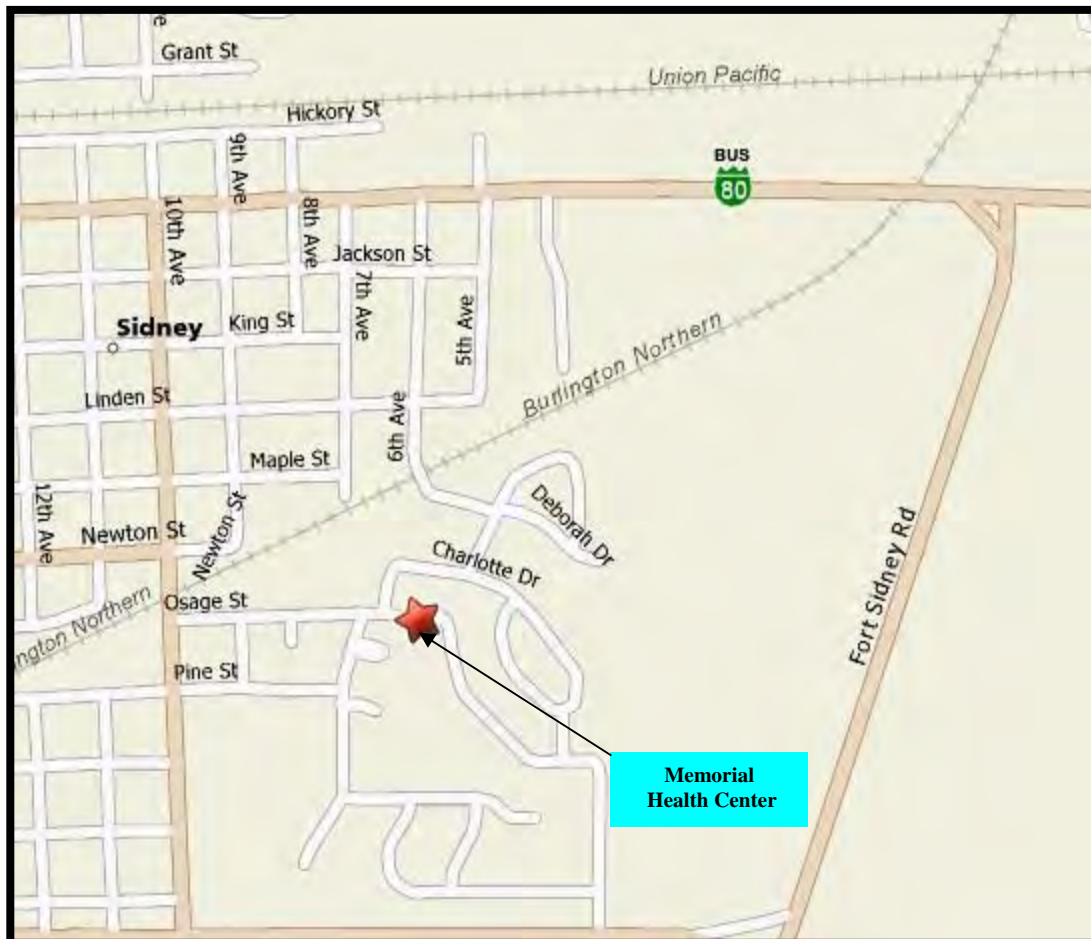
**Memorial Health Center**

(308) 254-5825

645 Osage Street  
Sidney, NE 69162

**Directions to Hospital:**

- *Estimated Distance = 2.25 miles      Estimated Travel Time = 5 minutes*
- Travel south on Greenwood Road toward I-80 West Business Loop
- At I-80 West BL turn right and travel approximately 0.9 miles to 6<sup>th</sup> Avenue
- At 6<sup>th</sup> Avenue turn left – 6<sup>th</sup> Avenue becomes Deborah Drive
- Follow 6<sup>th</sup> Avenue/Deborah Drive to Beverly Road and turn right
- Follow Beverly Road to Charlotte Drive and turn right
- At Osage Street turn left and follow to hospital



#### 4.8 VALENTINE AREA SOLID WASTE AGENCY'S LANDFILL

Each seasonal field sorting event at the Valentine Area Solid Waste Agency's Landfill near Valentine, Nebraska will encompass one day. The goal is to capture a sample from every load of residential, commercial or mixed waste delivered to the landfill on the day of the field sorting event. As few as one load and as many as four loads are delivered to this facility on a daily basis.

The sorting area will be set up near the landfill's working face or next to the scale house building. If the sorting area is set up near the landfill's working face, facility operators will clear an area away from the active unloading area for the sort team's use. If possible, a layer of gravel will be placed over the cleared area so the slip-trip-fall hazards are reduced. If it is not possible for a gravel layer to be placed over the cleared area, the facility operators will smooth the area in an effort to reduce the uneven surface created by compactors. An area adjacent to the sorting area will be used to unload vehicles selected for sampling. Landfill operators will remove the load and place it at the active working face once the sample is captured, all pertinent information is obtained, and photographs are taken.

If the sorting area is set up next to the scale house building, vehicles selected for sampling will unload their solid waste in a separate area near the landfill's active working face. Once the sample is captured, all pertinent information is obtained, and photographs are taken, facility operators will move the load into the working face for disposal. The selected sample will then be transported to the sorting area near the scale house and sorted and categorized. The discarded sample waste will be returned to the landfill working face for proper disposal.

The emergency contact information specific to this facility location is listed below. In addition, directions and a map showing the location of the nearest hospital that offers emergency treatment is provided.

**Valentine Area Solid Waste Agency's Landfill**  
9 E. Highway 20  
Valentine, NE 69201

(402) 376-2809

**Highway Patrol – Troop B**  
1401 Eisenhower Avenue  
Norfolk, NE 68701

(402) 370-3456

**Highway Patrol – Troop D**

300 W. South River Road  
North Platte, NE 69101

(308) 535-8047

**Cherry County Sheriff's Office**

365 N. Main Street  
Valentine, NE 69201

(402) 376-1890

**Valentine Police Department**

323 N. Main Street  
Valentine, NE 69201

(402) 376-3055

**Cherry County Hospital**

510 N. Green Street  
Valentine, NE 69201

(402) 376-2525

**Directions to Hospital:**

- *Estimated Distance = 4.32 miles      Estimated Travel Time = 7 minutes*
- Travel west on U.S. 20 to Government Street
- Turn right onto Government Street and follow approximately 0.6 miles
- Turn right onto 5<sup>th</sup> Street and follow for approximately 0.5 miles to Green St.
- Turn left onto Green Street and follow to hospital

